



## Sycamore Canyon Business Park Buildings 1 and 2

Community & Economic  
Development Department

City Council  
February 14, 2017

RiversideCA.gov

### PROJECT SITE



2

RiversideCA.gov

## PROJECT SITE

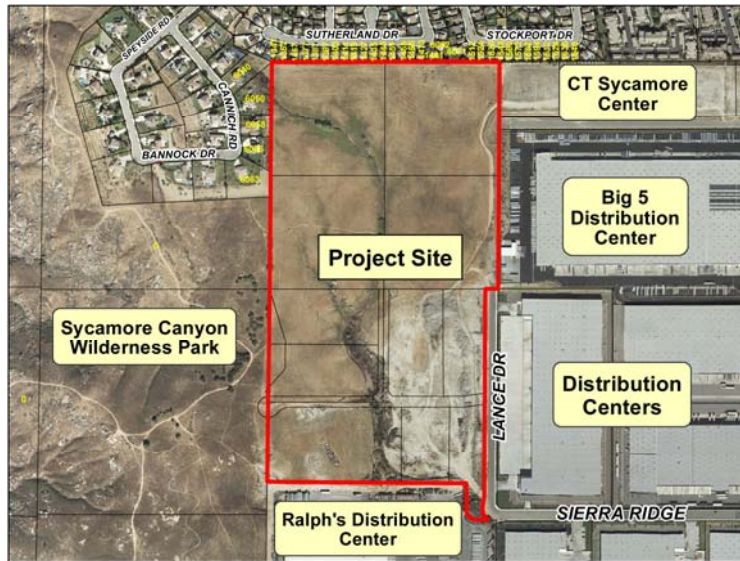

3

RiversideCA.gov

## GENERAL PLAN MAP

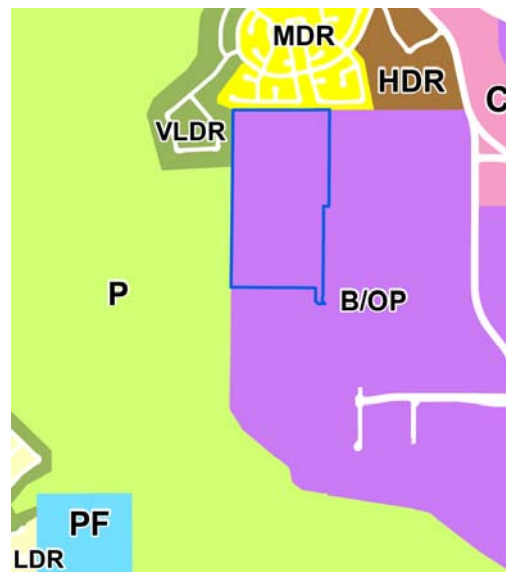

**LEGEND**

Project Site	High Density Residential
Very Low Density Residential	Commercial
Low Density Residential	Business/Office Park
Medium Density Residential	Public Facilities/Institutional
	Public Park



4

RiversideCA.gov

## SPECIFIC PLAN MAP



5



RiversideCA.gov

## ZONING Map

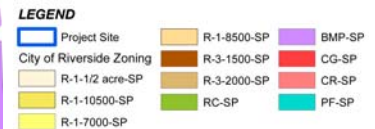
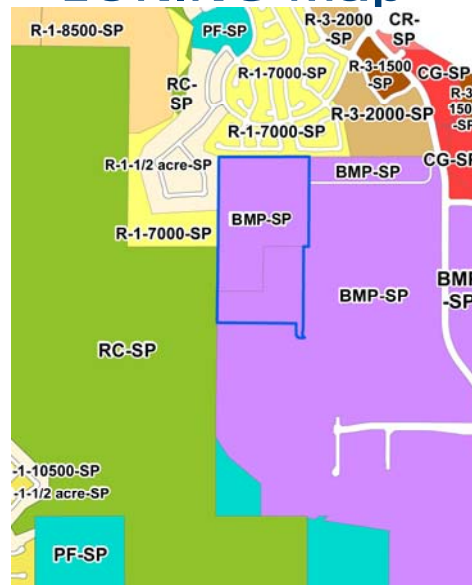

6



RiversideCA.gov

## GENERAL PLAN & SPECIFIC PLAN AMENDMENT



60' Local  
74' Collector  
84' Collector  
106' Thru-way

Existing Circulation



60' Local  
74' Collector  
84' Collector  
106' Thru-way

Proposed Circulation



7

RiversideCA.gov

## TENTATIVE PARCEL MAP NO. 36879

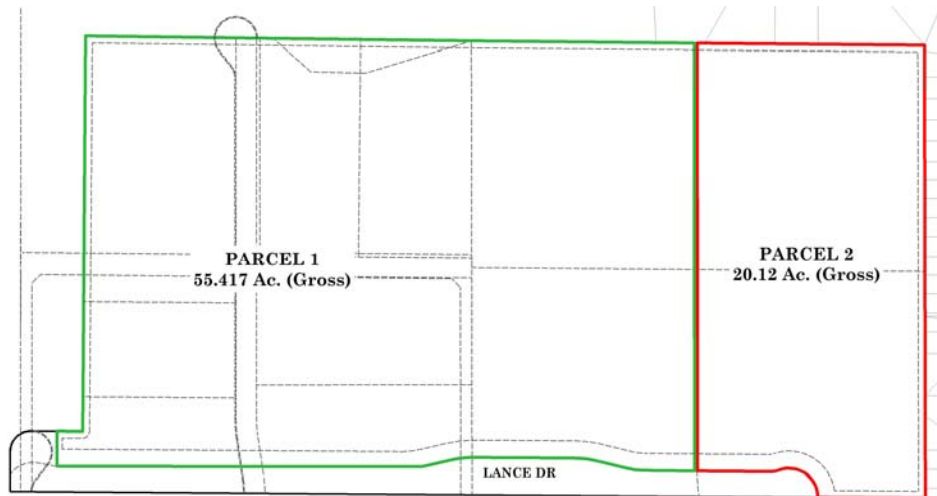

8

RiversideCA.gov



## SITE PLAN

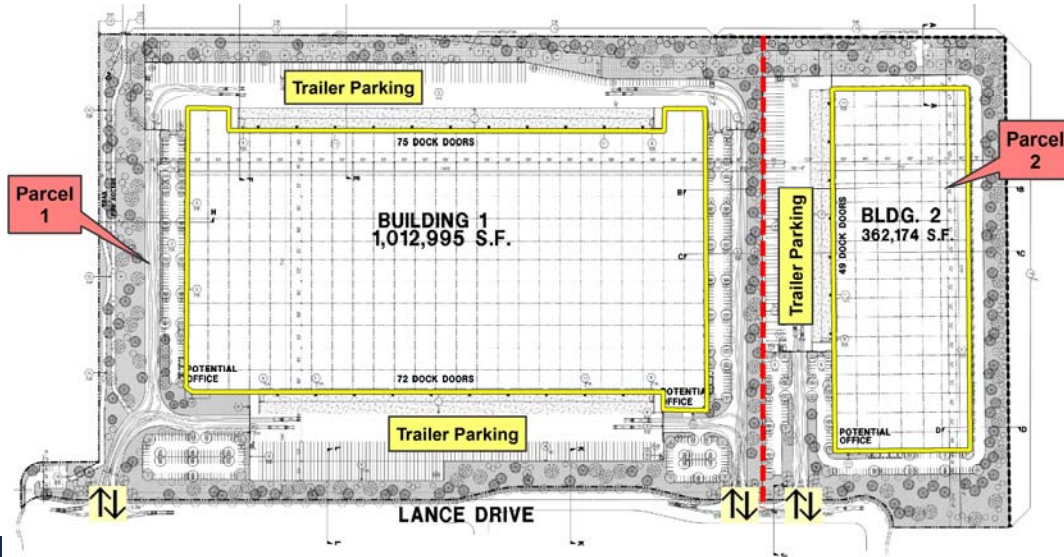

9

RiversideCA.gov

## CONCEPTUAL LANDSCAPE PLAN

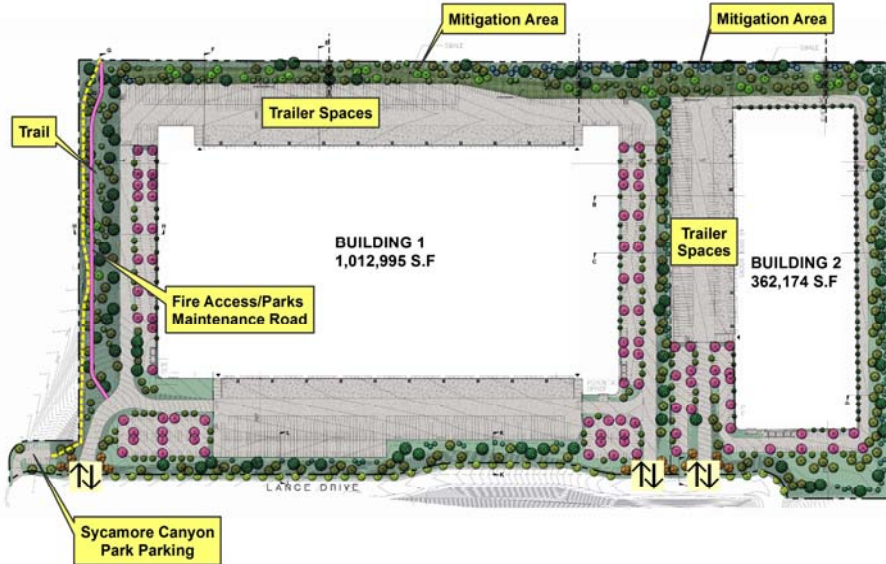

10

RiversideCA.gov

## BUILDING 1 ELEVATIONS



11

RiversideCA.gov

## BUILDING 2 ELEVATIONS

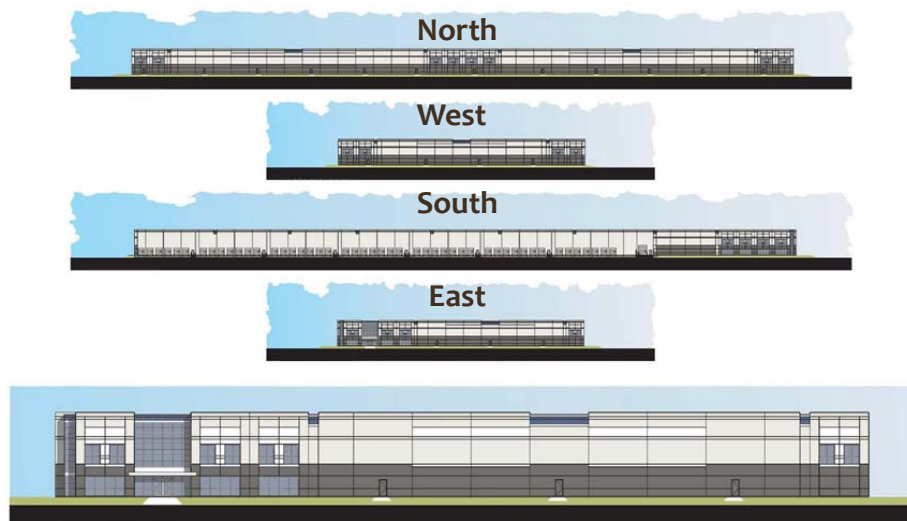

12

RiversideCA.gov

## RECOMMENDATIONS

That the City Council:

1. Adopt the attached CEQA Resolution (Attachment 4) certifying that the Final Environmental Impact Report (EIR) for the proposed project: (a) has been completed in compliance with the California Environmental Quality Act (CEQA) (Public Resources Code 21000 et seq.); (b) was presented to the City Council and the City Council reviewed and considered the information contained in the Final EIR prior to approving the project; and (c) reflects the City's independent judgment and analysis, and making certain findings of fact;
2. Adopt the Findings of Fact attached to the CEQA Resolution;
3. Adopt the Statement of Overriding Considerations (SOC) attached to the CEQA Resolution;



13

RiversideCA.gov

## RECOMMENDATIONS (CONT'D)

4. Adopt the Mitigation Monitoring and Reporting Program attached to the CEQA Resolution;
5. Concur with the findings contained in the Final EIR, the attached CEQA Resolution, the case file and the administrative record;
6. Find that no feasible alternatives to the project have been proposed that will avoid or substantially lessen the significant environmental effects as set forth in the Final EIR;
7. Reject all late comments as untimely;



14

RiversideCA.gov

## RECOMMENDATIONS (CONT'D)

8. Adopt the attached Resolution (Attachment 5) amending the General Plan 2025;
9. Adopt the attached Resolution (Attachment 6) amending the Sycamore Canyon Business Park Specific Plan; and
10. Approve Planning Cases P16-0101 (General Plan Amendment/ Specific Plan Amendment), P16-0102 (Tentative Parcel Map), P14-1082 (Minor Conditional Use Permit) and P16-0103 (Variance/Grading Exceptions), and P14-1081 (Design Review), based on and subject to the Planning Commission findings and recommended conditions found in the attached staff report.



15

RiversideCA.gov

## PHOTO SIMULATIONS

Existing  
Ground View  
from  
Location A-A



View from  
Second Story  
Window from  
Location A-A

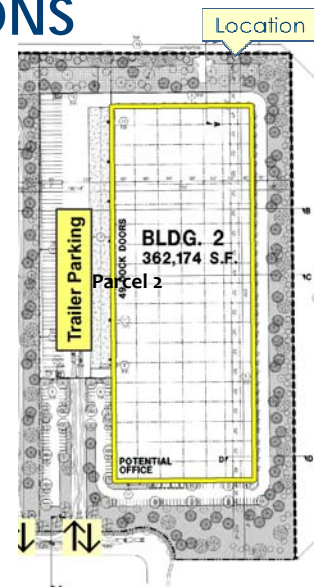

16



RiversideCA.gov



## PHOTO SIMULATIONS

Existing  
Ground View  
from  
Location B-B



View from  
Second Story  
Window from  
Location B-B

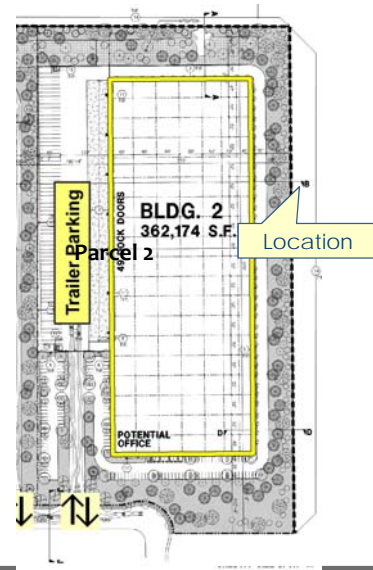

17

RiversideCA.gov

## PHOTO SIMULATIONS

Existing  
Ground View  
from  
Location C-C



View from  
Second Story  
Window from  
Location C-C

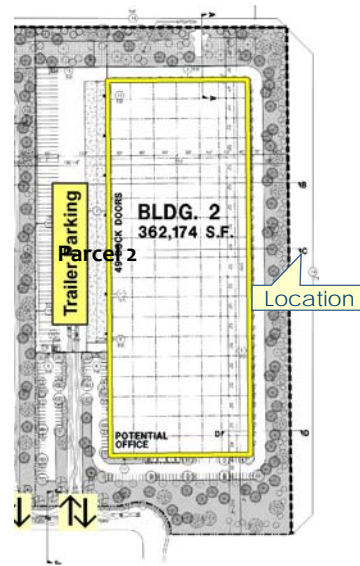

18

RiversideCA.gov

# VACANT INDUSTRIAL LAND

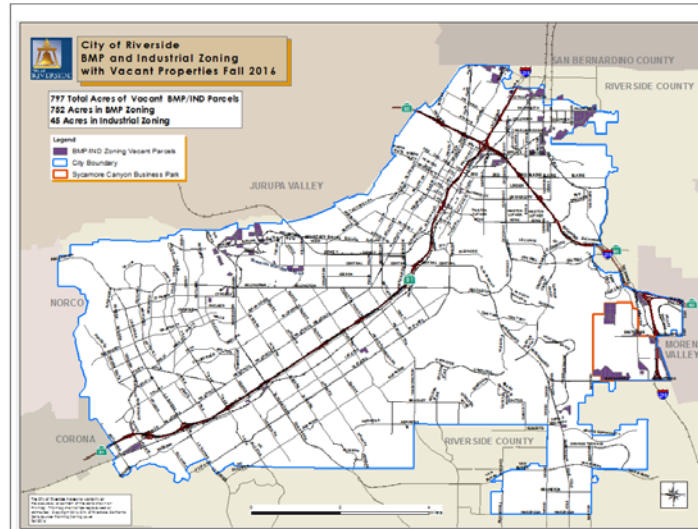

19

RiversideCA.gov

# VACANT INDUSTRIAL LAND

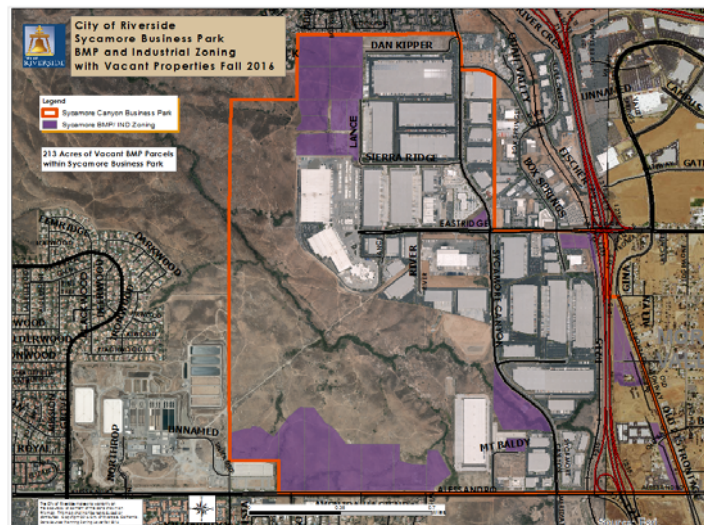

20

RiversideCA.gov

## GRADING PLAN

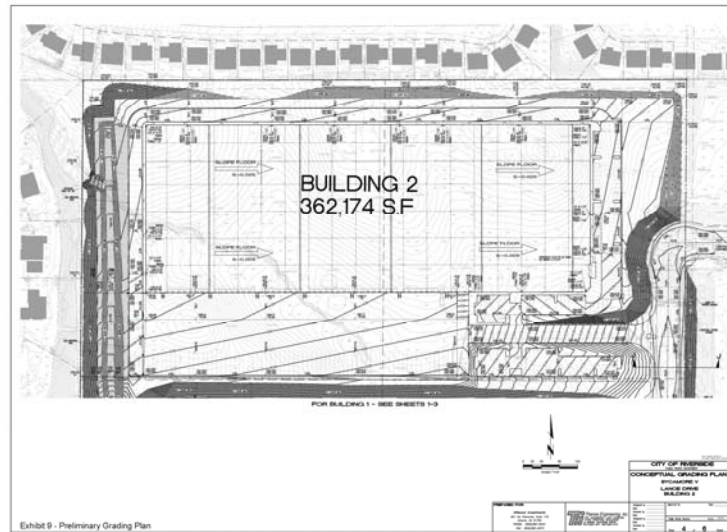

21

RiversideCA.gov

## GRADING PLAN

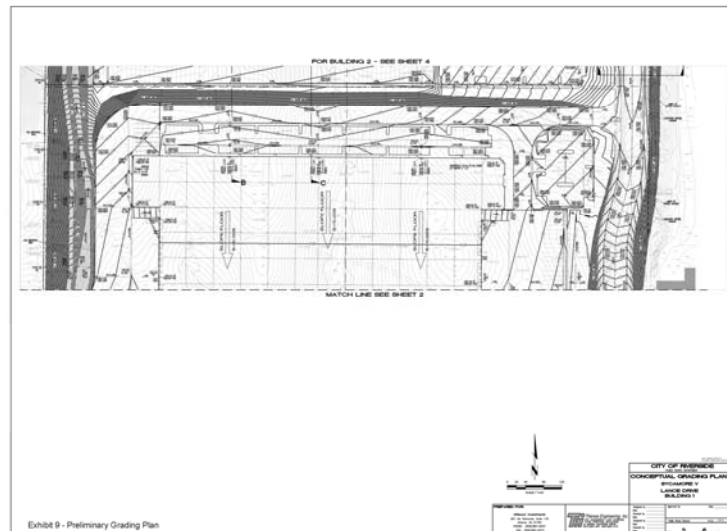

22

RiversideCA.gov

## GRADING PLAN

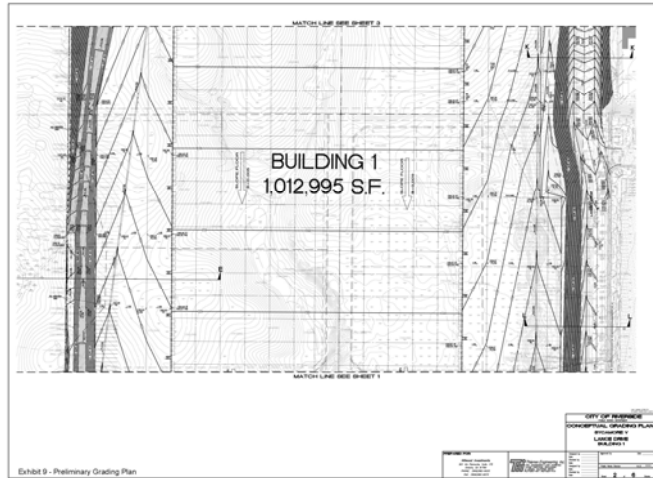

23

RiversideCA.gov

## GRADING PLAN

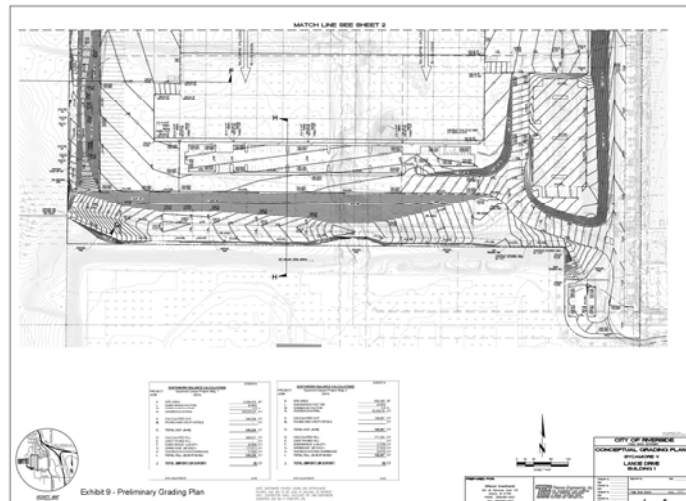

24

RiversideCA.gov



## SITE PHOTOS



North of the Project Site looking west



Residences to the west



25

RiversideCA.gov

## SITE PHOTOS



Residences to the north



North of site looking east



26

RiversideCA.gov



## SITE PHOTOS



Drainage feature looking northwest



Drainage feature looking south



27

RiversideCA.gov

## SITE PHOTOS



View of southeast of the site



View of southeast of the site



28

RiversideCA.gov

## SITE PHOTOS



Residences to the west



Southwest of the site



29

RiversideCA.gov

## SITE PHOTOS



Residences to the west



Southwest of the site



30

RiversideCA.gov

## SITE PHOTOS



Buildings to the east



Buildings to the southeast and south



31

RiversideCA.gov

## LINE OF SIGHT

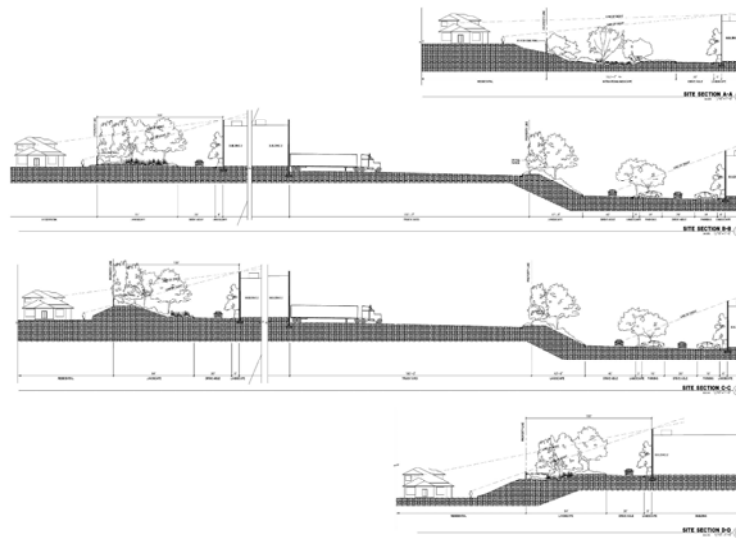

32

RiversideCA.gov

# LINE OF SIGHT

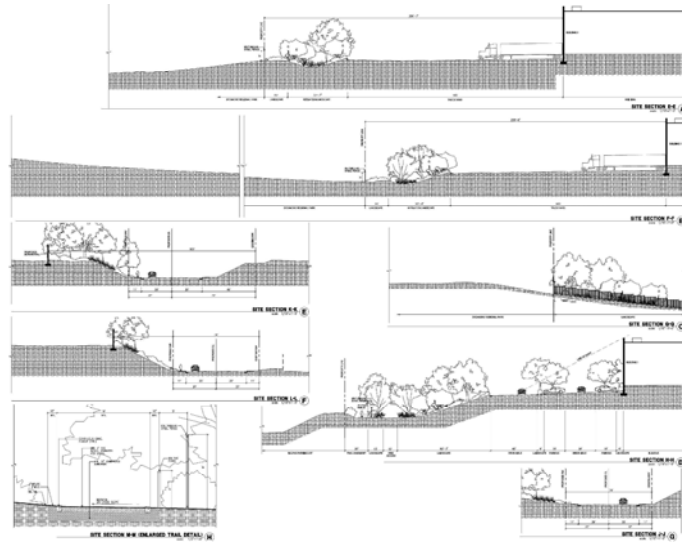

33

RiversideCA.gov