

**REDISTRICTING
PARTNERS**

City of Riverside
DistrictR 161536 "asdf"

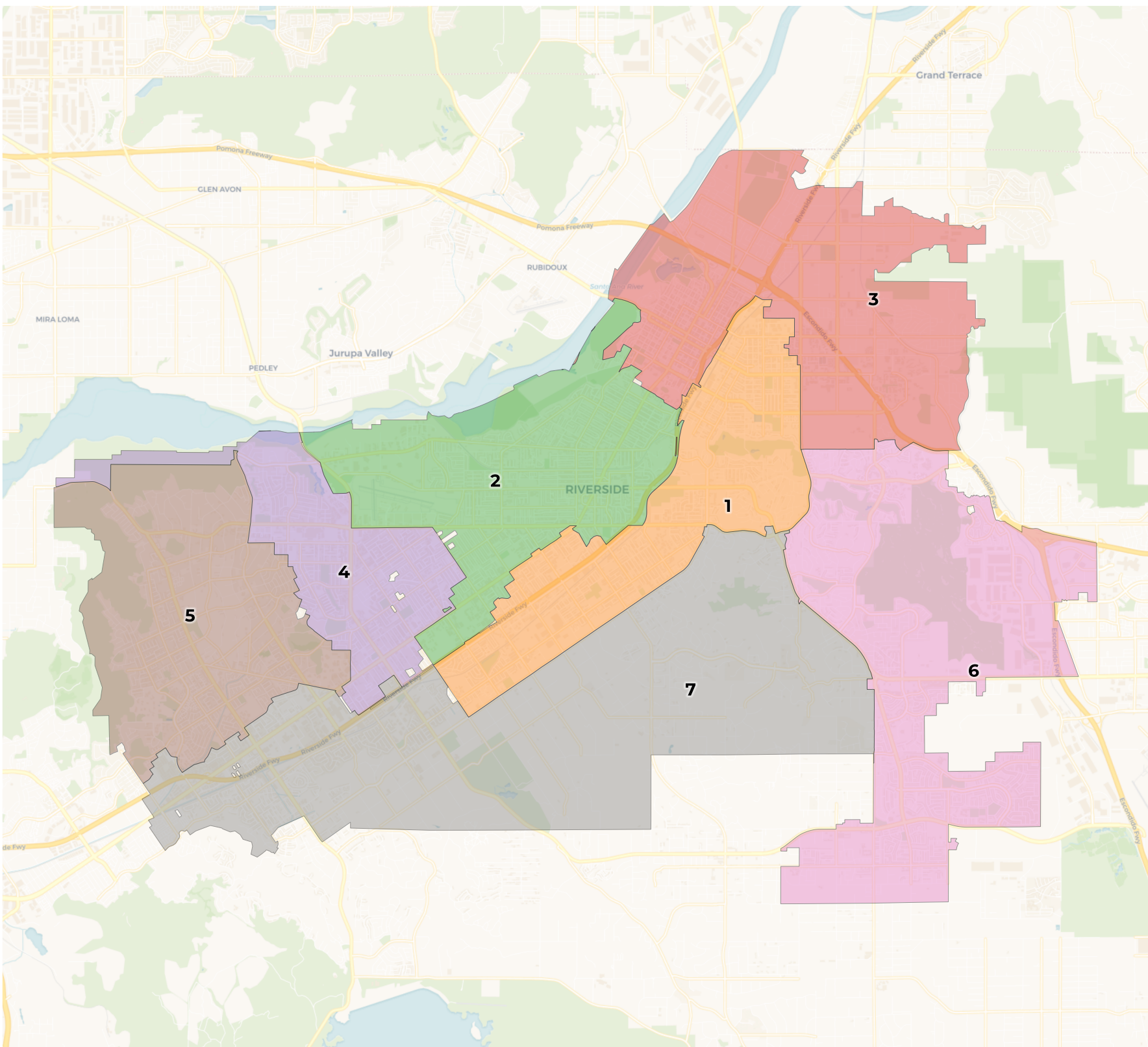

2020 Census

	1	2	3	4	5	6	7
Population	44,102	43,137	46,309	42,664	45,907	49,781	42,756
Deviation	-849	-1,814	1,358	-2,287	956	4,830	-2,195
Deviation %	-1.9%	-4.0%	3.0%	-5.1%	2.1%	10.7%	-4.9%
Other	11,366	16,551	15,123	8,201	10,020	23,628	16,288
Other %	25.8%	38.4%	32.7%	19.2%	21.8%	47.5%	38.1%
Latino	28,817	22,710	22,438	31,268	30,568	15,513	20,787
Latino %	65.3%	52.6%	48.5%	73.3%	66.6%	31.2%	48.6%
Asian	1,338	1,458	4,924	1,426	3,401	6,452	3,315
Asian %	3.0%	3.4%	10.6%	3.3%	7.4%	13.0%	7.8%
Black	2,581	2,418	3,824	1,769	1,918	4,188	2,366
Black %	5.9%	5.6%	8.3%	4.1%	4.2%	8.4%	5.5%

Citizen Voting Age Population (CVAP)

	1	2	3	4	5	6	7
Total CVAP	26,433	33,268	33,740	25,548	30,647	35,898	30,160
Other CVAP	8,433	16,072	11,573	7,802	8,911	19,372	13,447
Other CVAP %	31.9%	48.3%	34.3%	30.5%	29.1%	54.0%	44.6%
Latino CVAP	14,777	14,066	15,613	15,372	17,465	9,867	11,379
Latino CVAP %	55.9%	42.3%	46.3%	60.2%	57.0%	27.5%	37.7%
Asian CVAP	880	1,098	4,119	832	2,917	3,819	3,165
Asian CVAP %	3.3%	3.3%	12.2%	3.3%	9.5%	10.6%	10.5%
Black CVAP	2,343	2,032	2,435	1,542	1,354	2,840	2,169
Black CVAP %	8.9%	6.1%	7.2%	6.0%	4.4%	7.9%	7.2%

District 1

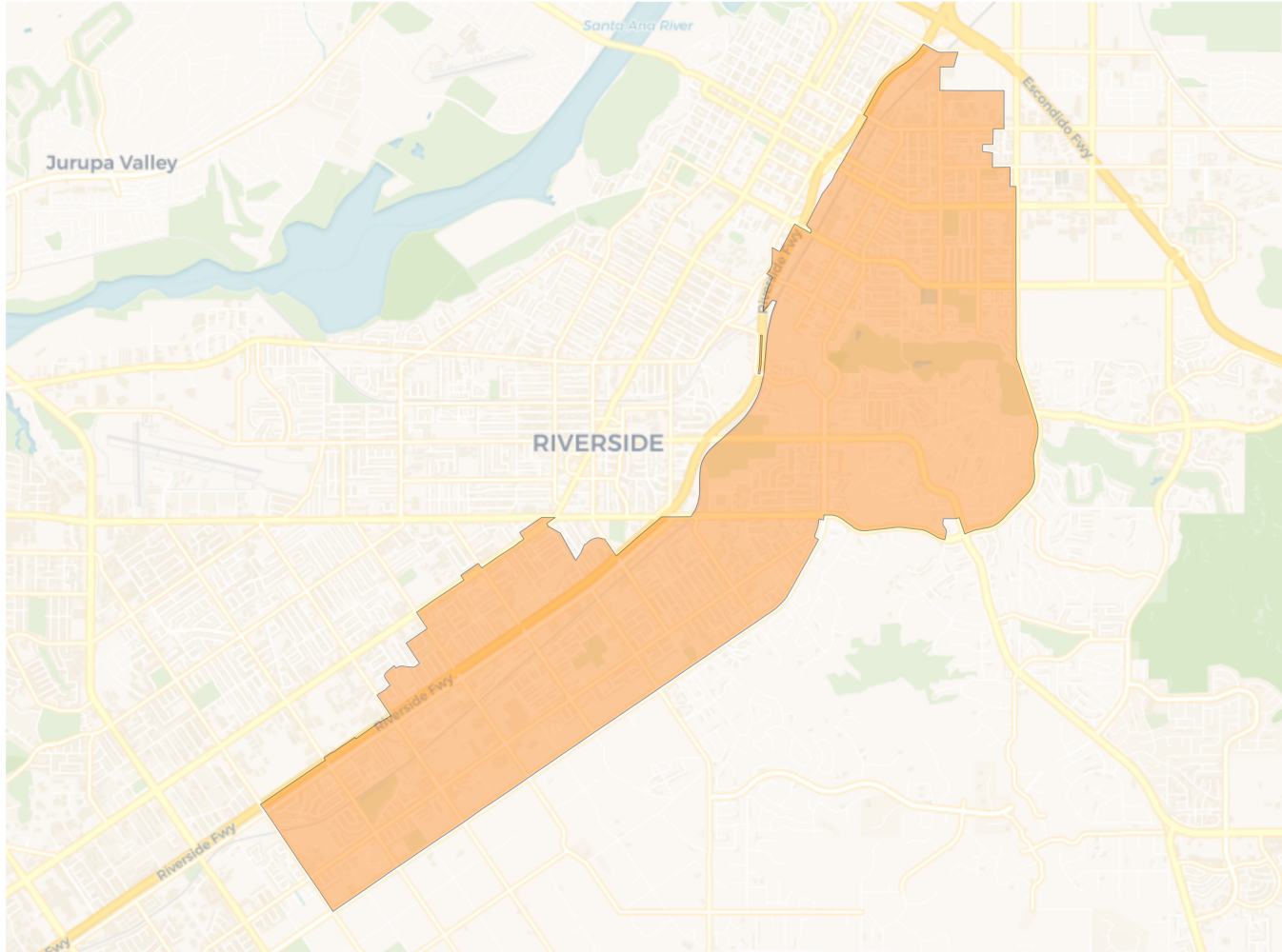

2020 Census

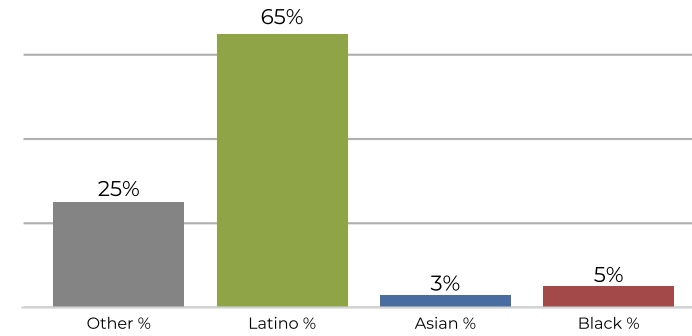

Citizen Voting Age Population

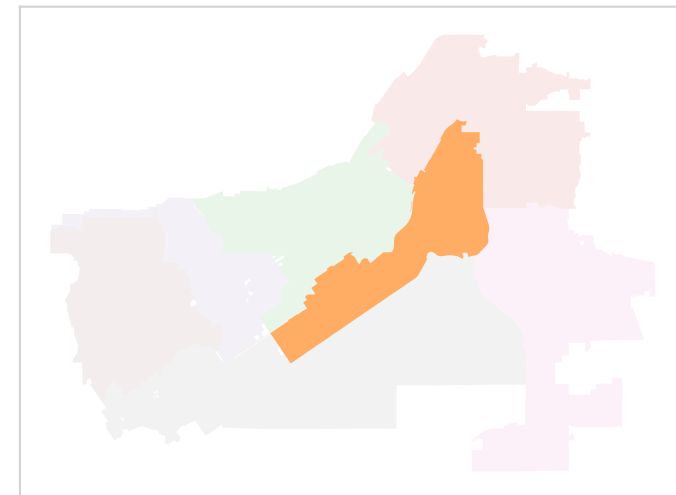
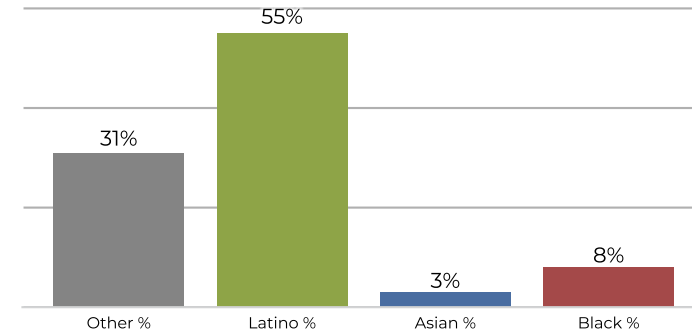

Population	Deviation	Deviation %	Other	Other %	Latino	Latino %	Asian	Asian %	Black	Black %
44,102	-849	-1.9%	11,366	25.8%	28,817	65.3%	1,338	3.0%	2,581	5.9%
Total CVAP	Other CVAP	Other CVAP %	Latino CVAP	Latino CVAP %	Asian CVAP	Asian CVAP %	Black CVAP	Black CVAP %		
26,433	8,433	31.9%	14,777	55.9%	880	3.3%	2,343	8.9%		

District 2

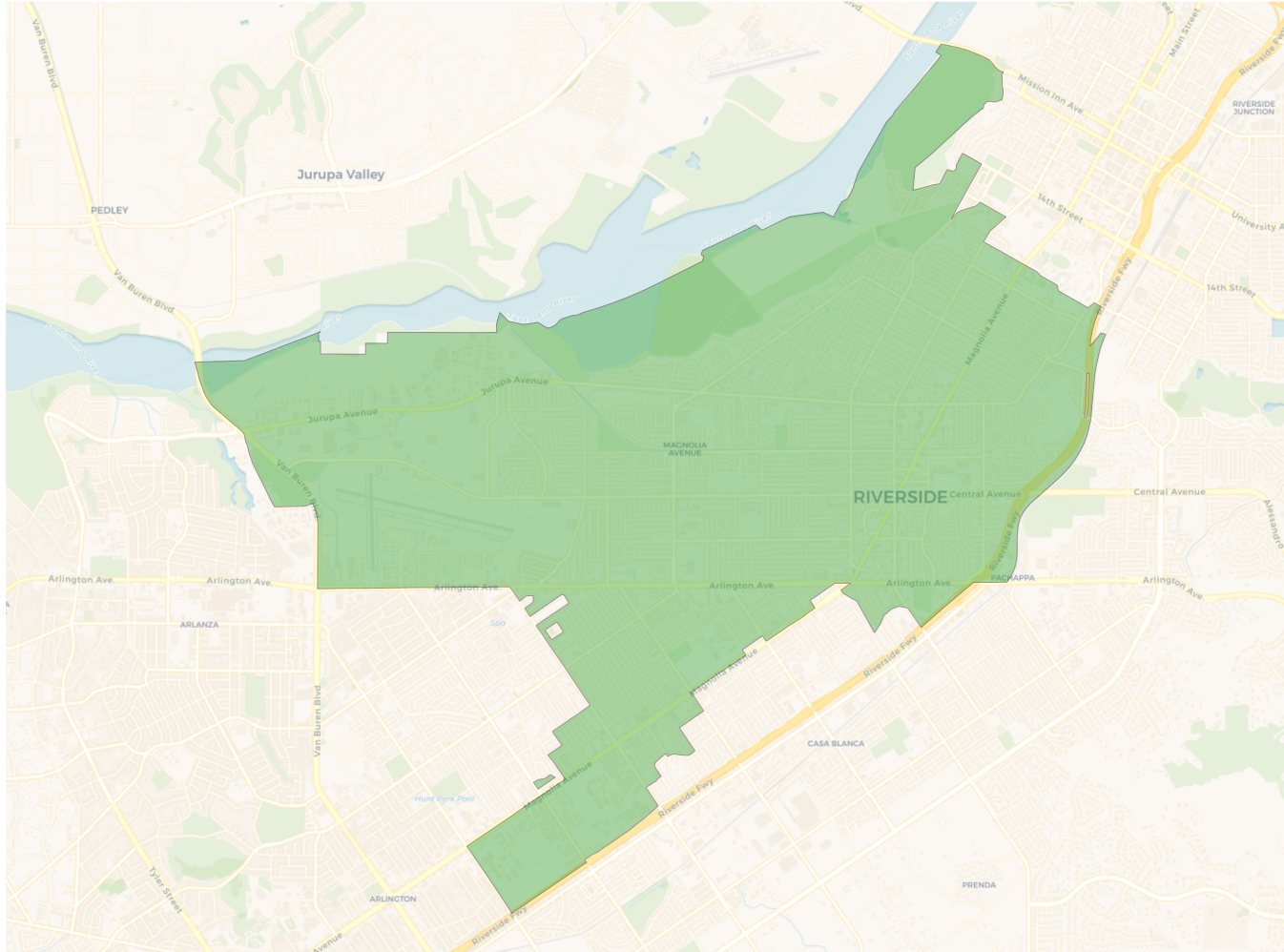

2020 Census

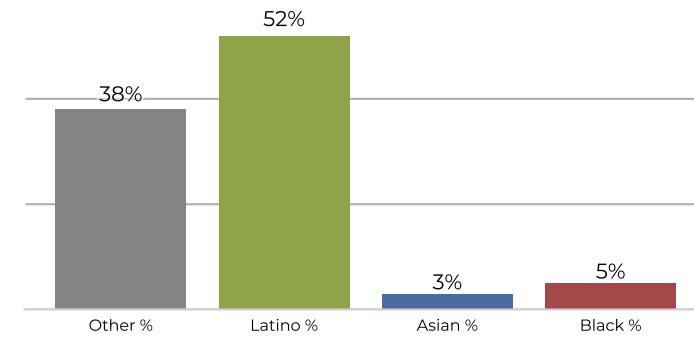

Citizen Voting Age Population

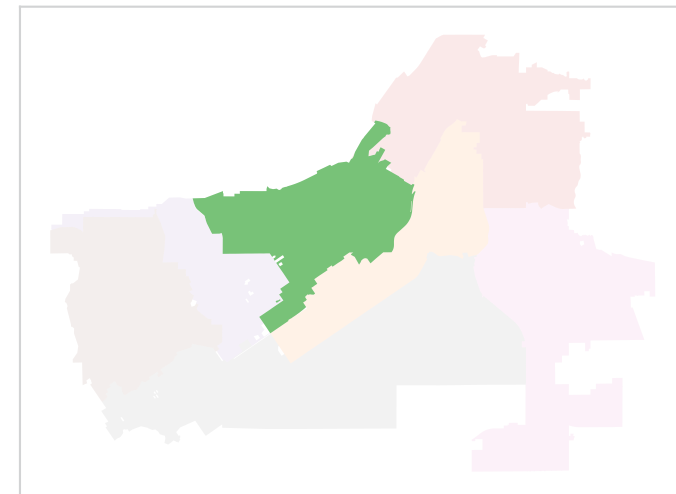
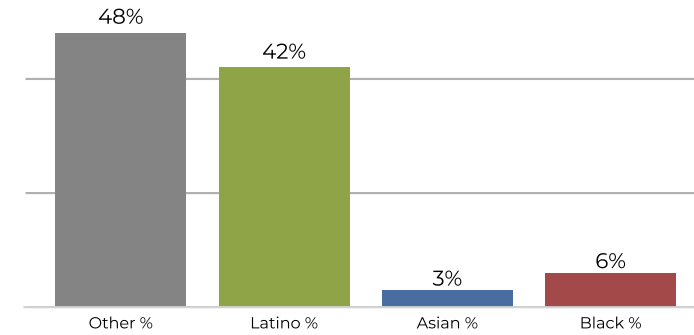

Population	Deviation	Deviation %	Other	Other %	Latino	Latino %	Asian	Asian %	Black	Black %
43,137	-1,814	-4.0%	16,551	38.4%	22,710	52.6%	1,458	3.4%	2,418	5.6%
Total CVAP	Other CVAP	Other CVAP %	Latino CVAP	Latino CVAP %	Asian CVAP	Asian CVAP %	Black CVAP	Black CVAP %		
33,268	16,072	48.3%	14,066	42.3%	1,098	3.3%	2,032	6.1%		

District 3

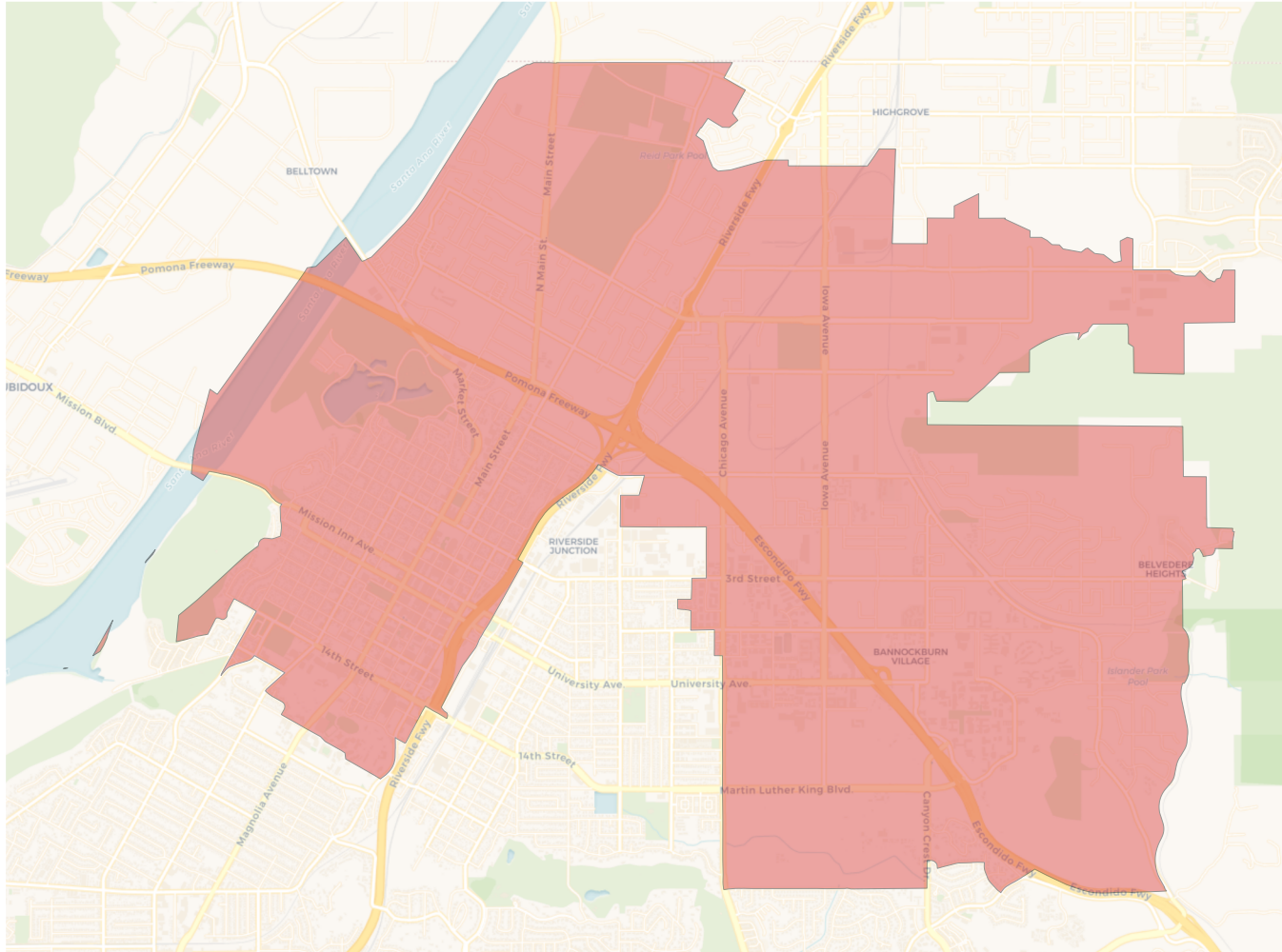

2020 Census

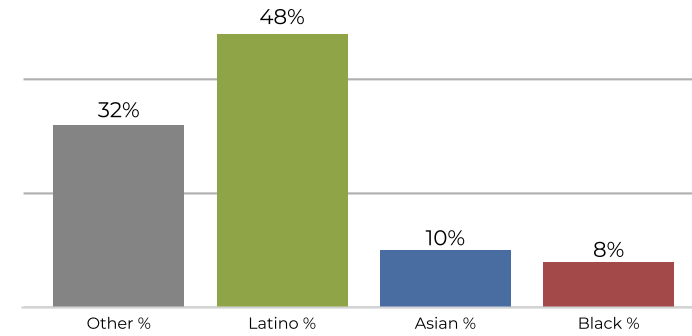

Citizen Voting Age Population

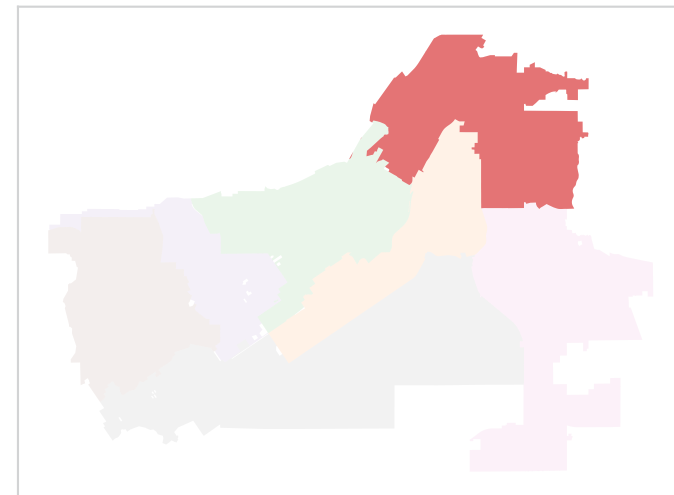
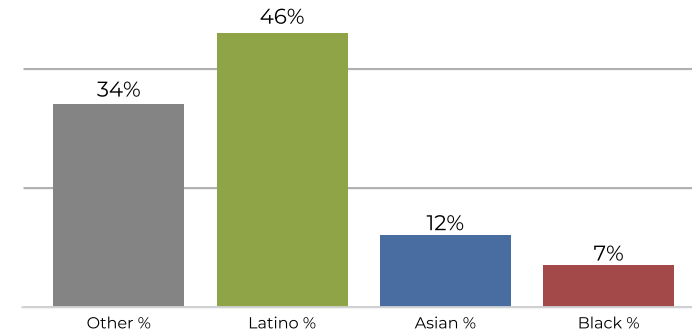

Population	Deviation	Deviation %	Other	Other %	Latino	Latino %	Asian	Asian %	Black	Black %
46,309	1,358	3.0%	15,123	32.7%	22,438	48.5%	4,924	10.6%	3,824	8.3%
Total CVAP	Other CVAP	Other CVAP %	Latino CVAP	Latino CVAP %	Asian CVAP	Asian CVAP %	Black CVAP	Black CVAP %		
33,740	11,573	34.3%	15,613	46.3%	4,119	12.2%	2,435	7.2%		

District 4

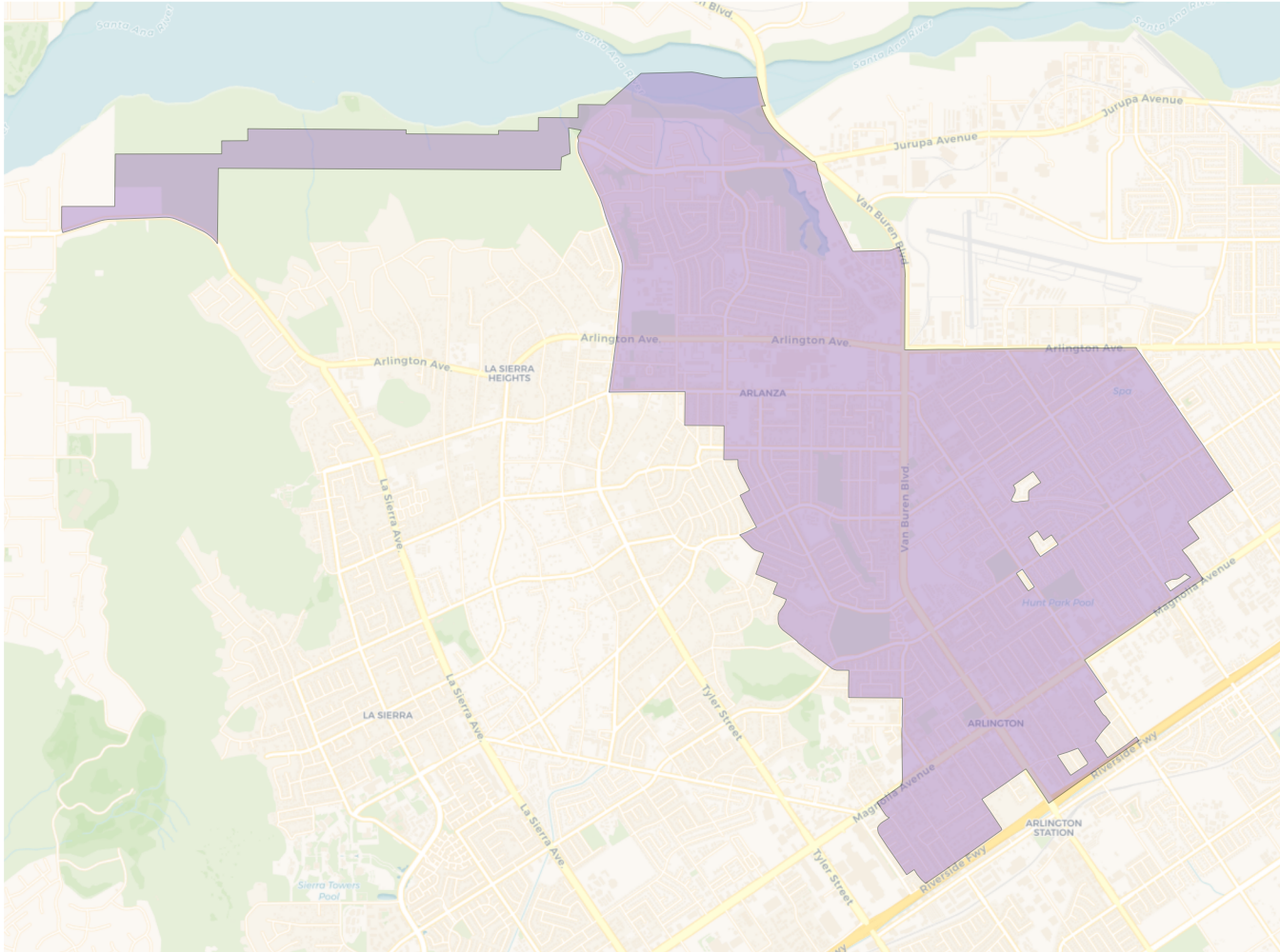

2020 Census

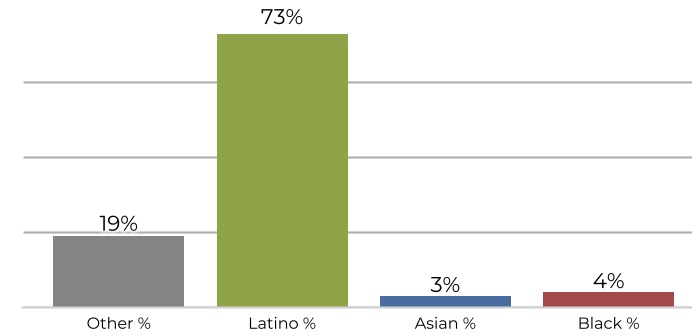

Citizen Voting Age Population

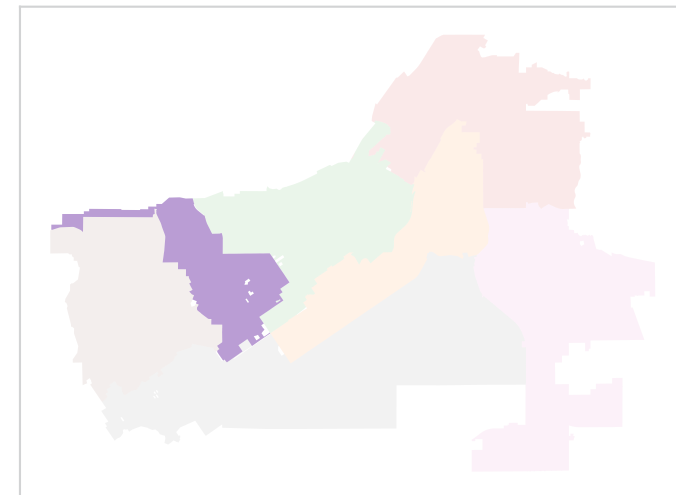
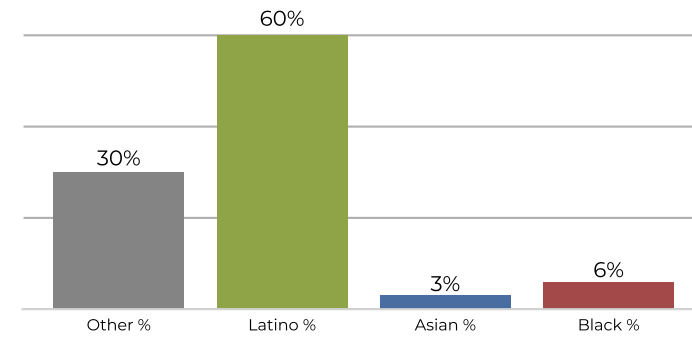

Population	Deviation	Deviation %	Other	Other %	Latino	Latino %	Asian	Asian %	Black	Black %
42,664	-2,287	-5.1%	8,201	19.2%	31,268	73.3%	1,426	3.3%	1,769	4.1%
Total CVAP	Other CVAP	Other CVAP %	Latino CVAP	Latino CVAP %	Asian CVAP	Asian CVAP %	Black CVAP	Black CVAP %		
25,548	7,802	30.5%	15,372	60.2%	832	3.3%	1,542	6.0%		

District 5

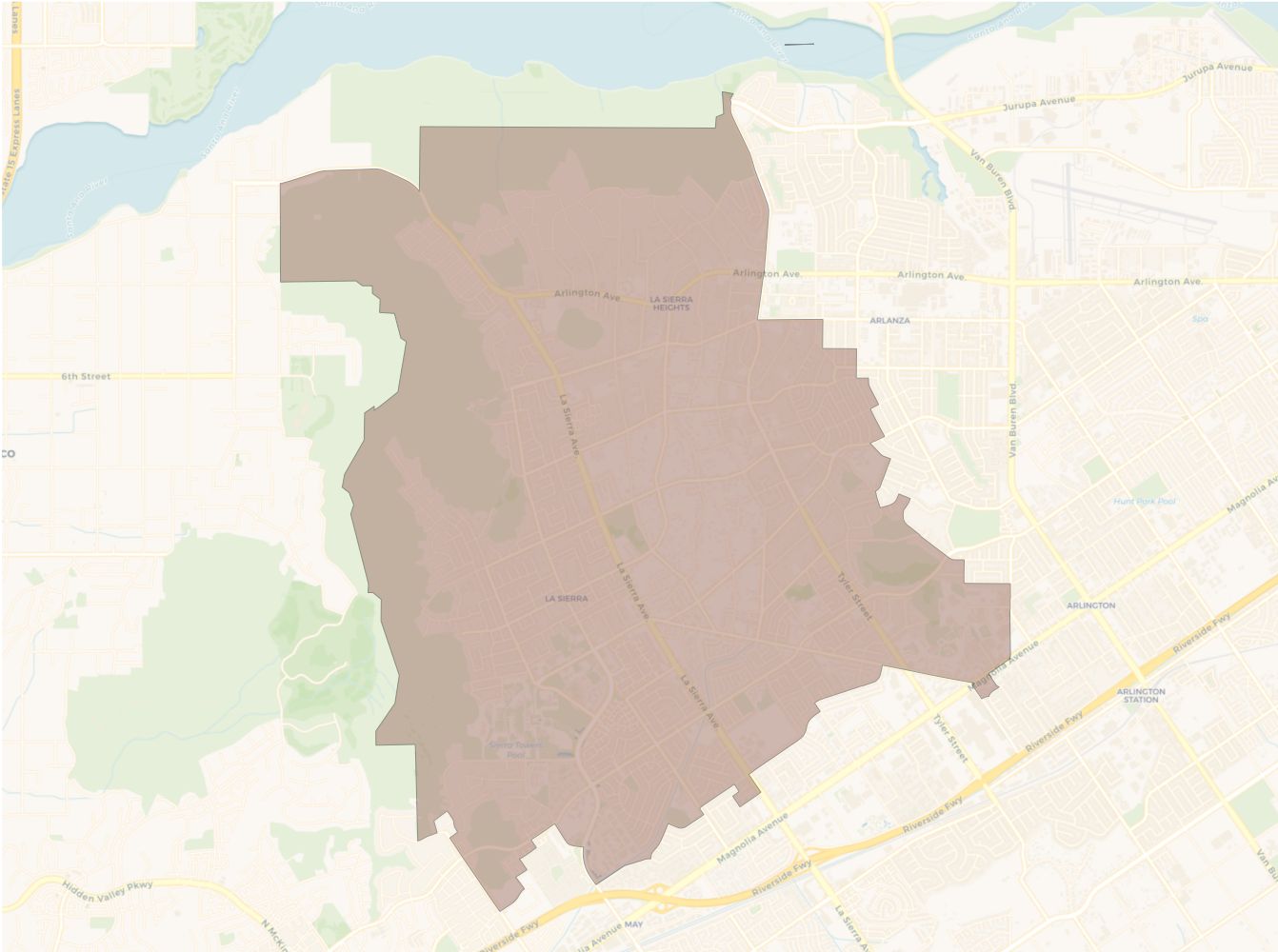

2020 Census

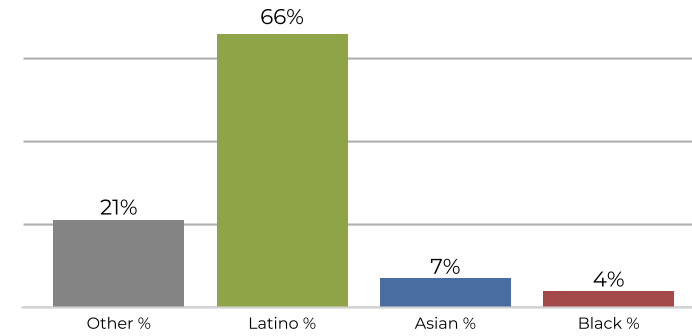

Citizen Voting Age Population

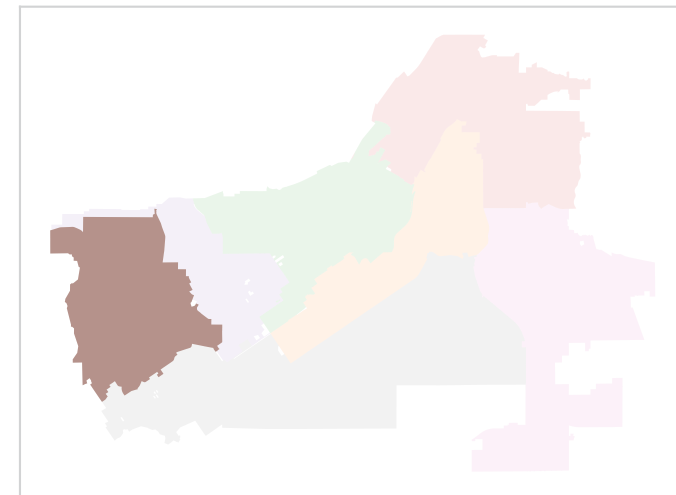
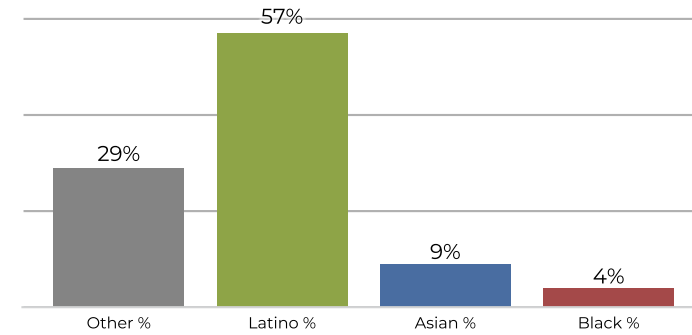

Population	Deviation	Deviation %	Other	Other %	Latino	Latino %	Asian	Asian %	Black	Black %
45,907	956	2.1%	10,020	21.8%	30,568	66.6%	3,401	7.4%	1,918	4.2%
Total CVAP	Other CVAP	Other CVAP %	Latino CVAP	Latino CVAP %	Asian CVAP	Asian CVAP %	Black CVAP	Black CVAP %		
30,647	8,911	29.1%	17,465	57.0%	2,917	9.5%	1,354	4.4%		

District 6

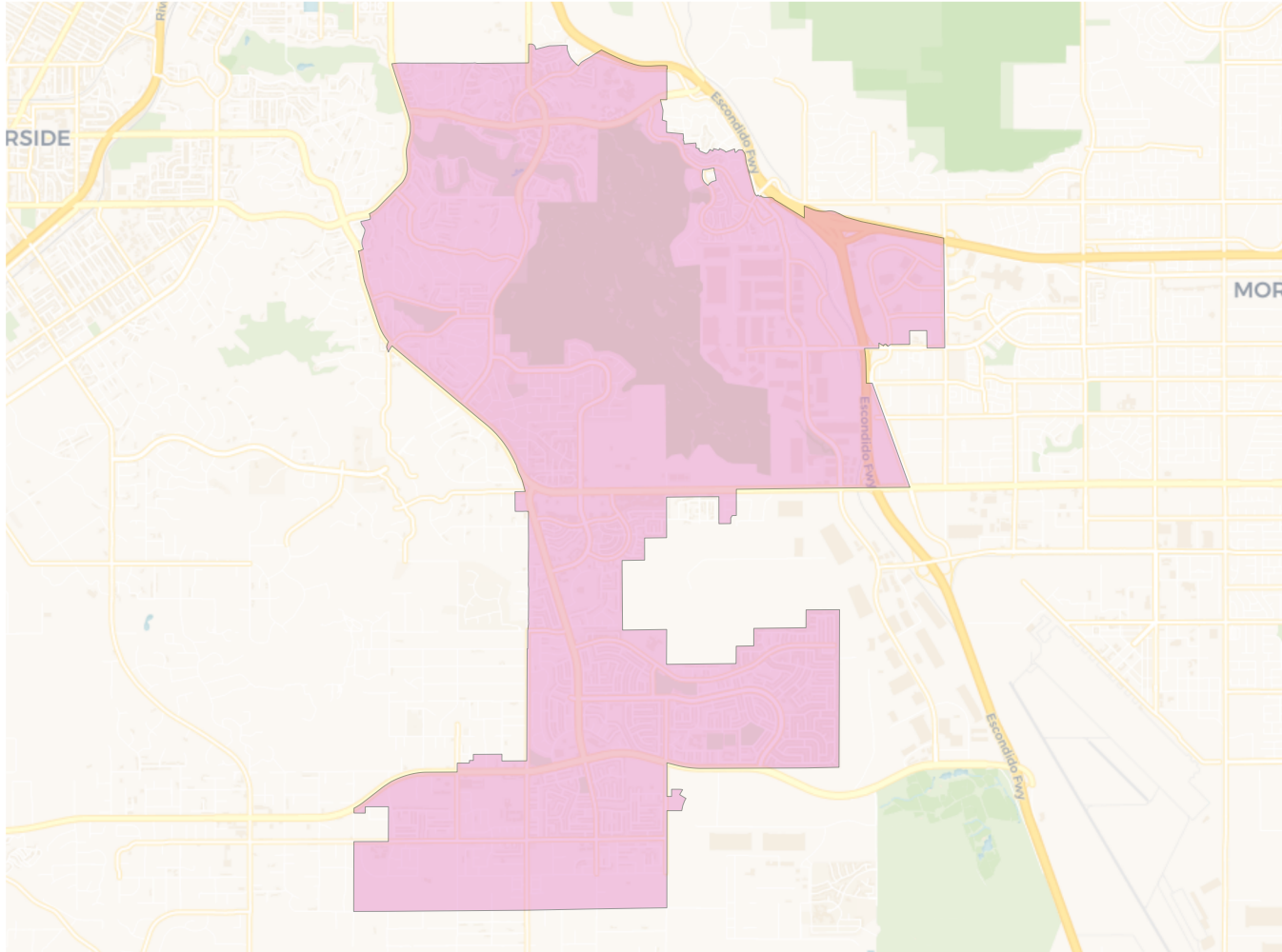

2020 Census

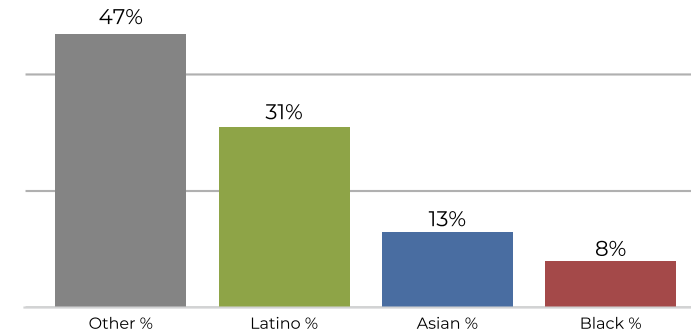

Citizen Voting Age Population

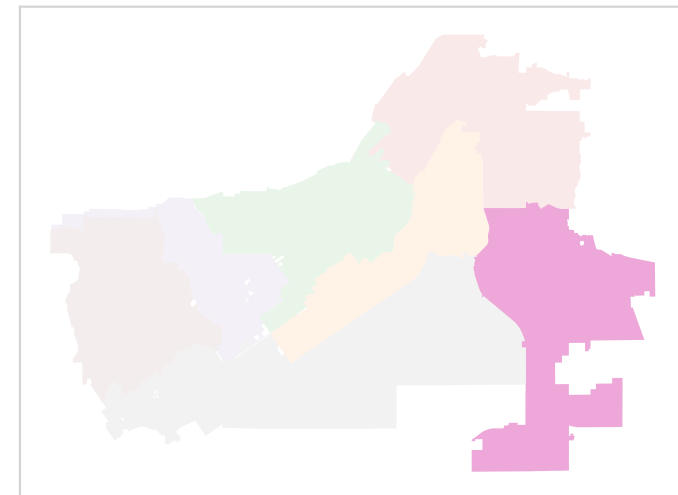
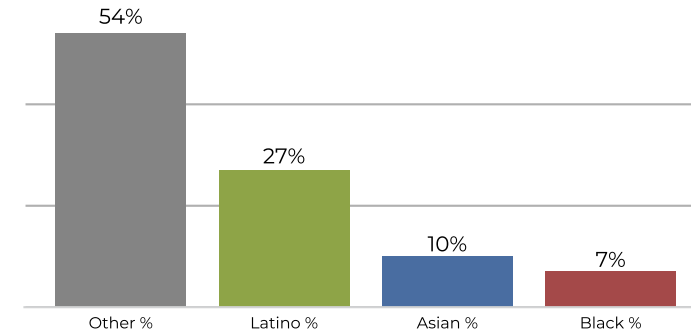

Population	Deviation	Deviation %	Other	Other %	Latino	Latino %	Asian	Asian %	Black	Black %
49,781	4,830	10.7%	23,628	47.5%	15,513	31.2%	6,452	13.0%	4,188	8.4%
Total CVAP	Other CVAP	Other CVAP %	Latino CVAP	Latino CVAP %	Asian CVAP	Asian CVAP %	Black CVAP	Black CVAP %		
35,898	19,372	54.0%	9,867	27.5%	3,819	10.6%	2,840	7.9%		

District 7

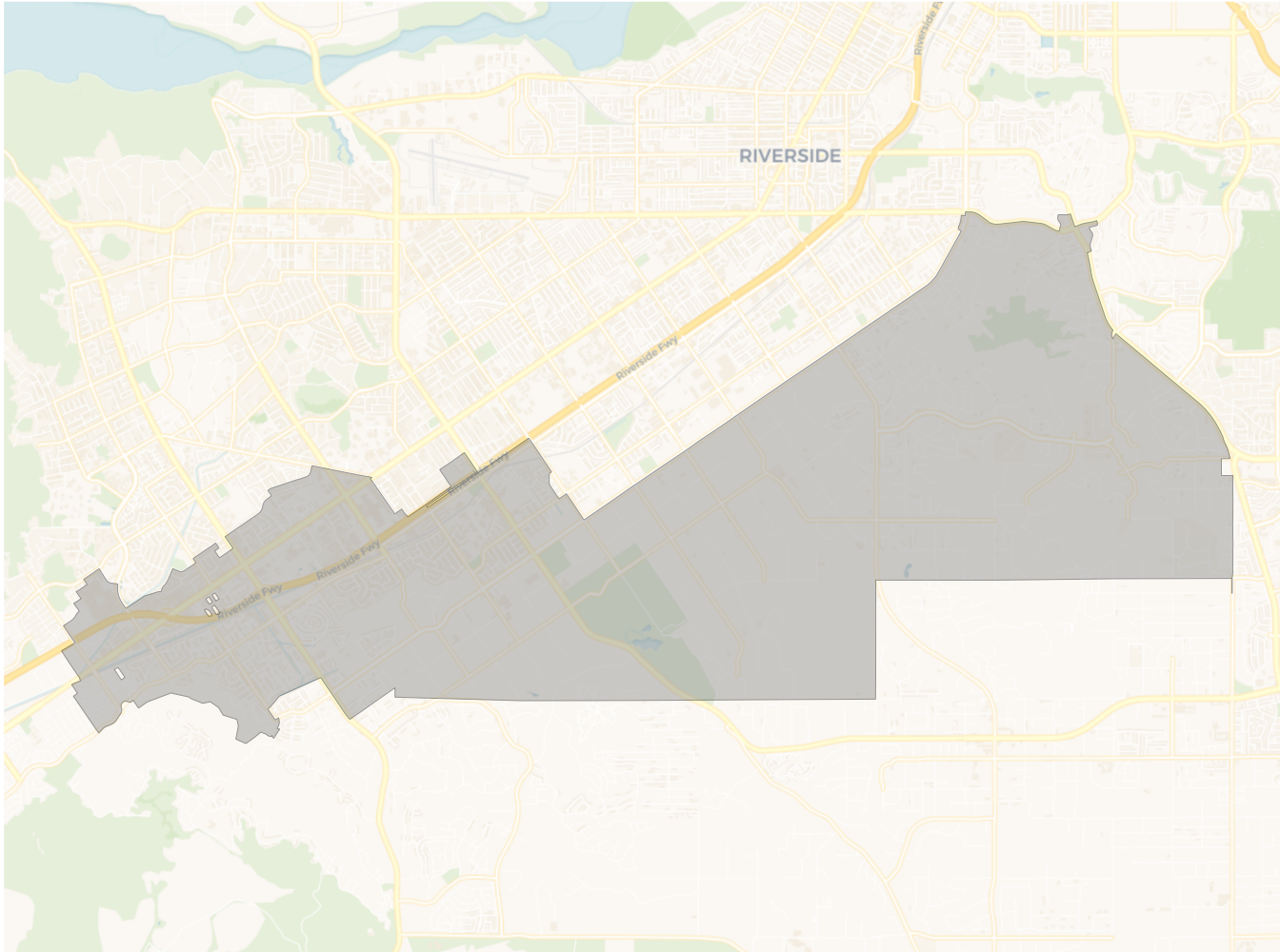

2020 Census

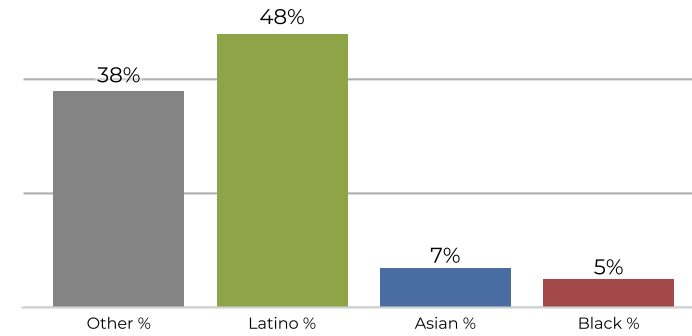

Citizen Voting Age Population

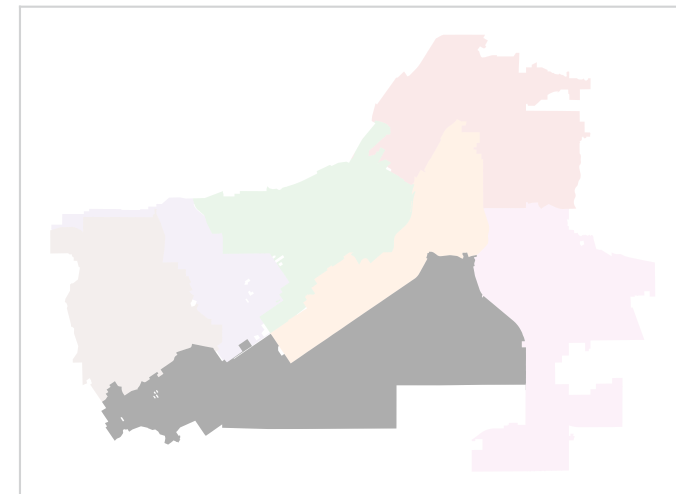
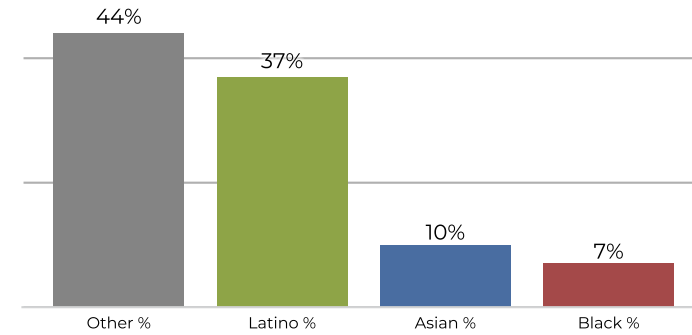

Population	Deviation	Deviation %	Other	Other %	Latino	Latino %	Asian	Asian %	Black	Black %
42,756	-2,195	-4.9%	16,288	38.1%	20,787	48.6%	3,315	7.8%	2,366	5.5%
Total CVAP	Other CVAP	Other CVAP %	Latino CVAP	Latino CVAP %	Asian CVAP	Asian CVAP %	Black CVAP	Black CVAP %		
30,160	13,447	44.6%	11,379	37.7%	3,165	10.5%	2,169	7.2%		