

# Chick-fil-A DRIVE-THRU RESTAURANT

## PR-2022-001322 (Conditional Use Permit and Design Review)

Community & Economic Development Department

Planning Commission  
Agenda Item: 3  
January 19, 2023



1

RiversideCA.gov

1

### LOCATION MAP



2

RiversideCA.gov

2

# EXISTING SITE PHOTOS



RiversideCA.gov

3

# ZONING MAP

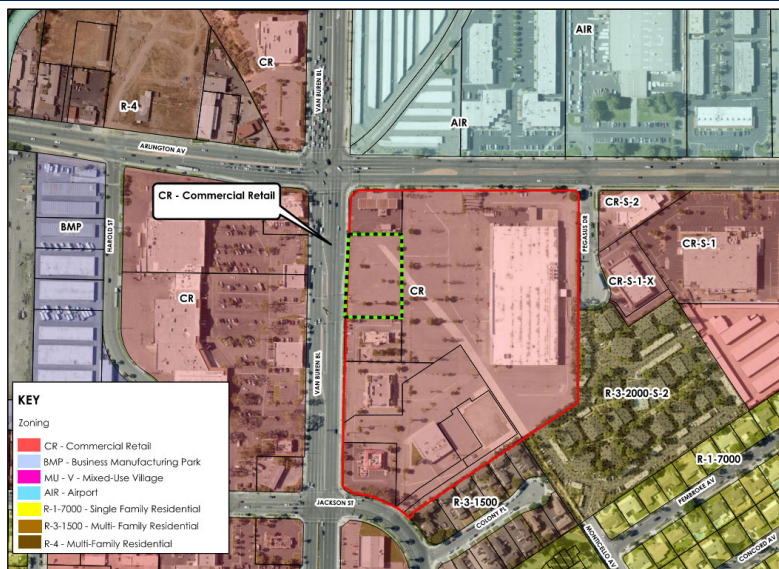

RiversideCA.gov

4

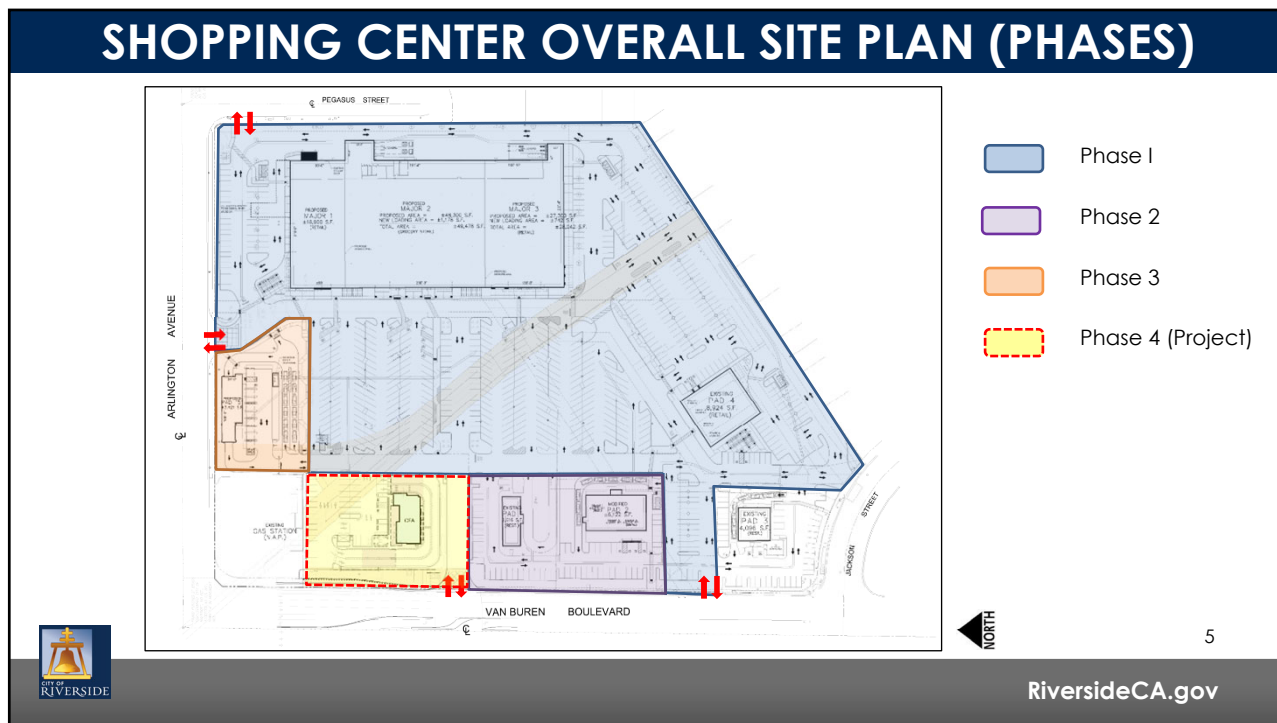

5

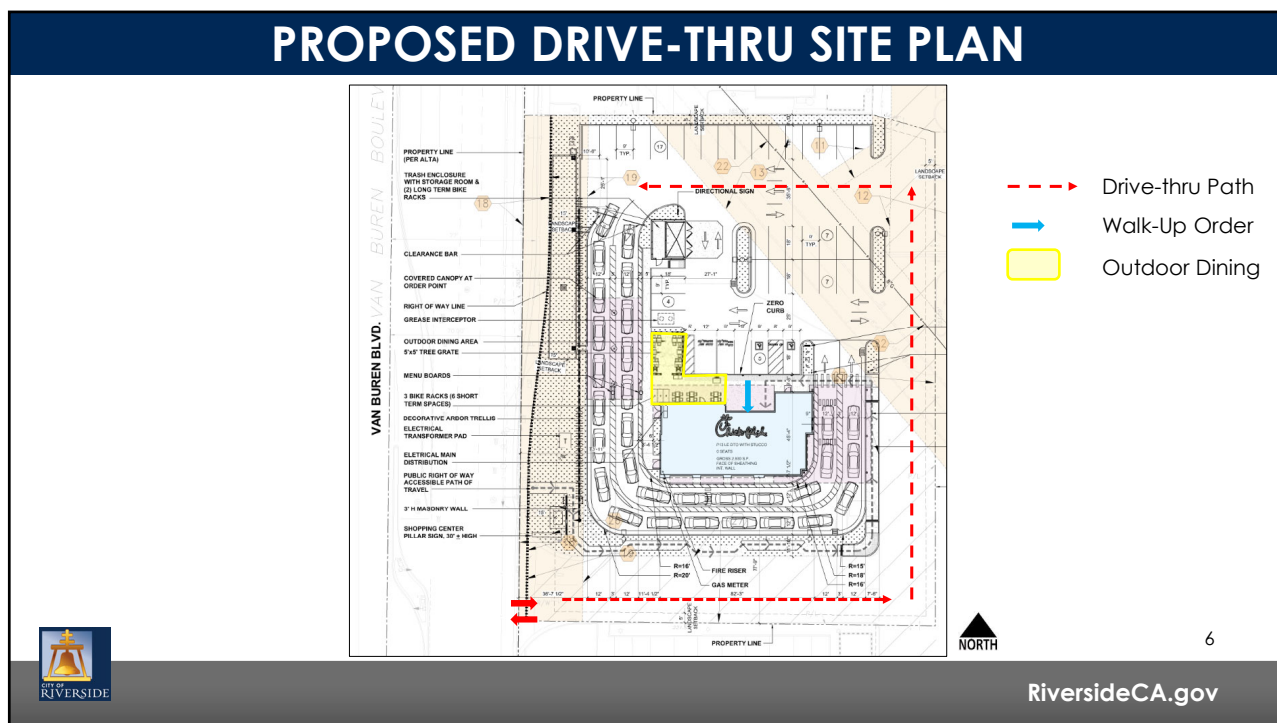

6







# RECOMMENDATIONS

Staff recommends that the Planning Commission:

1. **DETERMINE** that the project is exempt from the California Environmental Quality Act (CEQA) pursuant to Section 15332 (In-Fill Development Projects) of the CEQA Guidelines, as the project will not have a significant effect on the environment; and
2. **APPROVE** Planning Case PR-2022-001322 (Conditional Use Permit and Design Review) based on the findings outlined in the staff report and summarized in the attached findings and subject to the recommended conditions.



# GENERAL PLAN MAP (Reference Only)

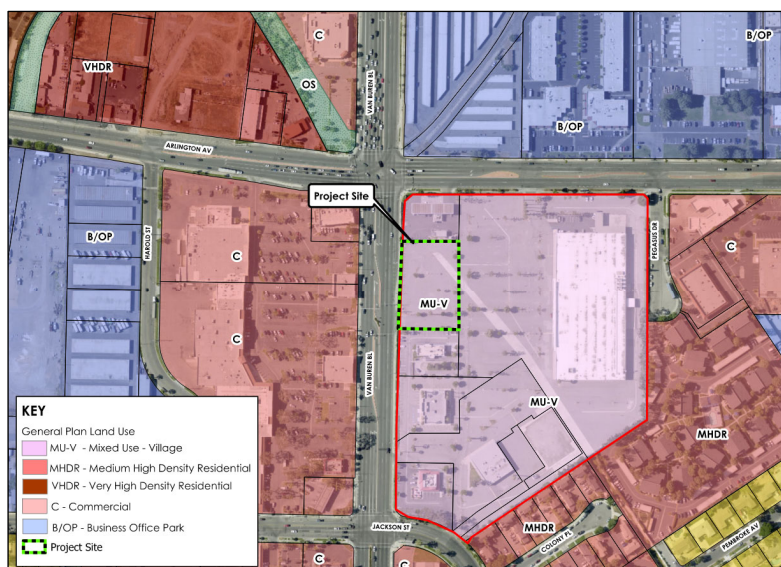

### GRADING PLAN (REFERENCE ONLY)

NORTH

13

RiversideCA.gov

13

### BUILDING ELEVATIONS (Former K-Mart) REFERENCE ONLY

NORTH

14

RiversideCA.gov

14