

NOTE

4" WINDOW RECESSES TO OCCUR AT WINDOWS VISIBLE FROM THE STREET. SEE SHEET A9-1 FOR DETAIL.

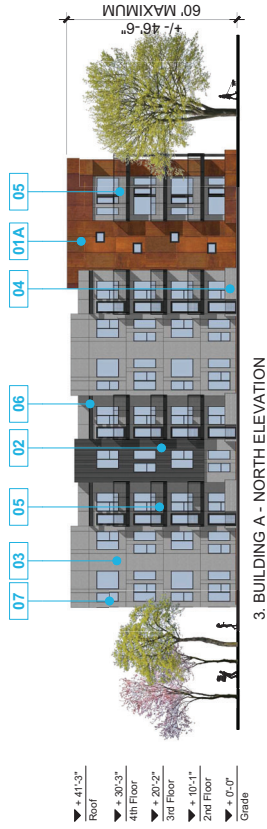

3. BUILDING A - NORTH ELEVATION

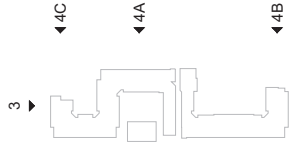
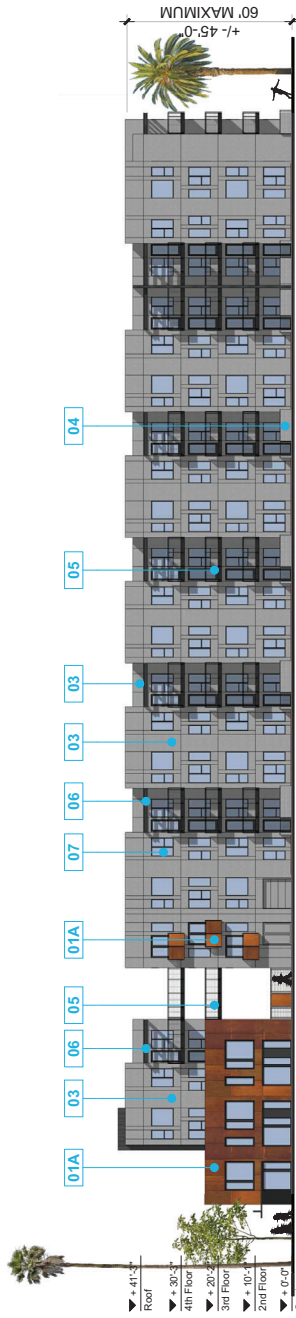

4A. BUILDING A - PARTIAL EAST ELEVATION (CENTER)



4B. BUILDING A - PARTIAL EAST ELEVATION (LEFT)

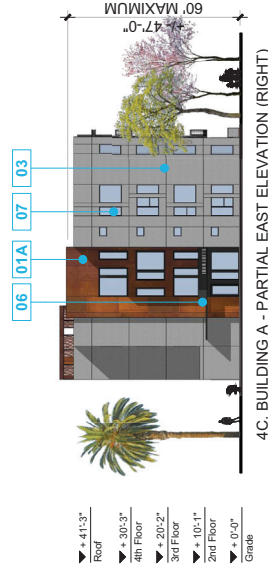

4C. BUILDING A - PARTIAL EAST ELEVATION (RIGHT)

CALLOUT LEGEND

- 01A WEATHERED STEEL - FLAT
- 01B WEATHERED STEEL - PERFORATED
- 02 CORRUGATED METAL
- 03 STUCCO
- 04 BURNISHED CMU
- 05 STEEL GRATE RAILING
- 06 AWNING
- 07 VINYL WINDOW
- 08 STOREFRONT
- 09 SIGNAGE



Architecture + Planning
888.458.5849
ktgy.com

Iron Lofts, LLC
1201 Dove Street, Suite 520
Newport Beach, CA 92660

IRON LOFTS
RIVERSIDE, CALIFORNIA

2020-0944

SCHEMATIC DESIGN
NOVEMBER 08, 2024



BUILDING ELEVATIONS
BUILDING A

A2-3

NOTE

4" WINDOW RECESSES TO OCCUR AS WINDOWS VISIBLE FROM THE STREET. SEE SHEET A9-1 FOR DETAIL.

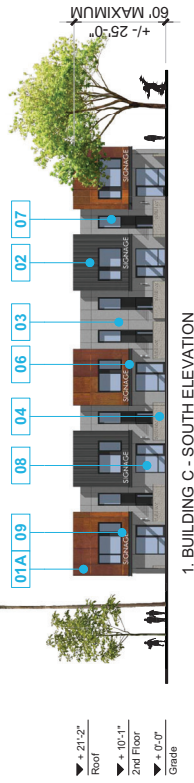

1. BUILDING C - SOUTH ELEVATION

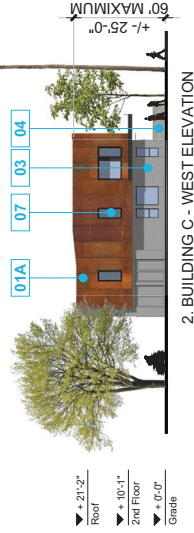

2. BUILDING C - WEST ELEVATION



3. BUILDING C - NORTH ELEVATION

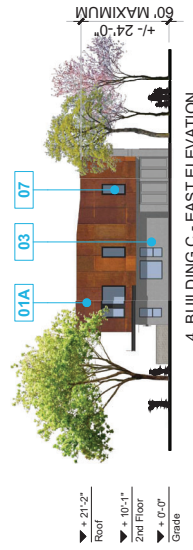

4. BUILDING C - EAST ELEVATION

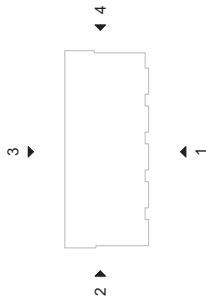

CALLOUT LEGEND

- 01A WEATHERED STEEL - FLAT
- 01B WEATHERED STEEL - PERFORATED
- 02 CORRUGATED METAL
- 03 STUCCO
- 04 BURNISHED CMU
- 05 STEEL GRATE RAILING
- 06 AWNING
- 07 VINYL WINDOW
- 08 STOREFRONT
- 09 SIGNAGE



Iron Lifts, LLC
888.456.5849
ktgy.com

IRON LIFTS
RIVERSIDE, CALIFORNIA

2020-0944

SCHEMATIC DESIGN
NOVEMBER 08, 2024



BUILDING ELEVATIONS
BUILDING C

A2-4

NOTE
 SURVEY DRAWINGS PROVIDED BY OTHERS.
 KTYG NOT RESPONSIBLE FOR ACCURACY OF LINEWORK
 AND/OR DIMENSIONS. ALL GRAPHICS SHOWN ARE FOR
 REFERENCE PURPOSES ONLY.

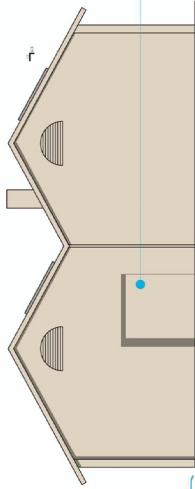

NORTH

FREIGHT DOOR
 OPENING, LEVEL
 BRICK LINTEL

DEMO ADDITION¹

DEMO SKYLIGHTS
 DEMO EXISTING
 SHEET METAL
 DRAIN PIPE

FREIGHT DOOR
 OPENING, LEVEL
 BRICK LINTEL

CAST IRON PIPE
 TO REMAIN

FREIGHT DOOR
 OPENING, THREE
 BRICK WYTHE
 SEGMENTED ARCH

DEMO FLUE
 DEMO SKYLIGHTS¹

DEMO ADDITION¹

REMOVE INFILLED
 OPENING

DEMO ELECTRIC
 PANEL BOX

FREIGHT DOOR
 OPENING, THREE
 BRICK WYTHE
 SEGMENTED ARCH

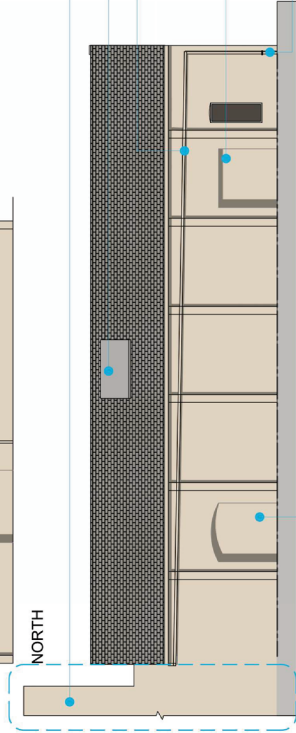

WEST

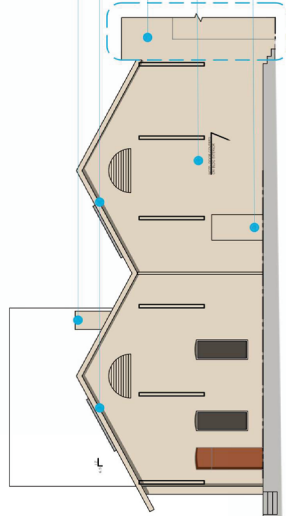

SOUTH

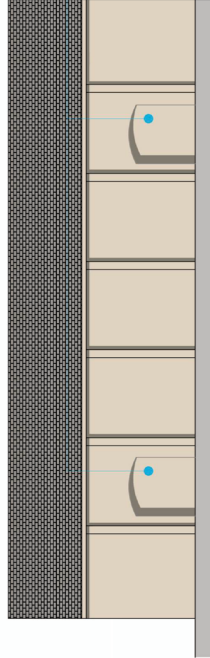

EAST

1 - PROTECT ORIGINAL WALL DURING ADJACENT DEMO
 2 - HISTORIC WINDOWS FOUND TO BE 1 OVER 1 DOUBLE HUNG
 WOOD FRAMED WINDOWS

SURVEY ELEVATIONS WITH DEMO NOTES SHOWN



Architecture + Planning
 888.456.5849
 ktyg.com

Iron Lofts, LLC
 1201 Dove Street, Suite 520
 Newport Beach, CA 92660

IRON LOFTS
 RIVERSIDE, CALIFORNIA

2020-0944

SCHEMATIC DESIGN
 NOVEMBER 08, 2024

BUILDING ELEVATIONS
 EXISTING HISTORIC BUILDING D - 3596 COMMERCE ST

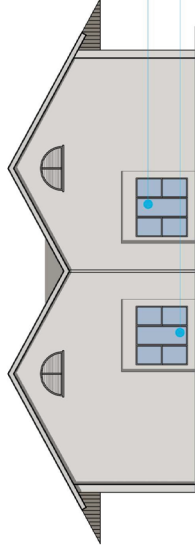

NORTH

NEW WINDOW IN NEW OPENING¹
 NEW WINDOW IN EXISTING
 OPENING¹

REFINISH ROOF AS CORRUGATED
 IRON PER HISTORICAL FINDINGS
 RECONSTRUCT ROOF
 SUPPORTS AND OVERHANG
 REHABILITATION OF EXISTING
 HISTORIC WINDOWS¹

RAILING
 NEW WINDOW IN EXISTING
 OPENING¹

NEW DOOR IN EXISTING OPENING¹
 REHABILITATION OF EXISTING
 HISTORIC WINDOWS¹

RECONSTRUCT ROOF
 SUPPORTS AND OVERHANG

REPAINT EXTERIOR WARM /
 FRENCH GRAY COLOR
 RESTORE EXISTING STEPS

NEW WINDOW IN NEW OPENING¹
 NEW WINDOW IN EXISTING
 OPENING¹

NEW OPENING FOR MECHANICAL
 REFINISH ROOF AS CORRUGATED
 IRON PER HISTORICAL FINDINGS
 RECONSTRUCT ROOF
 SUPPORTS AND OVERHANG
 NEW WINDOW IN NEW OPENING¹
 NEW PAIR OF DOORS IN EXISTING
 OPENING¹
 NEW OPENING



WEST

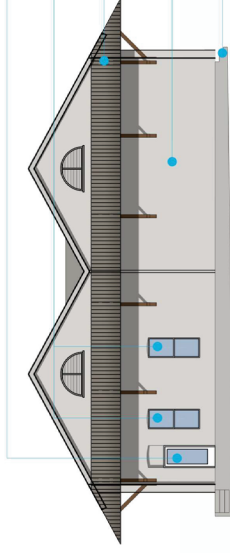

SOUTH

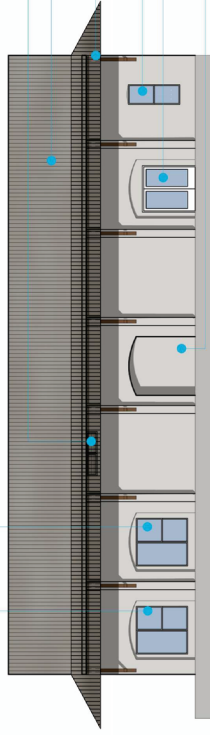

EAST

PROPOSED ELEVATIONS

1 - ALL WINDOWS AND DOORS TO BE CONSISTENT WITH
 EXISTING HISTORIC ON SOUTH ELEVATION (MANUFACTURED
 OF DOUGLAS FIR) SEE DETAIL ON SHEET A2-8

A2-5

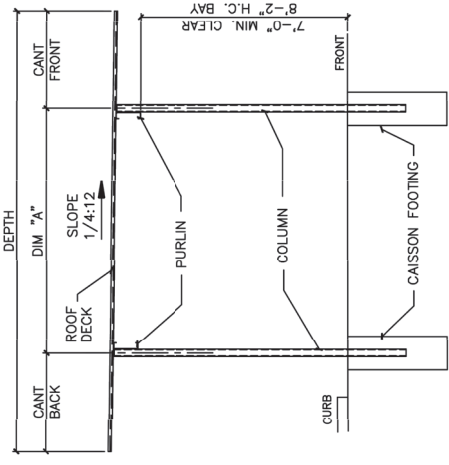
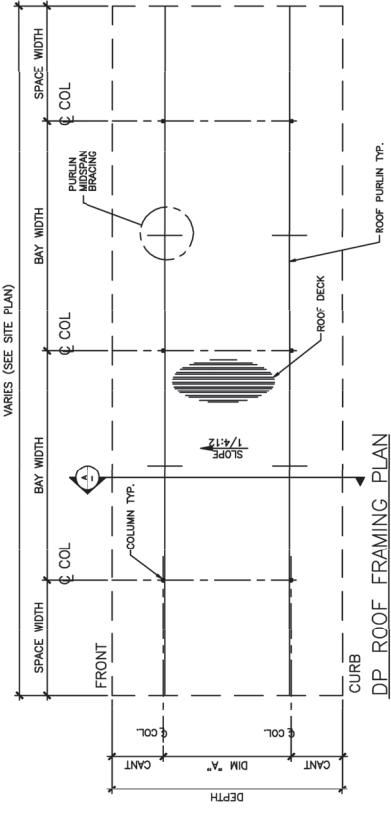

SCHEDULE

SIZE	DEPTH	"A" SPACE WIDTH DIM	"A" CANT FRONT DIM	"A" CANT BACK DIM
9'x18'	18'	5'	10'	4'
9'x20'	20'	5'	11'	4'-6"
9.25'x18'	18'	9'-3"	10'	4'
10'x20'	20'	10'	11'	4'-6"
10.5'x16'	16'	10'-6"	9'	3'-6"

A-DP CROSS SECTION

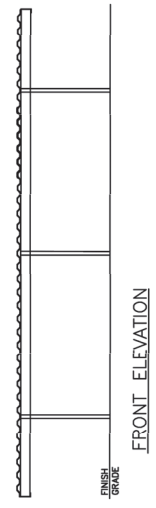

FRONT ELEVATION

* CARPORTS BY BAJA CARPORTS OR EQUAL

BUILDING ELEVATIONS
CARPORTS

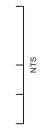

SCHEMATIC DESIGN
NOVEMBER 08, 2024

IRON LOFTS
RIVERSIDE, CALIFORNIA # 2020-0944

Iron Lofts, LLC
1201 Dove Street, Suite 520
Newport Beach, CA 92660

Architecture + Planning
888.456.5849
ktp.com



PR-2025-001489 (GPA, SPA, ZC, TM, PPE) Exhibit 11 - Project Plans

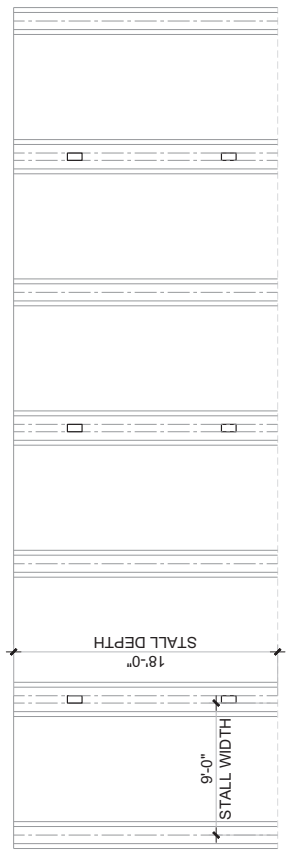

DRIVE AISLE

TYPICAL PARKING DIMENSIONS AND LAYOUT



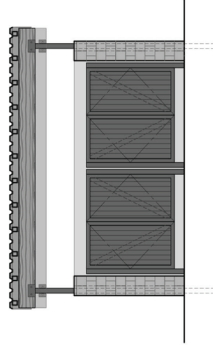

1. SOUTH ELEVATION

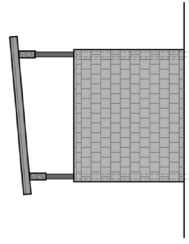

2. WEST ELEVATION

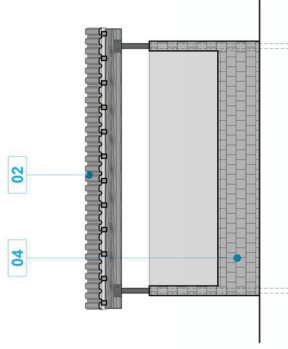

3. NORTH ELEVATION

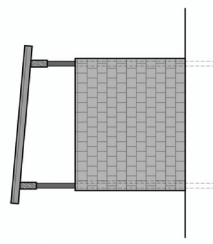

4. EAST ELEVATION

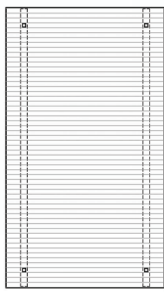

OVERHEAD TRELLIS

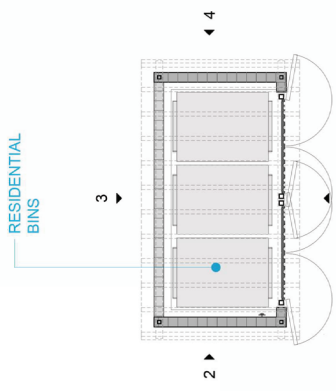

FLOOR PLAN

CALLOUT LEGEND

- 01A WEATHERED STEEL - FLAT
- 01B WEATHERED STEEL - PERFORATED
- 02 CORRUGATED METAL
- 03 STUCCO
- 04 BURNISHED CMU
- 05 STEEL GRATE RAILING
- 06 AWNING
- 07 VINYL WINDOW
- 08 STOREFRONT
- 09 SIGNAGE



SCHEMATIC DESIGN
NOVEMBER 08, 2024

IRON LOFTS
RIVERSIDE, CALIFORNIA # 2020-0944

Iron Lofts, LLC
1201 Dove Street, Suite 520
Newport Beach, CA 92660

Architecture + Planning
888.456.5849
ktgy.com



BUILDING ELEVATIONS
TRASH ENCLOSURE

BARLY MILLS BUILDING
 SOUTH FACADE DETAIL 1/2" = 1'-0"
 RECONSTRUCTION, DOOR & WINDOWS
 REFERENCE KIGY SHEETS A2-5, A3, A3.3

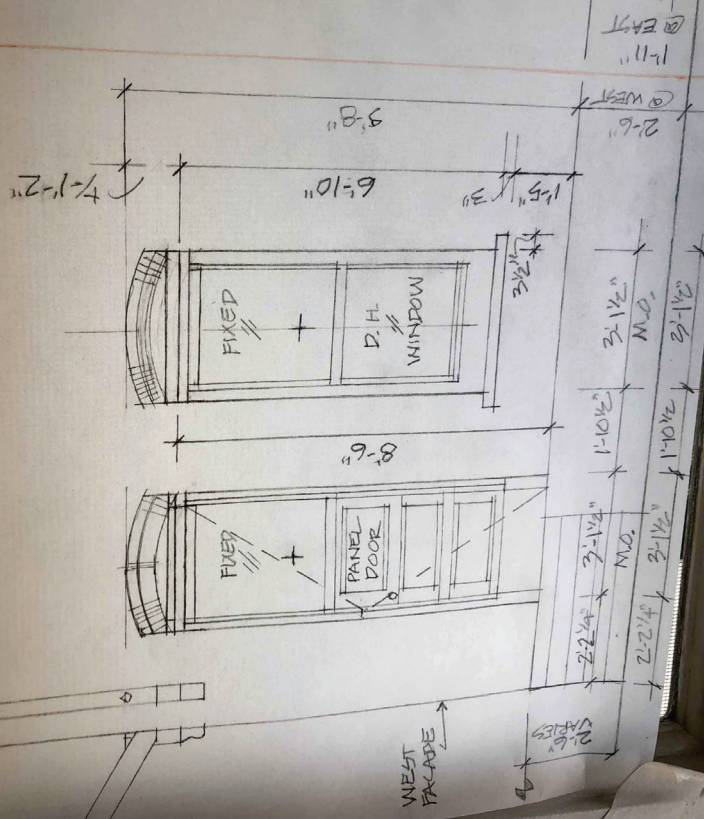

Architecture + Planning
 888.456.5849
 ktgy.com

Iron Lofts, LLC
 1201 Dove Street, Suite 520
 Newport Beach, CA 92660

IRON LOFTS
 RIVERSIDE, CALIFORNIA # 200-0944

SCHEMATIC DESIGN
 NOVEMBER 08, 2024

HISTORIC DETAILS

A2-8

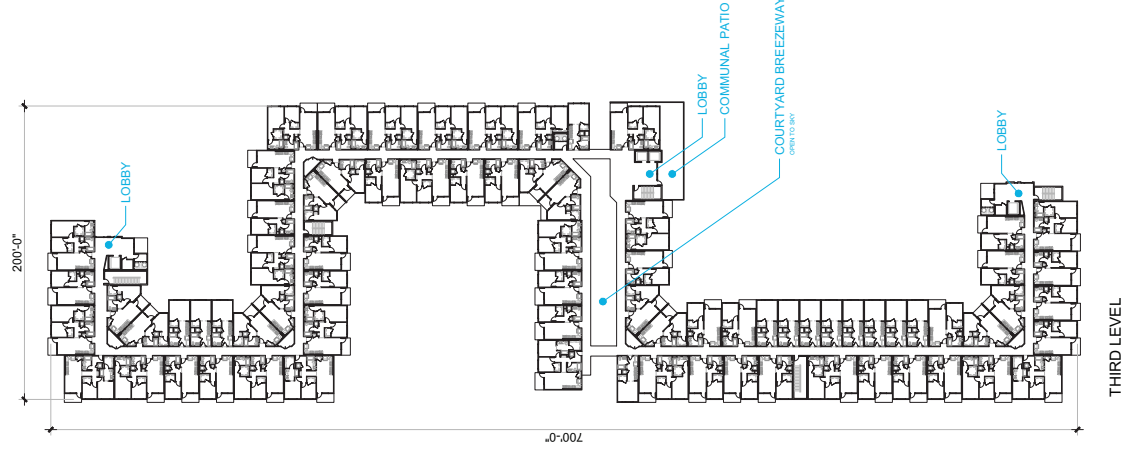
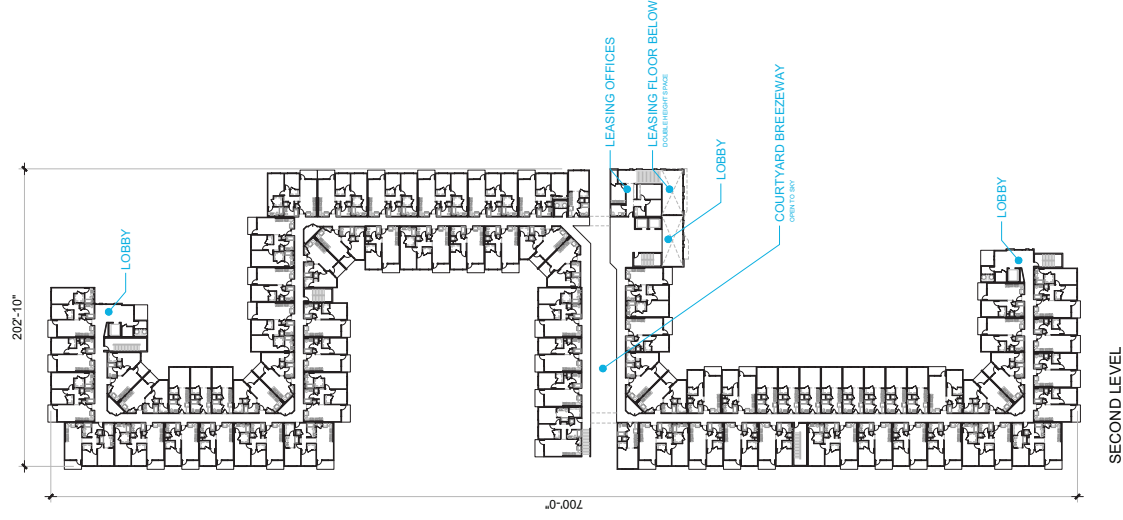
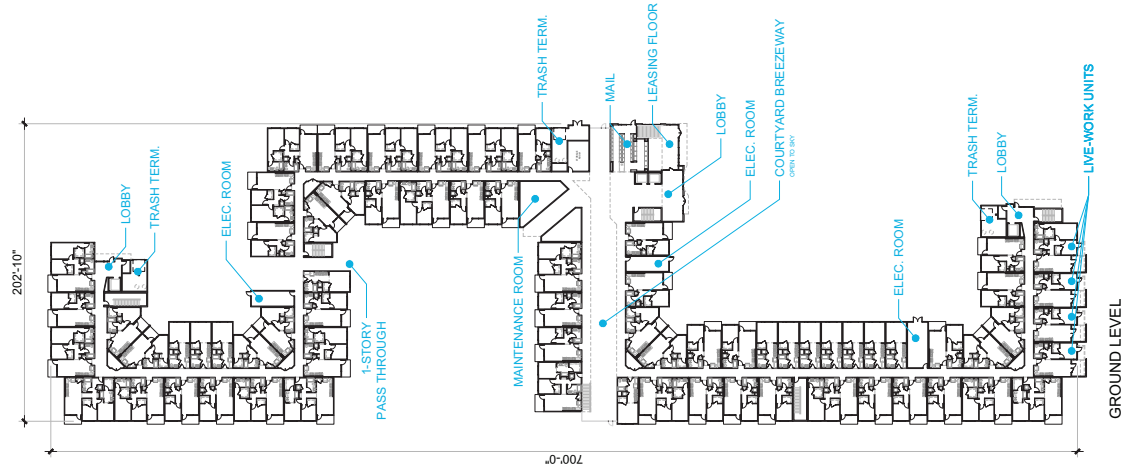

Architecture + Planning
888.456.5849
ktgy.com

Iron Lofts, LLC
1201 Dove Street, Suite 520
Newport Beach, CA 92660

IRON LOFTS
RIVERSIDE, CALIFORNIA

2020-0944

SCHEMATIC DESIGN
NOVEMBER 08, 2024



BUILDING PLANS
BUILDING A - FIRST, SECOND & THIRD FLOORS

A3-0

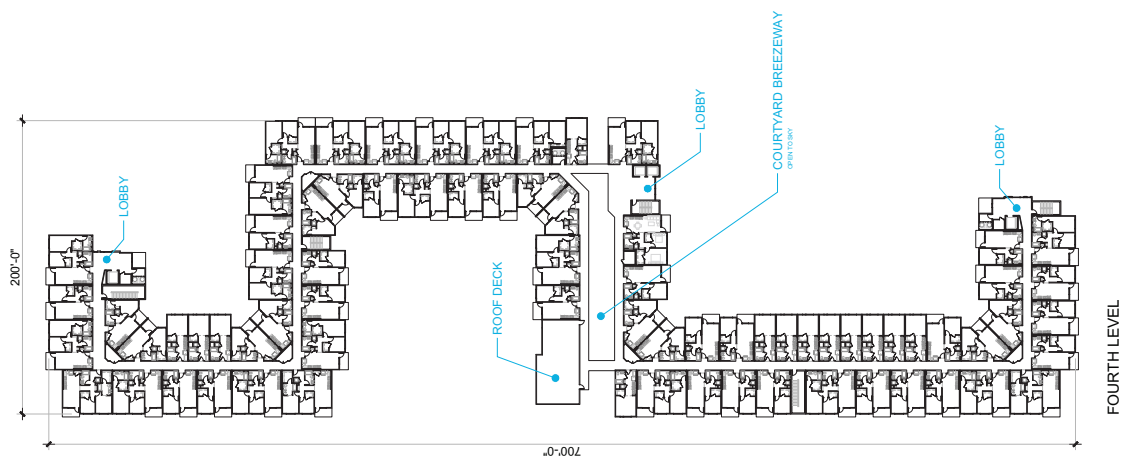
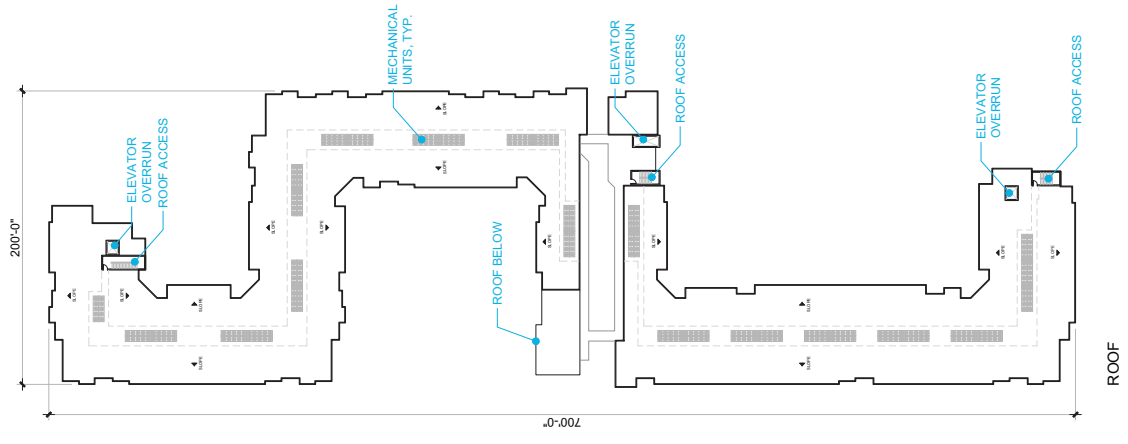

Architecture + Planning
885.456.5649
ktgy.com

Iron Lofts, LLC
1201 Dove Street, Suite 520
Newport Beach, CA 92660

IRON LOFTS
RIVERSIDE, CALIFORNIA # 2020-0944

SCHEMATIC DESIGN
NOVEMBER 08, 2024

BUILDING PLANS
BUILDING A - FOURTH FLOOR & ROOF



A3-1

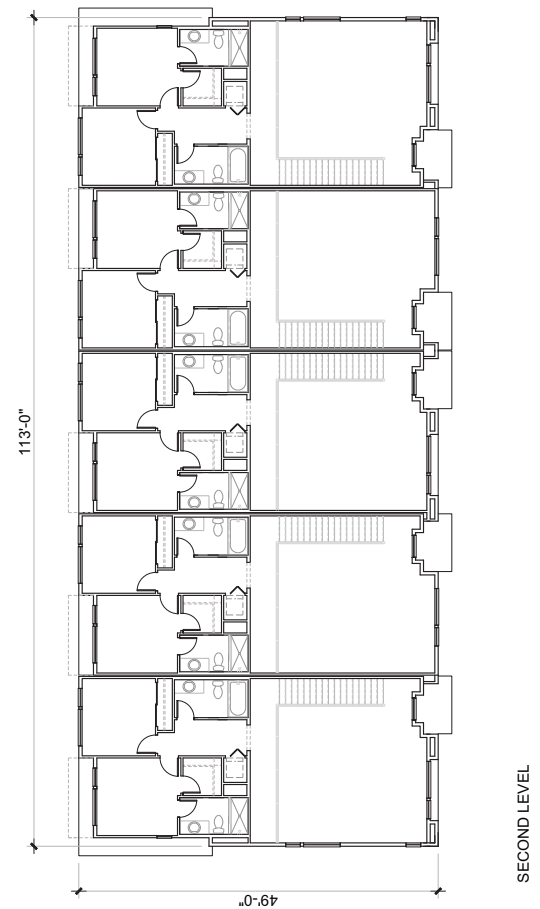
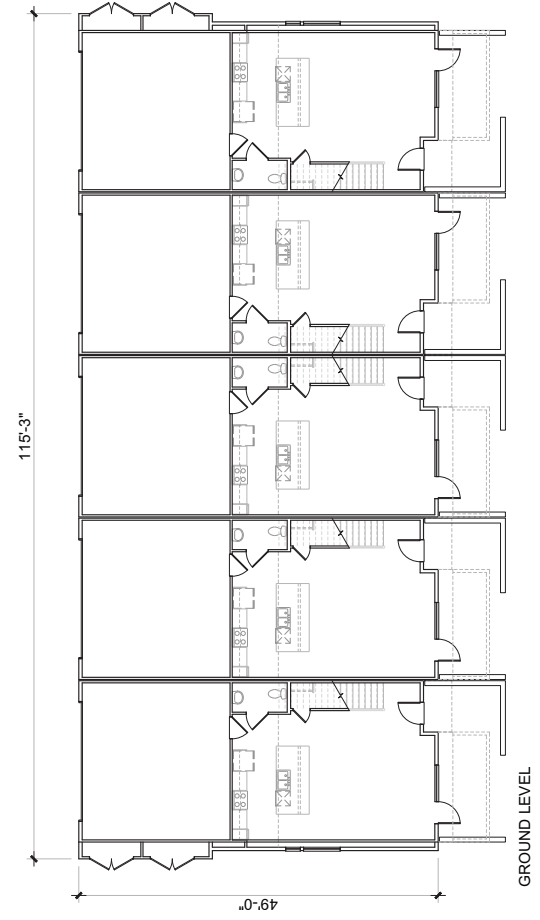
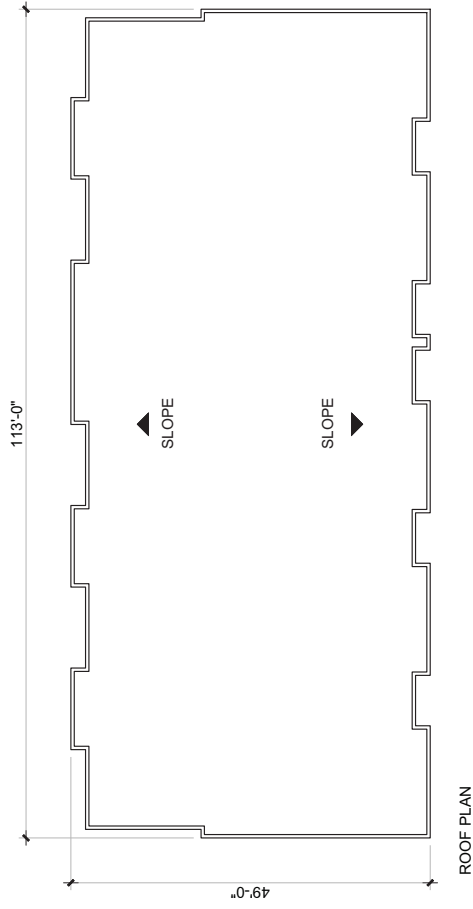

Architecture + Planning
888.456.5849
ktgy.com

Iron Lofts, LLC
1201 Dove Street, Suite 520
Newport Beach, CA 92660

IRON LOFTS
RIVERSIDE, CALIFORNIA
2020-0944

SCHEMATIC DESIGN
NOVEMBER 08, 2024

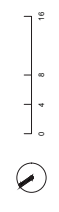

BUILDING PLANS
BUILDING C - FIRST AND SECOND FLOORS & ROOF

A3-2

NOTE

SURVEY DRAWINGS PROVIDED BY OTHERS.
 KTGY NOT RESPONSIBLE FOR ACCURACY OF LINENWORK
 AND/OR DIMENSIONS. ALL GRAPHICS SHOWN ARE FOR
 REFERENCE PURPOSES ONLY.

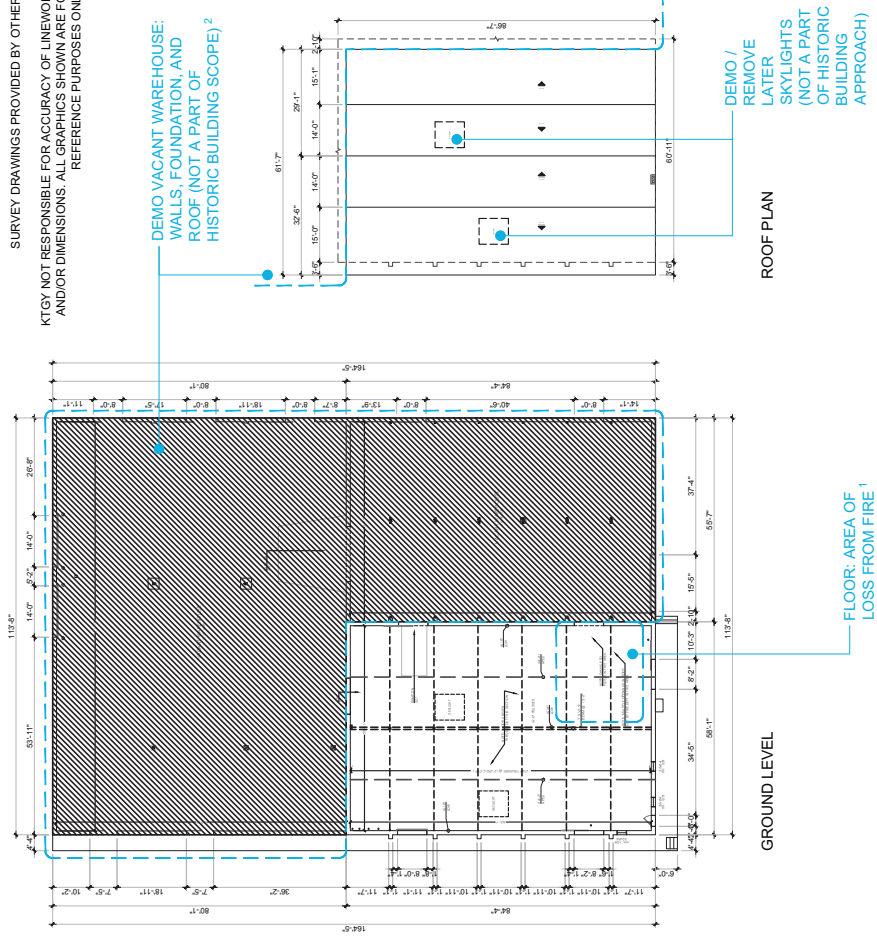

SURVEY PLANS WITH DEMO NOTES SHOWN

- NOTES:**
- 1 - REPLACE WOOD AND HEAVY TIMBER CONSTRUCTION, RECONSTRUCT AREA WITH DIMENSIONAL MATERIAL TO MATCH EXISTING HISTORIC STRUCTURE AND FINISHES.
 - 2 - CONTROL DEMOLITION OF ADJACENT CONCRETE STRUCTURES TO BE REMOVED. PROVIDE PROTECTION FROM DAMAGE.
 - 3 - REFER TO STRUCTURAL DRAWINGS FOR COORDINATING DETAIL APPROACH: URM EXTERIOR WALL REPAIRS AND DETAILS, WOOD TRUSSES, SHEAR WALL PANELS, HEAVY TIMBER CONSTRUCTION, ETC.

- REHABILITATION OF EXISTING HISTORIC WINDOWS (MANUFACTURED OF DOUGLAS FIR) SEE DETAIL ON SHEET A2-8
- EXPOSED HEAVY TIMBER POSTS - REPAIR OR REPLACE WHERE NECESSARY, TO MATCH EXISTING. TYPICAL AT CENTERLINE COLUMN GRID
- ADD EXISTING HISTORICAL EXTERIOR WALL AND OPENINGS ALONG NORTH AND EAST

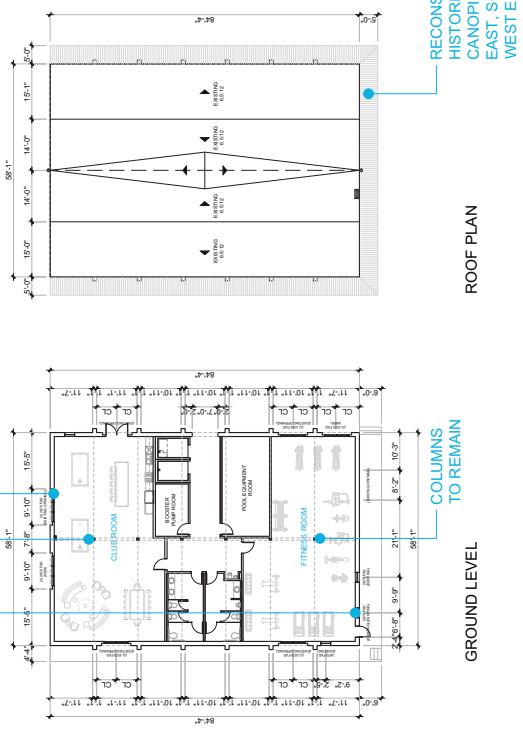

PROPOSED PLANS

- NOTES:**
- 1 - THE PROPOSED NEW OPENINGS FOR WINDOWS, DOORS AND MECHANICAL PENETRATIONS AT THE NORTH AND EAST FACADES WILL COORDINATE WITH ANY EXISTING OPENINGS AND THE ORIGINAL BRICK MASONRY COURSING, AND AT AREAS OF DAMAGES AND PREVIOUSLY MODIFIED OPENINGS, WINDOWS AND DOORS AT THE HISTORICAL OPENINGS AT THE WEST AND SOUTH CORNER FACADES WERE CONSTRUCTED WITH WOOD. AS A METHOD OF DIFFERENTIATING ORIGINAL FROM NEW, THE NEW OPENINGS COULD BE FABRICATED WITH STEEL MATERIALS. ALSO RECOMMEND TO REPAIR AND REHABILITATE EXISTING WIDE DOORS AND DOORWAY OPENINGS, EVEN IF THE SLIDING DOORS MAY NO LONGER BE OPERATING.



Architecture + Planning
 885.456.5849
 ktgy.com

Iron Lofts, LLC
 1201 Dove Street, Suite 520
 Newport Beach, CA 92660

IRON LOFTS
 RIVERSIDE, CALIFORNIA # 200-0944

SCHEMATIC DESIGN
 NOVEMBER 08, 2024

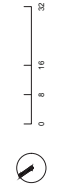

BUILDING PLANS
 EXISTING HISTORIC BUILDING D - 556 COMMERCE ST

A3-3

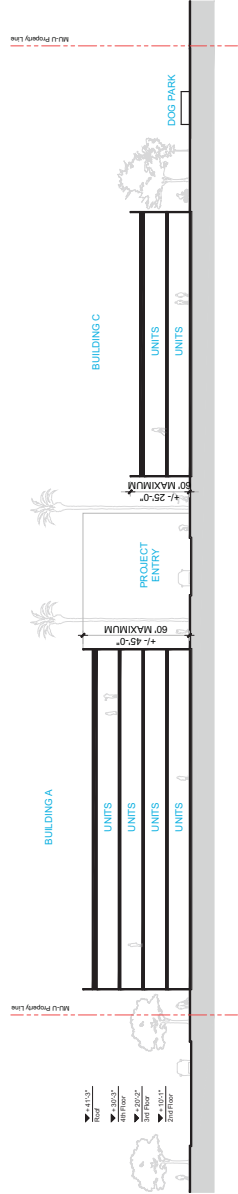
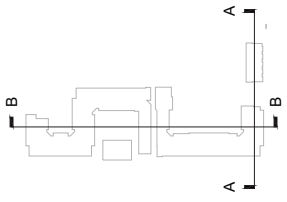

A-A | BUILDINGS A, C & E - EAST-WEST

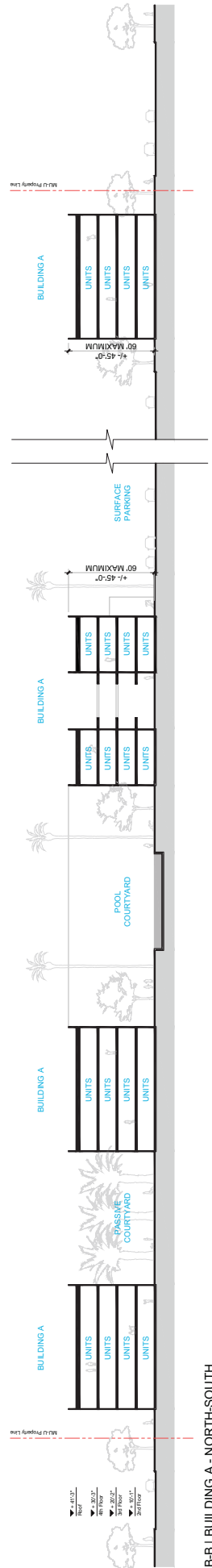

B-B | BUILDING A - NORTH-SOUTH



Architecture + Planning
888.456.5849
ktgy.com

Iron Lofts, LLC
1201 Dove Street, Suite 520
Newport Beach, CA 92660

IRON LOFTS
RIVERSIDE, CALIFORNIA #202-0944

SCHEMATIC DESIGN
NOVEMBER 08, 2024

BUILDING SECTIONS

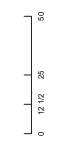

A4-0

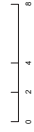
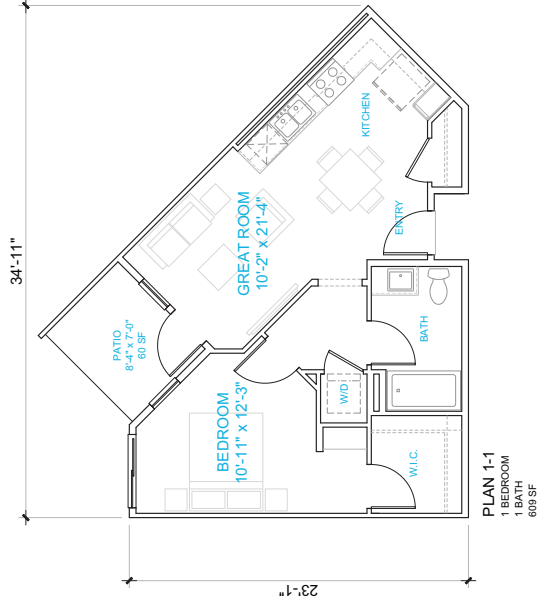

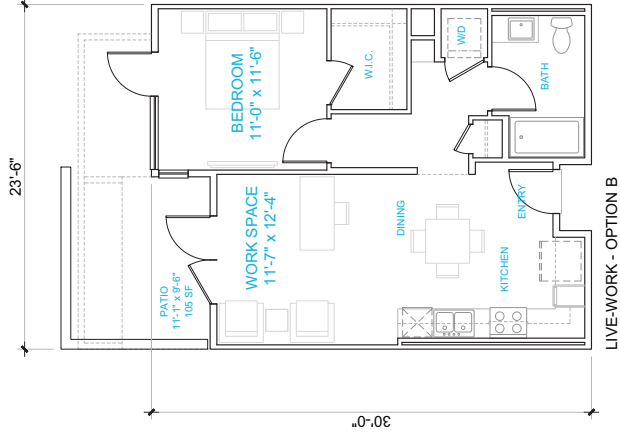
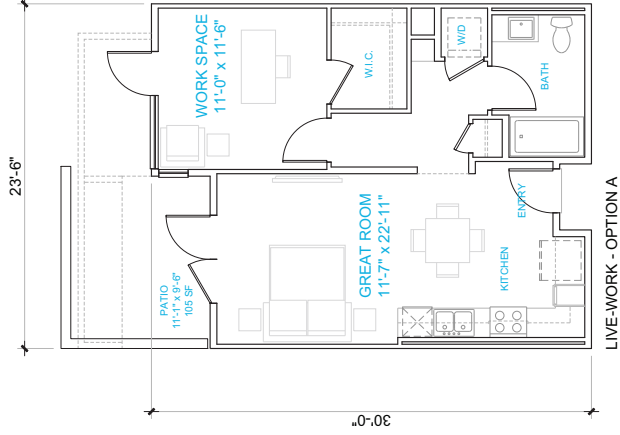
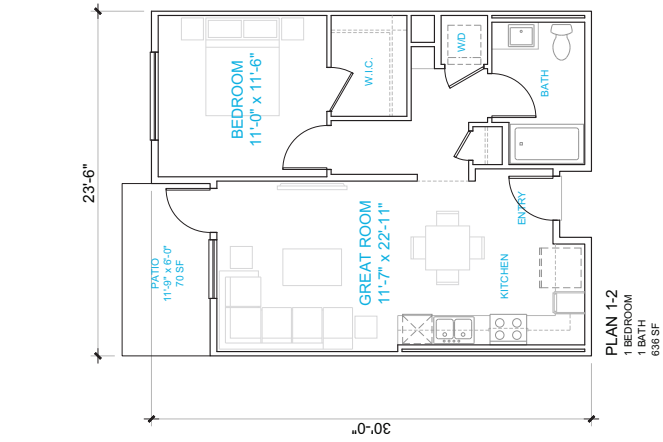

Architecture + Planning
888.456.5849
ktgy.com

Iron Lofts, LLC
1201 Dove Street, Suite 520
Newport Beach, CA 92660

IRON LOFTS
RIVERSIDE, CALIFORNIA
2020-0944

SCHEMATIC DESIGN
NOVEMBER 08, 2024



UNIT PLANS
1-BEDROOM STANDARD PLAN & LIVE-WORK PLAN

A5-1

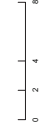

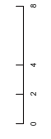
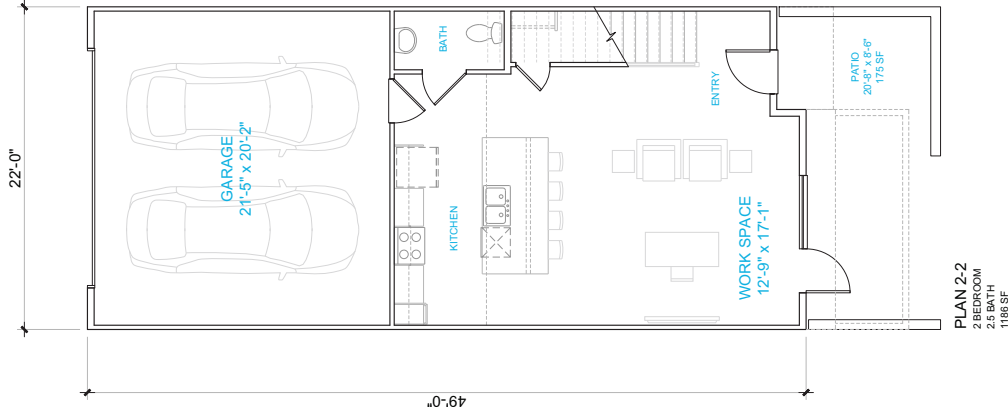
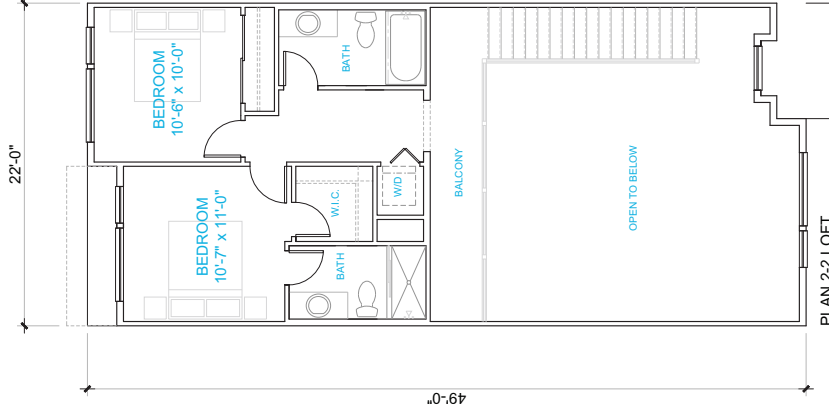

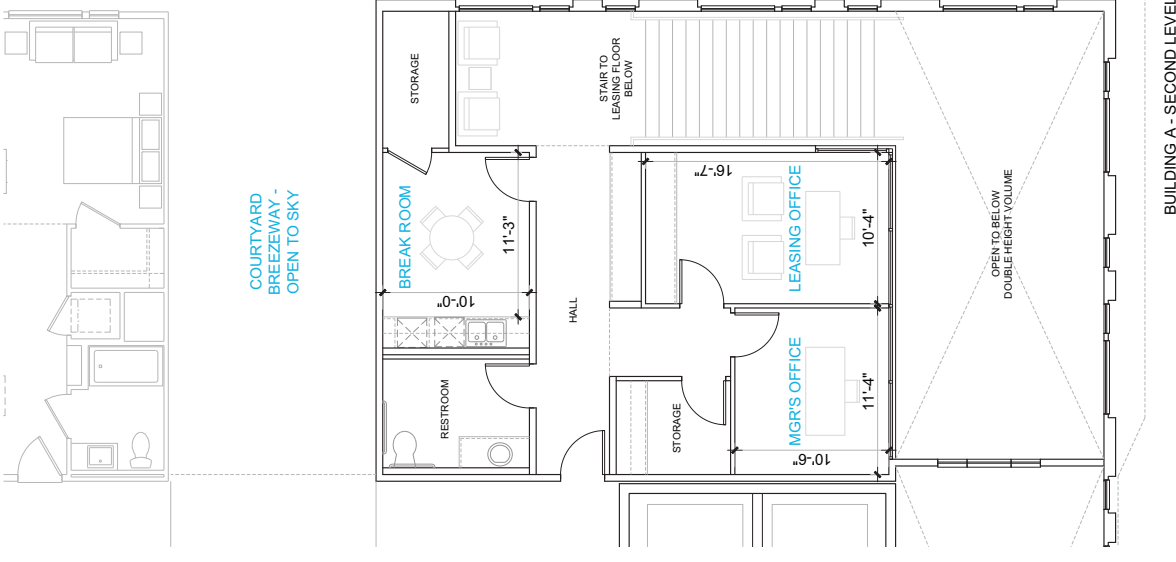
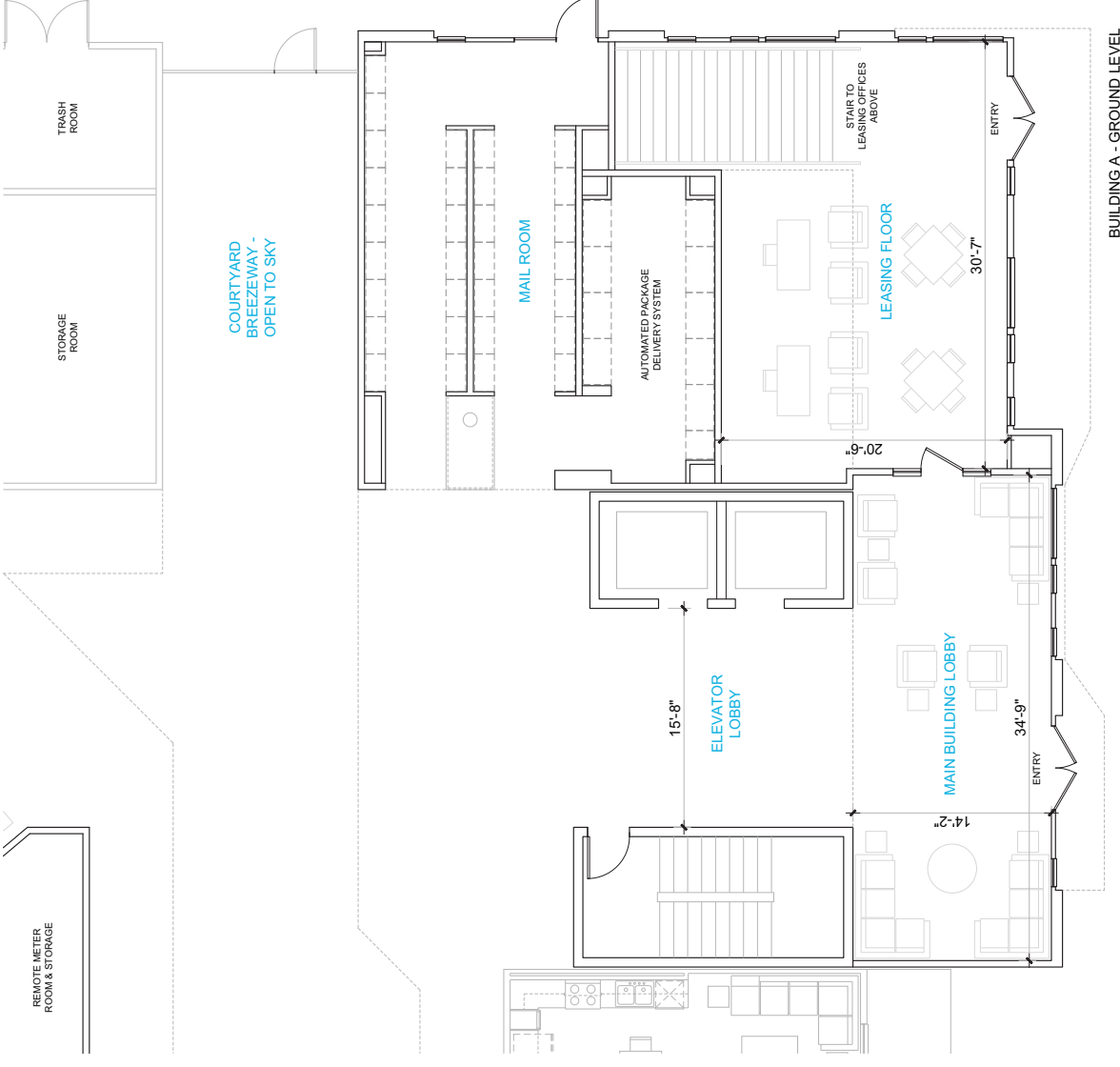

REMOTE METER ROOM & STORAGE

STORAGE ROOM

TRASH ROOM

COURTYARD BREEZEWAY - OPEN TO SKY

MAIL ROOM

AUTOMATED PACKAGE DELIVERY SYSTEM

ELEVATOR LOBBY

MAIN BUILDING LOBBY

LEASING FLOOR

BREAK ROOM

RESTROOM

HALL

STAIR TO LEASING FLOOR BELOW

STORAGE

MGR'S OFFICE

LEASING OFFICE

OPEN TO BELOW DOUBLE HEIGHT VOLUME

BUILDING A - GROUND LEVEL

BUILDING A - SECOND LEVEL



Architecture + Planning
889.456.5649
ktgy.com

Iron Lofts, LLC
1201 Dove Street, Suite 520
Newport Beach, CA 92660

IRON LOFTS
RIVERSIDE, CALIFORNIA # 200-0944

SCHEMATIC DESIGN
NOVEMBER 08, 2024

ENLARGED PLANS
BUILDING A, LEASING, LOBBY & MAIL

A5-4

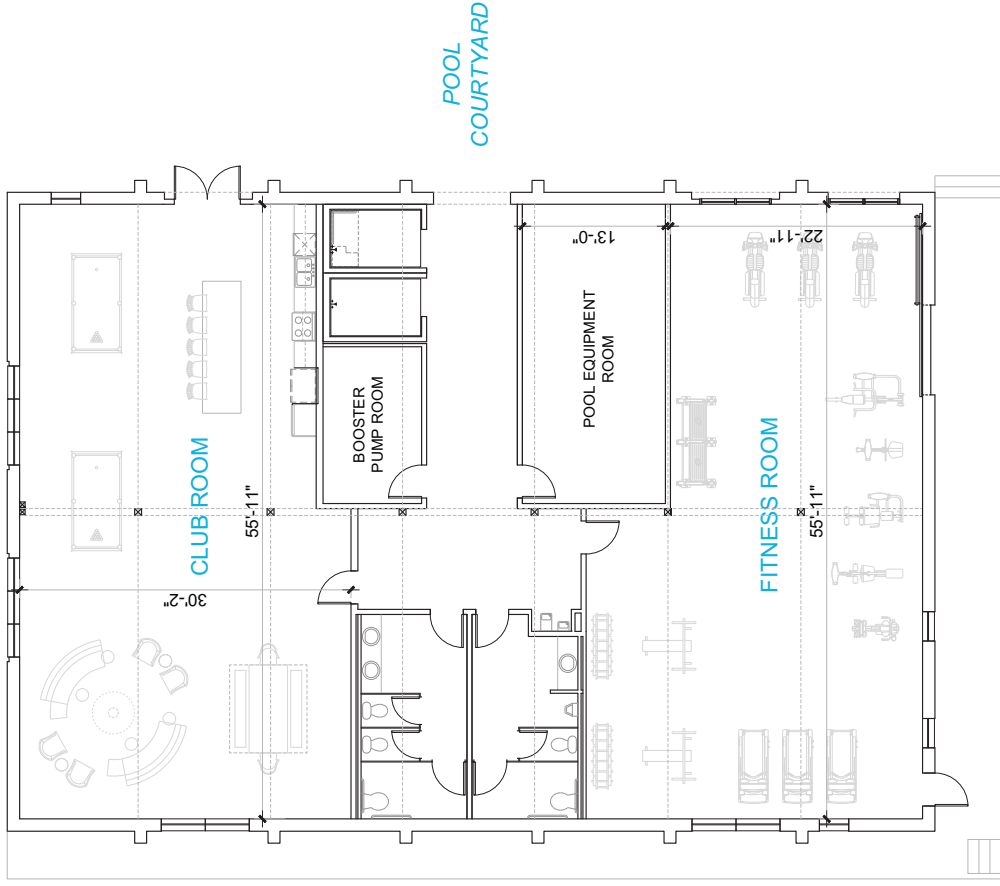

BUILDING D - GROUND LEVEL



Architecture + Planning
889.456.5849
ktgy.com

Iron Lofts, LLC
1201 Dove Street, Suite 520
Newport Beach, CA 92660

IRON LOFTS
RIVERSIDE, CALIFORNIA
200-0944

SCHEMATIC DESIGN
NOVEMBER 08, 2024



ENLARGED PLANS
BUILDING D

A5-5

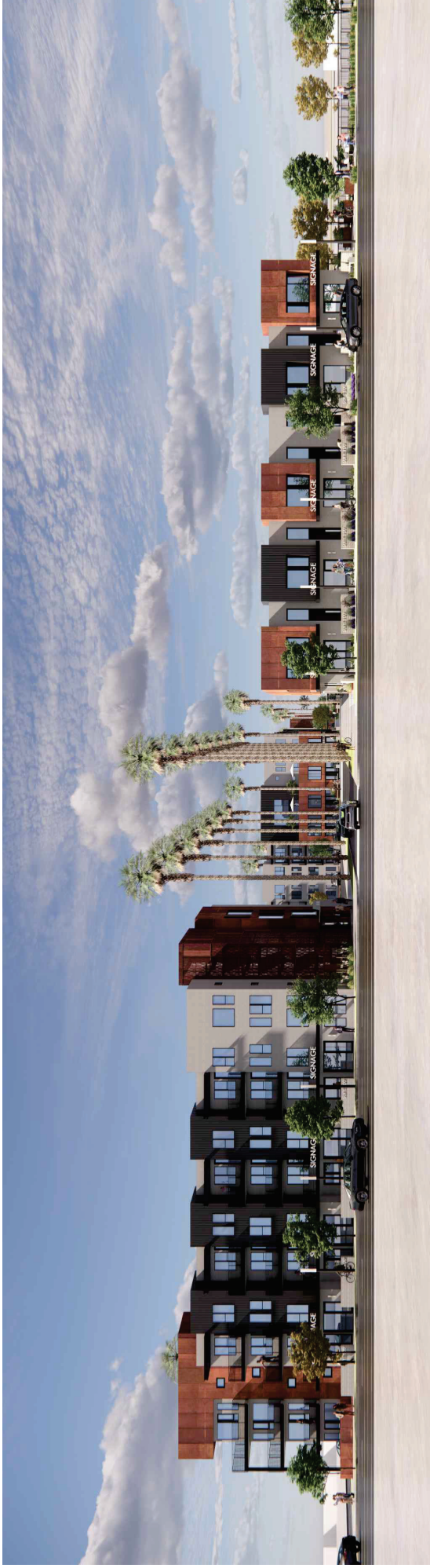

STREET SCENE FROM MISSION INN AVENUE | BUILDINGS A & C



CORNER OF MISSION INN AVENUE AND COMMERCE STREET | BUILDING A



Architecture + Planning
888.456.5849
ktg.com

Iron Lofts, LLC
1201 Dove Street, Suite 520
Newport Beach, CA 92660

IRON LOFTS
RIVERSIDE, CALIFORNIA

202-0944

SCHEMATIC DESIGN
NOVEMBER 08, 2024

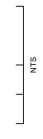

CONCEPTUAL PERSPECTIVES

A6-0



LEASING LOBBY PROJECT ARRIVAL | BUILDING A



EYE LEVEL VIEW OF MISSION INN AVENUE | BUILDINGS A & C

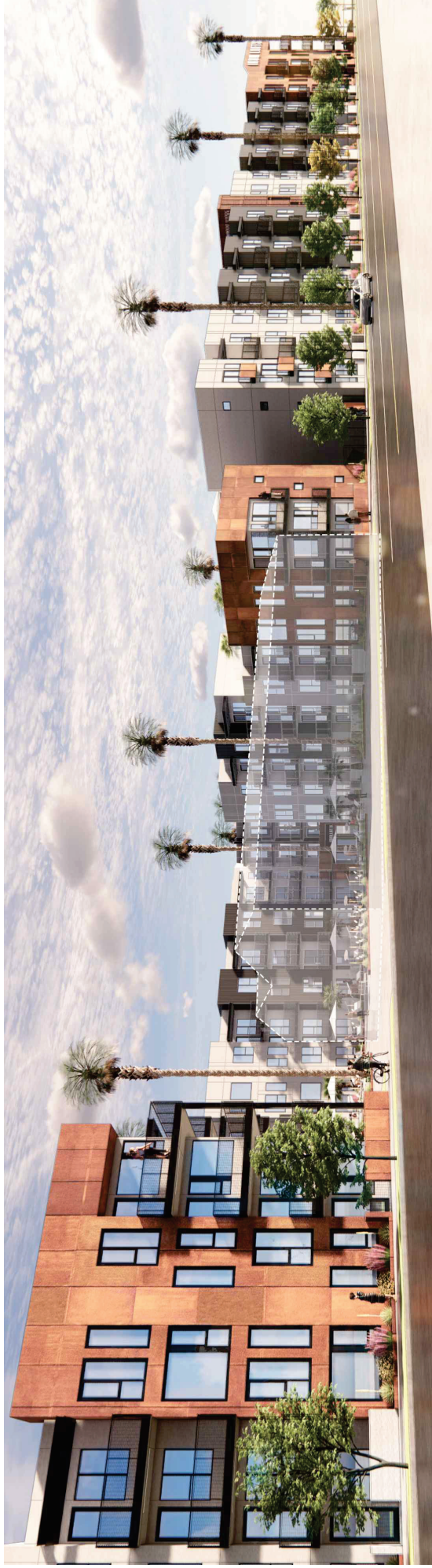

STREET SCENE ALONG COMMERCE STREET | BUILDING A



Architecture + Planning
888.456.5849
ktgy.com

Iron Lofts, LLC
1201 Dove Street, Suite 520
Newport Beach, CA 92660

IRON LOFTS
RIVERSIDE, CALIFORNIA

202-0944

SCHEMATIC DESIGN
NOVEMBER 08, 2024

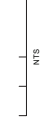

CONCEPTUAL PERSPECTIVES

A6-1

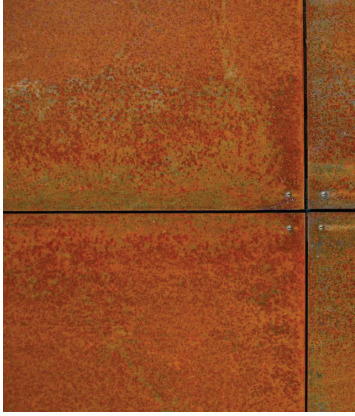

WEATHERED STEEL
HUES OF RUSTED RED & BROWN
OCCURS AT RESIDENTIAL -
STREET CORNER FRONTAGES -
ALL LEVELS, LOBBIES AND AMENITY AREAS



PERFORATED STEEL
HUES OF RUSTED RED & BROWN
OCCURS AT STAIR TOWERS -
ALL LEVELS



CORRUGATED METAL
DARK GRAY
OCCURS AT RESIDENTIAL -
FLOORS 2-4



STUCCO
LIGHT GRAY
OCCURS AT RESIDENTIAL -
ALL LEVELS



BURNISHED CMU
LIGHT GRAY
OCCURS AT RESIDENTIAL PATIOS -
GROUND LEVEL

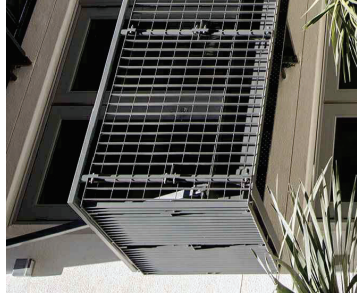

STEEL GRATE RAILINGS
DARK GRAY
OCCURS AT RESIDENTIAL -
ALL LEVELS



VINYL & STOREFRONT
DARK GRAY
OCCURS AT RESIDENTIAL -
ALL LEVELS, LOBBIES AND
AMENITY AREAS



Architecture + Planning
888.456.5849
ktgy.com

Iron Lofts, LLC
1201 Dove Street, Suite 520
Newport Beach, CA 92660

IRON LOFTS
RIVERSIDE, CALIFORNIA

2020-0944

SCHEMATIC DESIGN
NOVEMBER 08, 2024

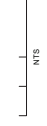

COLOR AND MATERIALS

A8-0



TRASH PLAN

- RESIDENTS DEPOSIT TRASH INTO TRASH CHUTES ON EACH FLOOR.
- TRASH IS COLLECTED INTO TRASH BINS ON TRASH TERMINATION FLOOR.
- BINS ARE RETRIEVED ON TRASH PICKUP DAY FROM THE TRASH TERMINATION ROOMS AND BROUGHT TO A STAGING AREA ON SITE DETERMINED IN COMPLIANCE WITH THE APPROVED TRASH COLLECTION AGENCY
- TRASH ROOMS AND CHUTES ARE CONVENIENTLY LOCATED NEAR ELEVATOR LOBBIES AND MAIN BUILDING ENTRIES, AND/OR CENTRALIZED WITHIN THE BUILDING. ALL RESIDENTS HAVE EQUAL ACCESS FROM THEIR UNITS, OR THEIR PARKING SPACES BELOW AND ON GRADE. TRASH ACCESS IS LOCATED NO FURTHER THAN 325' FROM ANY FRONT DOOR WITHIN THE PROJECT

CALLOUT LEGEND

- 01 TRASH CHUTE
- 02 TRASH BIN
- 03 RESIDENT ACCESS
- 04 APPROVED TRASH AGENCY ACCESS (VIA ROLL-UP GARAGE DOOR)

TRASH EXHIBIT

A9-0

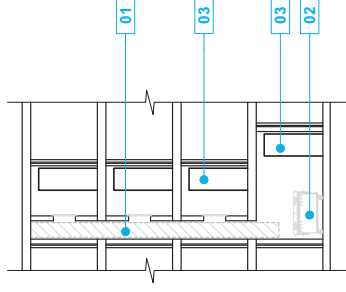

EXAMPLE TRASH CHUTE BUILDING SECTION

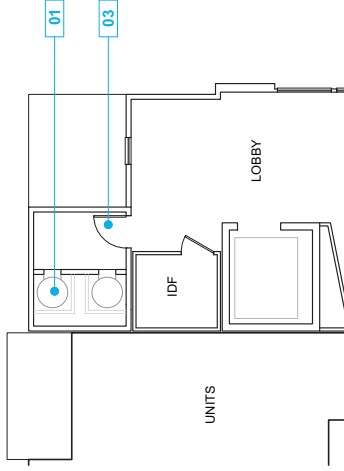

TYPICAL RESIDENTIAL TRASH ACCESS

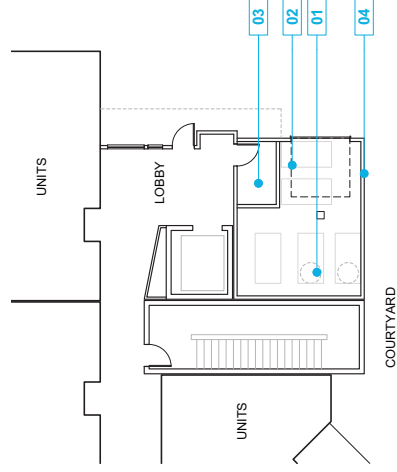

FIRST FLOOR TERMINATION ROOM NORTH BUILDING A

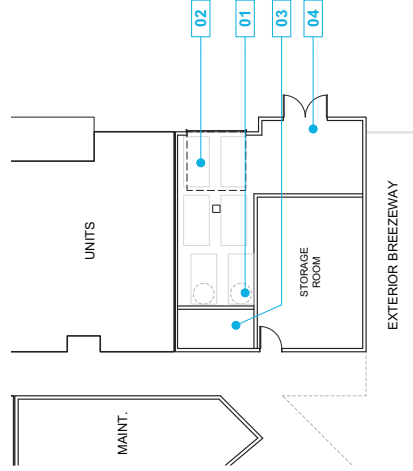

FIRST FLOOR TERMINATION ROOM CENTRAL BUILDING A

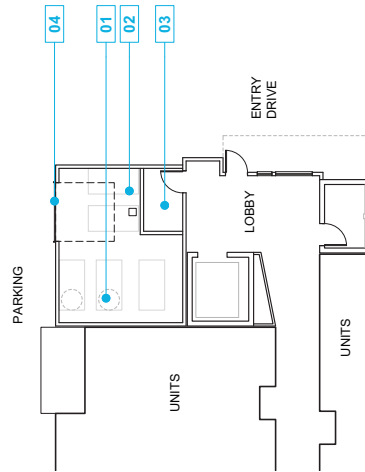

FIRST FLOOR TERMINATION ROOM SOUTH BUILDING A



SCHEMATIC DESIGN
NOVEMBER 08, 2024

IRON LOFTS
RIVERSIDE, CALIFORNIA # 2020-0944

Iron Lofts, LLC
1201 Dove Street, Suite 520
Newport Beach, CA 92660

Architecture + Planning
888.456.5849
ktpj.com



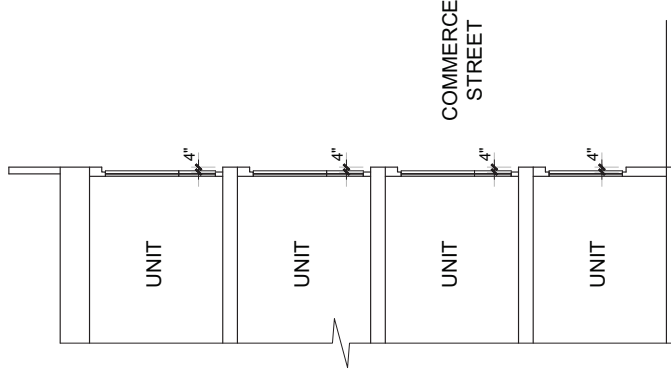

TYPICAL STREET-FRONTING SECTION
SHOWING RECESSED WINDOW CONDITION

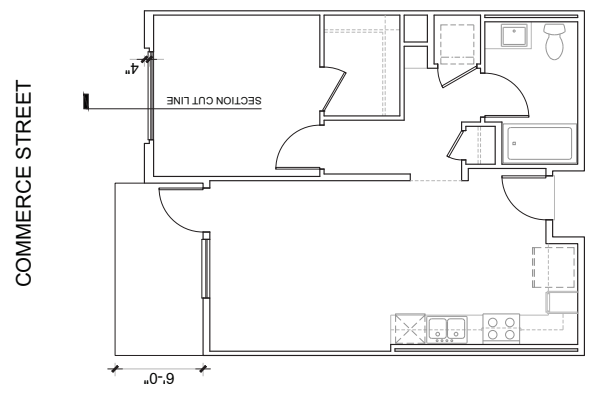

TYPICAL STREET-FRONTING PLAN SHOWING
RECESSED WINDOW CONDITION



Architecture + Planning
888.456.5649
ktgy.com

Iron Lofts, LLC
1201 Dove Street, Suite 520
Newport Beach, CA 92660

IRON LOFTS
RIVERSIDE, CALIFORNIA
2020-0944

SCHEMATIC DESIGN
NOVEMBER 08, 2024

WINDOW RECESS EXHIBIT

