

# Planning Cases Pacific Grove Hospital Expansion P17-0268(REVISED CUP)

Community & Economic  
Development Department

Planning Commission  
Agenda Item: 3  
October 19, 2017

RiversideCA.gov

## RENDERING



2



RiversideCA.gov

## AERIAL PHOTO/LOCATION

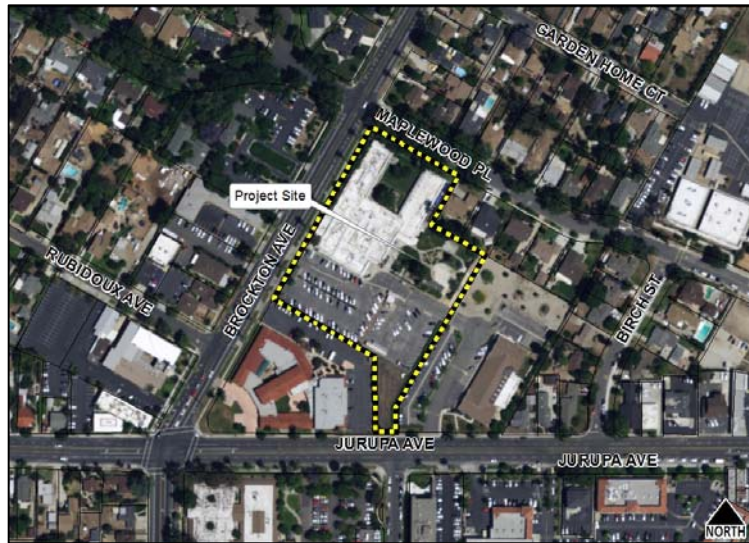

3

RiversideCA.gov

## SITE PHOTOS



View looking north at the front of existing building.



View looking south along Brockton Avenue



View looking north along Brockton Avenue.



View looking south towards Church & Day Care Center.



View looking west on Maplewood Place.

4



RiversideCA.gov

## SPECIFIC PLAN/ZONING MAP



5

RiversideCA.gov

## SITE PLAN

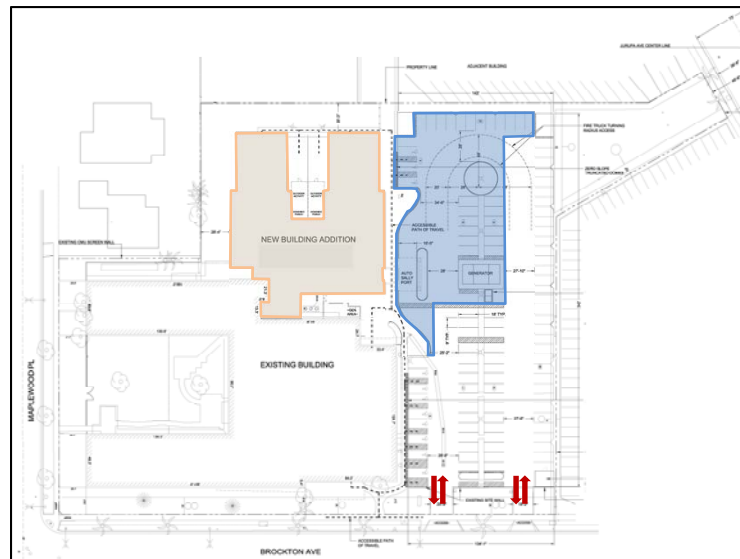

6

RiversideCA.gov

## FLOOR PLAN



7

RiversideCA.gov

## LANDSCAPING

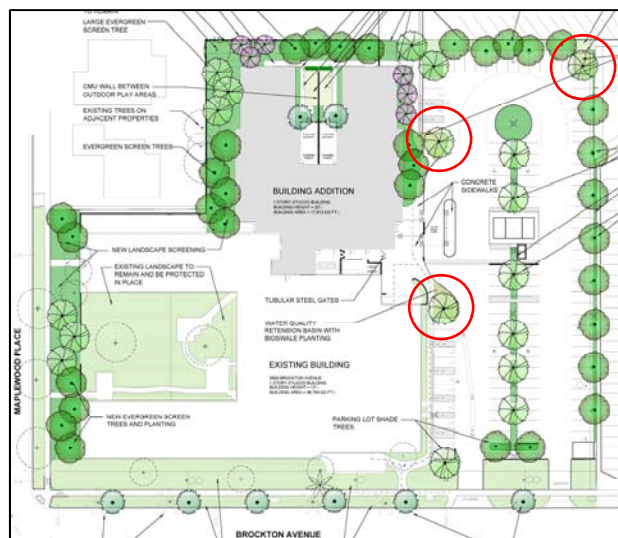

8

RiversideCA.gov



## BUILDING ELEVATIONS (REFERENCE ONLY)

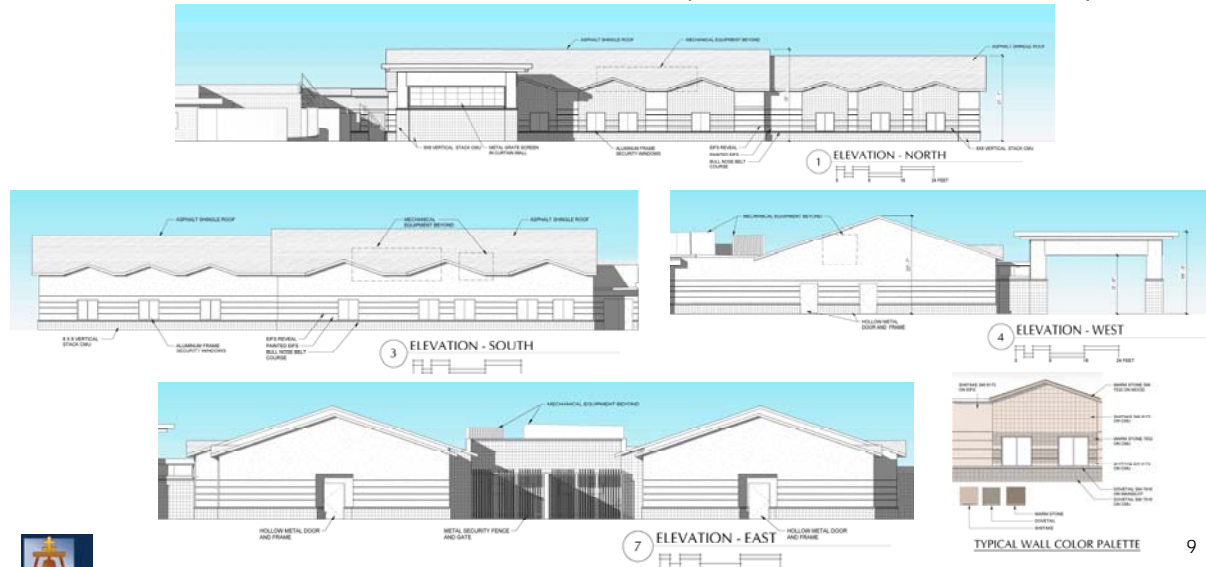

RiversideCA.gov

## RECOMMENDATIONS

That the Planning Commission:

- **DETERMINE** that this proposed project is exempt from the provisions of the California Environmental Quality Act (CEQA) pursuant to Section 15332 (Infill Development Projects); and
- **APPROVE** Planning Case P17-0268 (Revised Conditional Use Permit), based on the findings outlined in the staff report and summarized in the attached findings and subject to the recommended conditions.

10

RiversideCA.gov

## SITE PLAN

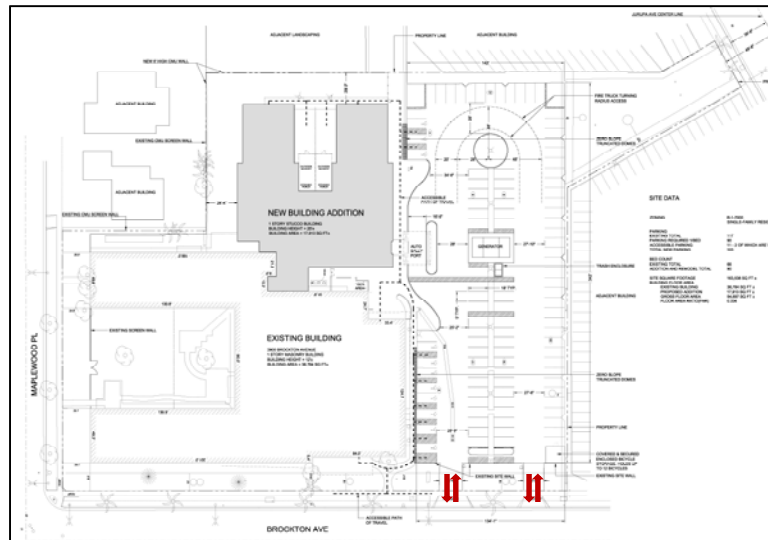

11

RiversideCA.gov

## GENERAL PLAN MAP



12

RiversideCA.gov