



# RESHAPE RIVERSIDE REDISTRICTING

## ACCELERATED AND DEFERRAL POPULATION

AUGUST 7, 2024

RiversideCA.gov

1

### OLD MAP VERSUS NEW MAP

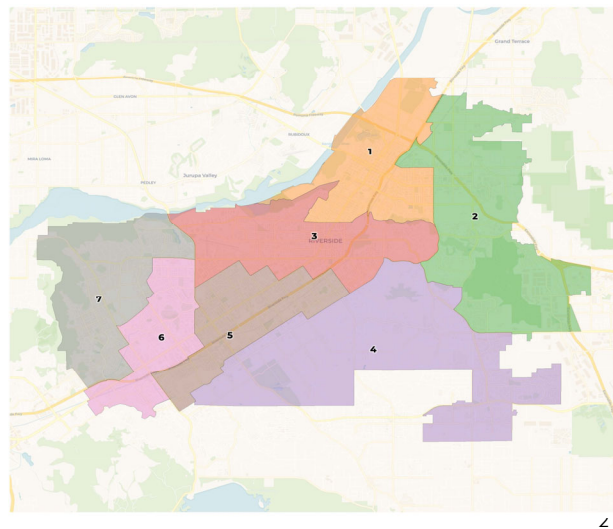

RiversideCA.gov

2

# POPULATIONS AFFECTED BY CHANGE

## ACCELERATED

Population – 23,278

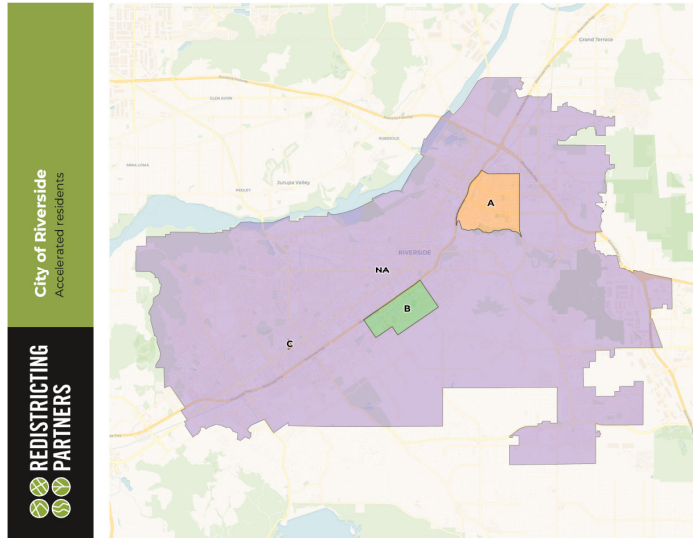

3



RiversideCA.gov

3

# POPULATIONS AFFECTED BY CHANGE

## DEFERRED

Population - 22,463

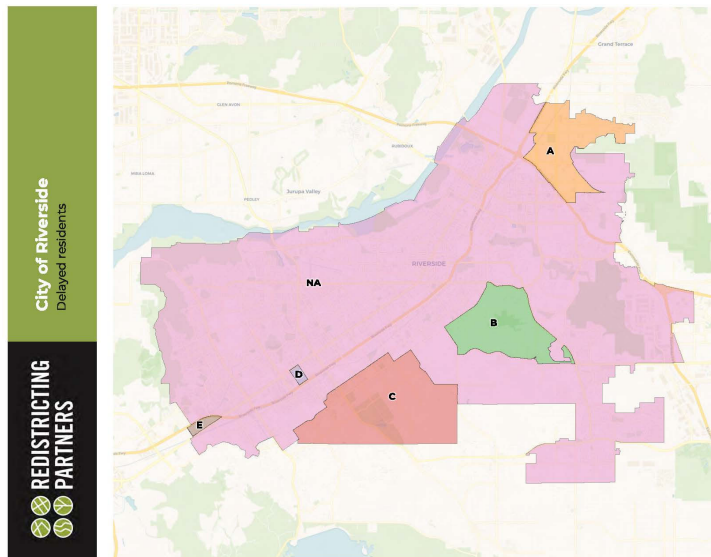

4



RiversideCA.gov

4

**GO VOTE, RIVERSIDE**  
YOUR VOICE MATTERS

WHAT YOU NEED TO KNOW • LO QUE NECESITA SABER

**YOUR WARD HAS CHANGED**  
SU DISTRITO HA CAMBIADO

As a result of new ward boundaries, **your residential address**, previously located in an even-numbered ward, **is now within the boundaries of Ward 1, 3, 5, or 7.**

This means, registered voters within your household will be able to vote for the respective City Council candidate(s) during the 2024 elections, to be held on **March 5, 2024.**

Como resultado de los nuevos límites de los distritos, **su dirección residencial**, anteriormente situada en un distrito par, se encuentra **ahora dentro de los límites de los distritos 1, 3, 5 ó 7.**

Esto significa que los votantes inscritos de su domicilio podrán votar a los respectivos candidatos al Ayuntamiento en las elecciones de 2024, que se celebrarán el **5 de marzo de 2024.**

MORE INFORMATION ON THE BACK • MÁS INFORMACIÓN EN EL REVERSO

RIVERSIDE | RIVERSIDECA.GOV/VOTE

5

RiversideCA.gov

5

## RESHAPE RIVERSIDE

Options for consideration:

1. Transitional Representation
2. Temporary At-Large Representation
3. New Established Representation
4. Constituent Outreach and Education

6

RiversideCA.gov

6

# ENVISION 2025 STRATEGIC PLAN

## STRATEGIC PRIORITIES:

- COMMUNITY WELL-BEING 2.4
- HIGH PERFORMING GOVERNMENT 5.2 AND 5.3



## STAFF RECOMMENDATION

Governmental Processes Committee:

1. Provide a recommendation to the City Council establishing guidelines for managing constituents who were impacted by Redistricting.



# QUESTIONS



9

[RiversideCA.gov](http://RiversideCA.gov)