



Kaiser Permanente Hospital Expansion

DP-2021-01650 (RZ), SD-2021-00020 (SV), DP-2021-00008 (CUP), DP-2021-01307 (MCUP), DP-2021-01306 (MCUP), DP-2021-00009, DP-2021-00731 (EIR)

Community & Economic Development

City Council
July 5, 2022

RiversideCA.gov

LOCATION MAP



2

RiversideCA.gov

EXISTING HOSPITAL SITE PHOTOS



3



RiversideCA.gov

EXISTING OFF-SITE AREA 1 SITE PHOTOS



4



RiversideCA.gov

EXISTING OFF-SITE AREA 2 SITE PHOTOS



5

RiversideCA.gov

ZONING MAP

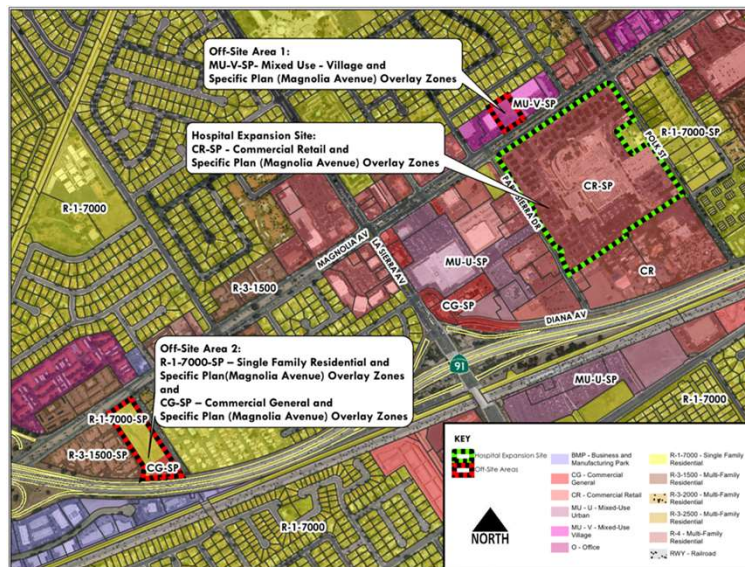

6

RiversideCA.gov

EXISTING AND PROPOSED ZONING MAPS

OFF-SITE AREA 2



EXISTING

PROPOSED

7



RiversideCA.gov

PROJECT PHASE 1 – PARKING STRUCTURE

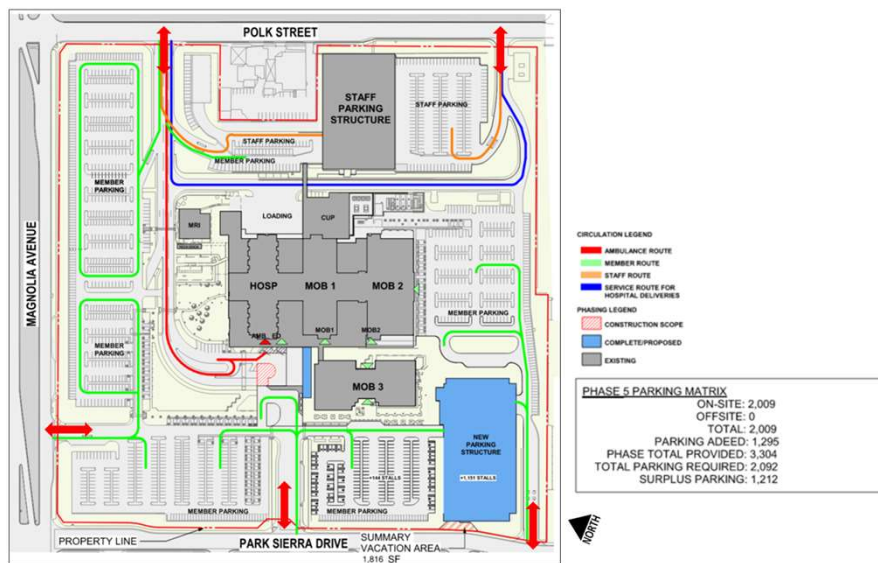

8



RiversideCA.gov

HOSPITAL TOWER RENDERINGS

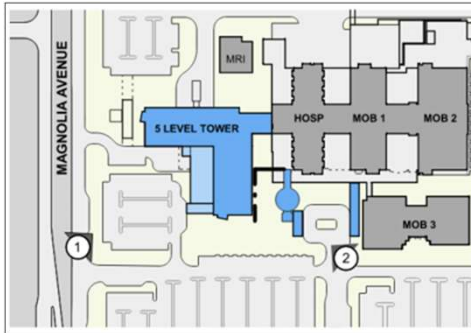

1
View from Magnolia Avenue



2
View of Entry Rotunda

13



RiversideCA.gov

SUMMARY VACATION

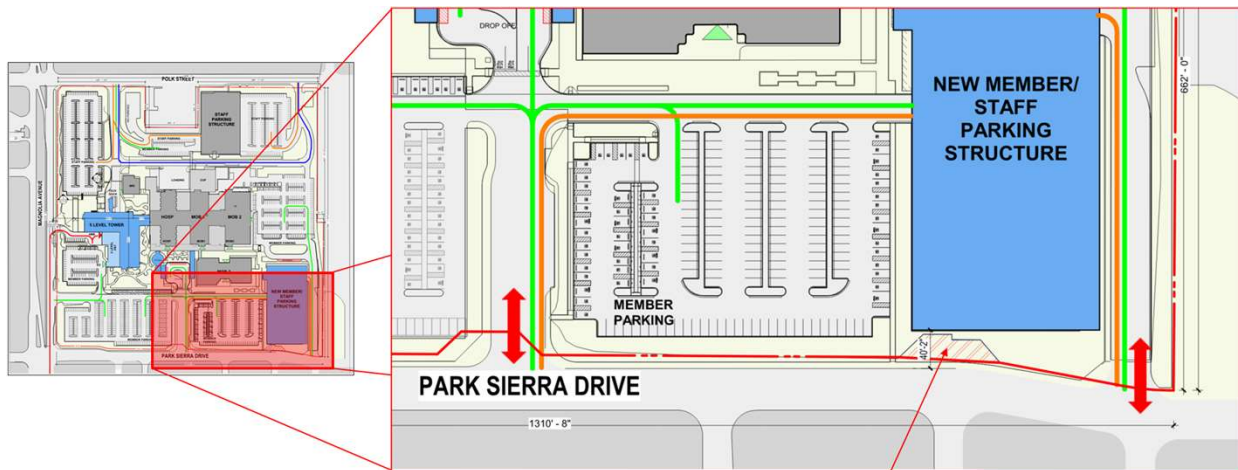

1,816 square foot vacation

14



RiversideCA.gov

FULLY CONSTRUCTED HOSPITAL SITE PLAN

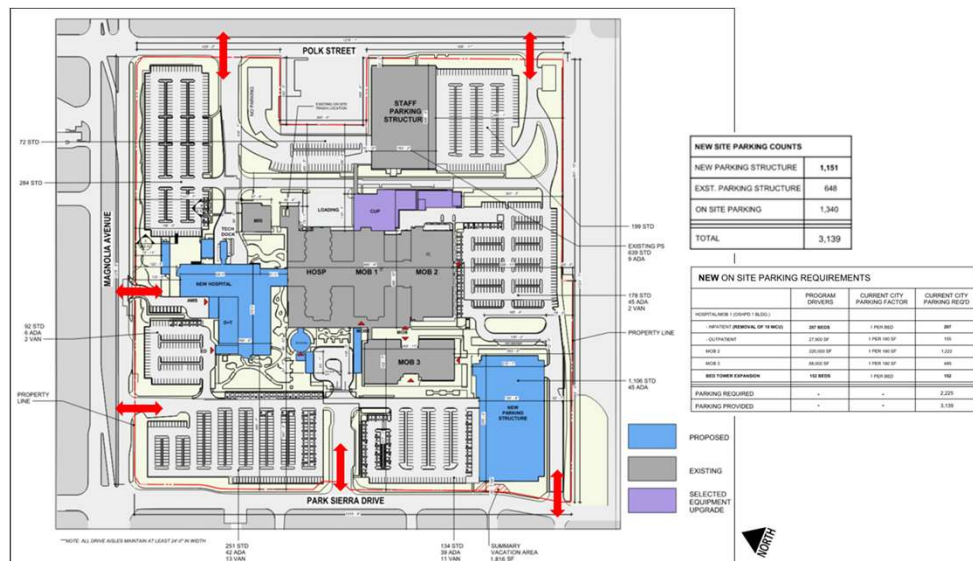

15

RiversideCA.gov

STRATEGIC PLAN ALIGNMENT



Strategic Priority No. 2

- Goal No. 2.3 - Strengthen neighborhood identities and improve community health and the physical environment through amenities and programs that foster an increased sense of community and enhanced feelings of pride and belonging citywide.
- Goal No. 2.6 - Strengthen community preparedness for emergencies to ensure effective response and recovery.

Strategic Priority No. 5

- Goal 3.3 - Cultivate a business climate that welcomes innovation, entrepreneurship and investment
- Goal 3.4 - Collaborate with key partners to implement policies and programs that promote local business growth and ensure equitable opportunities for all.

16

RiversideCA.gov

RECOMMENDATIONS

That the City Council:

1. Adopt the attached Resolution certifying the Final Environmental Impact Report for the Kaiser Permanente Riverside Hospital and ancillary parking areas, and finding that the Final Environmental Impact Report:
 - a) Has been completed in compliance with the California Environmental Quality Act;
 - b) Was presented to the City Council and the City Council reviewed and considered the information contained in the Final Environmental Impact Report prior to approving the Project; and
 - c) Reflects the City's independent judgment and analysis and making certain findings of fact.



17

RiversideCA.gov

RECOMMENDATIONS

2. Concur with the findings contained in the Final Environmental Impact Report, the attached California Environmental Quality Act Resolution, the case file and the administrative record, and adopt the Findings of Fact attached to the California Environmental Quality Act Resolution;
3. Adopt the Statement of Overriding Considerations, related to Project Vehicle Miles Traveled, attached to the California Environmental Quality Act Resolution;
4. Adopt the Mitigation Monitoring and Reporting Program attached to the California Environmental Quality Act Resolution;
5. Find that no feasible alternatives to the Project have been proposed that will avoid or substantially lessen the significant environmental effects as set forth in the Final Environmental Impact Report;
6. Reject all late comments as untimely; and



18

RiversideCA.gov

RECOMMENDATIONS

7. Introduce and subsequently adopt the attached Ordinance amending the Zoning Map;
8. Adopt the attached Resolution to Summarily Vacate 1,816 square feet of excess right-of-way; and
9. Approve Planning Cases DP-2021-00008 Conditional Use Permit, DP-2021-01307 Minor Conditional Use Permit, DP-2021-01650 Rezone, DP-2021-01306 Minor Conditional Use Permit, SD-2021-00020 Summary Vacation, DR-2021-00009 Design Review, DP-2021-00731 Environmental Impact Report, based on and subject to the Planning Commission findings and recommended conditions found in the attached staff report.



19

RiversideCA.gov

CONCEPTUAL LANDSCAPE PLAN – HOSPITAL SITE

FOR REFERENCE

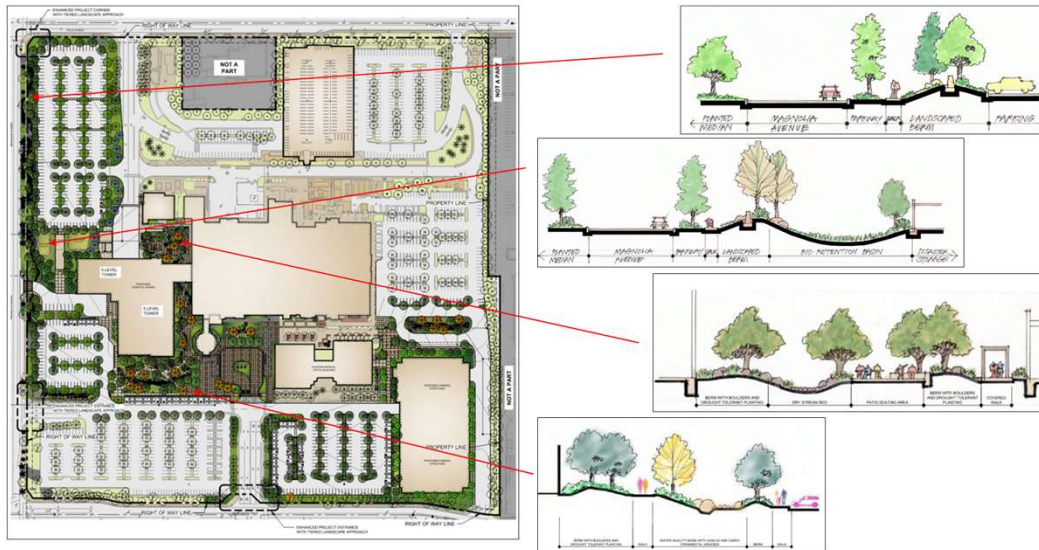

20



RiversideCA.gov

GENERAL PLAN

FOR REFERENCE

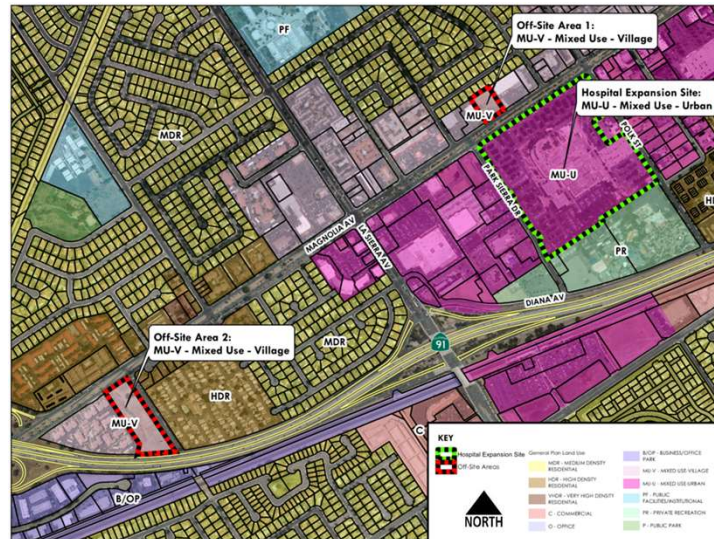

21



RiversideCA.gov

MAGNOLIA AVENUE SPECIFIC PLAN

LA SIERRA DISTRICT
FOR REFERENCE



22



RiversideCA.gov

EXISTING SITE PLAN

FOR REFERENCE

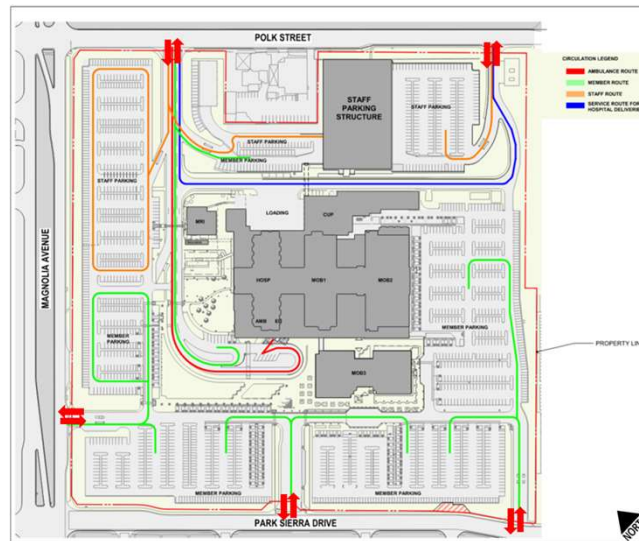

23



RiversideCA.gov

PROJECT PHASE 1 – HOSPITAL SITE

SUBPHASE 2
FOR REFERENCE

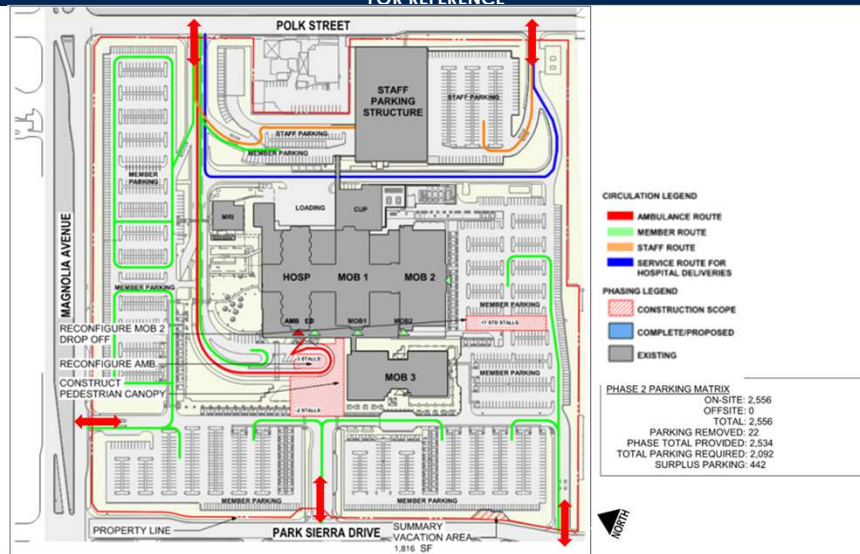

24



RiversideCA.gov

PROJECT PHASE 1 – HOSPITAL SITE

SUBPHASE 3 FOR REFERENCE

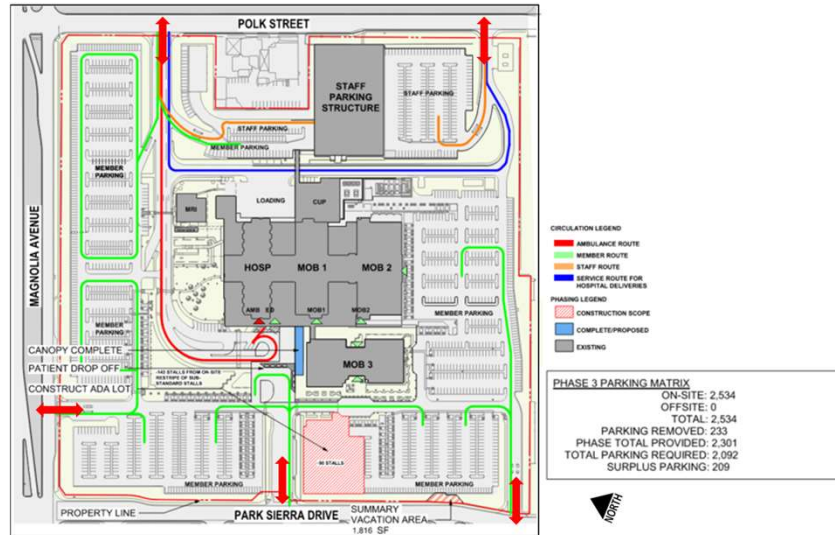

25



RiversideCA.gov

PROJECT PHASE 1 – HOSPITAL SITE

SUBPHASE 4 FOR REFERENCE

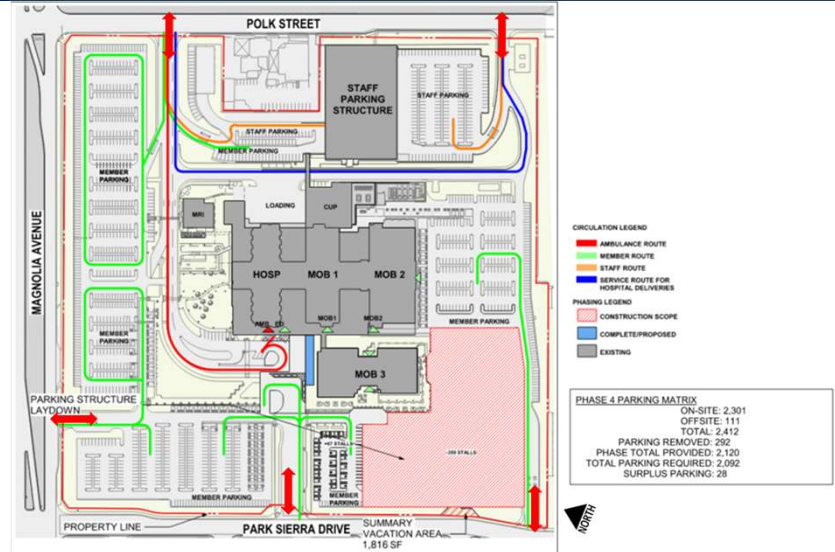

26



RiversideCA.gov

PROJECT PHASE 2 – HOSPITAL SITE

SUBPHASE 6
FOR REFERENCE

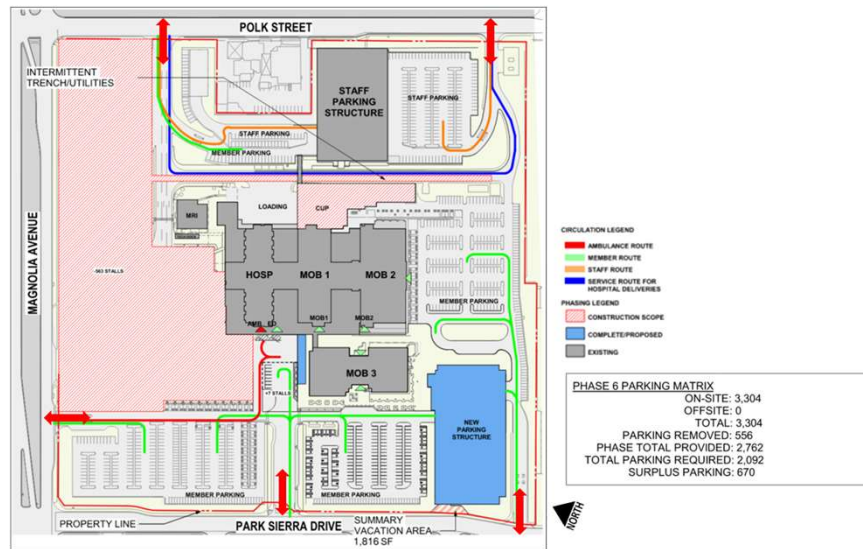

27

RiversideCA.gov

HOSPITAL TOWER ELEVATIONS

FOR REFERENCE

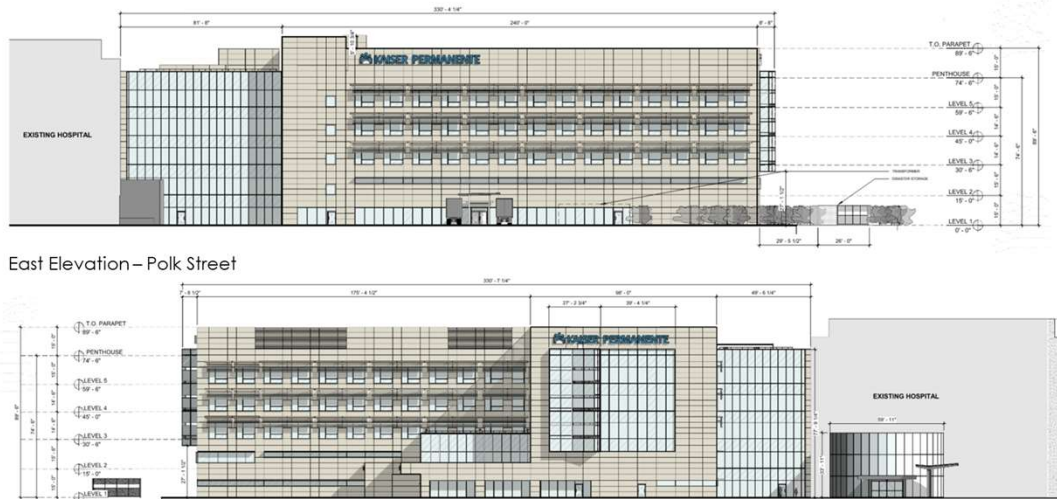

28

RiversideCA.gov

HOSPITAL TOWER ELEVATIONS

FOR REFERENCE

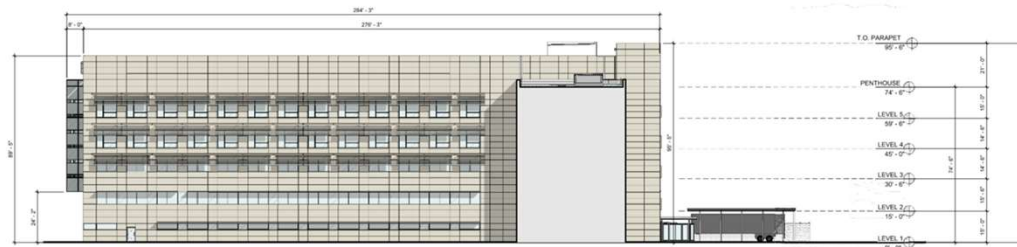

South Elevation

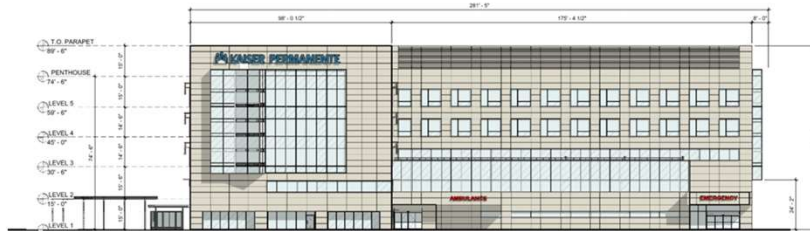

North Elevation - Magnolia Avenue



29

RiversideCA.gov

PARKING STRUCTURE ELEVATIONS

FOR REFERENCE



West Elevation - Park Sierra Drive



East Elevation



South Elevation - SR-91 Freeway



North Elevation

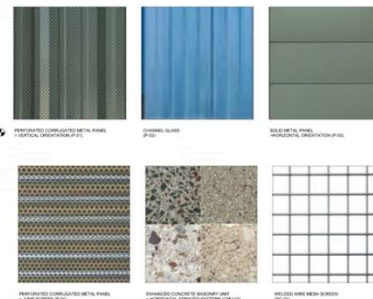

30

RiversideCA.gov

PARKING STRUCTURE FLOOR PLANS

FOR REFERENCE

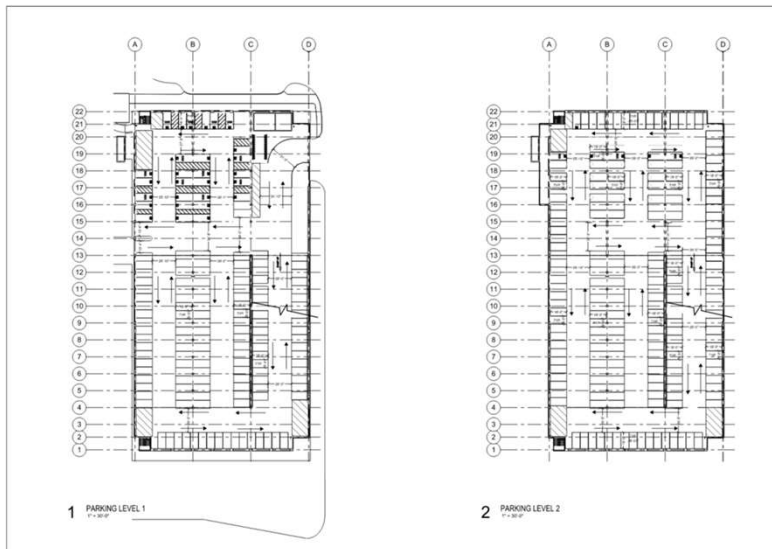

31



RiversideCA.gov

HOSPITAL FLOOR PLANS

FOR REFERENCE



Basement



Second Floor



First Floor



Third Floor

32



RiversideCA.gov

ADJACENT PARKING

FOR REFERENCE

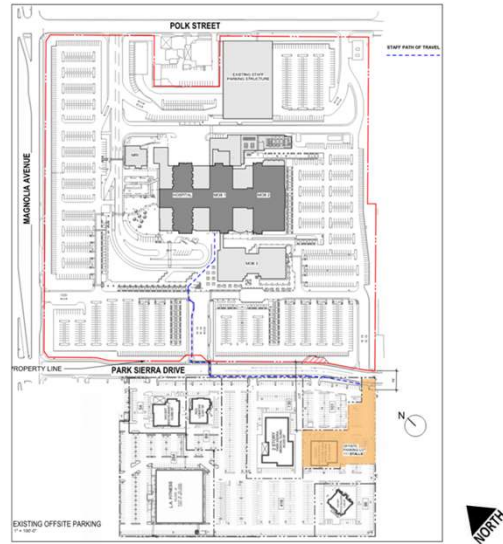

33

RiversideCA.gov

HOSPITAL SITE GRADING PLAN

FOR REFERENCE

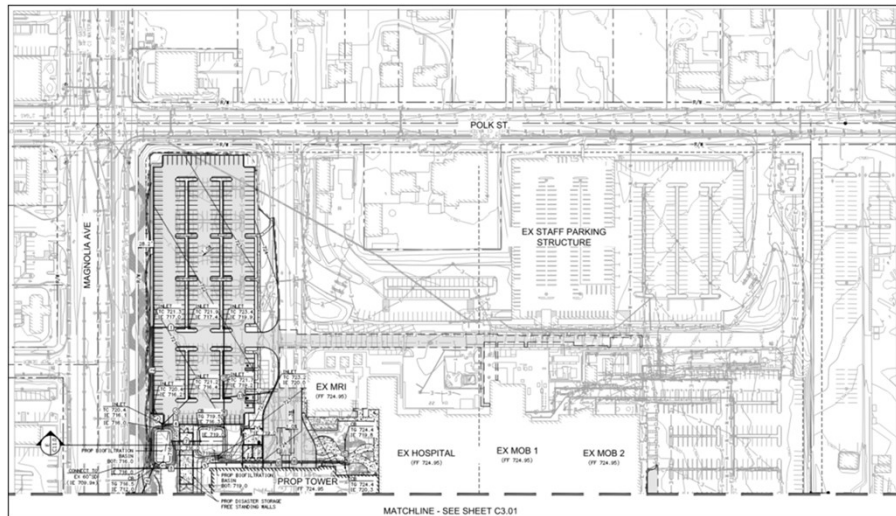

Grading Plan East Side of Site

34

RiversideCA.gov

HOSPITAL SITE GRADING PLAN

FOR REFERENCE

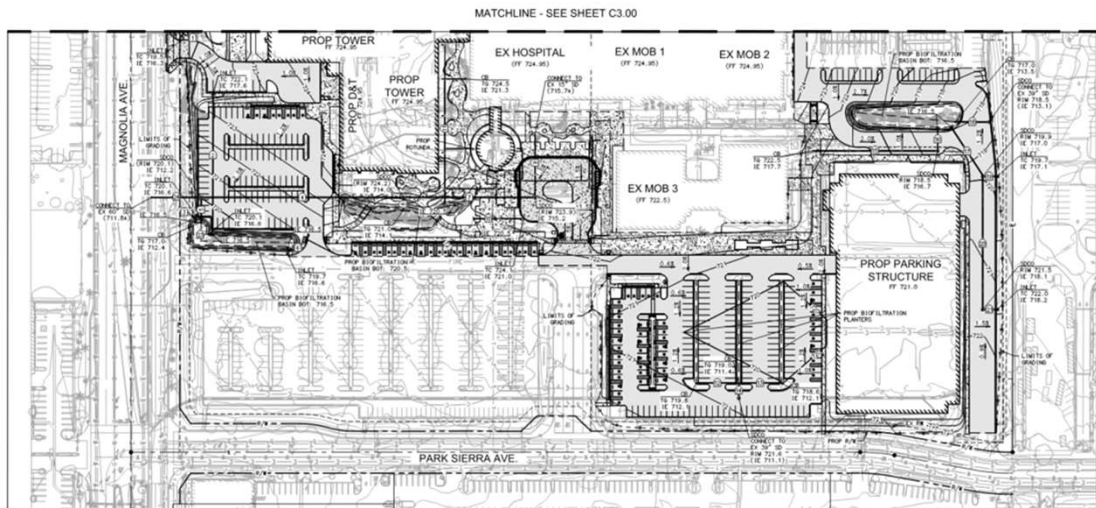

Grading Plan West Side of Site

35



RiversideCA.gov

OFF-SITE AREA 1 GRADING PLAN

FOR REFERENCE

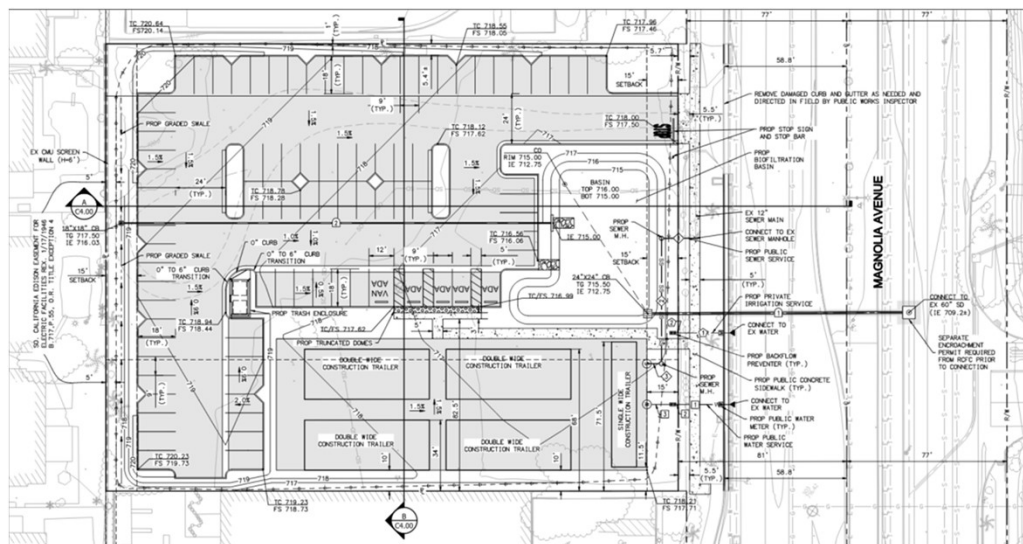

36



RiversideCA.gov

