

1  
2  
3  
4  
5  
6  
7  
8  
9  
0  
1  
2  
3  
4  
5  
6  
7  
8  
9  
0  
1  
2  
3  
4  
5  
6  
7  
8

2  
3  
4

5  
6

7  
8  
9  
0  
1  
2  
3

5  
6  
7

1

3

5

2

1 I, Donesia Gause, City Clerk of the City of Riverside, California, hereby certify that the  
2 foregoing ordinance was duly and regularly introduced at a meeting of the City Council on the  
3 \_\_\_\_ day of \_\_\_\_\_, 2022, and that thereafter the said ordinance was duly and regularly  
4 adopted at a meeting of the City Council on the \_\_\_\_ day of \_\_\_\_\_, 2022, by the  
5 following vote, to wit:

6 Ayes:

7 Noes:

8 Absent:

9 Abstain:

10 IN WITNESS WHEREOF, I have hereunto set my hand and affixed the official seal of the  
11 City of Riverside, California, this \_\_\_\_ day of \_\_\_\_\_, 2022.

12  
13 \_\_\_\_\_  
14 DONESIA GAUSE  
15 City Clerk of the City of Riverside  
16  
17  
18  
19  
20  
21  
22  
23  
24  
25  
26  
27  
28

22-0763 ALB 05/18/22

**EXHIBIT "A"**  
**LEGAL DESCRIPTION - CHANGE OF ZONE PLAT**  
**FROM: O – OFFICE ZONE**  
**TO: CR – COMMERCIAL RETAIL ZONE**

The land hereinafter referred to is situated in the City of Riverside, County of Riverside, State of California, and is described as follows:

The East 208.71 feet of the South 248.71 feet of the East half of the South half of the West half of Lot 4, Block 4 of Alessandro Tract, in the City of Riverside, County of Riverside, State of California, as per Map recorded in book 6, page 13 of Maps, in the Office of the County Recorder of San Bernardino County, California.

Except that portion lying Southerly of a line 40 feet North of and parallel with the South line of Section 8, Township 3 South, Range 4 West, San Bernardino Meridian, as described in Deed to the County of Riverside recorded June 20, 1956 in Book 1930, page 506 of Official Records of said Riverside County:

Also excepting therefrom that portion described in grant of easement to the City of Riverside recorded May 8, 1987, as instrument No. 130362 of official records of said Riverside County,

Attached hereto is an exhibit entitled "Change of Zone Plat" and by this reference made a part hereof.

This description and plat were created for the purposes of a change of zone only.

Prepared by:

  
Sean M. Savage

4/29/2022  
Date







**DESCRIPTION APPROVAL:**

  
CURTIS C. STEPHENS, L.S. 7519  
CITY SURVEYOR

5/4/22  
DATE

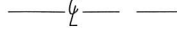
**LEGEND:**

-  PROJECT BOUNDARY
-  RIGHT OF WAY LINE
-  STREET CENTERLINE
-  OLD RIGHT OF WAY
-  SECTION LINE

**CHANGE OF ZONE PLAT  
FROM: O - OFFICE ZONE  
TO: CR - COMMERCIAL  
RETAIL ZONE**

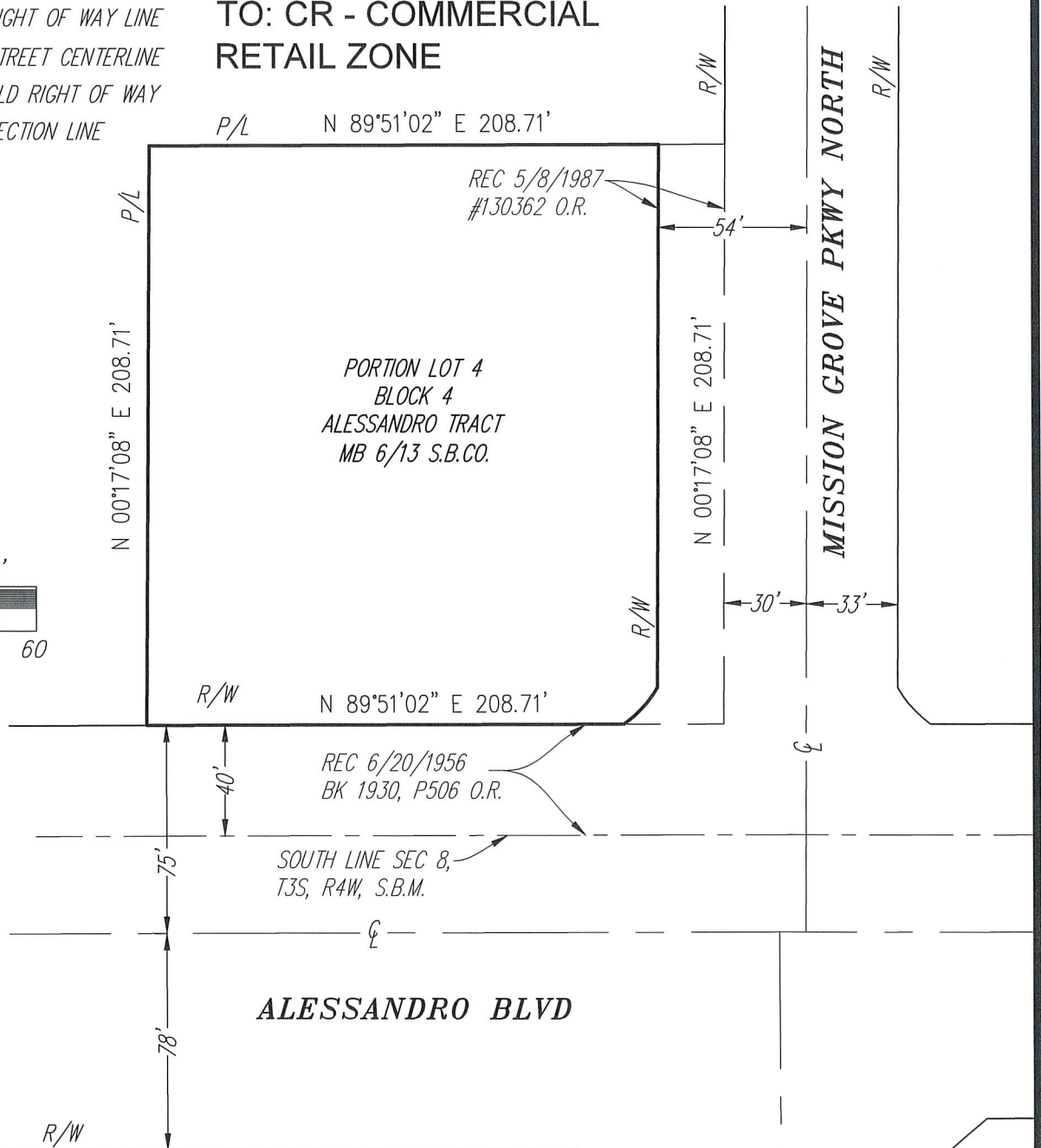
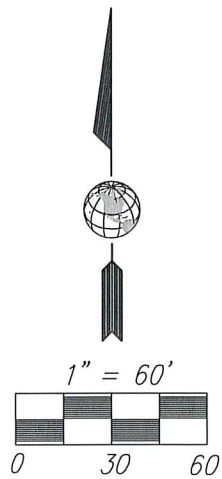

4340 VIEWRIDGE AVE. SUITE B  
SAN DIEGO, CA 92123  
PH: (858) 634-8620 FAX: (858)-634-8627