



1. EAST VIEW - FRONT ELEVATION - MAIN HOUSE



2. WEST VIEW - REAR ELEVATION - MAIN HOUSE



3. NORTH PERSPECTIVE VIEW - SIDE ELEVATION - MAIN HOUSE



4. SOUTH PERSPECTIVE VIEW - SIDE ELEVATION - MAIN HOUSE



5. SOUTH PERSPECTIVE VIEW - FRONT ELEVATION - DETACHED GARAGE NOT APART OF PROJECT (N.A.P.)



6. EAST PERSPECTIVE VIEW - FRONT ELEVATION - DETACHED GARAGE NOT APART OF PROJECT (N.A.P.)



7. NORTHEAST PERSPECTIVE VIEW FRONT ELEVATION DETACHED GARAGE NOT APART OF PROJECT (N.A.P.)



8. NEIGHBORING PROPERTY - 3783 MT. RUBIDOUX DR. - FRONT VIEW



9. NEIGHBORING PROPERTY - 3801 MT. RUBIDOUX DR. FRONT VIEW



10. NEIGHBORING PROPERTY - 3801 MT. RUBIDOUX DR. - REAR VIEW VIA LORING DR.



11. NEIGHBORING PROPERTY - 3847 MT. RUBIDOUX DR. - FRONT VIEW



12. NEIGHBORING PROPERTY - 3859 MT. RUBIDOUX DR. - FRONT VIEW

REVISIONS		
NO.	NAME	DATE
1	DELTA 1	7-21-2022

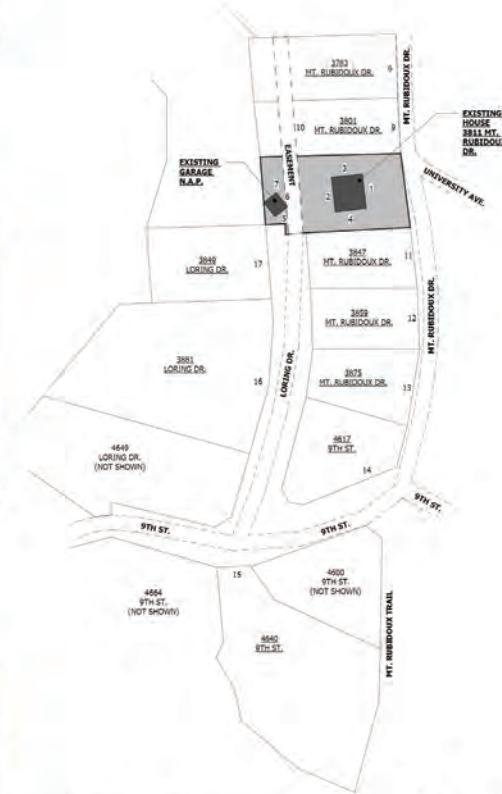

A. Vicinity Map - Photo Survey  
N.T.S.



## Fretwell -Williams Residence

Existing - Photo Survey

5645 LA JOLLA BLVD. LA JOLLA, CA 92037  
V. 658.456.8535 F. 658.456.8566

3811 MOUNT RUBIDOUX DRIVE  
RIVERSIDE, CALIFORNIA 92501  
PROJECT: 2021.37

17 June 2022

**A02**

NOT FOR CONSTRUCTION



13. NEIGHBORING PROPERTY - 3875 MT. RUBIDOUX DR. - FRONT VIEW



14. NEIGHBORING PROPERTY - 4617 9TH ST. - FRONT VIEW



15. NEIGHBORING PROPERTY - 4640 9TH ST. - FRONT VIEW



16. NEIGHBORING PROPERTY - 3881 LORING DR. - FRONT VIEW



17. NEIGHBORING PROPERTY - 3849 LORING DR. - FRONT VIEW

REVISIONS		
NO.	NAME	DATE
1	DELTA 1	7-21-2021

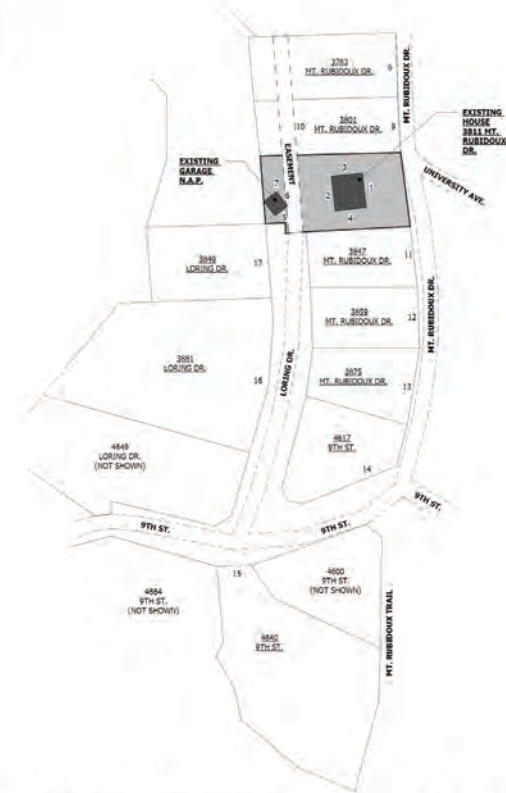

A. Vicinity Map - Photo Survey

N.T.S.