

STARBUCKS DRIVE-THRU RESTAURANT PR-2023-001476 (Conditional Use Permit and Design Review)

Community & Economic Development Department

Planning Commission
Agenda Item: 3
December 21, 2023



LOCATION MAP

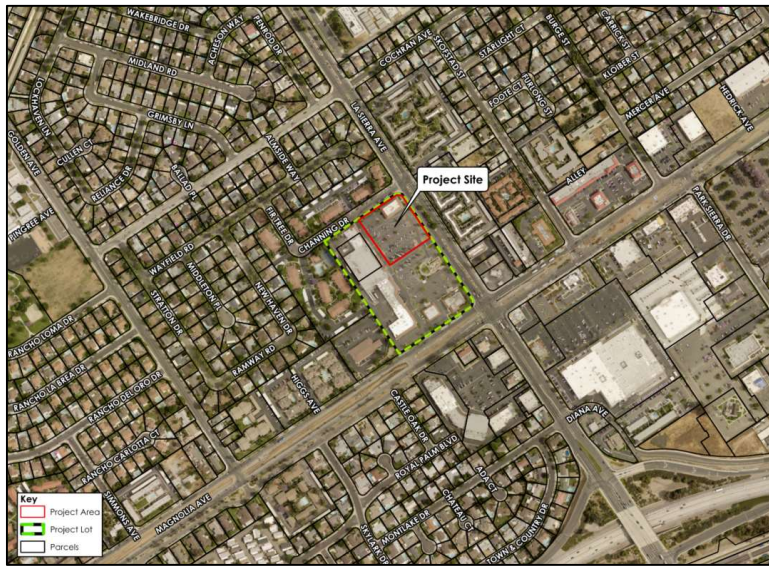

EXISTING SITE PHOTOS

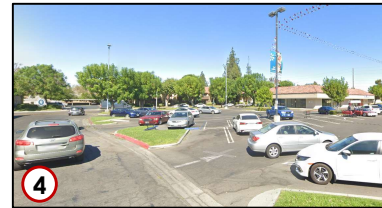
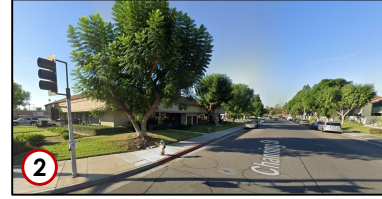

3

RiversideCA.gov

ZONING MAP

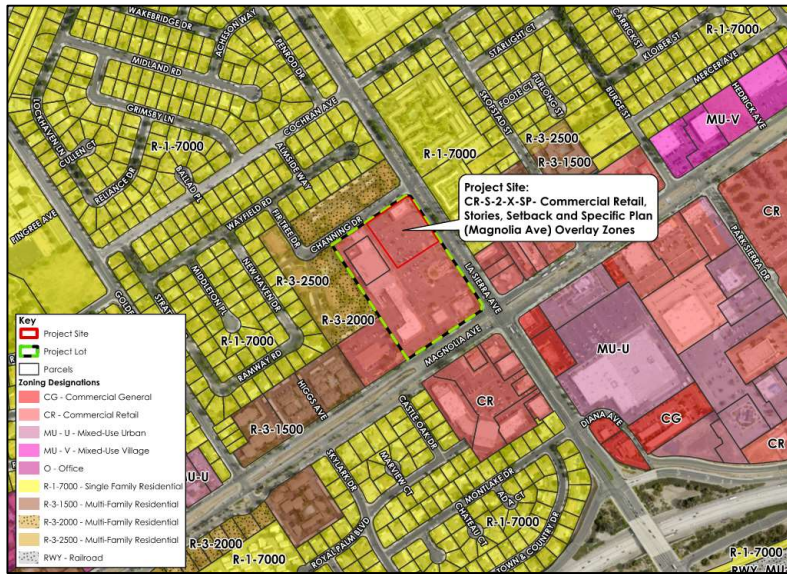

4

RiversideCA.gov

SPECIFIC PLAN MAP

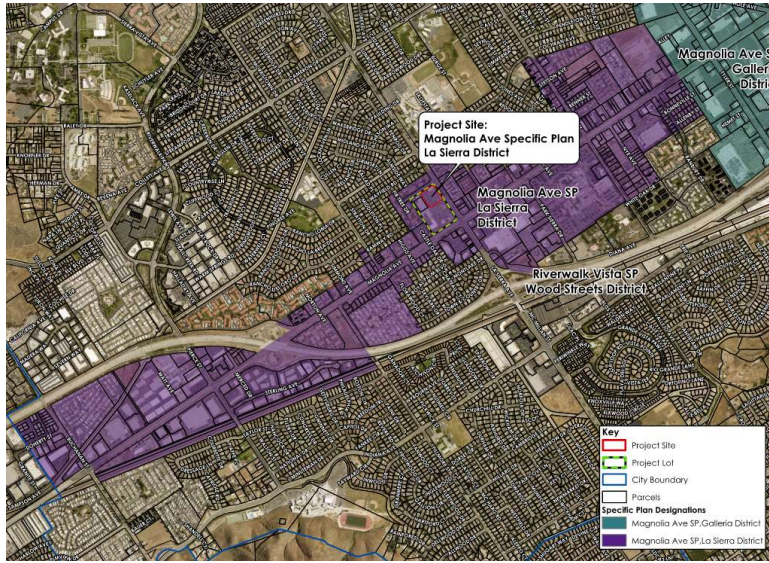

RiversideCA.gov

OVERALL SHOPPING CENTER SITE PLAN



Development Area



RiversideCA.gov

PROPOSED DRIVE-THRU SITE PLAN

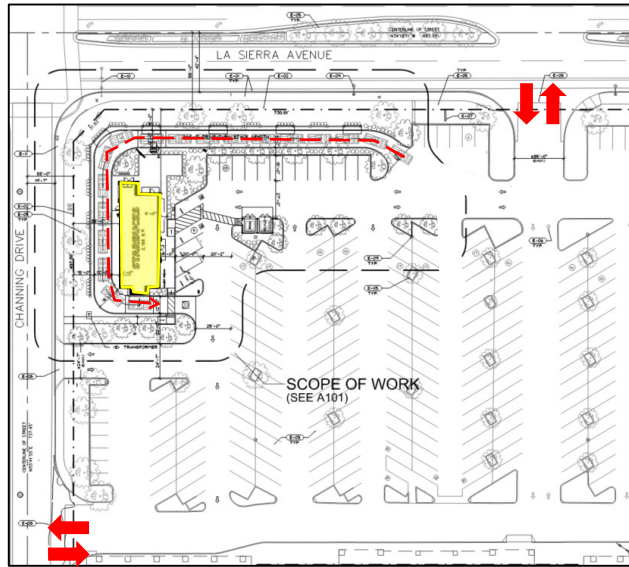

- Drive-thru Path
- Proposed building



7



RiversideCA.gov

FLOOR PLAN

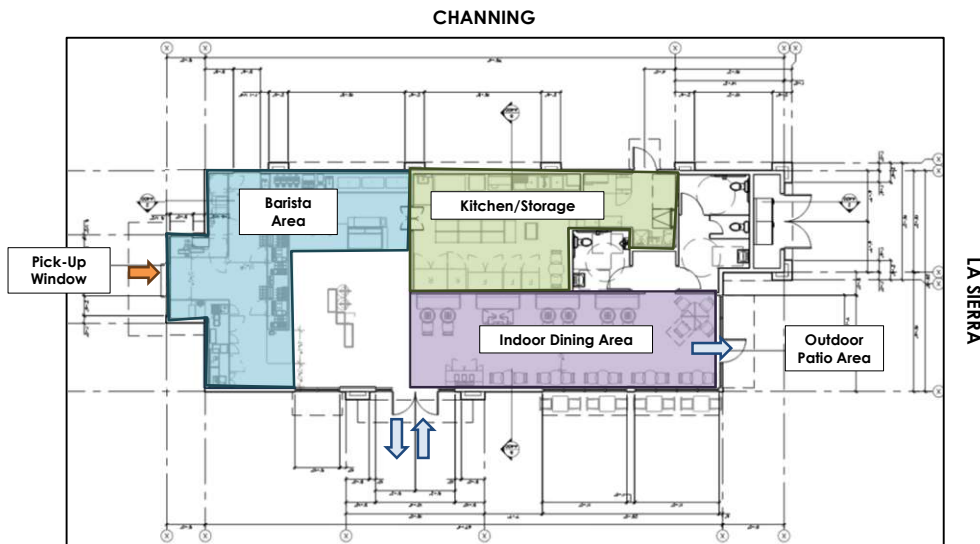

8 NORTH



RiversideCA.gov

BUILDING ELEVATIONS



9

RiversideCA.gov

CONCEPTUAL LANDSCAPE PLAN



PLANT PALETTE	PLANT	SIZE	CONT.
TREES	WESTRING FERN - Prunus integrifolia	10'x10'	15 Gal
	CALLISTEMON SP. - Prunus integrifolia	10'x10'	15 Gal
SHRUBS AND GROUNDCOVERS	ANACARDIUM SP. - Blue Lemon	10'x10'	15 Gal
	CALLISTEMON SP. - Blue Lemon	10'x10'	15 Gal
	CALLISTEMON SP. - Blue Lemon	10'x10'	15 Gal
	CALLISTEMON SP. - Blue Lemon	10'x10'	15 Gal
	CALLISTEMON SP. - Blue Lemon	10'x10'	15 Gal
	CALLISTEMON SP. - Blue Lemon	10'x10'	15 Gal
	CALLISTEMON SP. - Blue Lemon	10'x10'	15 Gal
	CALLISTEMON SP. - Blue Lemon	10'x10'	15 Gal
	CALLISTEMON SP. - Blue Lemon	10'x10'	15 Gal
	CALLISTEMON SP. - Blue Lemon	10'x10'	15 Gal



10

RiversideCA.gov

STRATEGIC PLAN ALIGNMENT



Strategic Priority No. 3 – Economic Opportunity

Goal 3.3 – Cultivate a business climate that welcomes innovation, entrepreneurship and investment; and

Goal 3.4 - Collaborate with key partners to implement policies and programs that promote local business growth and ensure equitable opportunities for all

Cross-Cutting Threads



11

RiversideCA.gov

RECOMMENDATIONS

Staff recommends that the Planning Commission:

1. **DETERMINE** that the project is exempt from the California Environmental Quality Act (CEQA) pursuant to Section 15303 (New Construction or Conversion of Small Structures) and Section 15302 (Replacement and Reconstruction) of the CEQA Guidelines, as the project will not have a significant effect on the environment; and
- **APPROVE** Planning Case PR-2023-001476 (Conditional Use Permit and Design Review) based on the findings outlined in the staff report and summarized in the attached findings and subject to the recommended conditions.



12

RiversideCA.gov

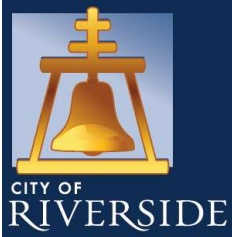

STARBUCKS DRIVE-THRU RESTAURANT PR-2023-001476 (Conditional Use Permit and Design Review)

Community & Economic Development Department

Planning Commission
Agenda Item: **X**
December 21, 2023



GENERAL PLAN MAP (Reference Only)

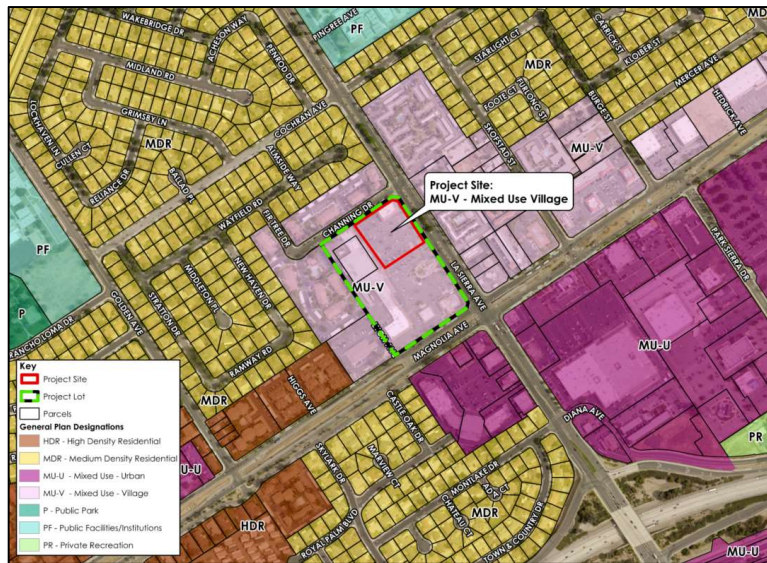

GRADING PLAN (REFERENCE ONLY)

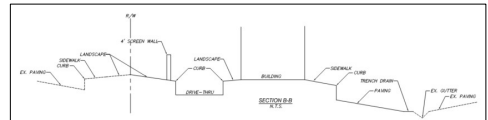
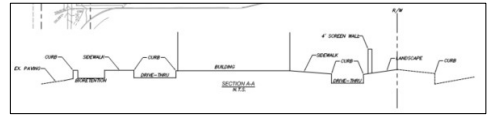
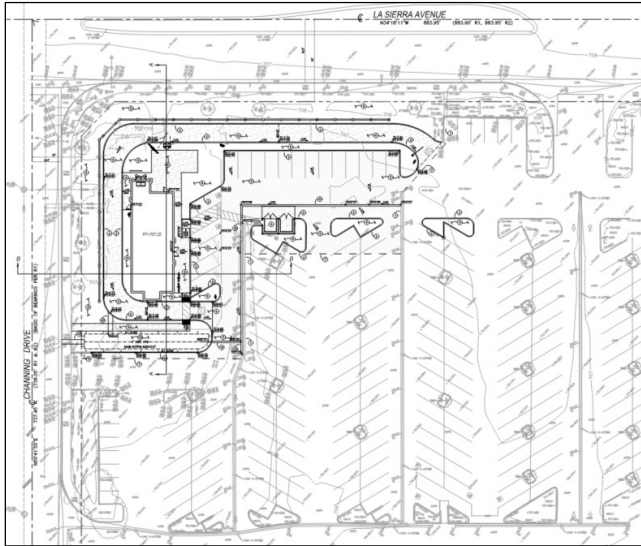

15

RiversideCA.gov



OVERFLOW QUEUING (REFERENCE ONLY)

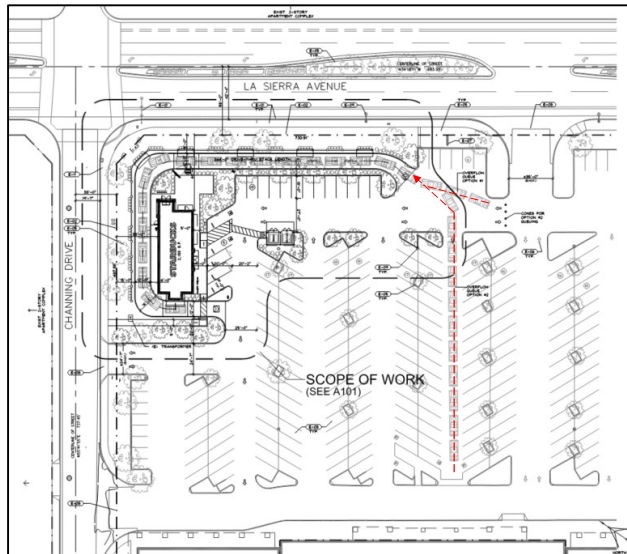

16

RiversideCA.gov

