



AGREEMENT BETWEEN CITY OF RIVERSIDE AND UNIVERSITY OF CALIFORNIA RIVERSIDE FOR THE ATTACHMENT OF WIRELINE FACILITIES ON TWO CITY OWNED WOOD POLES, FOR AN INITIAL TEN-YEAR TERM

Public Utilities Department

City Council
August 20, 2024

RiversideCA.gov

1

BACKGROUND

1. University of California (UCR) is currently expanding their fiber optic system to the Agricultural Operations Center Building
2. UCR needs to cross Martin Luther King Boulevard by attaching to two existing electric utility poles
3. Agreement is needed for the attachment of the facilities
4. Initial ten-year term agreement

Typical Utility Pole

- The structure used to support supply and or communication conductor cables and associated equipment
- Wood poles
- Concrete poles
- Metal poles
- Fiberglass

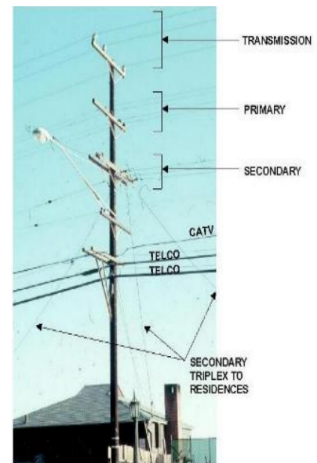

Malibu, California, 1990



RiversideCA.gov

2

PROJECT LOCATION

1. The project area is located on Martin Luther King Boulevard west of Canyon Crest Drive, between UCR's Agricultural Operations and Parking lot 30



3

RiversideCA.gov

3

SCOPE OF WORK

1. Fiber aerial crossing
2. Installation of approximately 170' of Fiber between poles
3. Fiber to be provided and installed by UCR contractor
4. One (1) week to complete the work

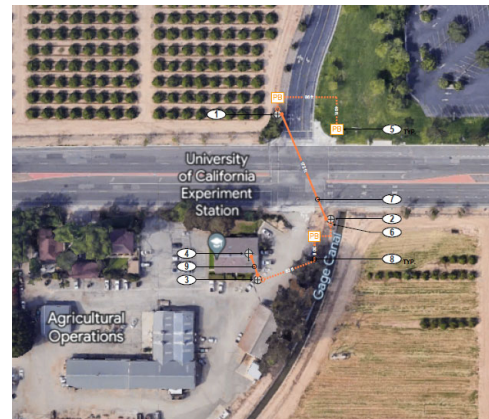

4

RiversideCA.gov

4

FISCAL IMPACT

1. The licensee would pay a one-time processing fee of \$67, per pole, ongoing annual license fee of \$47, equal to \$470 over ten-year term
2. Compliance with FCC 18-133 and reflected in the Agreement, Exhibits C-1.



5

5

STRATEGIC PLAN ALIGNMENT



Strategic Priority 6 - Infrastructure, Mobility and Connectivity

Goal 6.2 – Maintain, protect, and improve assets and infrastructure within the City’s built environment to ensure and enhance reliability, resiliency, sustainability, and facilitate connectivity.

Cross-Cutting Threads



Community Trust



Equity



Fiscal Responsibility



Innovation



Sustainability & Resiliency

6



6

RECOMMENDATIONS

That the City Council:

1. Approve the Agreement for the attachment of wireline facilities on two City owned wooden utility poles, at the rates set forth; and
2. Authorize the City Manager, or his designee, to execute the Agreement for the attachment of wireline and wireless facilities to City owned wood utility poles as set forth in said agreement.

