

**APNs 143-180-026, -028, -031, -032**

10451 Magnolia Avenue

Riverside, CA 92505

Inquiry Number: 5526060.8

January 04, 2019

## The EDR Aerial Photo Decade Package



6 Armstrong Road, 4th floor  
Shelton, CT 06484  
Toll Free: 800.352.0050  
[www.edrnet.com](http://www.edrnet.com)

# EDR Aerial Photo Decade Package

01/04/19

**Site Name:**

APNs 143-180-026, -028, -031  
10451 Magnolia Avenue  
Riverside, CA 92505  
EDR Inquiry # 5526060.8

**Client Name:**

Hillmann Environmental Co.  
1745 W Orangewood Avenue  
Orange, CA 92868-0000  
Contact: Davis Tang



Environmental Data Resources, Inc. (EDR) Aerial Photo Decade Package is a screening tool designed to assist environmental professionals in evaluating potential liability on a target property resulting from past activities. EDR's professional researchers provide digitally reproduced historical aerial photographs, and when available, provide one photo per decade.

**Search Results:**

<u>Year</u>	<u>Scale</u>	<u>Details</u>	<u>Source</u>
2016	1"=500'	Flight Year: 2016	USDA/NAIP
2012	1"=500'	Flight Year: 2012	USDA/NAIP
2009	1"=500'	Flight Year: 2009	USDA/NAIP
2006	1"=500'	Flight Year: 2006	USDA/NAIP
1994	1"=500'	Acquisition Date: June 01, 1994	USGS/DOQQ
1990	1"=500'	Flight Date: September 06, 1990	USDA
1985	1"=500'	Flight Date: September 13, 1985	USDA
1975	1"=500'	Flight Date: August 01, 1975	USGS
1967	1"=500'	Flight Date: May 15, 1967	USDA
1953	1"=500'	Flight Date: September 22, 1953	USDA
1948	1"=500'	Flight Date: July 20, 1948	USGS
1938	1"=500'	Flight Date: May 30, 1938	USDA
1931	1"=500'	Flight Date: September 18, 1931	FAIR

**When delivered electronically by EDR, the aerial photo images included with this report are for ONE TIME USE ONLY. Further reproduction of these aerial photo images is prohibited without permission from EDR. For more information contact your EDR Account Executive.**

**Disclaimer - Copyright and Trademark Notice**

This Report contains certain information obtained from a variety of public and other sources reasonably available to Environmental Data Resources, Inc. It cannot be concluded from this Report that coverage information for the target and surrounding properties does not exist from other sources. NO WARRANTY EXPRESSED OR IMPLIED, IS MADE WHATSOEVER IN CONNECTION WITH THIS REPORT. ENVIRONMENTAL DATA RESOURCES, INC. SPECIFICALLY DISCLAIMS THE MAKING OF ANY SUCH WARRANTIES, INCLUDING WITHOUT LIMITATION, MERCHANTABILITY OR FITNESS FOR A PARTICULAR USE OR PURPOSE. ALL RISK IS ASSUMED BY THE USER. IN NO EVENT SHALL ENVIRONMENTAL DATA RESOURCES, INC. BE LIABLE TO ANYONE, WHETHER ARISING OUT OF ERRORS OR OMISSIONS, NEGLIGENCE, ACCIDENT OR ANY OTHER CAUSE, FOR ANY LOSS OF DAMAGE, INCLUDING, WITHOUT LIMITATION, SPECIAL, INCIDENTAL, CONSEQUENTIAL, OR EXEMPLARY DAMAGES. ANY LIABILITY ON THE PART OF ENVIRONMENTAL DATA RESOURCES, INC. IS STRICTLY LIMITED TO A REFUND OF THE AMOUNT PAID FOR THIS REPORT. Purchaser accepts this Report "AS IS". Any analyses, estimates, ratings, environmental risk levels or risk codes provided in this Report are provided for illustrative purposes only, and are not intended to provide, nor should they be interpreted as providing any facts regarding, or prediction or forecast of, any environmental risk for any property. Only a Phase I Environmental Site Assessment performed by an environmental professional can provide information regarding the environmental risk for any property. Additionally, the information provided in this Report is not to be construed as legal advice.

Copyright 2019 by Environmental Data Resources, Inc. All rights reserved. Reproduction in any media or format, in whole or in part, of any report or map of Environmental Data Resources, Inc., or its affiliates, is prohibited without prior written permission.

EDR and its logos (including Sanborn and Sanborn Map) are trademarks of Environmental Data Resources, Inc. or its affiliates. All other trademarks used herein are the property of their respective owners.

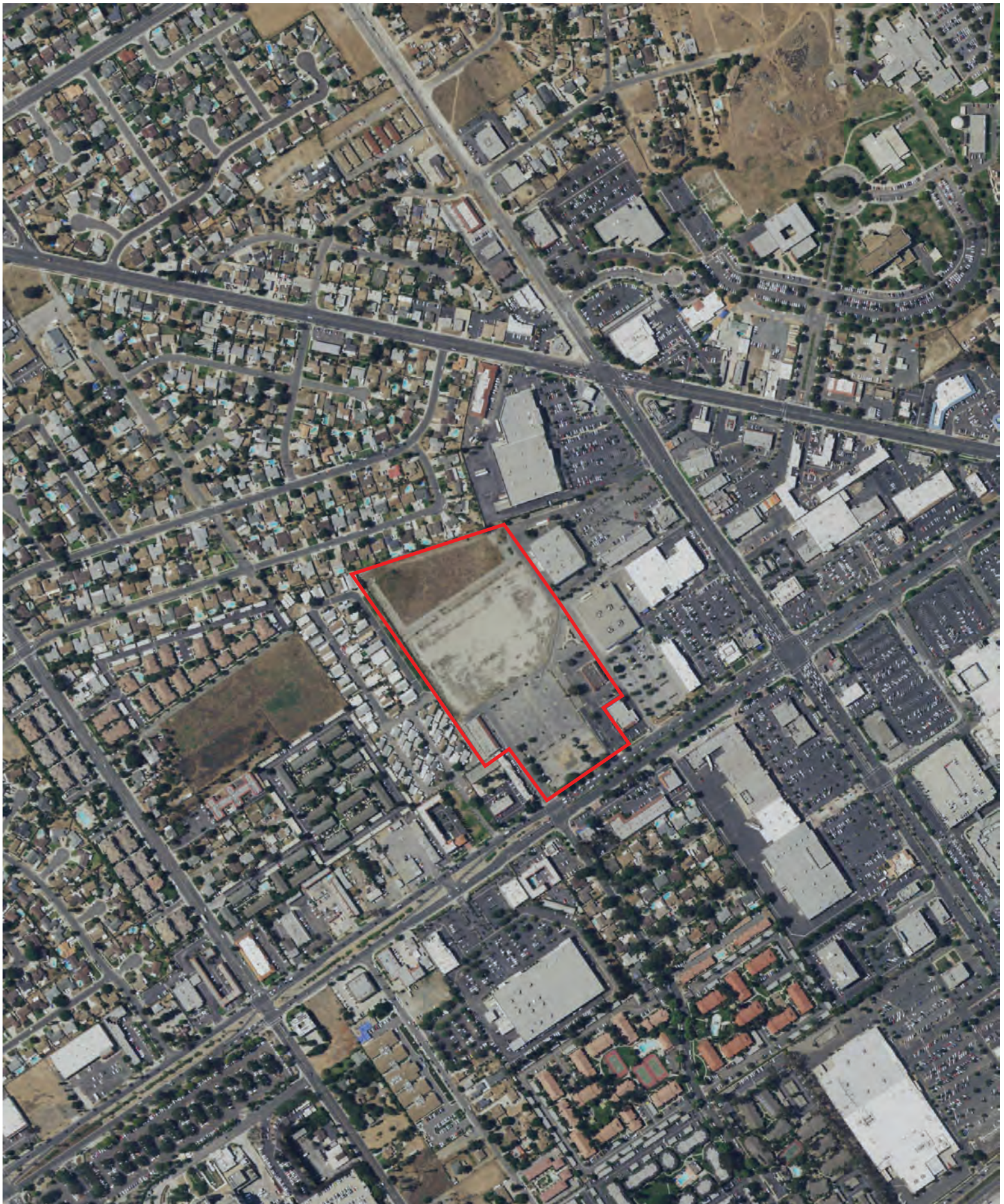

INQUIRY #: 5526060.8

YEAR: 2016





INQUIRY #: 5526060.8

YEAR: 2012



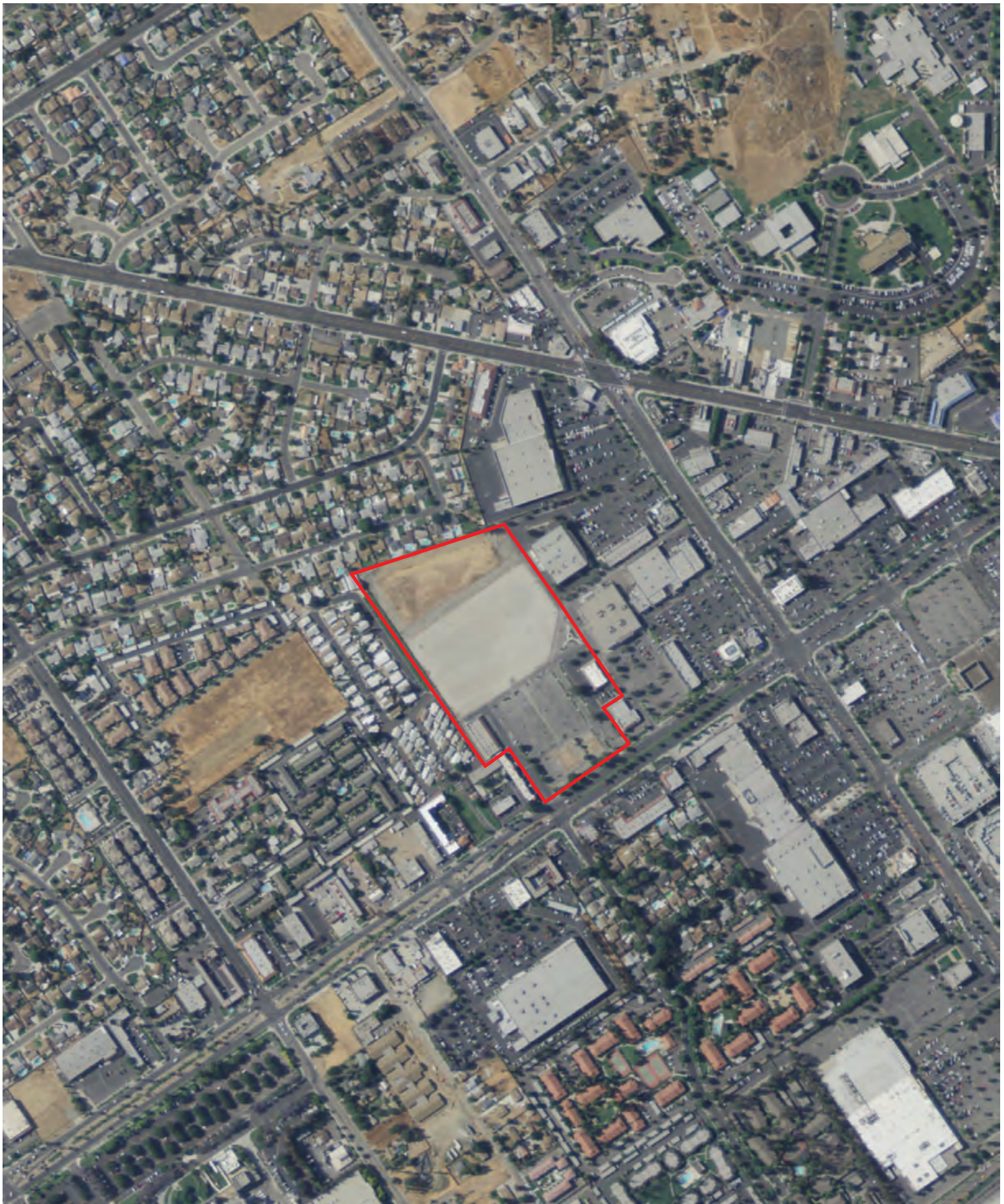

INQUIRY #: 5526060.8

YEAR: 2009



P19-0683 (DPE) & P20-0133 (CUP) Exhibit 9 - Appendix N Checklist and Appendices 10411-10481 Magnolia Avenue



INQUIRY #: 5526060.8

YEAR: 2006



500'

P19-0683 (EPR) & P20-0133 (CUP) Exhibit 9 - Appendix N Checklist and Appendices 10/11/10481 Magnolia Avenue

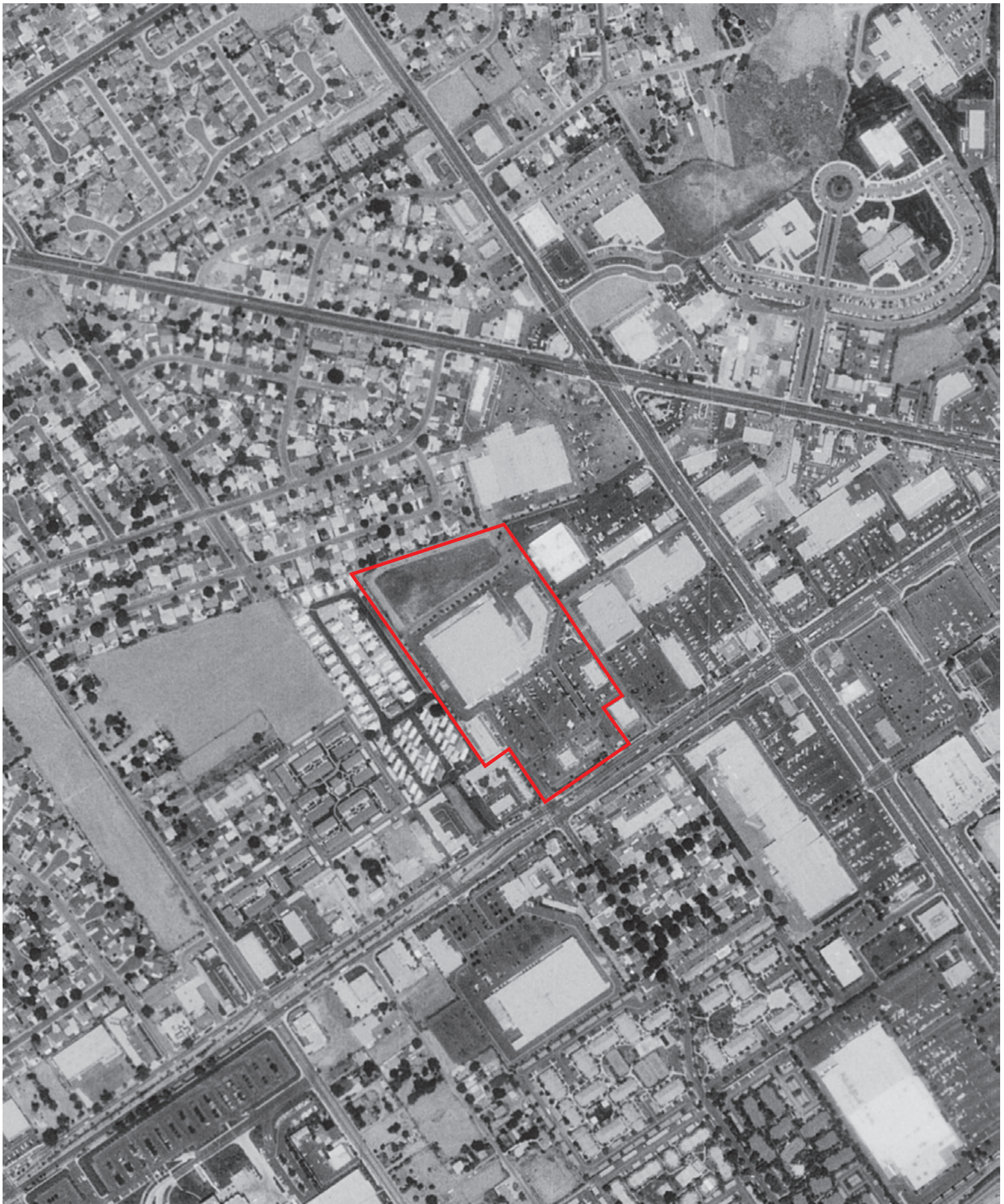

INQUIRY #: 5526060.8

YEAR: 1994



—= 500'



P19-0683 (PPE) & P20-0133 (CUP) Exhibit 9 - Appendix N Checklist and Appendices 10411-10481 Magnolia Avenue



INQUIRY #: 5526060.8

YEAR: 1990



— = 500'

P19-0683 (DPE) & P20-0133 (CUP) Exhibit 9 - Appendix N Checklist and Appendices 10411-10481 Magnolia Avenue





INQUIRY #: 5526060.8

YEAR: 1985



= 500'

P19-0683 (DPE) & P20-0133 (CUP) Exhibit 9 - Appendix N Checklist and Appendices 10411-10481 Magnolia Avenue

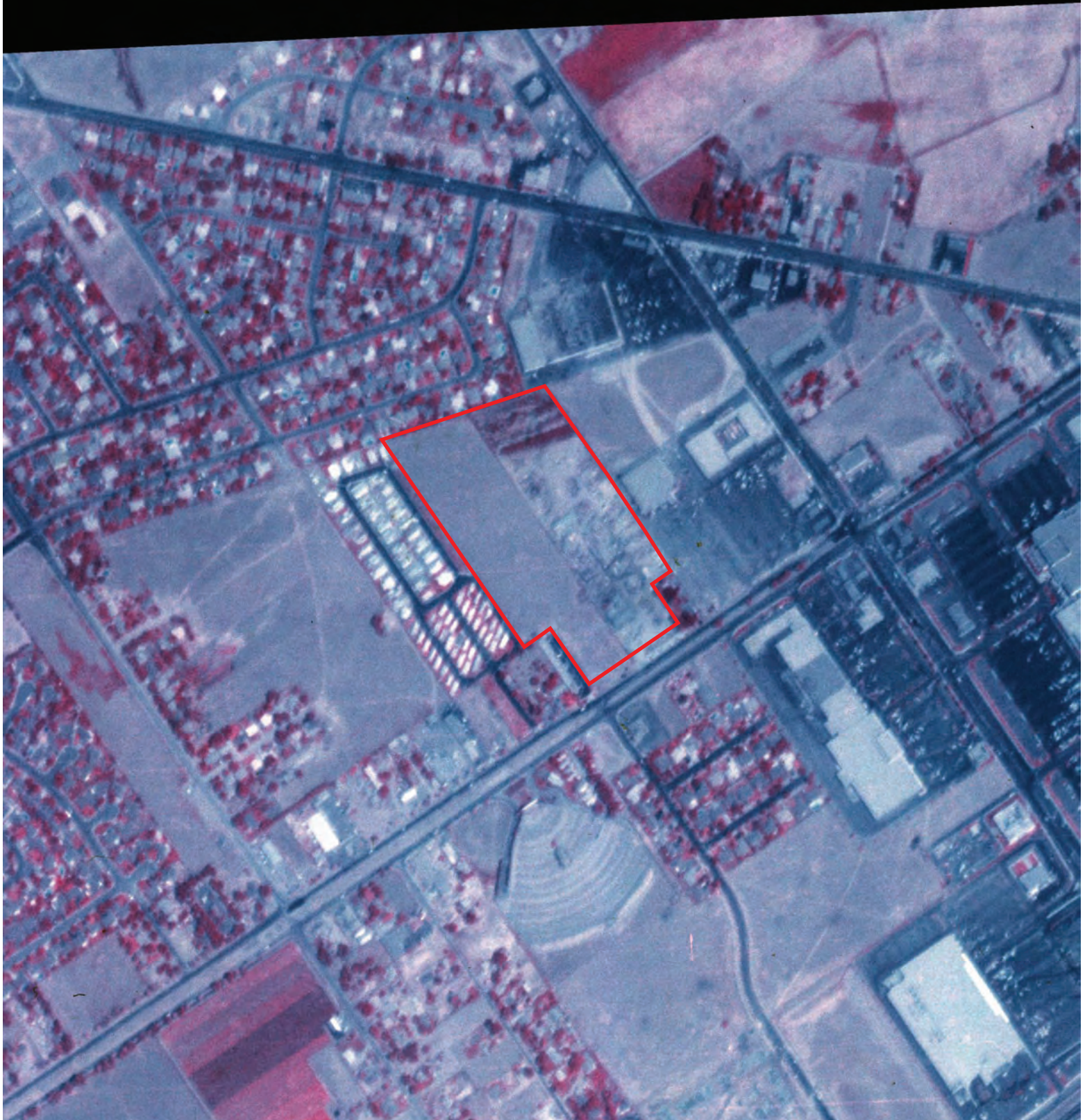

INQUIRY #: 5526060.8

YEAR: 1975



500'

P19-0683 (PPE) & P20-0133 (CUP) Exhibit 9 - Appendix N Checklist and Appendices 10411-10481 Magnolia Avenue



INQUIRY #: 5526060.8

YEAR: 1967



Scale bar showing 500 feet.



P19-0683 (PPE) & P20-0133 (CUP) Exhibit 9 - Appendix N Checklist and Appendices 10411-10481 Magnolia Avenue



INQUIRY #: 5526060.8

YEAR: 1953



= 500'





INQUIRY #: 5526060.8

YEAR: 1948



—= 500'



INQUIRY #: 5526060.8

YEAR: 1938



—= 500'

P19-0683 (PRE) & P20-0133 (CUP) Exhibit 9 - Appendix N Checklist and Appendices 10411-10481 Magnolia Avenue



INQUIRY #: 5526060.8

YEAR: 1931



—= 500'

P19-0683 (PPE) & P20-0133 (CUP) Exhibit 9 - Appendix N Checklist and Appendices 10411-10481 Magnolia Avenue

**APNs 143-180-026, -028, -031, -032**

10451 Magnolia Avenue  
Riverside, CA 92505

Inquiry Number: 5526060.5  
January 07, 2019

## The EDR-City Directory Abstract



6 Armstrong Road  
Shelton, CT 06484  
800.352.0050  
[www.edrnet.com](http://www.edrnet.com)



## TABLE OF CONTENTS

### SECTION

Executive Summary

Findings

City Directory Images

***Thank you for your business.***  
Please contact EDR at 1-800-352-0050  
with any questions or comments.

### **Disclaimer - Copyright and Trademark Notice**

This Report contains certain information obtained from a variety of public and other sources reasonably available to Environmental Data Resources, Inc. It cannot be concluded from this Report that coverage information for the target and surrounding properties does not exist from other sources. **NO WARRANTY EXPRESSED OR IMPLIED, IS MADE WHATSOEVER IN CONNECTION WITH THIS REPORT. ENVIRONMENTAL DATA RESOURCES, INC. SPECIFICALLY DISCLAIMS THE MAKING OF ANY SUCH WARRANTIES, INCLUDING WITHOUT LIMITATION, MERCHANTABILITY OR FITNESS FOR A PARTICULAR USE OR PURPOSE. ALL RISK IS ASSUMED BY THE USER. IN NO EVENT SHALL ENVIRONMENTAL DATA RESOURCES, INC. BE LIABLE TO ANYONE, WHETHER ARISING OUT OF ERRORS OR OMISSIONS, NEGLIGENCE, ACCIDENT OR ANY OTHER CAUSE, FOR ANY LOSS OR DAMAGE, INCLUDING, WITHOUT LIMITATION, SPECIAL, INCIDENTAL, CONSEQUENTIAL, OR EXEMPLARY DAMAGES. ANY LIABILITY ON THE PART OF ENVIRONMENTAL DATA RESOURCES, INC. IS STRICTLY LIMITED TO A REFUND OF THE AMOUNT PAID FOR THIS REPORT.** Purchaser accepts this Report "AS IS". Any analyses, estimates, ratings, environmental risk levels or risk codes provided in this Report are provided for illustrative purposes only, and are not intended to provide, nor should they be interpreted as providing any facts regarding, or prediction or forecast of, any environmental risk for any property. Only a Phase I Environmental Site Assessment performed by an environmental professional can provide information regarding the environmental risk for any property. Additionally, the information provided in this Report is not to be construed as legal advice.

Copyright 2017 by Environmental Data Resources, Inc. All rights reserved. Reproduction in any media or format, in whole or in part, of any report or map of Environmental Data Resources, Inc. or its affiliates is prohibited without prior written permission.

EDR and its logos (including Sanborn and Sanborn Map) are trademarks of Environmental Data Resources, Inc. or its affiliates. All other trademarks used herein are the property of their respective owners.

## EXECUTIVE SUMMARY

### DESCRIPTION

Environmental Data Resources, Inc.'s (EDR) City Directory Abstract is a screening tool designed to assist environmental professionals in evaluating potential liability on a target property resulting from past activities. EDR's City Directory Abstract includes a search and abstract of available city directory data. For each address, the directory lists the name of the corresponding occupant at five year intervals.

Business directories including city, cross reference and telephone directories were reviewed, if available, at approximately five year intervals for the years spanning 1921 through 2014. This report compiles information gathered in this review by geocoding the latitude and longitude of properties identified and gathering information about properties within 660 feet of the target property.

A summary of the information obtained is provided in the text of this report.

### RECORD SOURCES

EDR's Digital Archive combines historical directory listings from sources such as Cole Information and Dun & Bradstreet. These standard sources of property information complement and enhance each other to provide a more comprehensive report.

EDR is licensed to reproduce certain City Directory works by the copyright holders of those works. The purchaser of this EDR City Directory Report may include it in report(s) delivered to a customer. Reproduction of City Directories without permission of the publisher or licensed vendor may be a violation of copyright.

Data by

**infoUSA**<sup>®</sup>

Copyright©2008  
All Rights Reserved

### RESEARCH SUMMARY

The following research sources were consulted in the preparation of this report. An "X" indicates where information was identified in the source and provided in this report.

<u>Year</u>	<u>Source</u>	<u>TP</u>	<u>Adjoining</u>	<u>Text Abstract</u>	<u>Source Image</u>
2014	EDR Digital Archive	-	X	X	-
	EDR Digital Archive	X	X	X	-
2010	EDR Digital Archive	-	X	X	-
2005	EDR Digital Archive	-	X	X	-
	EDR Digital Archive	X	X	X	-
2002	SBC PACIFIC BELL	-	X	X	-
	SBC PACIFIC BELL	X	X	X	-
2001	Haines & Company, Inc.	-	X	X	-
	Haines & Company, Inc.	X	X	X	-
1996	Pacific Bell	-	X	X	-
1993	Pacific Bell	-	X	X	-
1990	Pacific Bell	-	X	X	-

## EXECUTIVE SUMMARY

<u>Year</u>	<u>Source</u>	<u>TP</u>	<u>Adjoining</u>	<u>Text Abstract</u>	<u>Source Image</u>
1990	Pacific Bell	X	X	X	-
1986	Pacific Bell Yellow Pages	-	X	X	-
1981	Pacific Telephone	-	X	X	-
1977	Pacific Telephone	-	X	X	-
1970	Pacific Telephone	-	X	X	-
1967	Luskey Brothers & Co.	-	-	-	-
1966	Luskey Brothers & Company Inc.	-	X	X	-
1961	Luskey Brothers & Co.	-	-	-	-
1960	Luskeys Brothers & Co., Publishers	-	X	X	-
1956	Luskey Brothers & Co.	-	-	-	-
1955	Luskeys Brothers & Co., Publishers	-	X	X	-
1951	Los Angeles Directory Co.	-	X	X	-
1946	Southern California Telephone Company	-	X	X	-
1945	Los Angeles Directory Co.	-	X	X	-
1941	Pacific Directory Co.	-	-	-	-
1939	Los Angeles Directory Co.	-	X	X	-
1936	Los Angeles Directory Co.	-	X	X	-
1931	Southern California Telephone Co.	-	-	-	-
1930	Los Angeles Directory Co.	-	X	X	-
1927	Los Angeles Directory Co.	-	-	-	-
1925	Los Angeles Directory Co.	-	-	-	-
1924	Kaasen Directory Co.	-	-	-	-
1921	Riverside Directory Co.	-	-	-	-

## EXECUTIVE SUMMARY

### SELECTED ADDRESSES

The following addresses were selected by the client, for EDR to research. An "X" indicates where information was identified.

<u>Address</u>	<u>Type</u>	<u>Findings</u>
10485 magnolia avenue	Client Entered	X
10493 magnolia avenue	Client Entered	X
10403 magnolia avenue	Client Entered	X
10436 magnolia avenue	Client Entered	X
10466 magnolia avenue	Client Entered	X
10391 magnolia avenue	Client Entered	X
3870 tyler street	Client Entered	X
3900 tyler street	Client Entered	X
10357 magnolia avenue	Client Entered	X

# FINDINGS

## TARGET PROPERTY INFORMATION

### ADDRESS

10451 Magnolia Avenue  
Riverside, CA 92505

### FINDINGS DETAIL

Target Property research detail.

### Magnolia Ave

#### 10351 Magnolia Ave

<u>Year</u>	<u>Uses</u>	<u>Source</u>
2014	MIRACLE-EAR INC	EDR Digital Archive
2005	AFFORDABLE PORTABLES INC	EDR Digital Archive

### MAGNOLIA AVE

#### 10351 MAGNOLIA AVE

<u>Year</u>	<u>Uses</u>	<u>Source</u>
2002	PACIFICA WIRELESS LTD	SBC PACIFIC BELL
2001	PACFIPCAWIRELESS	Haines & Company, Inc.
1990	NUVISION OPTICAL	Pacific Bell

## FINDINGS

### ADJOINING PROPERTY DETAIL

The following Adjoining Property addresses were researched for this report. Detailed findings are provided for each address.

#### ALLENBY

##### 10426 ALLENBY

<u>Year</u>	<u>Uses</u>	<u>Source</u>
2002	Lozano Elia	SBC PACIFIC BELL

##### 10466 ALLENBY

<u>Year</u>	<u>Uses</u>	<u>Source</u>
2002	Barriga Francisco	SBC PACIFIC BELL

#### ALLENBY ST

##### 10425 ALLENBY ST

<u>Year</u>	<u>Uses</u>	<u>Source</u>
2001	BALTIERRARaober Ko	Haines & Company, Inc.
1990	Lattimer Lance	Pacific Bell
1986	atti Mor E	Pacific Bell Yellow Pages
	ttimer Vern R Mrs	Pacific Bell Yellow Pages
	atting HB	Pacific Bell Yellow Pages
1981	Lattimer Vern R Mrs	Pacific Telephone
1977	Lattimer Vern R Mrs	Pacific Telephone
1966	Location Not Occupied	Luskey Brothers & Company Inc.
	Vacant	Luskey Brothers & Company Inc.

##### 10426 ALLENBY ST

<u>Year</u>	<u>Uses</u>	<u>Source</u>
2001	REYES Carlos	Haines & Company, Inc.
	LOZANOElia	Haines & Company, Inc.
1996	Lozano Elia	Pacific Bell
1966	Byrd John C Florence 10426 Allonby Riv h l 4 sales niir San Ber	Luskey Brothers & Company Inc.

##### 10435 ALLENBY ST

<u>Year</u>	<u>Uses</u>	<u>Source</u>
2001	SBOROSSDennis	Haines & Company, Inc.
1990	Boross Denny	Pacific Bell
1986	Boross Denny	Pacific Bell Yellow Pages

## FINDINGS

<u>Year</u>	<u>Uses</u>	<u>Source</u>
1981	Boross Denny	Pacific Telephone
1966	Vacant	Luskey Brothers & Company Inc.
	Location Not Occupied	Luskey Brothers & Company Inc.

### 10436 ALLENBY ST

<u>Year</u>	<u>Uses</u>	<u>Source</u>
2001	HERNANDEZA	Haines & Company, Inc.
1996	Hernandez Mark	Pacific Bell
1981	Hernandez Frances V	Pacific Telephone
1977	Hernandez Frances V	Pacific Telephone
1966	Vacant	Luskey Brothers & Company Inc.
	Location Not Occupied	Luskey Brothers & Company Inc.

### 10445 ALLENBY ST

<u>Year</u>	<u>Uses</u>	<u>Source</u>
2001	LOPEZHector	Haines & Company, Inc.
1990	Garner Michael R	Pacific Bell
1986	Garner Timothy R	Pacific Bell Yellow Pages
	Garner Michael R	Pacific Bell Yellow Pages
1981	Gamer Michael R	Pacific Telephone
1977	Inrman Michael	Pacific Telephone
1966	Location Not Occupied	Luskey Brothers & Company Inc.
	Vacant	Luskey Brothers & Company Inc.

### 10446 ALLENBY ST

<u>Year</u>	<u>Uses</u>	<u>Source</u>
2001	CIPOLLAJodi	Haines & Company, Inc.
1990	PROVENCE INTERIORS	Pacific Bell
1986	Plows John E	Pacific Bell Yellow Pages
	Plourde M S	Pacific Bell Yellow Pages
	Plows Geo C	Pacific Bell Yellow Pages
	Provence Interiors	Pacific Bell Yellow Pages
1981	Plourde Davis	Pacific Telephone

### 10455 ALLENBY ST

<u>Year</u>	<u>Uses</u>	<u>Source</u>
2001	BENTLEYVicky	Haines & Company, Inc.
1990	Smith Bennie D	Pacific Bell
1986	Smith Bernice J	Pacific Bell Yellow Pages
	Smith Bennie D	Pacific Bell Yellow Pages

## FINDINGS

<u>Year</u>	<u>Uses</u>	<u>Source</u>
1981	Smith Bennie D	Pacific Telephone
1977	Hale David E	Pacific Telephone
1966	Cusac Harold Eva 10455 Allonby Riv B 87 2213 h I retired	Luskey Brothers & Company Inc.

### 10456 ALLENBY ST

<u>Year</u>	<u>Uses</u>	<u>Source</u>
2001	HOLLOWAYAlbert	Haines & Company, Inc.
1986	Anderson Edmond L	Pacific Bell Yellow Pages
1966	Location Not Occupied	Luskey Brothers & Company Inc.
	Vacant	Luskey Brothers & Company Inc.

### 10465 ALLENBY ST

<u>Year</u>	<u>Uses</u>	<u>Source</u>
2001	IBRAHIMMohammed	Haines & Company, Inc.
1986	Francis Dennis Lee	Pacific Bell Yellow Pages
	Francis Don & Patti	Pacific Bell Yellow Pages
1981	Fancis Dan	Pacific Telephone
1966	Francis Dennis L Marilyn 10465 Allenby Riv h 3 accountant Kais	Luskey Brothers & Company Inc.

### 10466 ALLENBY ST

<u>Year</u>	<u>Uses</u>	<u>Source</u>
2001	UNPINGCOseymour	Haines & Company, Inc.
1977	Seckinger Matthew R	Pacific Telephone
1966	h 1 Arcade Beauty Supply	Luskey Brothers & Company Inc.
	Scott Ernest L Rosemary 10466 Allnby Riv	Luskey Brothers & Company Inc.

## BANBURY DR

### 3730 BANBURY DR

<u>Year</u>	<u>Uses</u>	<u>Source</u>
1981	Peake J	Pacific Telephone
	Morgan Minnie	Pacific Telephone
1966	Vacant	Luskey Brothers & Company Inc.
	Location Not Occupied	Luskey Brothers & Company Inc.



## FINDINGS

### **Banbury Dr**

#### **3740 Banbury Dr**

<b><u>Year</u></b>	<b><u>Uses</u></b>	<b><u>Source</u></b>
2014	A M PLUMBING & ROOTER	EDR Digital Archive
	A M PLUMBING & ROOTER	EDR Digital Archive

### **BANBURY DR**

#### **3740 BANBURY DR**

<b><u>Year</u></b>	<b><u>Uses</u></b>	<b><u>Source</u></b>
1970	Jacques Josie	Pacific Telephone
	Jacques Frank	Pacific Telephone
1966	Walker Clyde R Patricia 3740 Banbury Dr Riv h 4 Staff Sergeant U	Luskey Brothers & Company Inc.

#### **3750 BANBURY DR**

<b><u>Year</u></b>	<b><u>Uses</u></b>	<b><u>Source</u></b>
2001	RODRIGUEZMaia	Haines & Company, Inc.
1990	Bly Nell J	Pacific Bell
1986	Bly Nell J	Pacific Bell Yellow Pages
1970	Brown Larry W	Pacific Telephone
1966	Miller Russell E Erma 3750 Banbury Dr Riv h 5 brick layer	Luskey Brothers & Company Inc.

#### **3760 BANBURY DR**

<b><u>Year</u></b>	<b><u>Uses</u></b>	<b><u>Source</u></b>
2001	BELTRAN Gilbert	Haines & Company, Inc.
1996	McAlinden John	Pacific Bell
1981	David A & Donna Bond	Pacific Telephone
1977	Mc Alinden John	Pacific Telephone
1970	Babka Richard A	Pacific Telephone
1966	Carson Wm W Joan res 3760 Banbury Dr Riv h 4 fence contractor	Luskey Brothers & Company Inc.

#### **3770 BANBURY DR**

<b><u>Year</u></b>	<b><u>Uses</u></b>	<b><u>Source</u></b>
2001	GEORGE Comel	Haines & Company, Inc.
1970	Hamilton Dolores Jean	Pacific Telephone
	Hamilton Dolores Jean	Pacific Telephone
1966	Fisher Arth M Wilma 3770 Banbury Dr Riv h 2 carpenter	Luskey Brothers & Company Inc.

## FINDINGS

### 3972 BANBURY DR

<u>Year</u>	<u>Uses</u>	<u>Source</u>
2001	ROMERO Avaul Anton 4 o	Haines & Company, Inc.
	RUIZ M	Haines & Company, Inc.
	RUTHERIG Harold	Haines & Company, Inc.
	SENIOTina M	Haines & Company, Inc.
	SHARP Benlamin	Haines & Company, Inc.
	SILVA Francisco	Haines & Company, Inc.
	STEPHANIE Martinez	Haines & Company, Inc.
	TADEO John	Haines & Company, Inc.
	TAVARES Danny	Haines & Company, Inc.
	TERRACE	Haines & Company, Inc.
	TORDILLA Edgar P	Haines & Company, Inc.
	TSHABALALAManeo	Haines & Company, Inc.
	TSHABALALAManeo	Haines & Company, Inc.
	VILLAESCUSAMelle	Haines & Company, Inc.
	VILLAR 9 EAL Roel	Haines & Company, Inc.
	WASHINGTON Chns	Haines & Company, Inc.
	WELSH Murry	Haines & Company, Inc.
	WELSH Murry	Haines & Company, Inc.
	09 CARCO John	Haines & Company, Inc.
	PHILLIPS John R	Haines & Company, Inc.
	PEREZ Bobby	Haines & Company, Inc.
	PENAFLORIDAN sli	Haines & Company, Inc.
	MARTINEZ Julian J	Haines & Company, Inc.
	MADERA Leslie K	Haines & Company, Inc.
	LEE HONGHON	Haines & Company, Inc.
	LEE HONGHON	Haines & Company, Inc.
	JONES Calvin	Haines & Company, Inc.
	HARTMAN Sco	Haines & Company, Inc.
	GALLEGOS Loral	Haines & Company, Inc.
	FRIAS Edward	Haines & Company, Inc.
	OILGER Joseph	Haines & Company, Inc.
	DALEY Mischleane	Haines & Company, Inc.
	CHAPMAN Dennis CJr	Haines & Company, Inc.
	CERVANTES Palncra	Haines & Company, Inc.
	BROWN Karen M	Haines & Company, Inc.
	BROWN Jery	Haines & Company, Inc.
	BOYETT Jim	Haines & Company, Inc.

## FINDINGS

<u>Year</u>	<u>Uses</u>	<u>Source</u>
2001	BERTSCHERick L	Haines & Company, Inc.
	BERTSCHERick L	Haines & Company, Inc.
	TERRACEAPTS ARREGUINV	Haines & Company, Inc.
	BARRERAArmando	Haines & Company, Inc.

### **Bonneville St**

#### **10405 Bonneville St**

<u>Year</u>	<u>Uses</u>	<u>Source</u>
2005	R A PRODUCTIONS	EDR Digital Archive
	R A PRODUCTIONS	EDR Digital Archive

### **BONNEVILLE ST**

#### **10405 BONNEVILLE ST**

<u>Year</u>	<u>Uses</u>	<u>Source</u>
2001	ACOSTAReuben	Haines & Company, Inc.
1986	Gilley John L & Diana	Pacific Bell Yellow Pages
1981	Morris Wm H	Pacific Telephone
1977	Morris Wm H	Pacific Telephone

#### **10406 BONNEVILLE ST**

<u>Year</u>	<u>Uses</u>	<u>Source</u>
2001	SLORDJohn	Haines & Company, Inc.
1966	Ubrun Lester C Teresa 10406 Bonneville Riv h 4 driver salesman S	Luskey Brothers & Company Inc.

#### **10415 BONNEVILLE ST**

<u>Year</u>	<u>Uses</u>	<u>Source</u>
2001	COLON Ru 6ra	Haines & Company, Inc.
1977	Tindall Jay	Pacific Telephone
	Tindall Jay	Pacific Telephone
	Bio Tran Computer Billing Co	Pacific Telephone
1966	Dudonis Jos J Mary 10415 Bonneville Riv h 2 lithographer Rivers	Luskey Brothers & Company Inc.

#### **10416 BONNEVILLE ST**

<u>Year</u>	<u>Uses</u>	<u>Source</u>
2001	CALDEII LLAManuel	Haines & Company, Inc.
1966	Welch Jack L Darline 10416 Bonneville Riv h 1 body & fender man	Luskey Brothers & Company Inc.

## FINDINGS

### 10425 BONNEVILLE ST

<u>Year</u>	<u>Uses</u>	<u>Source</u>
2001	GOMEZNorman	Haines & Company, Inc.
1981	Dull Tim G	Pacific Telephone
1966	Vacant	Luskey Brothers & Company Inc.
	Location Not Occupied	Luskey Brothers & Company Inc.

### 10426 BONNEVILLE ST

<u>Year</u>	<u>Uses</u>	<u>Source</u>
2002	Goff W Ronald	SBC PACIFIC BELL
2001	GOFFW Ronald	Haines & Company, Inc.
1996	Goff W Ronald	Pacific Bell
1990	Goff W Ronald	Pacific Bell
1986	Goff W Ronald	Pacific Bell Yellow Pages
1981	Goff W Ronald	Pacific Telephone
1977	Goff W Ronald	Pacific Telephone
1966	Wahler John A Maxine 10426 Bonneville Riv h 2 grocery supvr Alph	Luskey Brothers & Company Inc.

### 10435 BONNEVILLE ST

<u>Year</u>	<u>Uses</u>	<u>Source</u>
2001	KORSONThomas	Haines & Company, Inc.
1996	Daul Herbert P	Pacific Bell
1990	Daul Herbert P	Pacific Bell
1986	Daul Herbert P	Pacific Bell Yellow Pages
	TDD & Voice	Pacific Bell Yellow Pages
1977	Daul Herbert P	Pacific Telephone
1966	Vacant	Luskey Brothers & Company Inc.
	Location Not Occupied	Luskey Brothers & Company Inc.

### 10436 BONNEVILLE ST

<u>Year</u>	<u>Uses</u>	<u>Source</u>
2002	Aguilar Francisco	SBC PACIFIC BELL
2001	AGUILARFran	Haines & Company, Inc.
1996	Aguilar Francisco	Pacific Bell
1990	Aguilar Francisco	Pacific Bell
1981	Brown John E	Pacific Telephone
1966	Vacant	Luskey Brothers & Company Inc.
	Location Not Occupied	Luskey Brothers & Company Inc.

## FINDINGS

### **Bonneville St**

#### **10445 Bonneville St**

<u>Year</u>	<u>Uses</u>	<u>Source</u>
2005	WOODN IT BE FUN SQUARES INC	EDR Digital Archive
	WOODN IT BE FUN SQUARES INC	EDR Digital Archive

### **BONNEVILLE ST**

#### **10445 BONNEVILLE ST**

<u>Year</u>	<u>Uses</u>	<u>Source</u>
2002	Turko James	SBC PACIFIC BELL
2001	TURKO	Haines & Company, Inc.
1996	Beck David	Pacific Bell
	Lamb Mel	Pacific Bell
1977	Aumann Dan	Pacific Telephone
1966	Location Not Occupied	Luskey Brothers & Company Inc.
	Vacant	Luskey Brothers & Company Inc.

#### **10446 BONNEVILLE ST**

<u>Year</u>	<u>Uses</u>	<u>Source</u>
2001	PAGADORATeddy	Haines & Company, Inc.
1990	Lamb M C	Pacific Bell
1986	Quisenberry C F	Pacific Bell Yellow Pages
1981	Quisenberry C F	Pacific Telephone
1977	Quisenberry C F	Pacific Telephone
1966	Rush Jas D 10446 Bonneville Rivo h	Luskey Brothers & Company Inc.

#### **10455 BONNEVILLE ST**

<u>Year</u>	<u>Uses</u>	<u>Source</u>
2001	DICKINSONDon	Haines & Company, Inc.
	SOLIS Kenneth	Haines & Company, Inc.
1996	Dickinson Don	Pacific Bell
1981	Soils Juan M	Pacific Telephone
1977	Solis Al	Pacific Telephone
1966	Wood Vern B Ann 10455 Bonneville Riv h retired	Luskey Brothers & Company Inc.
	Wood Vern B Jr Lillian 10455 Bonneville Riv h furniture salesman	Luskey Brothers & Company Inc.

## FINDINGS

### 10456 BONNEVILLE ST

<u>Year</u>	<u>Uses</u>	<u>Source</u>
2002	Serrano Roman Noe	SBC PACIFIC BELL
2001	SERRANOLadislao SERRANORoman Noe	Haines & Company, Inc. Haines & Company, Inc.
1986	Merola Joe Meroney Wm	Pacific Bell Yellow Pages Pacific Bell Yellow Pages
1981	Merola Joe	Pacific Telephone
1977	Merola Joe	Pacific Telephone
1966	No Return Min 5 Attempts Made	Luskey Brothers & Company Inc. Luskey Brothers & Company Inc.

### 10465 BONNEVILLE ST

<u>Year</u>	<u>Uses</u>	<u>Source</u>
2001	FIELDINGAIIa	Haines & Company, Inc.
1990	Fielding John W	Pacific Bell
1986	Fielding John W	Pacific Bell Yellow Pages
1981	Fielding John W	Pacific Telephone
1977	Fielding John W	Pacific Telephone
1966	Fielding John W Alta 10465 Bonneville Riv h salesman Harris Co	Luskey Brothers & Company Inc.

### 10466 BONNEVILLE ST

<u>Year</u>	<u>Uses</u>	<u>Source</u>
2001	OUEZADAJavier	Haines & Company, Inc.
1966	Hagerty Martin D Marilyn 10466 Bonneville Riv h 5 manufacturing analyst Autonetics Anh	Luskey Brothers & Company Inc. Luskey Brothers & Company Inc.

### MAGNO IIA AVE

#### 10495 MAGNO IIA AVE

<u>Year</u>	<u>Uses</u>	<u>Source</u>
1977	Dell Allen Construction	Pacific Telephone

### MAGNOLIA AVE

#### 10345 MAGNOLIA AVE

<u>Year</u>	<u>Uses</u>	<u>Source</u>
2002	MICHAELS ARTS & CRAFTS	SBC PACIFIC BELL
2001	ARTS&CRAFTS MICHAELS	Haines & Company, Inc. Haines & Company, Inc.

## FINDINGS

<u>Year</u>	<u>Uses</u>	<u>Source</u>
1996	MARSHALLS DEPT STORE	Pacific Bell
1990	MARSHALLS DEPT STORE	Pacific Bell

### 10347 MAGNOLIA AVE

<u>Year</u>	<u>Uses</u>	<u>Source</u>
2002	THE ICE CREAM PARLOUR	SBC PACIFIC BELL
2001	THE ICE CREAM PARLOUR	Haines & Company, Inc. Haines & Company, Inc.
1990	HOFFMAN BEAUTY INTERNATIONAL	Pacific Bell

### 10349 MAGNOLIA AVE

<u>Year</u>	<u>Uses</u>	<u>Source</u>
2001	XXXX	Haines & Company, Inc.
1996	CLOTHING CONNECTION THE	Pacific Bell
1990	CLOTHING CONNECTION THE	Pacific Bell

### 10350 MAGNOLIA AVE

<u>Year</u>	<u>Uses</u>	<u>Source</u>
2002	AMERICA S TIRE CO	SBC PACIFIC BELL
1996	AMERICAS TIRE COMPANY	Pacific Bell
1990	GOODYEAR TIRE DEALER	Pacific Bell
1986	Arlington	Pacific Bell Yellow Pages
1981	GOODYEAR TIRE & RUBBER CO THE Service Stores	Pacific Telephone
1977	GOODYEAR TIRE & RUBBER CO THE Service Stores	Pacific Telephone

### Magnolia Ave

#### 10355 Magnolia Ave

<u>Year</u>	<u>Uses</u>	<u>Source</u>
2014	JPMORGAN CHASE BANK NAT ASSN	EDR Digital Archive
	JPMORGAN CHASE BANK NAT ASSN	EDR Digital Archive
2005	SIZZLER USA RESTAURANTS INC	EDR Digital Archive
	SIZZLER USA RESTAURANTS INC	EDR Digital Archive

### MAGNOLIA AVE

#### 10355 MAGNOLIA AVE

<u>Year</u>	<u>Uses</u>	<u>Source</u>
2002	SIZZLER RESTAURANTS	SBC PACIFIC BELL

## FINDINGS

<u>Year</u>	<u>Uses</u>	<u>Source</u>
2001	SIZZLER RESTAURANTS	Haines & Company, Inc. Haines & Company, Inc.
1996	SIZZLER RESTAURANTS	Pacific Bell
1990	SIZZLER FAMILY STEAK HOUSE NO	Pacific Bell
1986	Sjodin Gordon & Barbara S Jaarda A & M	Pacific Bell Yellow Pages Pacific Bell Yellow Pages
1981	Sizzler Family Steak House No	Pacific Telephone

### Magnolia Ave

#### **10357 Magnolia Ave**

<u>Year</u>	<u>Uses</u>	<u>Source</u>
2014	TOP CITY NAILS & HAIR	EDR Digital Archive
	MOORES OF RIVERSIDE	EDR Digital Archive
	LAMPS PLUS INC	EDR Digital Archive
	OPTIONS FOR YOUTH	EDR Digital Archive
	MOORES OF RIVERSIDE	EDR Digital Archive
	OPTIONS FOR YOUTH	EDR Digital Archive
	LAMPS PLUS INC	EDR Digital Archive
	TOP CITY NAILS & HAIR	EDR Digital Archive
2010	TOP CITY NAILS & HAIR	EDR Digital Archive
	LAMPS PLUS INC	EDR Digital Archive
	MOORES OF RIVERSIDE	EDR Digital Archive
	MOORES CEILING FAN CENTERS	EDR Digital Archive
	LAMPS PLUS INC	EDR Digital Archive
	MOORES OF RIVERSIDE	EDR Digital Archive
	MOORES CEILING FAN CENTERS	EDR Digital Archive
	TOP CITY NAILS & HAIR	EDR Digital Archive
2005	TOP CITY NAILS & HAIR	EDR Digital Archive
	MOORES CEILING FAN CENTERS	EDR Digital Archive
	MOORES OF RIVERSIDE	EDR Digital Archive
	LAMPS PLUS INC	EDR Digital Archive
	MOORES CEILING FAN CENTERS	EDR Digital Archive
	MOORES OF RIVERSIDE	EDR Digital Archive
	LAMPS PLUS INC	EDR Digital Archive
	TOP CITY NAILS & HAIR	EDR Digital Archive



## FINDINGS

### **MAGNOLIA AVE**

#### **10357 MAGNOLIA AVE**

<b><u>Year</u></b>	<b><u>Uses</u></b>	<b><u>Source</u></b>
2002	B LAMPSPLUS	SBC PACIFIC BELL
	L MOORE S OF RIVERSIDE	SBC PACIFIC BELL
	TOP CITY NAILS & HAIR	SBC PACIFIC BELL
	OFFICE	SBC PACIFIC BELL
2001	TOP CITY NAILS&HAIR	Haines & Company, Inc.
	MARIAS STYLING	Haines & Company, Inc.
	LAMPS PLUS	Haines & Company, Inc.
	LAMPSPLUS	Haines & Company, Inc.
1996	TOP CITY NAILS & HAIR	Pacific Bell
	FASHION 21	Pacific Bell
	LAMPS PLUS	Pacific Bell
1990	0 NOUVELLE	Pacific Bell
	N LITTLE EUROPEAN	Pacific Bell
	B LAMPS PLUS	Pacific Bell
	NORWEST FINANCIAL	Pacific Bell

### **Magnolia Ave**

#### **10359 Magnolia Ave**

<b><u>Year</u></b>	<b><u>Uses</u></b>	<b><u>Source</u></b>
2014	JAGDAMBE CORP	EDR Digital Archive
	PUNJAB PALACE	EDR Digital Archive
	PUNJAB PALACE	EDR Digital Archive
	JAGDAMBE CORP	EDR Digital Archive
2010	JAGDAMBE CORP	EDR Digital Archive
	PUNJAB PALACE	EDR Digital Archive
	PUNJAB PALACE	EDR Digital Archive
	JAGDAMBE CORP	EDR Digital Archive
2005	JAGDAMBE CORP	EDR Digital Archive
	NEW WORLD BUFFET INC	EDR Digital Archive
	PUNJAB PALACE	EDR Digital Archive
	PUNJAB PALACE	EDR Digital Archive
	NEW WORLD BUFFET INC	EDR Digital Archive
	JAGDAMBE CORP	EDR Digital Archive

## FINDINGS

### **MAGNOLIA AVE**

#### **10359 MAGNOLIA AVE**

<b><u>Year</u></b>	<b><u>Uses</u></b>	<b><u>Source</u></b>
2002	NEW WORLDBUFFETINC	SBC PACIFIC BELL
2001	NEWWORLD BUFFET	Haines & Company, Inc.
	WU Chlh	Haines & Company, Inc.
1996	SHANGHAI RESTAURANT	Pacific Bell
1990	SHANGHAI RESTAURANT	Pacific Bell
1986	Shanghai Restaurant	Pacific Bell Yellow Pages
	Shanghai Restaurant	Pacific Bell Yellow Pages
1981	Apaminondas Restaurant	Pacific Telephone

#### **10370 MAGNOLIA AVE**

<b><u>Year</u></b>	<b><u>Uses</u></b>	<b><u>Source</u></b>
2001	XXXX	Haines & Company, Inc.

### **Magnolia Ave**

#### **10380 Magnolia Ave**

<b><u>Year</u></b>	<b><u>Uses</u></b>	<b><u>Source</u></b>
2014	MONTHER	EDR Digital Archive
	NARA SUSHI	EDR Digital Archive
	OK SUSHI	EDR Digital Archive
	NARA SUSHI	EDR Digital Archive
	OK SUSHI	EDR Digital Archive
	MONTHER	EDR Digital Archive
2010	MONTHER	EDR Digital Archive
	MONTHER	EDR Digital Archive
2005	MONTHER	EDR Digital Archive
	MONTHER	EDR Digital Archive

### **MAGNOLIA AVE**

#### **10380 MAGNOLIA AVE**

<b><u>Year</u></b>	<b><u>Uses</u></b>	<b><u>Source</u></b>
2002	PACIFIC STEREO	SBC PACIFIC BELL
	MONTHER	SBC PACIFIC BELL
2001	MONTHER	Haines & Company, Inc.
	PACSTEREO	Haines & Company, Inc.
1996	PACIFIC STEREO	Pacific Bell

## FINDINGS

<u>Year</u>	<u>Uses</u>	<u>Source</u>
1990	CARPET & ORIENTAL RUG GALLERY	Pacific Bell
1981	Chinese Smorgasbord	Pacific Telephone
1977	Cantonese Smorgasbord	Pacific Telephone

### 10385 MAGNOLIA AVE

<u>Year</u>	<u>Uses</u>	<u>Source</u>
2001	AMERICASTIRE COMPANY	Haines & Company, Inc. Haines & Company, Inc.

### Magnolia Ave

#### 10391 Magnolia Ave

<u>Year</u>	<u>Uses</u>	<u>Source</u>
2014	TOYS R US INC	EDR Digital Archive
	TOYS R US INC	EDR Digital Archive
2010	TOYS R US INC	EDR Digital Archive
	TOYS R US INC	EDR Digital Archive
2005	TOYS R US INC	EDR Digital Archive
	TOYS R US INC	EDR Digital Archive

### MAGNOLIA AVE

#### 10391 MAGNOLIA AVE

<u>Year</u>	<u>Uses</u>	<u>Source</u>
2002	TOYS R US	SBC PACIFIC BELL
2001	TOYSRUS	Haines & Company, Inc.
1996	TOYS R US	Pacific Bell
1990	TOYS R US	Pacific Bell
1986	Brunswick Magnolia Lanes	Pacific Bell Yellow Pages
	Magnolia Lanes	Pacific Bell Yellow Pages
	Brunswick Corp	Pacific Bell Yellow Pages
1981	Brunswick Magnolia Lanes	Pacific Telephone
	Magnolia Lanes	Pacific Telephone
1977	BRUN S W ICK MAGN OLIA LAN E S	Pacific Telephone
1966	Brunswick Magnolia Lanes 10391 Magnolila Av Riv	Luskey Brothers & Company Inc.
	Milton F Rudo pres Alfred J Cler Jrmgr bowling	Luskey Brothers & Company Inc.
1960	Magnolia Lanes	Luskeys Brothers & Co., Publishers
	bowling C	Luskeys Brothers & Co., Publishers

## FINDINGS

<u>Year</u>	<u>Uses</u>	<u>Source</u>
1955	Borm A E pntg	Luskeys Brothers & Co., Publishers
1951	Stanfield Bradford O r	Los Angeles Directory Co.
1946	Beitzell Nicholas G r	Southern California Telephone Company
1945	Beitzell Nick	Los Angeles Directory Co.
1939	Bronson Harold	Los Angeles Directory Co.
1936	Johnson E N	Los Angeles Directory Co.
1930	Johnson E N o	Los Angeles Directory Co.

### Magnolia Ave

#### 10403 Magnolia Ave

<u>Year</u>	<u>Uses</u>	<u>Source</u>
2014	ALMANI USA AUDIO VIDEO OUTLET	EDR Digital Archive
	ALMANI USA AUDIO VIDEO OUTLET	EDR Digital Archive
2010	EZ SOFTWARE CO	EDR Digital Archive
	HADCO AUTO SERVICE	EDR Digital Archive
	I FURNITURE	EDR Digital Archive
	MOM MAILER MAGAZINE	EDR Digital Archive
	YAZEN JAMAL HADDAD	EDR Digital Archive
	EZ SOFTWARE CO	EDR Digital Archive
	I FURNITURE	EDR Digital Archive
	MOM MAILER MAGAZINE	EDR Digital Archive
	HADCO AUTO SERVICE	EDR Digital Archive
	YAZEN JAMAL HADDAD	EDR Digital Archive
2005	RACE N ROCK	EDR Digital Archive
	RACE N ROCK	EDR Digital Archive

### MAGNOLIA AVE

#### 10403 MAGNOLIA AVE

<u>Year</u>	<u>Uses</u>	<u>Source</u>
2002	U S CARSTEREO	SBC PACIFIC BELL
2001	REPAIR KRAGEN AUTO PARTS	Haines & Company, Inc.
	HALLS EXPERT AUTO	Haines & Company, Inc.
1996	HALLS EXPERT AUTO REPAIR	Pacific Bell
	KRAGEN AUTO PARTS	Pacific Bell
1990	KING KARE TIRE & AUTOMOTIVE CENTER	Pacific Bell
	KRAGEN AUTO WORKS	Pacific Bell
1986	King Bear Auto Service Centers	Pacific Bell Yellow Pages

## FINDINGS

<u>Year</u>	<u>Uses</u>	<u>Source</u>
1981	Dormans Tire & Auto Supply No	Pacific Telephone

### 10405 MAGNOLIA AVE

<u>Year</u>	<u>Uses</u>	<u>Source</u>
2001	TRAVEL US CAR STEREO	Haines & Company, Inc.
	FAR HORIZONS	Haines & Company, Inc.

### 10407 MAGNOLIA AVE

<u>Year</u>	<u>Uses</u>	<u>Source</u>
2001	XXXX	Haines & Company, Inc.
1977	Trudell Beatrice	Pacific Telephone
1966	Barnhardt Arth J Rose 10407 Magnolia Av Riv h retired	Luskey Brothers & Company Inc.
1960	reari Barnhardt AJ C	Luskeys Brothers & Co., Publishers
	Gouyd DM Mrs	Luskeys Brothers & Co., Publishers
1955	Gouyd Dorothy M Mrs	Luskeys Brothers & Co., Publishers
	rear Barnhardt Arth J	Luskeys Brothers & Co., Publishers
1946	Morrell Howard W r	Southern California Telephone Company
1945	Harrison J H	Los Angeles Directory Co.
1939	Harrison W H	Los Angeles Directory Co.
1936	Cornelius E M o	Los Angeles Directory Co.
1930	Reynolds L P	Los Angeles Directory Co.

### 10408 MAGNOLIA AVE

<u>Year</u>	<u>Uses</u>	<u>Source</u>
1960	Dean EW	Luskeys Brothers & Co., Publishers
1955	Morrell Edwin B	Luskeys Brothers & Co., Publishers
1951	Morrell Edwin B r	Los Angeles Directory Co.
1946	Morrell Edwin B r	Southern California Telephone Company
1945	Morrell E B	Los Angeles Directory Co.
1939	Carter J M	Los Angeles Directory Co.
1936	Ostendorf Robt	Los Angeles Directory Co.
	Carter J M	Los Angeles Directory Co.
1930	Alford R J	Los Angeles Directory Co.

### Magnolia Ave

#### 10411 Magnolia Ave

<u>Year</u>	<u>Uses</u>	<u>Source</u>
2014	INLAND DENTISTRY	EDR Digital Archive

## FINDINGS

<u>Year</u>	<u>Uses</u>	<u>Source</u>
2014	INLAND DENTISTRY	EDR Digital Archive
2010	INLAND DENTISTRY	EDR Digital Archive
	INLAND DENTISTRY	EDR Digital Archive
2005	ACCUTECH ELECTRONICS	EDR Digital Archive
	ACCUTECH ELECTRONICS	EDR Digital Archive

### **MAGNOLIA AVE**

#### **10411 MAGNOLIA AVE**

<u>Year</u>	<u>Uses</u>	<u>Source</u>
2002	C ACCUTECH ELECTRONICS	SBC PACIFIC BELL
	OFFICE	SBC PACIFIC BELL
	CHINA PALACE	SBC PACIFIC BELL
2001	ELECTRONICS CHINA PALACE	Haines & Company, Inc.
	ACCUTECH	Haines & Company, Inc.
1996	CHINA PALACE	Pacific Bell
	UNITED COMPANIES OF AMERICA THE	Pacific Bell
1990	A CHINA PALACE	Pacific Bell
	C TREASURY DRY CLEANERS	Pacific Bell
1986	Skinny Haven	Pacific Bell Yellow Pages
	Skinny Haven	Pacific Bell Yellow Pages

#### **10427 MAGNOLIA AVE**

<u>Year</u>	<u>Uses</u>	<u>Source</u>
2001	XXXX	Haines & Company, Inc.
1977	W E I S S R E N T A L S & S A L E S	Pacific Telephone
	W E I S T R E N T A L S & S A L E S I	Pacific Telephone
	W I E S T R E N T A L S & S A L E S	Pacific Telephone
1966	Wiest Rentals & Sales 10427 Magnolia Av Riv	Luskey Brothers & Company Inc.
	RA Wiest pros JF Wiest sec treas CF Wiest vnpres	Luskey Brothers & Company Inc.
	Wiest Rentals & Sales 10427 Magnolia Av Rivl	Luskey Brothers & Company Inc.
	RA Wiest pres JF Wiest sec treas CF Wiest v pres	Luskey Brothers & Company Inc.

## FINDINGS

### Magnolia Ave

#### 10430 Magnolia Ave

<u>Year</u>	<u>Uses</u>	<u>Source</u>
2014	LESLIES POOLMART INC	EDR Digital Archive
	LESLIES POOLMART INC	EDR Digital Archive
2010	LESLIES POOLMART INC	EDR Digital Archive
	LESLIES POOLMART INC	EDR Digital Archive
2005	LESLIES POOLMART INC	EDR Digital Archive
	LESLIES POOLMART INC	EDR Digital Archive

### MAGNOLIA AVE

#### 10430 MAGNOLIA AVE

<u>Year</u>	<u>Uses</u>	<u>Source</u>
2002	LESUE S SWIMMING POOL	SBC PACIFIC BELL
	SUPPLIES	SBC PACIFIC BELL
2001	LESLIES SWIMMING	Haines & Company, Inc.
	POOL SUPPLY	Haines & Company, Inc.
1996	LESLIES SWIMMING POOL SUPPLIES	Pacific Bell
1990	SO CALIF SLEEP CENTERS INC	Pacific Bell
1966	Pee Wee Country Club Miniature Golf 10430 Magnolia Av	Luskey Brothers & Company Inc.
1960	Pee Wee Country Club	Luskeys Brothers & Co., Publishers
	miniature goif	Luskeys Brothers & Co., Publishers

### Magnolia Ave

#### 10431 Magnolia Ave

<u>Year</u>	<u>Uses</u>	<u>Source</u>
2014	NUTRITION PLUS	EDR Digital Archive
	NUTRITION PLUS	EDR Digital Archive
2010	NUTRITION PLUS	EDR Digital Archive
	GAVITO LOWELL	EDR Digital Archive
	NUTRITION PLUS	EDR Digital Archive
	GAVITO LOWELL	EDR Digital Archive
2005	INLAND DENTISTRY	EDR Digital Archive
	POWERHOUSE GYM RIVERSIDE IN	EDR Digital Archive
	BACK IN MOTION CHIROPRACTIC	EDR Digital Archive
	INLAND DENTISTRY	EDR Digital Archive
	POWERHOUSE GYM RIVERSIDE IN	EDR Digital Archive

## FINDINGS

<u>Year</u>	<u>Uses</u>	<u>Source</u>
2005	BACK IN MOTION CHIROPRACTIC	EDR Digital Archive

### **MAGNOLIA AVE**

#### **10431 MAGNOLIA AVE**

<u>Year</u>	<u>Uses</u>	<u>Source</u>
2002	INLAND DENTISTRY	SBC PACIFIC BELL
	UNITED STATES	SBC PACIFIC BELL
	GOVERNMENT	SBC PACIFIC BELL
	OFFICE	SBC PACIFIC BELL
	C UNITED STATES GOVERNMENT	SBC PACIFIC BELL
	F UNITED STATES GOVERNMENT	SBC PACIFIC BELL
	G BACK IN MOTION CHIROPRACTIC	SBC PACIFIC BELL
	G GAVITO LOWELL	SBC PACIFIC BELL
2001	BACK IN MOTION	Haines & Company, Inc.
	CHIROPRACTIC INLAND DENTISTRY	Haines & Company, Inc.
	US RECRUITING AF	Haines & Company, Inc.
	US RECRUITING ARMY	Haines & Company, Inc.
	US RECRUITING MC	Haines & Company, Inc.
	US RECRUITING NAVY	Haines & Company, Inc.
	US USAF RECRUITING	Haines & Company, Inc.
1996	UNITED STATES GOVERNMENT	Pacific Bell
	UNITED STATES GOVERNMENT	Pacific Bell
	UNITED STATES GOVERNMENT	Pacific Bell
	UNITED STATES GOVERNMENT	Pacific Bell
	BACK IN MOTION CHIROPRACTIC	Pacific Bell
	BALLY TOTAL FITNESS	Pacific Bell
	TANNING PLUS	Pacific Bell
1990	NAUTILUS AEROBICS PLUS	Pacific Bell
	TANNING PLUS	Pacific Bell
	B ANNAS LINENS	Pacific Bell
1986	Royal Oak Furniture Co	Pacific Bell Yellow Pages
	Nautilus Aerobics Plus	Pacific Bell Yellow Pages
	Nutrition Plus	Pacific Bell Yellow Pages
	Nutt I	Pacific Bell Yellow Pages
	Pacific Discount Sales Inc	Pacific Bell Yellow Pages
	PAC E L TE CHN OLOGY IN C	Pacific Bell Yellow Pages
1981	Bedroom Galleries	Pacific Telephone
	Bedroom Galleries Inc	Pacific Telephone



## FINDINGS

<u>Year</u>	<u>Uses</u>	<u>Source</u>
1981	Fawver Larry	Pacific Telephone
	S TRE TCH & S E W FABRICS	Pacific Telephone

### 10432 MAGNOLIA AVE

<u>Year</u>	<u>Uses</u>	<u>Source</u>
2001	XXXX	Haines & Company, Inc.
1981	Carpet Installers The	Pacific Telephone

### 10433 MAGNOLIA AVE

<u>Year</u>	<u>Uses</u>	<u>Source</u>
2001	XXXX	Haines & Company, Inc.

### Magnolia Ave

#### 10436 Magnolia Ave

<u>Year</u>	<u>Uses</u>	<u>Source</u>
2014	MARIALI CO	EDR Digital Archive
	GOL BRAZILIAN RESTAURANT	EDR Digital Archive
	MARIALI CO	EDR Digital Archive
	GOL BRAZILIAN RESTAURANT	EDR Digital Archive
2005	DAEAUH ENTERPRISE INC	EDR Digital Archive
	OK SUSHI	EDR Digital Archive
	OK SUSHI	EDR Digital Archive
	DAEAUH ENTERPRISE INC	EDR Digital Archive

### MAGNOLIA AVE

#### 10436 MAGNOLIA AVE

<u>Year</u>	<u>Uses</u>	<u>Source</u>
2002	DADAMI SUSHI	SBC PACIFIC BELL

### Magnolia Ave

#### 10440 Magnolia Ave

<u>Year</u>	<u>Uses</u>	<u>Source</u>
2014	ALL ABOUT EYES OPTOMETRY	EDR Digital Archive
	TANG LAUREN N OD	EDR Digital Archive
	EYECARE UNLIMITED	EDR Digital Archive
	ALL ABOUT EYES OPTOMETRY	EDR Digital Archive
	TANG LAUREN N OD	EDR Digital Archive

## FINDINGS

<u>Year</u>	<u>Uses</u>	<u>Source</u>
2014	EYECARE UNLIMITED	EDR Digital Archive
2010	ALL ABOUT EYES OPTOMETRY	EDR Digital Archive
	SPAETH JOHN OD	EDR Digital Archive
	MOUNTAIN VISTA OPTICAL	EDR Digital Archive
	SPAETH JOHN OD	EDR Digital Archive
	ALL ABOUT EYES OPTOMETRY	EDR Digital Archive
	MOUNTAIN VISTA OPTICAL	EDR Digital Archive

### **MAGNOLIA AVE**

#### **10440 MAGNOLIA AVE**

<u>Year</u>	<u>Uses</u>	<u>Source</u>
2001	SERRATO PROPERTIES	Haines & Company, Inc.
1996	SERRATO PROPERTIES INVESTMENTS	Pacific Bell
1990	TILE EMPORIUM	Pacific Bell
1986	Tile Emporium	Pacific Bell Yellow Pages
1981	TILE E MPORIUM	Pacific Telephone

### **Magnolia Ave**

#### **10442 Magnolia Ave**

<u>Year</u>	<u>Uses</u>	<u>Source</u>
2010	SOUTHWSTERN PCF SPCLTY FIN INC	EDR Digital Archive
	SOUTHWSTERN PCF SPCLTY FIN INC	EDR Digital Archive

### **MAGNOLIA AVE**

#### **10442 MAGNOLIA AVE**

<u>Year</u>	<u>Uses</u>	<u>Source</u>
2002	CHECK N GO	SBC PACIFIC BELL
2001	CHECKNGO	Haines & Company, Inc.
1996	CELLULAR EXPRESS	Pacific Bell
1990	CARDINAL COMPUTERS	Pacific Bell
1986	Westplan Auto Insurance	Pacific Bell Yellow Pages
1981	Coast Home Loans Inc	Pacific Telephone
	Seacoast Finance	Pacific Telephone

#### **10443 MAGNOLIA AVE**

<u>Year</u>	<u>Uses</u>	<u>Source</u>
1960	Wiest Rentals	Luskeys Brothers & Co., Publishers

## FINDINGS

<u>Year</u>	<u>Uses</u>	<u>Source</u>
1960	Riv Concrete Prodts	Luskeys Brothers & Co., Publishers
1955	rntls	Luskeys Brothers & Co., Publishers
	Wiest Rentals truck	Luskeys Brothers & Co., Publishers

### **Magnolia Ave**

#### **10444 Magnolia Ave**

<u>Year</u>	<u>Uses</u>	<u>Source</u>
2014	EMPLOYMENT SOLUTIONS INC	EDR Digital Archive
	EMPLOYMENT SOLUTIONS INC	EDR Digital Archive
2010	MINUTEMAN PRESS	EDR Digital Archive
	TOMLIN ASSOCIATES INC	EDR Digital Archive
	MINUTEMAN PRESS	EDR Digital Archive
	TOMLIN ASSOCIATES INC	EDR Digital Archive
2005	KIMS JEWELRY	EDR Digital Archive
	KIMS JEWELRY	EDR Digital Archive

### **MAGNOLIA AVE**

#### **10444 MAGNOLIA AVE**

<u>Year</u>	<u>Uses</u>	<u>Source</u>
2001	POTSIESKORNER	Haines & Company, Inc.
1996	DANCE UNLIMITED	Pacific Bell
1990	KWIK KOPY PRINTING	Pacific Bell
1981	Wine & Roses	Pacific Telephone

#### **10446 MAGNOLIA AVE**

<u>Year</u>	<u>Uses</u>	<u>Source</u>
1986	M S Processing	Pacific Bell Yellow Pages
	M & S Hair Trends	Pacific Bell Yellow Pages
1981	Salon D Marti	Pacific Telephone

#### **10448 MAGNOLIA AVE**

<u>Year</u>	<u>Uses</u>	<u>Source</u>
2001	XXXX	Haines & Company, Inc.
1981	FORS IGHT OPTICAL	Pacific Telephone

#### **10449 MAGNOLIA AVE**

<u>Year</u>	<u>Uses</u>	<u>Source</u>
2001	XXXX	Haines & Company, Inc.

## FINDINGS

### Magnolia Ave

#### 10450 Magnolia Ave

<u>Year</u>	<u>Uses</u>	<u>Source</u>
2010	SAS SHOES	EDR Digital Archive
	ROBESON FAMILY SHOES INC	EDR Digital Archive
	SAS SHOES	EDR Digital Archive
	ROBESON FAMILY SHOES INC	EDR Digital Archive
2005	ARROWHEAD CENTRAL CREDIT UNION	EDR Digital Archive
	ARROWHEAD CENTRAL CREDIT UNION	EDR Digital Archive

### MAGNOLIA AVE

#### 10450 MAGNOLIA AVE

<u>Year</u>	<u>Uses</u>	<u>Source</u>
2001	XXXX	Haines & Company, Inc.
1996	CREDIT UNION CENTER	Pacific Bell
1990	EYECARE USA	Pacific Bell
1986	E YE CARE US A	Pacific Bell Yellow Pages
	MAGE E MARY MARGARE T OD	Pacific Bell Yellow Pages
1960	Ga 11oways Nrsry	Luskeys Brothers & Co., Publishers
1955	Kilgore Nurseries	Luskeys Brothers & Co., Publishers
1951	Kilgores Nursery	Los Angeles Directory Co.

#### 10451 MAGNOLIA AVE

<u>Year</u>	<u>Uses</u>	<u>Source</u>
1996	MAGNOLIA STEET UNOCAL 76	Pacific Bell
1990	MURRAY MCCLELLAN UNION STATION	Pacific Bell
1986	Murray Mc Clellan Union Station	Pacific Bell Yellow Pages
1981	Digas Co	Pacific Telephone

### Magnolia Ave

#### 10452 Magnolia Ave

<u>Year</u>	<u>Uses</u>	<u>Source</u>
2014	MY HAPPY FEET	EDR Digital Archive
	ENJOY FOOT MASSAGE	EDR Digital Archive
	ENJOY FOOT MASSAGE	EDR Digital Archive
	MY HAPPY FEET	EDR Digital Archive

## FINDINGS

<u>Year</u>	<u>Uses</u>	<u>Source</u>
2010	MY HAPPY FEET	EDR Digital Archive
	MY HAPPY FEET	EDR Digital Archive
2005	CONNOR ROY & FAY	EDR Digital Archive
	LISAS HAIR	EDR Digital Archive
	CONNOR ROY & FAY	EDR Digital Archive
	LISAS HAIR	EDR Digital Archive

### MAGNOLIA AVE

#### 10452 MAGNOLIA AVE

<u>Year</u>	<u>Uses</u>	<u>Source</u>
2002	RAY THE MAN AT A PERFECT TOUCH	SBC PACIFIC BELL
	TOUCH	SBC PACIFIC BELL
	TOUCH	SBC PACIFIC BELL
	CHERISE AT A PERFECT TOUCH	SBC PACIFIC BELL
	MEKO S HAIR EXPERIENCE	SBC PACIFIC BELL
	LISA S HAIR	SBC PACIFIC BELL
	APERFECTTOUCH	SBC PACIFIC BELL
	2001	EXPERIENCE
	MEKOSHAIR	Haines & Company, Inc.
	ELASIDEA	Haines & Company, Inc.
	APERFECTTOUCH	Haines & Company, Inc.
	APERFECTTOUCH	Haines & Company, Inc.
1996	A PERFECT TOUCH	Pacific Bell
1993	Riverside	Pacific Bell
1990	AVCO FINANCIAL SERVICES	Pacific Bell
1986	Riverside	Pacific Bell Yellow Pages
1981	AVCO FINANCIAL SERVICE	Pacific Telephone

### Magnolia Ave

#### 10456 Magnolia Ave

<u>Year</u>	<u>Uses</u>	<u>Source</u>
2014	POWERS NATURE PRODUCTS	EDR Digital Archive
	WILD BIRDS UNLIMITED RIVERSIDE	EDR Digital Archive
	WILD BIRDS UNLIMITED RIVERSIDE	EDR Digital Archive
	POWERS NATURE PRODUCTS	EDR Digital Archive
2010	POWERS NATURE PRODUCTS	EDR Digital Archive
	WILD BIRDS UNLIMITED RIVERSIDE	EDR Digital Archive

## FINDINGS

<u>Year</u>	<u>Uses</u>	<u>Source</u>
2010	POWERS NATURE PRODUCTS	EDR Digital Archive
	WILD BIRDS UNLIMITED RIVERSIDE	EDR Digital Archive
2005	A PERFECT TOUCH	EDR Digital Archive
	MY HAIR STORE	EDR Digital Archive
	MY HAIR STORE	EDR Digital Archive
	A PERFECT TOUCH	EDR Digital Archive

### MAGNOLIA AVE

#### 10456 MAGNOLIA AVE

<u>Year</u>	<u>Uses</u>	<u>Source</u>
2002	MY HAIR STORE	SBC PACIFIC BELL
	LUCKY NAILS	SBC PACIFIC BELL
2001	STUDIO	Haines & Company, Inc.
	OLANMILLSPORTRAIT	Haines & Company, Inc.
1996	DIAZ GEORGE	Pacific Bell

#### 10458 MAGNOLIA AVE

<u>Year</u>	<u>Uses</u>	<u>Source</u>
2001	XXXX	Haines & Company, Inc.
1990	WALLPAPERS TO GO	Pacific Bell
1986	Wallpapers To Go	Pacific Bell Yellow Pages
1981	Wallpapers To Go	Pacific Telephone

### Magnolia Ave

#### 10460 Magnolia Ave

<u>Year</u>	<u>Uses</u>	<u>Source</u>
2014	EMBROIDERY OUTLET	EDR Digital Archive
	D J JEANS	EDR Digital Archive
	EMBROIDERY OUTLET	EDR Digital Archive
	D J JEANS	EDR Digital Archive
2010	EMBROIDERY OUTLET	EDR Digital Archive
	D J JEANS	EDR Digital Archive
	EMBROIDERY OUTLET	EDR Digital Archive
	D J JEANS	EDR Digital Archive
2005	EMBROIDERY OUTLET	EDR Digital Archive
	DJ JEANS	EDR Digital Archive
	BEST PLUS DISCOUNT OUTLET	EDR Digital Archive
	DJ JEANS	EDR Digital Archive

## FINDINGS

<u>Year</u>	<u>Uses</u>	<u>Source</u>
2005	EMBROIDERY OUTLET	EDR Digital Archive
	BEST PLUS DISCOUNT OUTLET	EDR Digital Archive

### MAGNOLIA AVE

#### 10460 MAGNOLIA AVE

<u>Year</u>	<u>Uses</u>	<u>Source</u>
2002	KIM S FASHION	SBC PACIFIC BELL
	DISCOUNT OUTLET	SBC PACIFIC BELL
	EMBROIDERY OUTLET	SBC PACIFIC BELL
1996	D & J JEANS	Pacific Bell
	BEST PLUS DISCOUNT OUTLET	Pacific Bell
1990	BANNER CARPETS	Pacific Bell
1986	Waterbed Gallery The	Pacific Bell Yellow Pages
1981	Waterbed Gallery The	Pacific Telephone

### Magnolia Ave

#### 10461 Magnolia Ave

<u>Year</u>	<u>Uses</u>	<u>Source</u>
2014	P J WEST INC	EDR Digital Archive
	P J WEST INC	EDR Digital Archive
2010	P J WEST INC	EDR Digital Archive
	JOLLY DS	EDR Digital Archive
	BI GLOBAL FINANCING	EDR Digital Archive
	P J WEST INC	EDR Digital Archive
	JOLLY DS	EDR Digital Archive
	BI GLOBAL FINANCING	EDR Digital Archive
2005	P J WEST INC	EDR Digital Archive
	KML COMMUNICATIONS INC	EDR Digital Archive
	P J WEST INC	EDR Digital Archive
	KML COMMUNICATIONS INC	EDR Digital Archive

### MAGNOLIA AVE

#### 10461 MAGNOLIA AVE

<u>Year</u>	<u>Uses</u>	<u>Source</u>
2002	PAPA JOHN S PIZZA	SBC PACIFIC BELL
2001	PAPA JOHNS PIZZA	Haines & Company, Inc.
1996	PALAZZO DITALIA	Pacific Bell

## FINDINGS

<u>Year</u>	<u>Uses</u>	<u>Source</u>
1996	JOLLY DONUTS	Pacific Bell
	JOLLY DONUTS	Pacific Bell
1990	B PALAZZO DITALIA	Pacific Bell
	JOLLY DONUTS	Pacific Bell
1986	Pizza Store The	Pacific Bell Yellow Pages
	La Bodega Wines & Spirits	Pacific Bell Yellow Pages
	Jolly Donuts	Pacific Bell Yellow Pages
	Jolly Donuts	Pacific Bell Yellow Pages
1981	Coopers Lou doughnt	Pacific Telephone

### Magnolia Ave

#### 10466 Magnolia Ave

<u>Year</u>	<u>Uses</u>	<u>Source</u>
2014	DRAGON HOUSE RESTAURANT	EDR Digital Archive
	DRAGON HOUSE RESTAURANT	EDR Digital Archive
2010	DRAGON HOUSE RESTAURANT	EDR Digital Archive
	DRAGON HOUSE RESTAURANT	EDR Digital Archive
2005	DRAGON HOUSE RESTAURANT	EDR Digital Archive
	DRAGON HOUSE RESTAURANT	EDR Digital Archive

### MAGNOLIA AVE

#### 10466 MAGNOLIA AVE

<u>Year</u>	<u>Uses</u>	<u>Source</u>
2002	DRAGON HOUSE	SBC PACIFIC BELL
2001	DRAGON HOUSE	Haines & Company, Inc.
1996	DRAGON HOUSE NO 2	Pacific Bell
1990	DRAGON HOUSE NO	Pacific Bell
1981	Danuuccs Dell	Pacific Telephone
1977	Sundowner	Pacific Telephone
1966	Chateau The 10466 Magnolia Av Riv Sam A Digati restaurant	Luskey Brothers & Company Inc.
1960	Mimi&Anns Restr	Luskeys Brothers & Co., Publishers

#### 10471 MAGNOLIA AVE

<u>Year</u>	<u>Uses</u>	<u>Source</u>
2001	FOOD&DRUG SAV ON PHARMACY	Haines & Company, Inc.
	ALBERTSONS	Haines & Company, Inc.
1996	SAV ON PHARMACY	Pacific Bell



## FINDINGS

<u>Year</u>	<u>Uses</u>	<u>Source</u>
1996	LUCKY FOOD CENTERS	Pacific Bell
1990	LUCKY FOOD CENTERS	Pacific Bell
	LUCKY FOOD CENTERS	Pacific Bell
	LUCKY FOOD CENTERS BAKERY DELI	Pacific Bell
	LUCKY FOOD CENTERS FLORAL	Pacific Bell
1986	Downs Robt E Dr optmtrst	Pacific Bell Yellow Pages
	Pharmacy	Pacific Bell Yellow Pages
	Gemco Watch Repair	Pacific Bell Yellow Pages
1981	Pharmacy	Pacific Telephone
	JACOBS BARRY DR optmtrst	Pacific Telephone

### 10480 MAGNOLIA AVE

<u>Year</u>	<u>Uses</u>	<u>Source</u>
2001	BEST PLUS DISCOUNT	Haines & Company, Inc.
	OUTLET DISCOUNT OUTLET	Haines & Company, Inc.
	EMBROIDERYOUTLET	Haines & Company, Inc.
	KIMSJEWELRY	Haines & Company, Inc.

### Magnolia Ave

#### 10481 Magnolia Ave

<u>Year</u>	<u>Uses</u>	<u>Source</u>
2005	HALLOWEEN STORE	EDR Digital Archive
	HALLOWEEN STORE	EDR Digital Archive

### MAGNOLIA AVE

#### 10481 MAGNOLIA AVE

<u>Year</u>	<u>Uses</u>	<u>Source</u>
2001	XXXX	Haines & Company, Inc.
1996	KIDS R US	Pacific Bell
1990	KIDS R US	Pacific Bell

### Magnolia Ave

#### 10485 Magnolia Ave

<u>Year</u>	<u>Uses</u>	<u>Source</u>
2014	VAPE CASTLE	EDR Digital Archive
	CITY BEST INSURANCE BROKAGE	EDR Digital Archive
	ANGLE NAILS	EDR Digital Archive

## FINDINGS

<u>Year</u>	<u>Uses</u>	<u>Source</u>
2014	ASYAHS HUMAN HAIR 2	EDR Digital Archive
	HEARTH & HOME	EDR Digital Archive
	CITY BEST INSURANCE BROKAGE	EDR Digital Archive
	VAPE CASTLE	EDR Digital Archive
	ANGLE NAILS	EDR Digital Archive
	ASYAHS HUMAN HAIR 2	EDR Digital Archive
2010	HEARTH & HOME	EDR Digital Archive
	NATURAL NEW U A	EDR Digital Archive
	SANCHEZ CURRIER CHIROPRACTIC	EDR Digital Archive
	ANGLE NAILS	EDR Digital Archive
	HEARTH & HOME	EDR Digital Archive
	CITY BEST INSURANCE SERVICES	EDR Digital Archive
	SANCHEZ CURRIER CHIROPRACTIC	EDR Digital Archive
	NATURAL NEW U A	EDR Digital Archive
	HEARTH & HOME	EDR Digital Archive
	ANGLE NAILS	EDR Digital Archive
2005	CITY BEST INSURANCE SERVICES	EDR Digital Archive
	ANGLE NAILS	EDR Digital Archive
	TAPESTRY HAIR SALON	EDR Digital Archive
	AAA WEB HOSTING CORP	EDR Digital Archive
	HEARTH & HOME	EDR Digital Archive
	TELE-SYSTEMS INC	EDR Digital Archive
	VENEGA TRANSPORT	EDR Digital Archive
	BROCKTON HAIR CORRAL & NAILS	EDR Digital Archive
	CITY BEST INSURANCE SERVICES	EDR Digital Archive
	HEARTH & HOME	EDR Digital Archive
	ANGLE NAILS	EDR Digital Archive
	TAPESTRY HAIR SALON	EDR Digital Archive
	AAA WEB HOSTING CORP	EDR Digital Archive
	TELE-SYSTEMS INC	EDR Digital Archive
	VENEGA TRANSPORT	EDR Digital Archive
BROCKTON HAIR CORRAL & NAILS	EDR Digital Archive	

### **MAGNOLIA AVE**

#### **10485 MAGNOLIA AVE**

<u>Year</u>	<u>Uses</u>	<u>Source</u>
2002	POST BOX & MORE	SBC PACIFIC BELL

## FINDINGS

<u>Year</u>	<u>Uses</u>	<u>Source</u>
2002	HEARTH & HOME	SBC PACIFIC BELL
	VENEGA TRANSPORT	SBC PACIFIC BELL
	OFFICE	SBC PACIFIC BELL
	CITY BEST INSURANCE	SBC PACIFIC BELL
	ANGEL SNAILS	SBC PACIFIC BELL
2001	HEARTH&HOME	Haines & Company, Inc.
	HAIRMAXX	Haines & Company, Inc.
	SERVICES FIREPLACE SHOP THE	Haines & Company, Inc.
	CITY BEST INSURANCE	Haines & Company, Inc.
	ANGELS NAILS	Haines & Company, Inc.
1996	POSTBOX PLUS	Haines & Company, Inc.
	ALL AMERICAN CONTRACTORS SCHOOL OF RIVERSIDE	Pacific Bell
	ALL AMERICAN CONTRACTORS LICENSE SCHOOL OF	Pacific Bell
	PERFECT NAILS	Pacific Bell
	COMMAND PERFORMANCE	Pacific Bell
	HEARTH & HOME	Pacific Bell
	POST BOX PLUS	Pacific Bell
1990	5 PERFECT NAILS	Pacific Bell
	4 MELLON FINANCIAL SERVICES CORPORATION	Pacific Bell
	RIVERSIDE PET & GROOMING	Pacific Bell
	HEARTH & HOME	Pacific Bell
	3 RIVERSIDE QUICK PRINT	Pacific Bell
1986	FIRE PLACE S HOP THE Hearth & Home	Pacific Bell Yellow Pages
	HE ARTH & HOME	Pacific Bell Yellow Pages
	Jaclyns Bridal	Pacific Bell Yellow Pages
	ME LLON FIN AN CIAL S E RVICE S CORPORATION	Pacific Bell Yellow Pages
	Mellon N	Pacific Bell Yellow Pages
	Pet Gallery	Pacific Bell Yellow Pages
	Riverside Quick Print	Pacific Bell Yellow Pages
	RIVE RS IDE RADIOLOGY ME DICAL	Pacific Bell Yellow Pages
	1981	Aloe Skin Care Center
Heart Disease Research Foundation	Pacific Telephone	
LO GUIJICE JOHN IN S URAN CE	Pacific Telephone	
Palm Springs Perfume & Cosmetics Of Riverside	Pacific Telephone	
S MIITH CLAUDE T realtors	Pacific Telephone	

## FINDINGS

<u>Year</u>	<u>Uses</u>	<u>Source</u>
1981	State Farm Insurance Companies	Pacific Telephone
	Sunset Cleaners	Pacific Telephone
1977	Cory William W CPA	Pacific Telephone
	Fox Business Sales	Pacific Telephone
	S MITH CLAUDE T realtors Magnolia Center Ofc	Pacific Telephone

### 10486 MAGNOLIA AVE

<u>Year</u>	<u>Uses</u>	<u>Source</u>
2001	XXXX	Haines & Company, Inc.
1960	Westlake Liquors C	Luskeys Brothers & Co., Publishers
1955	Westlake Liquors	Luskeys Brothers & Co., Publishers
1951	Briggs Liquor Store	Los Angeles Directory Co.

### Magnolia Ave

#### 10491 Magnolia Ave

<u>Year</u>	<u>Uses</u>	<u>Source</u>
2014	STAMP SHACK	EDR Digital Archive
	ORIENTAL CUISINE	EDR Digital Archive
	STAMP SHACK	EDR Digital Archive
	ORIENTAL CUISINE	EDR Digital Archive
2010	ORIENTAL CUISINE	EDR Digital Archive
	STAMP SHACK	EDR Digital Archive
	CPMI OF CALIFORNIA INC	EDR Digital Archive
	ADVANCED PHYSICIAN MANGMNT	EDR Digital Archive
	ORIENTAL CUISINE	EDR Digital Archive
	STAMP SHACK	EDR Digital Archive
	ADVANCED PHYSICIAN MANGMNT	EDR Digital Archive
	CPMI OF CALIFORNIA INC	EDR Digital Archive
	2005	CPMI OF CALIFORNIA INC
	SPECIALTY CARBURETOR CORP	EDR Digital Archive
	EXPRESS ALTERATION CENTER INC	EDR Digital Archive
	HIS PEOPLE BARBER & BEAUTY SHO	EDR Digital Archive
	ONE HOUR EXPRESS CLEANERS	EDR Digital Archive
	ORIENTAL CUISINE	EDR Digital Archive
	SPECIALTY CARBURETOR CORP	EDR Digital Archive
	CPMI OF CALIFORNIA INC	EDR Digital Archive
	EXPRESS ALTERATION CENTER INC	EDR Digital Archive
	ORIENTAL CUISINE	EDR Digital Archive

## FINDINGS

<u>Year</u>	<u>Uses</u>	<u>Source</u>
2005	HIS PEOPLE BARBER & BEAUTY SHO	EDR Digital Archive
	ONE HOUR EXPRESS CLEANERS	EDR Digital Archive

### MAGNOLIA AVE

#### 10491 MAGNOLIA AVE

<u>Year</u>	<u>Uses</u>	<u>Source</u>
2002	E EXPRESS ALTERATION CENTER	SBC PACIFIC BELL
	CARBURETOR EXCHANGE	SBC PACIFIC BELL
	ADVANCED PHYSICIAN	SBC PACIFIC BELL
	MANAGEMENT INC	SBC PACIFIC BELL
	OFFICE	SBC PACIFIC BELL
	A ORIENTAL CUISINE	SBC PACIFIC BELL
	C ONE HOUR EXPRESS CLEANERS	SBC PACIFIC BELL
2001	ADVANCED PHYSICIAN	Haines & Company, Inc.
	MANGMNTINC CACYCLERY	Haines & Company, Inc.
	CARBURETOR	Haines & Company, Inc.
	EXCHANGE CIGS 4 SALES	Haines & Company, Inc.
	EXPRESS ALTERATION	Haines & Company, Inc.
	ONEHOUREXPRESS	Haines & Company, Inc.
	CLEANERS ORIENTAL CUISINE	Haines & Company, Inc.
1996	ORIENTAL CUISINE	Pacific Bell
	EXPRESS ALTERATION CENTER INC	Pacific Bell
	ABMAS ARMORY	Pacific Bell
	SALLY BEAUTY SUPPLY	Pacific Bell
1990	A COMMAND PERFORMANCE	Pacific Bell
	+ C 60 MINUTE PHOTO	Pacific Bell
	G V I P TRAVEL	Pacific Bell
	M ORIENTAL CUISINE	Pacific Bell
1986	Command Performance	Pacific Bell Yellow Pages
	Needlecraft Place	Pacific Bell Yellow Pages
	Oriental Cuisine	Pacific Bell Yellow Pages
	& TV	Pacific Bell Yellow Pages
	Satellite Systems TV	Pacific Bell Yellow Pages
	From Corona Telephones Call	Pacific Bell Yellow Pages
	Ten Spot The	Pacific Bell Yellow Pages
	Yogurt Stop	Pacific Bell Yellow Pages
1981	Clothing Castle	Pacific Telephone
	COMMAN D PE RFORMAN CE	Pacific Telephone

## FINDINGS

<u>Year</u>	<u>Uses</u>	<u>Source</u>
1981	Country Junction	Pacific Telephone
	Needlecraft Place	Pacific Telephone
	Purse Place Plus	Pacific Telephone
	Red Wing Shoes	Pacific Telephone
	TIME PIE CE THE	Pacific Telephone

### Magnolia Ave

#### 10493 Magnolia Ave

<u>Year</u>	<u>Uses</u>	<u>Source</u>
2014	MONTESSORI CHILDRENS SCHOOL	EDR Digital Archive
	MONTESSORI CHILDRENS SCHOOL	EDR Digital Archive
2010	MONTESSORI CHILDRENS SCHOOL	EDR Digital Archive
	MONTESSORI CHILDRENS SCHOOL	EDR Digital Archive
2005	MONTESSORI CHILDRENS SCHOOL	EDR Digital Archive
	MONTESSORI CHILDRENS SCHOOL	EDR Digital Archive

### MAGNOLIA AVE

#### 10493 MAGNOLIA AVE

<u>Year</u>	<u>Uses</u>	<u>Source</u>
2002	MONTESSORI CHILDREN S HOUSE	SBC PACIFIC BELL SBC PACIFIC BELL
2001	MONTESSORI CHILDRENS HOUSE	Haines & Company, Inc. Haines & Company, Inc.
1996	MONTESSORI CHILDRENS SCHOOL	Pacific Bell
1993	Childrens Village	Pacific Bell
1990	ARMSTRONGS LEARNING CENTER	Pacific Bell
1986	Armstrongs Learning Center	Pacific Bell Yellow Pages

### Magnolia Ave

#### 10494 Magnolia Ave

<u>Year</u>	<u>Uses</u>	<u>Source</u>
2014	DEL TACO LLC	EDR Digital Archive
	DEL TACO LLC	EDR Digital Archive
2010	DEL TACO LLC	EDR Digital Archive
	DEL TACO LLC	EDR Digital Archive
2005	DEL TACO INC	EDR Digital Archive
	DEL TACO INC	EDR Digital Archive

## FINDINGS

### **MAGNOLIA AVE**

#### **10494 MAGNOLIA AVE**

<u>Year</u>	<u>Uses</u>	<u>Source</u>
2002	DEL TACO RESTAURANTS	SBC PACIFIC BELL
2001	DELTAC	Haines & Company, Inc.
1996	DEL TACO RESTAURANTS	Pacific Bell
1990	NAUGLES 24 HOUR DRIVE THRU RESTAURANT	Pacific Bell Pacific Bell
1981	Naugles Drive Thru Restaurant	Pacific Telephone

### **Magnolia Ave**

#### **10495 Magnolia Ave**

<u>Year</u>	<u>Uses</u>	<u>Source</u>
2014	ASAL SOCCER INC ASAL SOCCER INC	EDR Digital Archive EDR Digital Archive
2005	US CAR STEREO INC MASTERENKO INC US CAR STEREO INC MASTERENKO INC	EDR Digital Archive EDR Digital Archive EDR Digital Archive EDR Digital Archive

### **MAGNOLIA AVE**

#### **10495 MAGNOLIA AVE**

<u>Year</u>	<u>Uses</u>	<u>Source</u>
2002	FAR HORIZONS TRAVEL U S CAR STEREO	SBC PACIFIC BELL SBC PACIFIC BELL
1996	EMPIRE MAYTAG HOME APPLIANCE CENTER FAR HORIZONS TRAVEL	Pacific Bell Pacific Bell
1990	A BARBEQUES GALORE FAR HORIZONS TRAVEL	Pacific Bell Pacific Bell
1986	Country Junction	Pacific Bell Yellow Pages
1977	Allenrelbert M	Pacific Telephone
1966	Allen Delbert M Marie 10495 Magnolia Av Ri h Dell Allen Construc Allen Delbert M ofc 10495 Magnolia Av Riv general contractor	Luskey Brothers & Company Inc. Luskey Brothers & Company Inc.
1960	Allen DM C contrs	Luskeys Brothers & Co., Publishers Luskeys Brothers & Co., Publishers

## FINDINGS

<u>Year</u>	<u>Uses</u>	<u>Source</u>
1960	Allen Dell Constrbldg	Luskeys Brothers & Co., Publishers
1955	Allen D M	Luskeys Brothers & Co., Publishers

### 10500 MAGNOLIA AVE

<u>Year</u>	<u>Uses</u>	<u>Source</u>
2001	PRNTNG&PBLCTN TRONCIN	Haines & Company, Inc.
	SYST MTO	Haines & Company, Inc.
	AIMALLSTORAGE	Haines & Company, Inc.
	DOOREREPAIR	Haines & Company, Inc.
	MANAGEMENT CO JENNINGSORTHO	Haines & Company, Inc.

### 10509 MAGNOLIA AVE

<u>Year</u>	<u>Uses</u>	<u>Source</u>
1966	Faucher Bros Gdng&Nrsry 10509 Magnolia Av Riv Jim L& Donald E Fa	Luskey Brothers & Company Inc.
1955	Sm th & Hornbaker rl est	Luskeys Brothers & Co., Publishers
1951	Applegate Olive M rl est	Los Angeles Directory Co.

### Magnolia Ave

#### 10513 Magnolia Ave

<u>Year</u>	<u>Uses</u>	<u>Source</u>
2014	SPARKLE CLEAN BUILDING SERVICE	EDR Digital Archive
	SPARKLE CLEAN BUILDING SERVICE	EDR Digital Archive
	ALL OVER TRANSPORT LLC	EDR Digital Archive
	EDUCATIONAL RESERCH	EDR Digital Archive
	ALL OVER TRANSPORT LLC	EDR Digital Archive
	EDUCATIONAL RESERCH	EDR Digital Archive
2010	EDUCATIONAL RESERCH	EDR Digital Archive
	AIRCOM SERVICE	EDR Digital Archive
	CARTERS HANDYMAN SVC	EDR Digital Archive
	IRISHMCS SALES	EDR Digital Archive
	EDUCATIONAL RESERCH	EDR Digital Archive
	AIRCOM SERVICE	EDR Digital Archive
	CARTERS HANDYMAN SVC	EDR Digital Archive
	IRISHMCS SALES	EDR Digital Archive
	SPARKLE CLEAN BUILDING SERVICE	EDR Digital Archive
	HANSEL & GRETEL FAMILY TRUST T	EDR Digital Archive
	SPARKLE CLEAN BUILDING SERVICE	EDR Digital Archive
	HANSEL & GRETEL FAMILY TRUST T	EDR Digital Archive



## FINDINGS

<u>Year</u>	<u>Uses</u>	<u>Source</u>
2005	SPARKLE CLEAN BUILDING SERVICE	EDR Digital Archive
	SPARKLE CLEAN BUILDING SERVICE	EDR Digital Archive
	EDUCATIONAL RESERCH	EDR Digital Archive
	EDUCATIONAL RESERCH	EDR Digital Archive

### **MAGNOLIA AVE**

#### **10513 MAGNOLIA AVE**

<u>Year</u>	<u>Uses</u>	<u>Source</u>
2002	APARTMENTS	SBC PACIFIC BELL
	Al Sykes Almer Bob & Lea	SBC PACIFIC BELL
	B 1 Occhino Chuck	SBC PACIFIC BELL
	B 5 Edwards Cheryl	SBC PACIFIC BELL
	B 5 Killingbeck Marcia L	SBC PACIFIC BELL
	Cl Jenks Helen	SBC PACIFIC BELL
	C 2 Brogdon John	SBC PACIFIC BELL
	Di Rios Delgado Yolanda	SBC PACIFIC BELL
	D 3 Washburn Elizabeth	SBC PACIFIC BELL
	D 5 Whitehead Bertha	SBC PACIFIC BELL
	El Demers Ida B	SBC PACIFIC BELL
	E 2 Meyer Douglass	SBC PACIFIC BELL
	E 4 French Edward J	SBC PACIFIC BELL
	F 2 Keiningham John	SBC PACIFIC BELL
	F 4 Chambell John	SBC PACIFIC BELL
	F 8 Mc Coy Michael T	SBC PACIFIC BELL
	G 3 Irwin Morris	SBC PACIFIC BELL
	G 9 Haggerty S C	SBC PACIFIC BELL
	H 4 Gray Randall	SBC PACIFIC BELL
	H 6 Potter P B	SBC PACIFIC BELL
	MAGNOLIA AV CONT D	SBC PACIFIC BELL
	Cont d	SBC PACIFIC BELL
	F 10 Soto Victor	SBC PACIFIC BELL
	F 11 Good Lee G	SBC PACIFIC BELL
	F 12 Holybee Dennis	SBC PACIFIC BELL
2001	WHITEHEAD Bearha	Haines & Company, Inc.
	POTTER PB 909 6 B	Haines & Company, Inc.
	WESTERNMBLHMVLG D 3	Haines & Company, Inc.
	ACOSTAJuan	
	D 3 ACOSTA Lours	Haines & Company, Inc.

## FINDINGS

<u>Year</u>	<u>Uses</u>	<u>Source</u>
2001	BROGDONJohn	Haines & Company, Inc.
	SCALDWELLBur S	Haines & Company, Inc.
	CHAMBELLJohn	Haines & Company, Inc.
	EMERSIda B	Haines & Company, Inc.
	EOWARDSCheryl	Haines & Company, Inc.
	FRENCH Edward J	Haines & Company, Inc.
	GIANETTOR	Haines & Company, Inc.
	GOD Lee G	Haines & Company, Inc.
	GRAY Randall	Haines & Company, Inc.
	HAGGERTYSC	Haines & Company, Inc.
	HOLYBEECM	Haines & Company, Inc.
	RWIN Morras	Haines & Company, Inc.
	KEININGHAMJohn	Haines & Company, Inc.
	KILLINGBECKMarcma L	Haines & Company, Inc.
	LOFGREN BJ	Haines & Company, Inc.
	LOFGRENO	Haines & Company, Inc.
	MCCOY Michael T	Haines & Company, Inc.
	MEYER Douglass	Haines & Company, Inc.
	POTTER PB 909 6 B	Haines & Company, Inc.
	RICHARDSON VJ	Haines & Company, Inc.
D 1 RIOS Deagado Yolanda	Haines & Company, Inc.	
RODRIGUEZZoilo	Haines & Company, Inc.	
SOTO Victor	Haines & Company, Inc.	
WESTRNMOBILHME	Haines & Company, Inc.	
1996	Gianetto R	Pacific Bell
	Brogdon John	Pacific Bell
	Acosta Louis & Juanita	Pacific Bell
	Whitehead Bertha	Pacific Bell
	Demers Ida B	Pacific Bell
	Meyer Douglass	Pacific Bell
	French Edward J	Pacific Bell
	Jensen Bruce C	Pacific Bell
	Galdik Lillian	Pacific Bell
	Chambell John	Pacific Bell
	Richardson V J	Pacific Bell
	Adams D G	Pacific Bell
	Gregory Charles	Pacific Bell
	Seymour H	Pacific Bell

## FINDINGS

<u>Year</u>	<u>Uses</u>	<u>Source</u>
1996	Brulard M Jo	Pacific Bell
	Potter P B	Pacific Bell
	Soto Victor	Pacific Bell
	Holybee C M	Pacific Bell
1990	E 4 French Edward J	Pacific Bell
	E 8 Eudy S E	Pacific Bell
	FI Galdik Lillian	Pacific Bell
	F 4 Chambell John	Pacific Bell
	F 6 Richardson VJ	Pacific Bell
	F 7 Adams D G	Pacific Bell
	GI Timmsen D	Pacific Bell
	G 5 Seymour H	Pacific Bell
	G 7 King M E	Pacific Bell
	G 9 Brulard M Jo	Pacific Bell
	HI Gulick Harold	Pacific Bell
	H 5 Perrin B P	Pacific Bell
	H 6 Potter PB	Pacific Bell
	F 010 Soto Victor	Pacific Bell
	F 11 Moseley M C	Pacific Bell
	F 12 Holybee C M	Pacific Bell
	G 10 Myers Jas F	Pacific Bell
	H 10 Masimer H	Pacific Bell
	H 14 Jensen Bruce C	Pacific Bell
	H 15 Essex IE	Pacific Bell
	WESTERN MOBILHOME VILLAGE	Pacific Bell
	A 7 Sinks Wayne W	Pacific Bell
	B 5 Beck Earl A	Pacific Bell
CI Johannes Ted F	Pacific Bell	
05 Whitehead B J	Pacific Bell	
EI Demers Ida B	Pacific Bell	
E 2 Wasson J	Pacific Bell	
1986	Adams D G	Pacific Bell Yellow Pages
	Adams D M	Pacific Bell Yellow Pages
	Adams Deborah H	Pacific Bell Yellow Pages
	Arreola Carmen	Pacific Bell Yellow Pages
	Arriaga Harold D	Pacific Bell Yellow Pages
	Bauer Carl D	Pacific Bell Yellow Pages
	Bauer Donald F	Pacific Bell Yellow Pages

## FINDINGS

<u>Year</u>	<u>Uses</u>	<u>Source</u>
1986	Berger E M	Pacific Bell Yellow Pages
	Bronson Edna	Pacific Bell Yellow Pages
	Brulard M Jo	Pacific Bell Yellow Pages
	Chambell John	Pacific Bell Yellow Pages
	Chamber Of Commerce	Pacific Bell Yellow Pages
	Cook Wright B	Pacific Bell Yellow Pages
	Cooke Brett & Olga	Pacific Bell Yellow Pages
	Demers Ida B	Pacific Bell Yellow Pages
	Denno Roy A	Pacific Bell Yellow Pages
	Essex I E	Pacific Bell Yellow Pages
	Eudy S E	Pacific Bell Yellow Pages
	Galdik Lillian	Pacific Bell Yellow Pages
	Gulick Harold	Pacific Bell Yellow Pages
	Hagerman Fred	Pacific Bell Yellow Pages
	Irish A G	Pacific Bell Yellow Pages
	King M E	Pacific Bell Yellow Pages
	Landy R C	Pacific Bell Yellow Pages
	Lane A	Pacific Bell Yellow Pages
	Lane B L	Pacific Bell Yellow Pages
	Lane Bill	Pacific Bell Yellow Pages
	Lovell Richard W	Pacific Bell Yellow Pages
	Masimer H	Pacific Bell Yellow Pages
	Mask M L	Pacific Bell Yellow Pages
	Moseley M C	Pacific Bell Yellow Pages
	Moseley R	Pacific Bell Yellow Pages
	Moseley Richard	Pacific Bell Yellow Pages
	Moseley Wayne W	Pacific Bell Yellow Pages
	Moser Clarence & Betty	Pacific Bell Yellow Pages
	Myers Jas F	Pacific Bell Yellow Pages
	Nix Jerry	Pacific Bell Yellow Pages
	Nix John H	Pacific Bell Yellow Pages
	Perrin B P	Pacific Bell Yellow Pages
	Perrin E	Pacific Bell Yellow Pages
	Perrin N	Pacific Bell Yellow Pages
	Potter P B	Pacific Bell Yellow Pages
	Richardson V J	Pacific Bell Yellow Pages
	Richey Thos A	Pacific Bell Yellow Pages
	Ritchey E B	Pacific Bell Yellow Pages

## FINDINGS

<u>Year</u>	<u>Uses</u>	<u>Source</u>
1986	Sanders Zelma L	Pacific Bell Yellow Pages
	Sanderson A R	Pacific Bell Yellow Pages
	Seymour H	Pacific Bell Yellow Pages
	Sheeks E	Pacific Bell Yellow Pages
	Sheely P	Pacific Bell Yellow Pages
	Soto Victor	Pacific Bell Yellow Pages
	Soto Waldo E	Pacific Bell Yellow Pages
	Tietien John	Pacific Bell Yellow Pages
	Timmsen D	Pacific Bell Yellow Pages
	Tripler Geo M	Pacific Bell Yellow Pages
	Triplett Dale & Irma	Pacific Bell Yellow Pages
	Villa Lucy T	Pacific Bell Yellow Pages
	Wasson J	Pacific Bell Yellow Pages
	Western Mobilhome Village	Pacific Bell Yellow Pages
	Western Moving & Storage Inc	Pacific Bell Yellow Pages
	Whitehead B J	Pacific Bell Yellow Pages
	Wolf L F	Pacific Bell Yellow Pages
Wolf L W	Pacific Bell Yellow Pages	
1981	Norton L Ivan	Pacific Telephone
	Adams D G	Pacific Telephone
	Arend E M	Pacific Telephone
	Berger V A	Pacific Telephone
	Bishop R	Pacific Telephone
	Bronson Edna	Pacific Telephone
	Brouwer M	Pacific Telephone
	Brulard M Jo	Pacific Telephone
	Burgess Margaret	Pacific Telephone
	Bush Donald W	Pacific Telephone
	Carnes John T	Pacific Telephone
	Carter Greta	Pacific Telephone
	Chambell John	Pacific Telephone
	Clark Harold	Pacific Telephone
	Cook Wrilht B	Pacific Telephone
	Craig Cleo	Pacific Telephone
	Dawson John E	Pacific Telephone
Demers Ida B	Pacific Telephone	
Essex I E	Pacific Telephone	
Eudy S E	Pacific Telephone	

## FINDINGS

<u>Year</u>	<u>Uses</u>	<u>Source</u>
1981	Farrar E L	Pacific Telephone
	Gulick Harold	Pacific Telephone
	Hlan D	Pacific Telephone
	Hurt Wm F	Pacific Telephone
	Irish Arnetta G	Pacific Telephone
	King N E	Pacific Telephone
	Landy R C	Pacific Telephone
	Masimer H	Pacific Telephone
	Mc Arthur Delia	Pacific Telephone
	Missouri Jack	Pacific Telephone
	Morrow Lyn	Pacific Telephone
	Moseley M C	Pacific Telephone
	Myers Jas F	Pacific Telephone
	Nix Jerry	Pacific Telephone
	Peach Ralph M	Pacific Telephone
	Peltz V L	Pacific Telephone
	Perrin B P	Pacific Telephone
	Potter P B	Pacific Telephone
	Rich Aimer J	Pacific Telephone
	Ritchey E B	Pacific Telephone
	Schmitz F	Pacific Telephone
	Seymour H	Pacific Telephone
	Sheeks R L	Pacific Telephone
	Snyden M G	Pacific Telephone
	Soto Victor	Pacific Telephone
	Stutz Frank	Pacific Telephone
	Tietjen John	Pacific Telephone
	Timmsen D	Pacific Telephone
	Walker Homer	Pacific Telephone
	Western Mobilhome Village	Pacific Telephone
Whitehead B J	Pacific Telephone	
Williams Lula	Pacific Telephone	
Wilson Curtis H	Pacific Telephone	
Wolf L F	Pacific Telephone	
Yeats Geo & Hildur	Pacific Telephone	
1977	Sheeks RL	Pacific Telephone
	Smith T L	Pacific Telephone
	Soto Victor	Pacific Telephone

## FINDINGS

<u>Year</u>	<u>Uses</u>	<u>Source</u>
1977	Stutz Frank	Pacific Telephone
	Tietjen John	Pacific Telephone
	Timmsen D	Pacific Telephone
	Walker Homer	Pacific Telephone
	Western Mobilhome Village	Pacific Telephone
	Adams D G	Pacific Telephone
	Arend E M	Pacific Telephone
	Barnes Mabel M	Pacific Telephone
	Bronson Edna	Pacific Telephone
	Brulard M Jo	Pacific Telephone
	Bush Donald W	Pacific Telephone
	Carnes John T	Pacific Telephone
	Carter Greta	Pacific Telephone
	Cooley Lillian V	Pacific Telephone
	Craig Cleo	Pacific Telephone
	De Bilt Ann	Pacific Telephone
	Essex I E	Pacific Telephone
	Eudy S E	Pacific Telephone
	Farrar E L	Pacific Telephone
	Gilmore Jerry R	Pacific Telephone
	Gray Terry	Pacific Telephone
	Hamilton Clarence P	Pacific Telephone
	Hickman Mace	Pacific Telephone
	Holland Sam	Pacific Telephone
	King M E	Pacific Telephone
	Larson Ervin E	Pacific Telephone
	Masirer H	Pacific Telephone
	Miller Bill G	Pacific Telephone
	Morris Geo W	Pacific Telephone
	Morrow Lyn	Pacific Telephone
	Moseley MC	Pacific Telephone
	Myers Jas F	Pacific Telephone
	N E PTUN E S OCIE TY	Pacific Telephone
	Nix Jerry	Pacific Telephone
	Nydell ML	Pacific Telephone
	Ogren K L	Pacific Telephone
	Peltz V L	Pacific Telephone
	Perrin Sarah	Pacific Telephone

## FINDINGS

<u>Year</u>	<u>Uses</u>	<u>Source</u>
1977	Putnam Don	Pacific Telephone
	Rich Aimer J	Pacific Telephone
	Risner Henry C	Pacific Telephone
	Rockwell Averil E	Pacific Telephone
	Norton L Ivan	Pacific Telephone
1966	h retired D 7 Weber Jessie B 10513 Magnolia Av Apt 07 Riv	Luskey Brothers & Company Inc.
	h retired E 2 Vaughn John L Sandra 10513 Magnolia Av Apt E 2 Riv	Luskey Brothers & Company Inc.
	h USAF	Luskey Brothers & Company Inc.
	E 5 Vogt Veva R Mrs 10513 Magnolia Av Apt E 5 Riv	Luskey Brothers & Company Inc.
	h retired	Luskey Brothers & Company Inc.
	E 6 Carlson Mahalia Mrs 10513 Magnolia Av Apt E 6 Riv	Luskey Brothers & Company Inc.
	h retired E 7 Boyce Arth Y Theodora 10513 Magnolia Av Apt E 7 Ri	Luskey Brothers & Company Inc.
	h retired E 8 Harkey Ray D Jr 10513 Magnolia Av Apt E 8 Riv	Luskey Brothers & Company Inc.
	h employee Rohr Corp	Luskey Brothers & Company Inc.
	Western Mobilhome Village 10513 Magnolia Av Riv	Luskey Brothers & Company Inc.
	RD Gerard Al Blakley Lillian 10513 Magnolia Av Apt Al Riv	Luskey Brothers & Company Inc.
	A 2 Andrews Geo P Carol 10513 Magnolia Av Apt A 2 Riv	Luskey Brothers & Company Inc.
	h nursery man Clarence Rose Nursery A 3 Harris Mildred M Mrs	Luskey Brothers & Company Inc.
	h retired	Luskey Brothers & Company Inc.
	A 4 Hickman Mace Helene 10513 Magnolia Av Apt A 4 Riv	Luskey Brothers & Company Inc.
	h retired A 5 Smith Albt E 10513 Magnolia Av Apt AS Riv	Luskey Brothers & Company Inc.
	h retired A 7 Cooper Eva E Mrs 10513 Magnolia Av Apt A 7 Riv	Luskey Brothers & Company Inc.
	h retired	Luskey Brothers & Company Inc.
	BI Norton Ivan Ida 10513 Magnolia Av Apt BI Riv B 4 Lundquist Ad	Luskey Brothers & Company Inc.
	h retired	Luskey Brothers & Company Inc.
B 5 Wood Anna G Mrs 10513 Magnolia Av Apt B 5 Riv	Luskey Brothers & Company Inc.	
h retired B 6 Nash Harry S Cora 10513 Magnolia Av Apt B 6 Riv	Luskey Brothers & Company Inc.	
h retired	Luskey Brothers & Company Inc.	



## FINDINGS

<u>Year</u>	<u>Uses</u>	<u>Source</u>
1966	B 7 Buckner Virginia J 10513 Magnolia Av Apt B 7 Riv Cl Neal Fra	Luskey Brothers & Company Inc.
	h manager Western Mobilhome Village C 2 Whitener Guy A Tomie	Luskey Brothers & Company Inc.
	h inspector Rohr Corp G 3 Lymer Elsie I Mrs 10513 Magnolia Av Sp	Luskey Brothers & Company Inc.
	h retired	Luskey Brothers & Company Inc.
	C 4 Mc Golis M Mrs 10513 Magnolia Av Sp C 4 Riv	Luskey Brothers & Company Inc.
	C 5 Vacant	Luskey Brothers & Company Inc.
	Location Not Occupied	Luskey Brothers & Company Inc.
	Location Not Occupied	Luskey Brothers & Company Inc.
	C 6 Beerup Russell N Agnes 10513 Magnolia Av Apt	Luskey Brothers & Company Inc.
	h retired	Luskey Brothers & Company Inc.
	Nequette Blanche MMrs 10513 Magnolia Av Apt D 2 Riv	Luskey Brothers & Company Inc.
	h retired D 7 Ashline E Margaret 10513 Magnolia Av Apt 07 Riv	Luskey Brothers & Company Inc.

### 10517 MAGNOLIA AVE

<u>Year</u>	<u>Uses</u>	<u>Source</u>
1945	Bresson Marie Mrs	Los Angeles Directory Co.

### Magnolia Ave

#### 10518 Magnolia Ave

<u>Year</u>	<u>Uses</u>	<u>Source</u>
2014	ROADWAY INN OF RIVERSIDE	EDR Digital Archive
	YANG & CHANG INTERNATIONAL	EDR Digital Archive
	ROADWAY INN OF RIVERSIDE	EDR Digital Archive
	YANG & CHANG INTERNATIONAL	EDR Digital Archive
2010	YANG & CHANG INTERNATIONAL	EDR Digital Archive
	YANG & CHANG INTERNATIONAL	EDR Digital Archive
2005	YANG & CHANG INTERNATIONAL	EDR Digital Archive
	YANG & CHANG INTERNATIONAL	EDR Digital Archive

### MAGNOLIA AVE

#### 10518 MAGNOLIA AVE

<u>Year</u>	<u>Uses</u>	<u>Source</u>
2002	BEST WESTERN MOTEL OF	SBC PACIFIC BELL

## FINDINGS

<u>Year</u>	<u>Uses</u>	<u>Source</u>
2002	RIVERSIDE	SBC PACIFIC BELL
2001	BESTWESTERNOMOTEL	Haines & Company, Inc.
1996	BEST WESTERN MOTEL OF RIVERSIDE	Pacific Bell
1990	BEST WESTERN MOTEL OF RIVERSIDE	Pacific Bell
1986	BE S T W E S T E R N M O T E L O F R I V E R S I D E	Pacific Bell Yellow Pages
1977	Snodgrass Wilmrna K	Pacific Telephone
	Beck Joe los	Pacific Telephone
	Brandon Herman O	Pacific Telephone
	Duncan Chris K	Pacific Telephone
	Hurt Wm F	Pacific Telephone
	Mack Lillian	Pacific Telephone
	Schmitz F	Pacific Telephone
1966	Kiose Elmer J Pearl 10518 Magnolia Av Sp 17 Riv h retired	Luskey Brothers & Company Inc.
	Watts Arthi Tressa 10518 Magnolia Av Sp 16 Riv h retired	Luskey Brothers & Company Inc.
	Newman Earl E Alice 10518 Magnolia Av Sp 15 Riv h employee Teams	Luskey Brothers & Company Inc.
	Beyer Jeanne Mrs 10518 Magnolia Av Sp 10 Riv h manager Trailer E	Luskey Brothers & Company Inc.
	Zakas Bessie M Mrs 10518 Magnolia Av Sp 9 Riv 89 1622 h retired	Luskey Brothers & Company Inc.
	Millen Alberta R Mrs 10518 Magnolia Av Sp 7 Riv 87 2477 h retire	Luskey Brothers & Company Inc.
	Ponzanetti Louis 10518 Magnolia Av Sp 6 Riv hretired	Luskey Brothers & Company Inc.
	Bartlett Maude H 10518 Magnolia Av Sp 3 Riv h retired	Luskey Brothers & Company Inc.
	Pilant Alta 10518 Magnolia Av Sp 2 Riv h retired	Luskey Brothers & Company Inc.
	Trailer Estates 10518 Magnolia Av Riv Mrs Jeanne Beyer manager	Luskey Brothers & Company Inc.
1955	Lawrence E R	Luskeys Brothers & Co., Publishers
1951	Bresson Mary r	Los Angeles Directory Co.
1946	Bresson Mary r	Southern California Telephone Company
1939	Bresson Mary Mrs	Los Angeles Directory Co.
1936	Bresson Mary Mrs o	Los Angeles Directory Co.
1930	Bresson Mary Mrs o	Los Angeles Directory Co.

## FINDINGS

### Magnolia Ave

#### 10530 Magnolia Ave

<u>Year</u>	<u>Uses</u>	<u>Source</u>
2014	PRESSING MATTERS CLEANER	EDR Digital Archive
	MOMMA FLORA CAFE	EDR Digital Archive
	CHANG DON H	EDR Digital Archive
	CHANG DON H	EDR Digital Archive
	MOMMA FLORA CAFE	EDR Digital Archive
	PRESSING MATTERS CLEANER	EDR Digital Archive
2010	PRESSING MATTERS CLEANER	EDR Digital Archive
	SUPERIOR DRYCLEANERS	EDR Digital Archive
	CAPONES PIZZA	EDR Digital Archive
	EMBROIDME	EDR Digital Archive
	CAPONES PIZZA	EDR Digital Archive
	EMBROIDME	EDR Digital Archive
	PRESSING MATTERS CLEANER	EDR Digital Archive
2005	SUPERIOR DRYCLEANERS	EDR Digital Archive
	PRESSING MATTERS CLEANER	EDR Digital Archive
	CAPONES PIZZA	EDR Digital Archive
	ARC POSTAL PLUS	EDR Digital Archive
	CAPONES PIZZA	EDR Digital Archive
	PRESSING MATTERS CLEANER	EDR Digital Archive
	ARC POSTAL PLUS	EDR Digital Archive

### MAGNOLIA AVE

#### 10530 MAGNOLIA AVE

<u>Year</u>	<u>Uses</u>	<u>Source</u>
2002	SUPERIOR DRYCLEANERS	SBC PACIFIC BELL
	C CAPONES PIZZA	SBC PACIFIC BELL
2001	CAPONES PIZZA	Haines & Company, Inc.
	LIFE BANK	Haines & Company, Inc.
	SUPERIOR	Haines & Company, Inc.
	DRYCLEANERS	Haines & Company, Inc.
1996	BALSON GOLDMAN FAMILY TRUST	Pacific Bell
	SUPERIOR DRYCLEANERS	Pacific Bell
	CAPONES PIZZA	Pacific Bell
	HEMET FEDERAL SAVINGS & LOAN ASSOCIATION	Pacific Bell

## FINDINGS

<u>Year</u>	<u>Uses</u>	<u>Source</u>
1996	SECURITY PACIFIC FINANCIAL SERVICES OF CA	Pacific Bell
1990	CHINA QUEEN	Pacific Bell
	A HEIDIS FROGEN YOZURT SHOPPE	Pacific Bell

### 10540 MAGNOLIA AVE

<u>Year</u>	<u>Uses</u>	<u>Source</u>
2002	ON EDGE PRO SHOP	SBC PACIFIC BELL
	ICE TOWN	SBC PACIFIC BELL
2001	1 CETOWN	Haines & Company, Inc.
1996	COSTCO DEPOT NO 193	Pacific Bell
1993	Main Office	Pacific Bell
	Membership	Pacific Bell
1990	MAGNOLIA AV	Pacific Bell
	COSTCO WHOLESALE	Pacific Bell
1981	Digati Sam	Pacific Telephone
	MAGN OLIA DRIVE IN THE ATRE	Pacific Telephone
1977	Digati Sam	Pacific Telephone
	MAGN OLIA DRIVE IN THE ATRE	Pacific Telephone
1970	MAGNOLIA DRIVE IN THEATRE	Pacific Telephone
1966	Burdick Warren Cora 10540 Magnolia Av Riv h manager De Anza Thea	Luskey Brothers & Company Inc.
1955	Magnolia Drive In Theatre	Luskeys Brothers & Co., Publishers
1951	Magnolia Drive In Theatre	Los Angeles Directory Co.

### 10545 MAGNOLIA AVE

<u>Year</u>	<u>Uses</u>	<u>Source</u>
2002	TYLER MALL	SBC PACIFIC BELL
	DAYS INN AT RIVERSIDE	SBC PACIFIC BELL
2001	BERARimal	Haines & Company, Inc.
1996	DAYS INN RIVERSIDE TYLER MALL	Pacific Bell
1955	Allen Bros Truckg	Luskeys Brothers & Co., Publishers

### 10546 MAGNOLIA AVE

<u>Year</u>	<u>Uses</u>	<u>Source</u>
1966	Cameo Wig Salon 10546 Magnolia Av Riv Wilson S & Mrs Sally L Pal	Luskey Brothers & Company Inc.

### 10551 MAGNOLIA AVE

<u>Year</u>	<u>Uses</u>	<u>Source</u>
2001	XXXX	Haines & Company, Inc.

## FINDINGS

<u>Year</u>	<u>Uses</u>	<u>Source</u>
1955	Brueske Walter M	Luskeys Brothers & Co., Publishers
1951	Brueske Walter M r	Los Angeles Directory Co.

### 10555 MAGNOLIA AVE

<u>Year</u>	<u>Uses</u>	<u>Source</u>
2002	PIMCO	SBC PACIFIC BELL
	A OROWEAT BAKING COMPANY	SBC PACIFIC BELL
2001	ULBR 1 CHHeide	Haines & Company, Inc.
	PIMCO	Haines & Company, Inc.
	A OROWEATBAKINGCO	Haines & Company, Inc.
1996	PIMCO	Pacific Bell
	CAST IRON WELD & REPAIR	Pacific Bell
	OROWEAT BAKING COMPANY	Pacific Bell
1990	EVEREADY PACIFIC	Pacific Bell
	A OROWEAT BAKING COMPANY	Pacific Bell
1986	Clarks Machine Shop	Pacific Bell Yellow Pages
	Clarks Automotive	Pacific Bell Yellow Pages
	American Envelope & Paper Products	Pacific Bell Yellow Pages
	American Engine Rebuilding	Pacific Bell Yellow Pages
1981	CLARKS MACHIN E S HOP	Pacific Telephone
	CLARKS AUTOMOTIVE	Pacific Telephone
1977	CLARKS AUTOMOTIVE	Pacific Telephone
	CLARKS MACHIN E S HOP	Pacific Telephone
1966	Beauti Craft Home Beautiful 10555 Magnolia Av Riv	Luskey Brothers & Company Inc.
	Conley Houser pres Mrs Ruth ARobsonmgralterations	Luskey Brothers & Company Inc.
	Jones & Clark Garage 10555 Magnolia Av Riv Wm R Jones & Jas D Cl	Luskey Brothers & Company Inc.
1955	Barnhart Mtr Serv	Luskeys Brothers & Co., Publishers
	auto rep	Luskeys Brothers & Co., Publishers
	Reids Tire Serv	Luskeys Brothers & Co., Publishers

### 10557 MAGNOLIA AVE

<u>Year</u>	<u>Uses</u>	<u>Source</u>
1966	Arlington Heating& Cooling 10557 Magnolia Av Riv	Luskey Brothers & Company Inc.
	Robt W Spuhler airconditioningequip& supplies	Luskey Brothers & Company Inc.
	Kens Motor Tune Up 10557 Magnolia Av Riv KL Dettling	Luskey Brothers & Company Inc.

## FINDINGS

### 010518 MAGNOLIA AVE

<u>Year</u>	<u>Uses</u>	<u>Source</u>
1977	Heflin Myrtle	Pacific Telephone

### magnolia avenue

#### 10357 magnolia avenue

<u>Year</u>	<u>Uses</u>	<u>Source</u>
2002	OFFICE	SBC PACIFIC BELL
	B LAMPSPLUS	SBC PACIFIC BELL
	L MOORE S OF RIVERSIDE	SBC PACIFIC BELL
	TOP CITY NAILS & HAIR	SBC PACIFIC BELL
2001	LAMPSPLUS	Haines & Company, Inc.
	LAMPS PLUS	Haines & Company, Inc.
	MARIAS STYLING	Haines & Company, Inc.
	TOP CITY NAILS&HAIR	Haines & Company, Inc.
1996	LAMPS PLUS	Pacific Bell
	FASHION 21	Pacific Bell
	TOP CITY NAILS & HAIR	Pacific Bell
1990	NORWEST FINANCIAL	Pacific Bell
	B LAMPS PLUS	Pacific Bell
	N LITTLE EUROPEAN	Pacific Bell
	0 NOUVELLE	Pacific Bell

#### 10391 magnolia avenue

<u>Year</u>	<u>Uses</u>	<u>Source</u>
2002	TOYS R US	SBC PACIFIC BELL
2001	TOYSRUS	Haines & Company, Inc.
1996	TOYS R US	Pacific Bell
1990	TOYS R US	Pacific Bell
1986	Brunswick Corp	Pacific Bell Yellow Pages
	Brunswick Magnolia Lanes	Pacific Bell Yellow Pages
	Magnolia Lanes	Pacific Bell Yellow Pages
1981	Brunswick Magnolia Lanes	Pacific Telephone
	Magnolia Lanes	Pacific Telephone
1977	BRUN S W ICK MAGN OLIA LAN E S	Pacific Telephone
1970	Brunswick Magnolia Lanes	Pacific Telephone
1966	Brunswick Magnolia Lanes 10391 Magnolila Av Riv	Luskey Brothers & Company Inc.
	Milton F Rudo pres Alfred J Cler Jrmgr bowling	Luskey Brothers & Company Inc.

## FINDINGS

<u>Year</u>	<u>Uses</u>	<u>Source</u>
1960	Magnolia Lanes	Luskeys Brothers & Co., Publishers
	bowling C	Luskeys Brothers & Co., Publishers
1955	Borm A E pntg	Luskeys Brothers & Co., Publishers
1951	Stanfield Bradford O r	Los Angeles Directory Co.
1946	Beitzell Nicholas G r	Southern California Telephone Company
1945	Beitzell Nick	Los Angeles Directory Co.
1939	Bronson Harold	Los Angeles Directory Co.
1936	Johnson E N	Los Angeles Directory Co.
1930	Johnson E N o	Los Angeles Directory Co.

### 10403 magnolia avenue

<u>Year</u>	<u>Uses</u>	<u>Source</u>
2002	U S CARSTEREO	SBC PACIFIC BELL
2001	HALLS EXPERT AUTO REPAIR KRAGEN AUTO PARTS	Haines & Company, Inc. Haines & Company, Inc.
1996	KRAGEN AUTO PARTS HALLS EXPERT AUTO REPAIR	Pacific Bell Pacific Bell
1990	KRAGEN AUTO WORKS KING KARE TIRE & AUTOMOTIVE CENTER	Pacific Bell Pacific Bell
1986	King Bear Auto Service Centers	Pacific Bell Yellow Pages
1981	Dormans Tire & Auto Supply No	Pacific Telephone

### 10436 magnolia avenue

<u>Year</u>	<u>Uses</u>	<u>Source</u>
2002	DADAMI SUSHI	SBC PACIFIC BELL

### 10466 magnolia avenue

<u>Year</u>	<u>Uses</u>	<u>Source</u>
2002	DRAGON HOUSE	SBC PACIFIC BELL
2001	DRAGON HOUSE	Haines & Company, Inc.
1996	DRAGON HOUSE NO 2	Pacific Bell
1990	DRAGON HOUSE NO	Pacific Bell
1981	Danuccs Dell	Pacific Telephone
1977	Sundowner	Pacific Telephone
1970	CHATEAU RESTAURANT THE	Pacific Telephone
1966	Chateau The 10466 Magnolia Av Riv Sam A Digati restaurant	Luskey Brothers & Company Inc.
1960	Mimi&Anns Restr	Luskeys Brothers & Co., Publishers

## FINDINGS

### 10485 magnolia avenue

<u>Year</u>	<u>Uses</u>	<u>Source</u>
2002	POST BOX & MORE	SBC PACIFIC BELL
	HEARTH & HOME	SBC PACIFIC BELL
	VENEGA TRANSPORT	SBC PACIFIC BELL
	OFFICE	SBC PACIFIC BELL
	CITY BEST INSURANCE	SBC PACIFIC BELL
	ANGEL SNAILS	SBC PACIFIC BELL
2001	ANGELS NAILS	Haines & Company, Inc.
	CITY BEST INSURANCE	Haines & Company, Inc.
	SERVICES FIREPLACE SHOP THE	Haines & Company, Inc.
	HAIRMAXX	Haines & Company, Inc.
	HEARTH&HOME	Haines & Company, Inc.
	POSTBOX PLUS	Haines & Company, Inc.
1996	POST BOX PLUS	Pacific Bell
	HEARTH & HOME	Pacific Bell
	COMMAND PERFORMANCE	Pacific Bell
	ALL AMERICAN CONTRACTORS SCHOOL OF RIVERSIDE	Pacific Bell
	ALL AMERICAN CONTRACTORS LICENSE SCHOOL OF	Pacific Bell
	PERFECT NAILS	Pacific Bell
1990	RIVERSIDE PET & GROOMING	Pacific Bell
	HEARTH & HOME	Pacific Bell
	3 RIVERSIDE QUICK PRINT	Pacific Bell
	4 MELLON FINANCIAL SERVICES CORPORATION	Pacific Bell
	5 PERFECT NAILS	Pacific Bell
1986	FIRE PLACE S HOP THE Hearth & Home	Pacific Bell Yellow Pages
	HE ARTH & HOME	Pacific Bell Yellow Pages
	Jaclyns Bridal	Pacific Bell Yellow Pages
	ME LLON FIN AN CIAL S E RVICE S CORPORATION	Pacific Bell Yellow Pages
	Mellon N	Pacific Bell Yellow Pages
	Pet Gallery	Pacific Bell Yellow Pages
	Riverside Quick Print	Pacific Bell Yellow Pages
	RIVE RS IDE RADIOLOGY ME DICAL	Pacific Bell Yellow Pages
1981	Aloe Skin Care Center	Pacific Telephone
	Heart Disease Research Foundation	Pacific Telephone
	LO GUIJICE JOHN IN S URAN CE	Pacific Telephone



## FINDINGS

<u>Year</u>	<u>Uses</u>	<u>Source</u>
1981	Palm Springs Perfume & Cosmetics Of Riverside	Pacific Telephone
	S MIITH CLAUDE T realtors	Pacific Telephone
	State Farm Insurance Companies	Pacific Telephone
	Sunset Cleaners	Pacific Telephone
1977	Cory William W CPA	Pacific Telephone
	Fox Business Sales	Pacific Telephone
	S MITH CLAUDE T realtors Magnolia Center Ofc	Pacific Telephone

### 10493 magnolia avenue

<u>Year</u>	<u>Uses</u>	<u>Source</u>
2002	MONTESSORI CHILDREN S HOUSE	SBC PACIFIC BELL
2001	MONTESSORI CHILDRENS HOUSE	Haines & Company, Inc.
1996	MONTESSORI CHILDRENS SCHOOL	Pacific Bell
1993	Childrens Village	Pacific Bell
1990	ARMSTRONGS LEARNING CENTER	Pacific Bell
1986	Armstrongs Learning Center	Pacific Bell Yellow Pages

### MAGNOLIA ST

#### 10391 MAGNOLIA ST

<u>Year</u>	<u>Uses</u>	<u>Source</u>
1970	Brunswick Magnolia Lanes	Pacific Telephone

#### 10407 MAGNOLIA ST

<u>Year</u>	<u>Uses</u>	<u>Source</u>
1970	Gouyd Dorothy M	Pacific Telephone
1951	Gouyd Dorothy M r	Los Angeles Directory Co.

#### 10427 MAGNOLIA ST

<u>Year</u>	<u>Uses</u>	<u>Source</u>
1970	Ryder Truck Rental One Way	Pacific Telephone
	WEISS RENTALS & SALES	Pacific Telephone
	WEIST RENTALS & SALES	Pacific Telephone
	WIEST RENTALS & SALES	Pacific Telephone
	WIEST RENTALS & SALES	Pacific Telephone
	Weist Rentals & Sales	Pacific Telephone
	Weiss Rentals & Sales	Pacific Telephone

## FINDINGS

### 10430 MAGNOLIA ST

<u>Year</u>	<u>Uses</u>	<u>Source</u>
1970	Goony Golf	Pacific Telephone

### 10433 MAGNOLIA ST

<u>Year</u>	<u>Uses</u>	<u>Source</u>
1970	NADIG MASONRY CO	Pacific Telephone

### 10466 MAGNOLIA ST

<u>Year</u>	<u>Uses</u>	<u>Source</u>
1970	CHATEAU RESTAURANT THE	Pacific Telephone

### 10486 MAGNOLIA ST

<u>Year</u>	<u>Uses</u>	<u>Source</u>
1970	BARNEYS LAWNMOWER SERVICE	Pacific Telephone
	Ace Gardeners	Pacific Telephone

### 10495 MAGNOLIA ST

<u>Year</u>	<u>Uses</u>	<u>Source</u>
1970	DELL ALLEN CONSTRUCTION	Pacific Telephone
	Allen Delbert M	Pacific Telephone

### 10513 MAGNOLIA ST

<u>Year</u>	<u>Uses</u>	<u>Source</u>
1970	Tietjen John	Pacific Telephone
	Tucker Dema	Pacific Telephone
	Wagner Robt	Pacific Telephone
	Western Mobile Home Village	Pacific Telephone
	Norton L Ivan	Pacific Telephone
	Ashline E Margaret	Pacific Telephone
	Lymer Elsie I Mrs	Pacific Telephone
	Scott Gwen L	Pacific Telephone
	Beerup Russell N	Pacific Telephone
	Bronson Edna	Pacific Telephone
	Brown Betty H	Pacific Telephone
	Carter Greta	Pacific Telephone
	Carver Annabell Mrs	Pacific Telephone
	Cooper Eva E	Pacific Telephone
	Couch Margaret	Pacific Telephone
	Couch Wilson Rev	Pacific Telephone
	Curtis Lowell L Mrs	Pacific Telephone

## FINDINGS

<u>Year</u>	<u>Uses</u>	<u>Source</u>
1970	Dawson John	Pacific Telephone
	Deter Lucile	Pacific Telephone
	Eudy S E	Pacific Telephone
	Harris Mildred M	Pacific Telephone
	Hickman Mace	Pacific Telephone
	Lewis Jos E	Pacific Telephone
	Meleen Cora O	Pacific Telephone
	Rich Almer J	Pacific Telephone
	Ritchey E B	Pacific Telephone

### 10518 MAGNOLIA ST

<u>Year</u>	<u>Uses</u>	<u>Source</u>
1970	Hurt Wm F	Pacific Telephone
	Hicks Jas M	Pacific Telephone
	Heflin Myrtle	Pacific Telephone
	Bush Clara	Pacific Telephone
	Brandon Herman O	Pacific Telephone
	Beyer Jeanne Mrs	Pacific Telephone
	Bartlett Maude Mrs	Pacific Telephone
	Summerrill Richard	Pacific Telephone
	Stone Ida	Pacific Telephone
	Millen Alberta R	Pacific Telephone
	Mickler Agnes	Pacific Telephone
	Mack Lillian	Pacific Telephone
	Thomas Farrel E	Pacific Telephone

### 10555 MAGNOLIA ST

<u>Year</u>	<u>Uses</u>	<u>Source</u>
1970	Oroweat Baking Co	Pacific Telephone
	Jones & Clark Garage	Pacific Telephone

### 10557 MAGNOLIA ST

<u>Year</u>	<u>Uses</u>	<u>Source</u>
1970	Arlington Heating & Cooling	Pacific Telephone
	KENS MOTOR TUNE UP	Pacific Telephone

## FINDINGS

### **tyler street**

#### **3870 tyler street**

<b><u>Year</u></b>	<b><u>Uses</u></b>	<b><u>Source</u></b>
2002	BURLINGTON COAT FACTORY	SBC PACIFIC BELL
2001	BEAUCHAMP Robert 00 + BURLINGTONCOAT FACTORY	Haines & Company, Inc.  Haines & Company, Inc.
1996	BEST PRODUCTS CO INC	Pacific Bell
1990	BEST PRODUCTS CO INC	Pacific Bell
1986	BE S T PRODUCTS CO IN C	Pacific Bell Yellow Pages

#### **3900 tyler street**

<b><u>Year</u></b>	<b><u>Uses</u></b>	<b><u>Source</u></b>
2002	BEST BUY	SBC PACIFIC BELL
	OFFICE	SBC PACIFIC BELL
	B OFFICE DEPOT	SBC PACIFIC BELL
1996	BEST BUY	Pacific Bell
1990	RIVERSIDE DISCOUNT STORE	Pacific Bell
	TYLER	Pacific Bell
1986	Oles Home Centers	Pacific Bell Yellow Pages
1981	OLE S HOME CE N TE RS	Pacific Telephone
1977	Lin Brook Hardware & Lumber	Pacific Telephone
	Linc Raahauges Pheasant Hunting Preserve I Sylvester @Corona@.735 236	Pacific Telephone
	Lin Brook Carpets	Pacific Telephone
	Lih Brook Hardware & Lumber n thi Fh	Pacific Telephone
1970	Aggies Sporting Goods	Pacific Telephone
	ABC Union Pharmacy	Pacific Telephone
	ABC Union Store	Pacific Telephone
	ABC UNION KEY SERVICE	Pacific Telephone
	ABC UNION PHARMACY	Pacific Telephone
	ABC UNION STORE	Pacific Telephone
	L & G Sales Corp	Pacific Telephone
	Riverside Union Pharmacy	Pacific Telephone
	Riverside Union Store	Pacific Telephone
	Union Pharmacy	Pacific Telephone
	Union Store Discount Cleaners	Pacific Telephone
	Union Store Riverside	Pacific Telephone

## FINDINGS

### ADJOINING PROPERTY: ADDRESSES NOT IDENTIFIED IN RESEARCH SOURCE

The following Adjoining Property addresses were researched for this report, and the addresses were not identified in research source.

<u>Address Researched</u>	<u>Address Not Identified in Research Source</u>
010518 MAGNOLIA AVE	2014, 2010, 2005, 2002, 2001, 1996, 1993, 1990, 1986, 1981, 1970, 1967, 1966, 1961, 1960, 1956, 1955, 1951, 1946, 1945, 1941, 1939, 1936, 1931, 1930, 1927, 1925, 1924, 1921
10345 MAGNOLIA AVE	2014, 2010, 2005, 1993, 1986, 1981, 1977, 1970, 1967, 1966, 1961, 1960, 1956, 1955, 1951, 1946, 1945, 1941, 1939, 1936, 1931, 1930, 1927, 1925, 1924, 1921
10347 MAGNOLIA AVE	2014, 2010, 2005, 1996, 1993, 1986, 1981, 1977, 1970, 1967, 1966, 1961, 1960, 1956, 1955, 1951, 1946, 1945, 1941, 1939, 1936, 1931, 1930, 1927, 1925, 1924, 1921
10349 MAGNOLIA AVE	2014, 2010, 2005, 2002, 1993, 1986, 1981, 1977, 1970, 1967, 1966, 1961, 1960, 1956, 1955, 1951, 1946, 1945, 1941, 1939, 1936, 1931, 1930, 1927, 1925, 1924, 1921
10350 MAGNOLIA AVE	2014, 2010, 2005, 2001, 1993, 1970, 1967, 1966, 1961, 1960, 1956, 1955, 1951, 1946, 1945, 1941, 1939, 1936, 1931, 1930, 1927, 1925, 1924, 1921
10355 Magnolia Ave	2010, 2002, 2001, 1996, 1993, 1990, 1986, 1981, 1977, 1970, 1967, 1966, 1961, 1960, 1956, 1955, 1951, 1946, 1945, 1941, 1939, 1936, 1931, 1930, 1927, 1925, 1924, 1921
10355 Magnolia Ave	2010, 2002, 2001, 1996, 1993, 1990, 1986, 1981, 1977, 1970, 1967, 1966, 1961, 1960, 1956, 1955, 1951, 1946, 1945, 1941, 1939, 1936, 1931, 1930, 1927, 1925, 1924, 1921
10355 MAGNOLIA AVE	2014, 2010, 2005, 1993, 1977, 1970, 1967, 1966, 1961, 1960, 1956, 1955, 1951, 1946, 1945, 1941, 1939, 1936, 1931, 1930, 1927, 1925, 1924, 1921
10357 MAGNOLIA AVE	2014, 2010, 2005, 1993, 1986, 1981, 1977, 1970, 1967, 1966, 1961, 1960, 1956, 1955, 1951, 1946, 1945, 1941, 1939, 1936, 1931, 1930, 1927, 1925, 1924, 1921
10357 Magnolia Ave	2002, 2001, 1996, 1993, 1990, 1986, 1981, 1977, 1970, 1967, 1966, 1961, 1960, 1956, 1955, 1951, 1946, 1945, 1941, 1939, 1936, 1931, 1930, 1927, 1925, 1924, 1921
10357 Magnolia Ave	2002, 2001, 1996, 1993, 1990, 1986, 1981, 1977, 1970, 1967, 1966, 1961, 1960, 1956, 1955, 1951, 1946, 1945, 1941, 1939, 1936, 1931, 1930, 1927, 1925, 1924, 1921
10357 magnolia avenue	2014, 2010, 2005, 1993, 1986, 1981, 1977, 1970, 1967, 1966, 1961, 1960, 1956, 1955, 1951, 1946, 1945, 1941, 1939, 1936, 1931, 1930, 1927, 1925, 1924, 1921
10359 MAGNOLIA AVE	2014, 2010, 2005, 1993, 1977, 1970, 1967, 1966, 1961, 1960, 1956, 1955, 1951, 1946, 1945, 1941, 1939, 1936, 1931, 1930, 1927, 1925, 1924, 1921
10359 Magnolia Ave	2002, 2001, 1996, 1993, 1990, 1986, 1981, 1977, 1970, 1967, 1966, 1961, 1960, 1956, 1955, 1951, 1946, 1945, 1941, 1939, 1936, 1931, 1930, 1927, 1925, 1924, 1921
10359 Magnolia Ave	2002, 2001, 1996, 1993, 1990, 1986, 1981, 1977, 1970, 1967, 1966, 1961, 1960, 1956, 1955, 1951, 1946, 1945, 1941, 1939, 1936, 1931, 1930, 1927, 1925, 1924, 1921
10370 MAGNOLIA AVE	2014, 2010, 2005, 2002, 1996, 1993, 1990, 1986, 1981, 1977, 1970, 1967, 1966, 1961, 1960, 1956, 1955, 1951, 1946, 1945, 1941, 1939, 1936, 1931, 1930, 1927, 1925, 1924, 1921
10380 MAGNOLIA AVE	2014, 2010, 2005, 1993, 1986, 1970, 1967, 1966, 1961, 1960, 1956, 1955, 1951, 1946, 1945, 1941, 1939, 1936, 1931, 1930, 1927, 1925, 1924, 1921

## FINDINGS

<b><u>Address Researched</u></b>	<b><u>Address Not Identified in Research Source</u></b>
10380 Magnolia Ave	2002, 2001, 1996, 1993, 1990, 1986, 1981, 1977, 1970, 1967, 1966, 1961, 1960, 1956, 1955, 1951, 1946, 1945, 1941, 1939, 1936, 1931, 1930, 1927, 1925, 1924, 1921
10380 Magnolia Ave	2002, 2001, 1996, 1993, 1990, 1986, 1981, 1977, 1970, 1967, 1966, 1961, 1960, 1956, 1955, 1951, 1946, 1945, 1941, 1939, 1936, 1931, 1930, 1927, 1925, 1924, 1921
10385 MAGNOLIA AVE	2014, 2010, 2005, 2002, 1996, 1993, 1990, 1986, 1981, 1977, 1970, 1967, 1966, 1961, 1960, 1956, 1955, 1951, 1946, 1945, 1941, 1939, 1936, 1931, 1930, 1927, 1925, 1924, 1921
10391 MAGNOLIA AVE	2014, 2010, 2005, 1993, 1970, 1967, 1961, 1956, 1941, 1931, 1927, 1925, 1924, 1921
10391 Magnolia Ave	2002, 2001, 1996, 1993, 1990, 1986, 1981, 1977, 1970, 1967, 1966, 1961, 1960, 1956, 1955, 1951, 1946, 1945, 1941, 1939, 1936, 1931, 1930, 1927, 1925, 1924, 1921
10391 Magnolia Ave	2002, 2001, 1996, 1993, 1990, 1986, 1981, 1977, 1970, 1967, 1966, 1961, 1960, 1956, 1955, 1951, 1946, 1945, 1941, 1939, 1936, 1931, 1930, 1927, 1925, 1924, 1921
10391 magnolia avenue	2014, 2010, 2005, 1993, 1967, 1961, 1956, 1941, 1931, 1927, 1925, 1924, 1921
10391 MAGNOLIA ST	2014, 2010, 2005, 2002, 2001, 1996, 1993, 1990, 1986, 1981, 1977, 1967, 1966, 1961, 1960, 1956, 1955, 1951, 1946, 1945, 1941, 1939, 1936, 1931, 1930, 1927, 1925, 1924, 1921
10403 MAGNOLIA AVE	2014, 2010, 2005, 1993, 1977, 1970, 1967, 1966, 1961, 1960, 1956, 1955, 1951, 1946, 1945, 1941, 1939, 1936, 1931, 1930, 1927, 1925, 1924, 1921
10403 Magnolia Ave	2002, 2001, 1996, 1993, 1990, 1986, 1981, 1977, 1970, 1967, 1966, 1961, 1960, 1956, 1955, 1951, 1946, 1945, 1941, 1939, 1936, 1931, 1930, 1927, 1925, 1924, 1921
10403 Magnolia Ave	2002, 2001, 1996, 1993, 1990, 1986, 1981, 1977, 1970, 1967, 1966, 1961, 1960, 1956, 1955, 1951, 1946, 1945, 1941, 1939, 1936, 1931, 1930, 1927, 1925, 1924, 1921
10403 magnolia avenue	2014, 2010, 2005, 1993, 1977, 1970, 1967, 1966, 1961, 1960, 1956, 1955, 1951, 1946, 1945, 1941, 1939, 1936, 1931, 1930, 1927, 1925, 1924, 1921
10405 BONNEVILLE ST	2014, 2010, 2005, 2002, 1996, 1993, 1990, 1970, 1967, 1966, 1961, 1960, 1956, 1955, 1951, 1946, 1945, 1941, 1939, 1936, 1931, 1930, 1927, 1925, 1924, 1921
10405 Bonneville St	2014, 2010, 2002, 2001, 1996, 1993, 1990, 1986, 1981, 1977, 1970, 1967, 1966, 1961, 1960, 1956, 1955, 1951, 1946, 1945, 1941, 1939, 1936, 1931, 1930, 1927, 1925, 1924, 1921
10405 Bonneville St	2014, 2010, 2002, 2001, 1996, 1993, 1990, 1986, 1981, 1977, 1970, 1967, 1966, 1961, 1960, 1956, 1955, 1951, 1946, 1945, 1941, 1939, 1936, 1931, 1930, 1927, 1925, 1924, 1921
10405 MAGNOLIA AVE	2014, 2010, 2005, 2002, 1996, 1993, 1990, 1986, 1981, 1977, 1970, 1967, 1966, 1961, 1960, 1956, 1955, 1951, 1946, 1945, 1941, 1939, 1936, 1931, 1930, 1927, 1925, 1924, 1921
10406 BONNEVILLE ST	2014, 2010, 2005, 2002, 1996, 1993, 1990, 1986, 1981, 1977, 1970, 1967, 1961, 1960, 1956, 1955, 1951, 1946, 1945, 1941, 1939, 1936, 1931, 1930, 1927, 1925, 1924, 1921
10407 MAGNOLIA AVE	2014, 2010, 2005, 2002, 1996, 1993, 1990, 1986, 1981, 1970, 1967, 1961, 1956, 1951, 1941, 1931, 1927, 1925, 1924, 1921
10407 MAGNOLIA ST	2014, 2010, 2005, 2002, 2001, 1996, 1993, 1990, 1986, 1981, 1977, 1967, 1966, 1961, 1960, 1956, 1955, 1946, 1945, 1941, 1939, 1936, 1931, 1930, 1927, 1925, 1924, 1921

## FINDINGS

<b><u>Address Researched</u></b>	<b><u>Address Not Identified in Research Source</u></b>
10408 MAGNOLIA AVE	2014, 2010, 2005, 2002, 2001, 1996, 1993, 1990, 1986, 1981, 1977, 1970, 1967, 1966, 1961, 1956, 1941, 1931, 1927, 1925, 1924, 1921
10411 MAGNOLIA AVE	2014, 2010, 2005, 1993, 1981, 1977, 1970, 1967, 1966, 1961, 1960, 1956, 1955, 1951, 1946, 1945, 1941, 1939, 1936, 1931, 1930, 1927, 1925, 1924, 1921
10411 Magnolia Ave	2002, 2001, 1996, 1993, 1990, 1986, 1981, 1977, 1970, 1967, 1966, 1961, 1960, 1956, 1955, 1951, 1946, 1945, 1941, 1939, 1936, 1931, 1930, 1927, 1925, 1924, 1921
10411 Magnolia Ave	2002, 2001, 1996, 1993, 1990, 1986, 1981, 1977, 1970, 1967, 1966, 1961, 1960, 1956, 1955, 1951, 1946, 1945, 1941, 1939, 1936, 1931, 1930, 1927, 1925, 1924, 1921
10415 BONNEVILLE ST	2014, 2010, 2005, 2002, 1996, 1993, 1990, 1986, 1981, 1970, 1967, 1961, 1960, 1956, 1955, 1951, 1946, 1945, 1941, 1939, 1936, 1931, 1930, 1927, 1925, 1924, 1921
10416 BONNEVILLE ST	2014, 2010, 2005, 2002, 1996, 1993, 1990, 1986, 1981, 1977, 1970, 1967, 1961, 1960, 1956, 1955, 1951, 1946, 1945, 1941, 1939, 1936, 1931, 1930, 1927, 1925, 1924, 1921
10425 ALLENBY ST	2014, 2010, 2005, 2002, 1996, 1993, 1970, 1967, 1961, 1960, 1956, 1955, 1951, 1946, 1945, 1941, 1939, 1936, 1931, 1930, 1927, 1925, 1924, 1921
10425 BONNEVILLE ST	2014, 2010, 2005, 2002, 1996, 1993, 1990, 1986, 1977, 1970, 1967, 1961, 1960, 1956, 1955, 1951, 1946, 1945, 1941, 1939, 1936, 1931, 1930, 1927, 1925, 1924, 1921
10426 ALLENBY	2014, 2010, 2005, 2001, 1996, 1993, 1990, 1986, 1981, 1977, 1970, 1967, 1966, 1961, 1960, 1956, 1955, 1951, 1946, 1945, 1941, 1939, 1936, 1931, 1930, 1927, 1925, 1924, 1921
10426 ALLENBY ST	2014, 2010, 2005, 2002, 1993, 1990, 1986, 1981, 1977, 1970, 1967, 1961, 1960, 1956, 1955, 1951, 1946, 1945, 1941, 1939, 1936, 1931, 1930, 1927, 1925, 1924, 1921
10426 BONNEVILLE ST	2014, 2010, 2005, 1993, 1970, 1967, 1961, 1960, 1956, 1955, 1951, 1946, 1945, 1941, 1939, 1936, 1931, 1930, 1927, 1925, 1924, 1921
10427 MAGNOLIA AVE	2014, 2010, 2005, 2002, 1996, 1993, 1990, 1986, 1981, 1970, 1967, 1961, 1960, 1956, 1955, 1951, 1946, 1945, 1941, 1939, 1936, 1931, 1930, 1927, 1925, 1924, 1921
10427 MAGNOLIA ST	2014, 2010, 2005, 2002, 2001, 1996, 1993, 1990, 1986, 1981, 1977, 1967, 1966, 1961, 1960, 1956, 1955, 1951, 1946, 1945, 1941, 1939, 1936, 1931, 1930, 1927, 1925, 1924, 1921
10430 MAGNOLIA AVE	2014, 2010, 2005, 1993, 1986, 1981, 1977, 1970, 1967, 1961, 1956, 1955, 1951, 1946, 1945, 1941, 1939, 1936, 1931, 1930, 1927, 1925, 1924, 1921
10430 Magnolia Ave	2002, 2001, 1996, 1993, 1990, 1986, 1981, 1977, 1970, 1967, 1966, 1961, 1960, 1956, 1955, 1951, 1946, 1945, 1941, 1939, 1936, 1931, 1930, 1927, 1925, 1924, 1921
10430 Magnolia Ave	2002, 2001, 1996, 1993, 1990, 1986, 1981, 1977, 1970, 1967, 1966, 1961, 1960, 1956, 1955, 1951, 1946, 1945, 1941, 1939, 1936, 1931, 1930, 1927, 1925, 1924, 1921
10430 MAGNOLIA ST	2014, 2010, 2005, 2002, 2001, 1996, 1993, 1990, 1986, 1981, 1977, 1967, 1966, 1961, 1960, 1956, 1955, 1951, 1946, 1945, 1941, 1939, 1936, 1931, 1930, 1927, 1925, 1924, 1921
10431 MAGNOLIA AVE	2014, 2010, 2005, 1993, 1977, 1970, 1967, 1966, 1961, 1960, 1956, 1955, 1951, 1946, 1945, 1941, 1939, 1936, 1931, 1930, 1927, 1925, 1924, 1921
10431 Magnolia Ave	2002, 2001, 1996, 1993, 1990, 1986, 1981, 1977, 1970, 1967, 1966, 1961, 1960, 1956, 1955, 1951, 1946, 1945, 1941, 1939, 1936, 1931, 1930, 1927, 1925, 1924, 1921

## FINDINGS

<b><u>Address Researched</u></b>	<b><u>Address Not Identified in Research Source</u></b>
10431 Magnolia Ave	2002, 2001, 1996, 1993, 1990, 1986, 1981, 1977, 1970, 1967, 1966, 1961, 1960, 1956, 1955, 1951, 1946, 1945, 1941, 1939, 1936, 1931, 1930, 1927, 1925, 1924, 1921
10432 MAGNOLIA AVE	2014, 2010, 2005, 2002, 1996, 1993, 1990, 1986, 1977, 1970, 1967, 1966, 1961, 1960, 1956, 1955, 1951, 1946, 1945, 1941, 1939, 1936, 1931, 1930, 1927, 1925, 1924, 1921
10433 MAGNOLIA AVE	2014, 2010, 2005, 2002, 1996, 1993, 1990, 1986, 1981, 1977, 1970, 1967, 1966, 1961, 1960, 1956, 1955, 1951, 1946, 1945, 1941, 1939, 1936, 1931, 1930, 1927, 1925, 1924, 1921
10433 MAGNOLIA ST	2014, 2010, 2005, 2002, 2001, 1996, 1993, 1990, 1986, 1981, 1977, 1967, 1966, 1961, 1960, 1956, 1955, 1951, 1946, 1945, 1941, 1939, 1936, 1931, 1930, 1927, 1925, 1924, 1921
10435 ALLENBY ST	2014, 2010, 2005, 2002, 1996, 1993, 1977, 1970, 1967, 1961, 1960, 1956, 1955, 1951, 1946, 1945, 1941, 1939, 1936, 1931, 1930, 1927, 1925, 1924, 1921
10435 BONNEVILLE ST	2014, 2010, 2005, 2002, 1993, 1981, 1970, 1967, 1961, 1960, 1956, 1955, 1951, 1946, 1945, 1941, 1939, 1936, 1931, 1930, 1927, 1925, 1924, 1921
10436 ALLENBY ST	2014, 2010, 2005, 2002, 1993, 1990, 1986, 1970, 1967, 1961, 1960, 1956, 1955, 1951, 1946, 1945, 1941, 1939, 1936, 1931, 1930, 1927, 1925, 1924, 1921
10436 BONNEVILLE ST	2014, 2010, 2005, 1993, 1986, 1977, 1970, 1967, 1961, 1960, 1956, 1955, 1951, 1946, 1945, 1941, 1939, 1936, 1931, 1930, 1927, 1925, 1924, 1921
10436 MAGNOLIA AVE	2014, 2010, 2005, 2001, 1996, 1993, 1990, 1986, 1981, 1977, 1970, 1967, 1966, 1961, 1960, 1956, 1955, 1951, 1946, 1945, 1941, 1939, 1936, 1931, 1930, 1927, 1925, 1924, 1921
10436 Magnolia Ave	2010, 2002, 2001, 1996, 1993, 1990, 1986, 1981, 1977, 1970, 1967, 1966, 1961, 1960, 1956, 1955, 1951, 1946, 1945, 1941, 1939, 1936, 1931, 1930, 1927, 1925, 1924, 1921
10436 Magnolia Ave	2010, 2002, 2001, 1996, 1993, 1990, 1986, 1981, 1977, 1970, 1967, 1966, 1961, 1960, 1956, 1955, 1951, 1946, 1945, 1941, 1939, 1936, 1931, 1930, 1927, 1925, 1924, 1921
10436 magnolia avenue	2014, 2010, 2005, 2001, 1996, 1993, 1990, 1986, 1981, 1977, 1970, 1967, 1966, 1961, 1960, 1956, 1955, 1951, 1946, 1945, 1941, 1939, 1936, 1931, 1930, 1927, 1925, 1924, 1921
10440 Magnolia Ave	2005, 2002, 2001, 1996, 1993, 1990, 1986, 1981, 1977, 1970, 1967, 1966, 1961, 1960, 1956, 1955, 1951, 1946, 1945, 1941, 1939, 1936, 1931, 1930, 1927, 1925, 1924, 1921
10440 MAGNOLIA AVE	2014, 2010, 2005, 2002, 1993, 1977, 1970, 1967, 1966, 1961, 1960, 1956, 1955, 1951, 1946, 1945, 1941, 1939, 1936, 1931, 1930, 1927, 1925, 1924, 1921
10440 Magnolia Ave	2005, 2002, 2001, 1996, 1993, 1990, 1986, 1981, 1977, 1970, 1967, 1966, 1961, 1960, 1956, 1955, 1951, 1946, 1945, 1941, 1939, 1936, 1931, 1930, 1927, 1925, 1924, 1921
10442 Magnolia Ave	2014, 2005, 2002, 2001, 1996, 1993, 1990, 1986, 1981, 1977, 1970, 1967, 1966, 1961, 1960, 1956, 1955, 1951, 1946, 1945, 1941, 1939, 1936, 1931, 1930, 1927, 1925, 1924, 1921
10442 MAGNOLIA AVE	2014, 2010, 2005, 1993, 1977, 1970, 1967, 1966, 1961, 1960, 1956, 1955, 1951, 1946, 1945, 1941, 1939, 1936, 1931, 1930, 1927, 1925, 1924, 1921
10442 Magnolia Ave	2014, 2005, 2002, 2001, 1996, 1993, 1990, 1986, 1981, 1977, 1970, 1967, 1966, 1961, 1960, 1956, 1955, 1951, 1946, 1945, 1941, 1939, 1936, 1931, 1930, 1927, 1925, 1924, 1921
10443 MAGNOLIA AVE	2014, 2010, 2005, 2002, 2001, 1996, 1993, 1990, 1986, 1981, 1977, 1970, 1967, 1966, 1961, 1960, 1956, 1951, 1946, 1945, 1941, 1939, 1936, 1931, 1930, 1927, 1925, 1924, 1921



## FINDINGS

<u>Address Researched</u>	<u>Address Not Identified in Research Source</u>
10444 MAGNOLIA AVE	2014, 2010, 2005, 2002, 1993, 1986, 1977, 1970, 1967, 1966, 1961, 1960, 1956, 1955, 1951, 1946, 1945, 1941, 1939, 1936, 1931, 1930, 1927, 1925, 1924, 1921
10444 Magnolia Ave	2002, 2001, 1996, 1993, 1990, 1986, 1981, 1977, 1970, 1967, 1966, 1961, 1960, 1956, 1955, 1951, 1946, 1945, 1941, 1939, 1936, 1931, 1930, 1927, 1925, 1924, 1921
10444 Magnolia Ave	2002, 2001, 1996, 1993, 1990, 1986, 1981, 1977, 1970, 1967, 1966, 1961, 1960, 1956, 1955, 1951, 1946, 1945, 1941, 1939, 1936, 1931, 1930, 1927, 1925, 1924, 1921
10445 ALLENBY ST	2014, 2010, 2005, 2002, 1996, 1993, 1970, 1967, 1961, 1960, 1956, 1955, 1951, 1946, 1945, 1941, 1939, 1936, 1931, 1930, 1927, 1925, 1924, 1921
10445 BONNEVILLE ST	2014, 2010, 2005, 1993, 1990, 1986, 1981, 1970, 1967, 1961, 1960, 1956, 1955, 1951, 1946, 1945, 1941, 1939, 1936, 1931, 1930, 1927, 1925, 1924, 1921
10445 Bonneville St	2014, 2010, 2002, 2001, 1996, 1993, 1990, 1986, 1981, 1977, 1970, 1967, 1966, 1961, 1960, 1956, 1955, 1951, 1946, 1945, 1941, 1939, 1936, 1931, 1930, 1927, 1925, 1924, 1921
10445 Bonneville St	2014, 2010, 2002, 2001, 1996, 1993, 1990, 1986, 1981, 1977, 1970, 1967, 1966, 1961, 1960, 1956, 1955, 1951, 1946, 1945, 1941, 1939, 1936, 1931, 1930, 1927, 1925, 1924, 1921
10446 ALLENBY ST	2014, 2010, 2005, 2002, 1996, 1993, 1977, 1970, 1967, 1966, 1961, 1960, 1956, 1955, 1951, 1946, 1945, 1941, 1939, 1936, 1931, 1930, 1927, 1925, 1924, 1921
10446 BONNEVILLE ST	2014, 2010, 2005, 2002, 1996, 1993, 1970, 1967, 1961, 1960, 1956, 1955, 1951, 1946, 1945, 1941, 1939, 1936, 1931, 1930, 1927, 1925, 1924, 1921
10446 MAGNOLIA AVE	2014, 2010, 2005, 2002, 2001, 1996, 1993, 1990, 1977, 1970, 1967, 1966, 1961, 1960, 1956, 1955, 1951, 1946, 1945, 1941, 1939, 1936, 1931, 1930, 1927, 1925, 1924, 1921
10448 MAGNOLIA AVE	2014, 2010, 2005, 2002, 1996, 1993, 1990, 1986, 1977, 1970, 1967, 1966, 1961, 1960, 1956, 1955, 1951, 1946, 1945, 1941, 1939, 1936, 1931, 1930, 1927, 1925, 1924, 1921
10449 MAGNOLIA AVE	2014, 2010, 2005, 2002, 1996, 1993, 1990, 1986, 1981, 1977, 1970, 1967, 1966, 1961, 1960, 1956, 1955, 1951, 1946, 1945, 1941, 1939, 1936, 1931, 1930, 1927, 1925, 1924, 1921
10450 MAGNOLIA AVE	2014, 2010, 2005, 2002, 1993, 1981, 1977, 1970, 1967, 1966, 1961, 1956, 1946, 1945, 1941, 1939, 1936, 1931, 1930, 1927, 1925, 1924, 1921
10450 Magnolia Ave	2014, 2002, 2001, 1996, 1993, 1990, 1986, 1981, 1977, 1970, 1967, 1966, 1961, 1960, 1956, 1955, 1951, 1946, 1945, 1941, 1939, 1936, 1931, 1930, 1927, 1925, 1924, 1921
10450 Magnolia Ave	2014, 2002, 2001, 1996, 1993, 1990, 1986, 1981, 1977, 1970, 1967, 1966, 1961, 1960, 1956, 1955, 1951, 1946, 1945, 1941, 1939, 1936, 1931, 1930, 1927, 1925, 1924, 1921
10451 MAGNOLIA AVE	2014, 2010, 2005, 2002, 2001, 1993, 1977, 1970, 1967, 1966, 1961, 1960, 1956, 1955, 1951, 1946, 1945, 1941, 1939, 1936, 1931, 1930, 1927, 1925, 1924, 1921
10452 MAGNOLIA AVE	2014, 2010, 2005, 1977, 1970, 1967, 1966, 1961, 1960, 1956, 1955, 1951, 1946, 1945, 1941, 1939, 1936, 1931, 1930, 1927, 1925, 1924, 1921
10452 Magnolia Ave	2002, 2001, 1996, 1993, 1990, 1986, 1981, 1977, 1970, 1967, 1966, 1961, 1960, 1956, 1955, 1951, 1946, 1945, 1941, 1939, 1936, 1931, 1930, 1927, 1925, 1924, 1921
10452 Magnolia Ave	2002, 2001, 1996, 1993, 1990, 1986, 1981, 1977, 1970, 1967, 1966, 1961, 1960, 1956, 1955, 1951, 1946, 1945, 1941, 1939, 1936, 1931, 1930, 1927, 1925, 1924, 1921
10455 ALLENBY ST	2014, 2010, 2005, 2002, 1996, 1993, 1970, 1967, 1961, 1960, 1956, 1955, 1951, 1946, 1945, 1941, 1939, 1936, 1931, 1930, 1927, 1925, 1924, 1921

## FINDINGS

<b><u>Address Researched</u></b>	<b><u>Address Not Identified in Research Source</u></b>
10455 BONNEVILLE ST	2014, 2010, 2005, 2002, 1993, 1990, 1986, 1970, 1967, 1961, 1960, 1956, 1955, 1951, 1946, 1945, 1941, 1939, 1936, 1931, 1930, 1927, 1925, 1924, 1921
10456 ALLENBY ST	2014, 2010, 2005, 2002, 1996, 1993, 1990, 1981, 1977, 1970, 1967, 1961, 1960, 1956, 1955, 1951, 1946, 1945, 1941, 1939, 1936, 1931, 1930, 1927, 1925, 1924, 1921
10456 BONNEVILLE ST	2014, 2010, 2005, 1996, 1993, 1990, 1970, 1967, 1961, 1960, 1956, 1955, 1951, 1946, 1945, 1941, 1939, 1936, 1931, 1930, 1927, 1925, 1924, 1921
10456 MAGNOLIA AVE	2014, 2010, 2005, 1993, 1990, 1986, 1981, 1977, 1970, 1967, 1966, 1961, 1960, 1956, 1955, 1951, 1946, 1945, 1941, 1939, 1936, 1931, 1930, 1927, 1925, 1924, 1921
10456 Magnolia Ave	2002, 2001, 1996, 1993, 1990, 1986, 1981, 1977, 1970, 1967, 1966, 1961, 1960, 1956, 1955, 1951, 1946, 1945, 1941, 1939, 1936, 1931, 1930, 1927, 1925, 1924, 1921
10456 Magnolia Ave	2002, 2001, 1996, 1993, 1990, 1986, 1981, 1977, 1970, 1967, 1966, 1961, 1960, 1956, 1955, 1951, 1946, 1945, 1941, 1939, 1936, 1931, 1930, 1927, 1925, 1924, 1921
10458 MAGNOLIA AVE	2014, 2010, 2005, 2002, 1996, 1993, 1977, 1970, 1967, 1966, 1961, 1960, 1956, 1955, 1951, 1946, 1945, 1941, 1939, 1936, 1931, 1930, 1927, 1925, 1924, 1921
10460 MAGNOLIA AVE	2014, 2010, 2005, 2001, 1993, 1977, 1970, 1967, 1966, 1961, 1960, 1956, 1955, 1951, 1946, 1945, 1941, 1939, 1936, 1931, 1930, 1927, 1925, 1924, 1921
10460 Magnolia Ave	2002, 2001, 1996, 1993, 1990, 1986, 1981, 1977, 1970, 1967, 1966, 1961, 1960, 1956, 1955, 1951, 1946, 1945, 1941, 1939, 1936, 1931, 1930, 1927, 1925, 1924, 1921
10460 Magnolia Ave	2002, 2001, 1996, 1993, 1990, 1986, 1981, 1977, 1970, 1967, 1966, 1961, 1960, 1956, 1955, 1951, 1946, 1945, 1941, 1939, 1936, 1931, 1930, 1927, 1925, 1924, 1921
10461 Magnolia Ave	2002, 2001, 1996, 1993, 1990, 1986, 1981, 1977, 1970, 1967, 1966, 1961, 1960, 1956, 1955, 1951, 1946, 1945, 1941, 1939, 1936, 1931, 1930, 1927, 1925, 1924, 1921
10461 Magnolia Ave	2002, 2001, 1996, 1993, 1990, 1986, 1981, 1977, 1970, 1967, 1966, 1961, 1960, 1956, 1955, 1951, 1946, 1945, 1941, 1939, 1936, 1931, 1930, 1927, 1925, 1924, 1921
10461 MAGNOLIA AVE	2014, 2010, 2005, 1993, 1977, 1970, 1967, 1966, 1961, 1960, 1956, 1955, 1951, 1946, 1945, 1941, 1939, 1936, 1931, 1930, 1927, 1925, 1924, 1921
10465 ALLENBY ST	2014, 2010, 2005, 2002, 1996, 1993, 1990, 1977, 1970, 1967, 1961, 1960, 1956, 1955, 1951, 1946, 1945, 1941, 1939, 1936, 1931, 1930, 1927, 1925, 1924, 1921
10465 BONNEVILLE ST	2014, 2010, 2005, 2002, 1996, 1993, 1970, 1967, 1961, 1960, 1956, 1955, 1951, 1946, 1945, 1941, 1939, 1936, 1931, 1930, 1927, 1925, 1924, 1921
10466 ALLENBY	2014, 2010, 2005, 2001, 1996, 1993, 1990, 1986, 1981, 1977, 1970, 1967, 1966, 1961, 1960, 1956, 1955, 1951, 1946, 1945, 1941, 1939, 1936, 1931, 1930, 1927, 1925, 1924, 1921
10466 ALLENBY ST	2014, 2010, 2005, 2002, 1996, 1993, 1990, 1986, 1981, 1970, 1967, 1961, 1960, 1956, 1955, 1951, 1946, 1945, 1941, 1939, 1936, 1931, 1930, 1927, 1925, 1924, 1921
10466 BONNEVILLE ST	2014, 2010, 2005, 2002, 1996, 1993, 1990, 1986, 1981, 1977, 1970, 1967, 1961, 1960, 1956, 1955, 1951, 1946, 1945, 1941, 1939, 1936, 1931, 1930, 1927, 1925, 1924, 1921
10466 MAGNOLIA AVE	2014, 2010, 2005, 1993, 1986, 1970, 1967, 1961, 1956, 1955, 1951, 1946, 1945, 1941, 1939, 1936, 1931, 1930, 1927, 1925, 1924, 1921

## FINDINGS

<b><u>Address Researched</u></b>	<b><u>Address Not Identified in Research Source</u></b>
10466 Magnolia Ave	2002, 2001, 1996, 1993, 1990, 1986, 1981, 1977, 1970, 1967, 1966, 1961, 1960, 1956, 1955, 1951, 1946, 1945, 1941, 1939, 1936, 1931, 1930, 1927, 1925, 1924, 1921
10466 Magnolia Ave	2002, 2001, 1996, 1993, 1990, 1986, 1981, 1977, 1970, 1967, 1966, 1961, 1960, 1956, 1955, 1951, 1946, 1945, 1941, 1939, 1936, 1931, 1930, 1927, 1925, 1924, 1921
10466 magnolia avenue	2014, 2010, 2005, 1993, 1986, 1967, 1961, 1956, 1955, 1951, 1946, 1945, 1941, 1939, 1936, 1931, 1930, 1927, 1925, 1924, 1921
10466 MAGNOLIA ST	2014, 2010, 2005, 2002, 2001, 1996, 1993, 1990, 1986, 1981, 1977, 1967, 1966, 1961, 1960, 1956, 1955, 1951, 1946, 1945, 1941, 1939, 1936, 1931, 1930, 1927, 1925, 1924, 1921
10471 MAGNOLIA AVE	2014, 2010, 2005, 2002, 1993, 1977, 1970, 1967, 1966, 1961, 1960, 1956, 1955, 1951, 1946, 1945, 1941, 1939, 1936, 1931, 1930, 1927, 1925, 1924, 1921
10480 MAGNOLIA AVE	2014, 2010, 2005, 2002, 1996, 1993, 1990, 1986, 1981, 1977, 1970, 1967, 1966, 1961, 1960, 1956, 1955, 1951, 1946, 1945, 1941, 1939, 1936, 1931, 1930, 1927, 1925, 1924, 1921
10481 MAGNOLIA AVE	2014, 2010, 2005, 2002, 1993, 1986, 1981, 1977, 1970, 1967, 1966, 1961, 1960, 1956, 1955, 1951, 1946, 1945, 1941, 1939, 1936, 1931, 1930, 1927, 1925, 1924, 1921
10481 Magnolia Ave	2014, 2010, 2002, 2001, 1996, 1993, 1990, 1986, 1981, 1977, 1970, 1967, 1966, 1961, 1960, 1956, 1955, 1951, 1946, 1945, 1941, 1939, 1936, 1931, 1930, 1927, 1925, 1924, 1921
10481 Magnolia Ave	2014, 2010, 2002, 2001, 1996, 1993, 1990, 1986, 1981, 1977, 1970, 1967, 1966, 1961, 1960, 1956, 1955, 1951, 1946, 1945, 1941, 1939, 1936, 1931, 1930, 1927, 1925, 1924, 1921
10485 Magnolia Ave	2002, 2001, 1996, 1993, 1990, 1986, 1981, 1977, 1970, 1967, 1966, 1961, 1960, 1956, 1955, 1951, 1946, 1945, 1941, 1939, 1936, 1931, 1930, 1927, 1925, 1924, 1921
10485 Magnolia Ave	2002, 2001, 1996, 1993, 1990, 1986, 1981, 1977, 1970, 1967, 1966, 1961, 1960, 1956, 1955, 1951, 1946, 1945, 1941, 1939, 1936, 1931, 1930, 1927, 1925, 1924, 1921
10485 MAGNOLIA AVE	2014, 2010, 2005, 1993, 1970, 1967, 1966, 1961, 1960, 1956, 1955, 1951, 1946, 1945, 1941, 1939, 1936, 1931, 1930, 1927, 1925, 1924, 1921
10485 magnolia avenue	2014, 2010, 2005, 1993, 1970, 1967, 1966, 1961, 1960, 1956, 1955, 1951, 1946, 1945, 1941, 1939, 1936, 1931, 1930, 1927, 1925, 1924, 1921
10486 MAGNOLIA AVE	2014, 2010, 2005, 2002, 1996, 1993, 1990, 1986, 1981, 1977, 1970, 1967, 1966, 1961, 1956, 1946, 1945, 1941, 1939, 1936, 1931, 1930, 1927, 1925, 1924, 1921
10486 MAGNOLIA ST	2014, 2010, 2005, 2002, 2001, 1996, 1993, 1990, 1986, 1981, 1977, 1967, 1966, 1961, 1960, 1956, 1955, 1951, 1946, 1945, 1941, 1939, 1936, 1931, 1930, 1927, 1925, 1924, 1921
10491 MAGNOLIA AVE	2014, 2010, 2005, 1993, 1977, 1970, 1967, 1966, 1961, 1960, 1956, 1955, 1951, 1946, 1945, 1941, 1939, 1936, 1931, 1930, 1927, 1925, 1924, 1921
10491 Magnolia Ave	2002, 2001, 1996, 1993, 1990, 1986, 1981, 1977, 1970, 1967, 1966, 1961, 1960, 1956, 1955, 1951, 1946, 1945, 1941, 1939, 1936, 1931, 1930, 1927, 1925, 1924, 1921
10491 Magnolia Ave	2002, 2001, 1996, 1993, 1990, 1986, 1981, 1977, 1970, 1967, 1966, 1961, 1960, 1956, 1955, 1951, 1946, 1945, 1941, 1939, 1936, 1931, 1930, 1927, 1925, 1924, 1921
10493 Magnolia Ave	2002, 2001, 1996, 1993, 1990, 1986, 1981, 1977, 1970, 1967, 1966, 1961, 1960, 1956, 1955, 1951, 1946, 1945, 1941, 1939, 1936, 1931, 1930, 1927, 1925, 1924, 1921

## FINDINGS

<b><u>Address Researched</u></b>	<b><u>Address Not Identified in Research Source</u></b>
10493 Magnolia Ave	2002, 2001, 1996, 1993, 1990, 1986, 1981, 1977, 1970, 1967, 1966, 1961, 1960, 1956, 1955, 1951, 1946, 1945, 1941, 1939, 1936, 1931, 1930, 1927, 1925, 1924, 1921
10493 MAGNOLIA AVE	2014, 2010, 2005, 1981, 1977, 1970, 1967, 1966, 1961, 1960, 1956, 1955, 1951, 1946, 1945, 1941, 1939, 1936, 1931, 1930, 1927, 1925, 1924, 1921
10493 magnolia avenue	2014, 2010, 2005, 1981, 1977, 1970, 1967, 1966, 1961, 1960, 1956, 1955, 1951, 1946, 1945, 1941, 1939, 1936, 1931, 1930, 1927, 1925, 1924, 1921
10494 MAGNOLIA AVE	2014, 2010, 2005, 1993, 1986, 1977, 1970, 1967, 1966, 1961, 1960, 1956, 1955, 1951, 1946, 1945, 1941, 1939, 1936, 1931, 1930, 1927, 1925, 1924, 1921
10494 Magnolia Ave	2002, 2001, 1996, 1993, 1990, 1986, 1981, 1977, 1970, 1967, 1966, 1961, 1960, 1956, 1955, 1951, 1946, 1945, 1941, 1939, 1936, 1931, 1930, 1927, 1925, 1924, 1921
10494 Magnolia Ave	2002, 2001, 1996, 1993, 1990, 1986, 1981, 1977, 1970, 1967, 1966, 1961, 1960, 1956, 1955, 1951, 1946, 1945, 1941, 1939, 1936, 1931, 1930, 1927, 1925, 1924, 1921
10495 MAGNO IIA AVE	2014, 2010, 2005, 2002, 2001, 1996, 1993, 1990, 1986, 1981, 1970, 1967, 1966, 1961, 1960, 1956, 1955, 1951, 1946, 1945, 1941, 1939, 1936, 1931, 1930, 1927, 1925, 1924, 1921
10495 MAGNOLIA AVE	2014, 2010, 2005, 2001, 1993, 1981, 1970, 1967, 1961, 1956, 1951, 1946, 1945, 1941, 1939, 1936, 1931, 1930, 1927, 1925, 1924, 1921
10495 Magnolia Ave	2010, 2002, 2001, 1996, 1993, 1990, 1986, 1981, 1977, 1970, 1967, 1966, 1961, 1960, 1956, 1955, 1951, 1946, 1945, 1941, 1939, 1936, 1931, 1930, 1927, 1925, 1924, 1921
10495 Magnolia Ave	2010, 2002, 2001, 1996, 1993, 1990, 1986, 1981, 1977, 1970, 1967, 1966, 1961, 1960, 1956, 1955, 1951, 1946, 1945, 1941, 1939, 1936, 1931, 1930, 1927, 1925, 1924, 1921
10495 MAGNOLIA ST	2014, 2010, 2005, 2002, 2001, 1996, 1993, 1990, 1986, 1981, 1977, 1967, 1966, 1961, 1960, 1956, 1955, 1951, 1946, 1945, 1941, 1939, 1936, 1931, 1930, 1927, 1925, 1924, 1921
10500 MAGNOLIA AVE	2014, 2010, 2005, 2002, 1996, 1993, 1990, 1986, 1981, 1977, 1970, 1967, 1966, 1961, 1960, 1956, 1955, 1951, 1946, 1945, 1941, 1939, 1936, 1931, 1930, 1927, 1925, 1924, 1921
10509 MAGNOLIA AVE	2014, 2010, 2005, 2002, 2001, 1996, 1993, 1990, 1986, 1981, 1977, 1970, 1967, 1961, 1960, 1956, 1946, 1945, 1941, 1939, 1936, 1931, 1930, 1927, 1925, 1924, 1921
10513 MAGNOLIA AVE	2014, 2010, 2005, 1993, 1970, 1967, 1961, 1960, 1956, 1955, 1951, 1946, 1945, 1941, 1939, 1936, 1931, 1930, 1927, 1925, 1924, 1921
10513 Magnolia Ave	2002, 2001, 1996, 1993, 1990, 1986, 1981, 1977, 1970, 1967, 1966, 1961, 1960, 1956, 1955, 1951, 1946, 1945, 1941, 1939, 1936, 1931, 1930, 1927, 1925, 1924, 1921
10513 Magnolia Ave	2002, 2001, 1996, 1993, 1990, 1986, 1981, 1977, 1970, 1967, 1966, 1961, 1960, 1956, 1955, 1951, 1946, 1945, 1941, 1939, 1936, 1931, 1930, 1927, 1925, 1924, 1921
10513 MAGNOLIA ST	2014, 2010, 2005, 2002, 2001, 1996, 1993, 1990, 1986, 1981, 1977, 1967, 1966, 1961, 1960, 1956, 1955, 1951, 1946, 1945, 1941, 1939, 1936, 1931, 1930, 1927, 1925, 1924, 1921
10517 MAGNOLIA AVE	2014, 2010, 2005, 2002, 2001, 1996, 1993, 1990, 1986, 1981, 1977, 1970, 1967, 1966, 1961, 1960, 1956, 1955, 1951, 1946, 1941, 1939, 1936, 1931, 1930, 1927, 1925, 1924, 1921
10518 MAGNOLIA AVE	2014, 2010, 2005, 1993, 1981, 1970, 1967, 1961, 1960, 1956, 1945, 1941, 1931, 1927, 1925, 1924, 1921

## FINDINGS

<b><u>Address Researched</u></b>	<b><u>Address Not Identified in Research Source</u></b>
10518 Magnolia Ave	2002, 2001, 1996, 1993, 1990, 1986, 1981, 1977, 1970, 1967, 1966, 1961, 1960, 1956, 1955, 1951, 1946, 1945, 1941, 1939, 1936, 1931, 1930, 1927, 1925, 1924, 1921
10518 Magnolia Ave	2002, 2001, 1996, 1993, 1990, 1986, 1981, 1977, 1970, 1967, 1966, 1961, 1960, 1956, 1955, 1951, 1946, 1945, 1941, 1939, 1936, 1931, 1930, 1927, 1925, 1924, 1921
10518 MAGNOLIA ST	2014, 2010, 2005, 2002, 2001, 1996, 1993, 1990, 1986, 1981, 1977, 1967, 1966, 1961, 1960, 1956, 1955, 1951, 1946, 1945, 1941, 1939, 1936, 1931, 1930, 1927, 1925, 1924, 1921
10530 MAGNOLIA AVE	2014, 2010, 2005, 1993, 1986, 1981, 1977, 1970, 1967, 1966, 1961, 1960, 1956, 1955, 1951, 1946, 1945, 1941, 1939, 1936, 1931, 1930, 1927, 1925, 1924, 1921
10530 Magnolia Ave	2002, 2001, 1996, 1993, 1990, 1986, 1981, 1977, 1970, 1967, 1966, 1961, 1960, 1956, 1955, 1951, 1946, 1945, 1941, 1939, 1936, 1931, 1930, 1927, 1925, 1924, 1921
10530 Magnolia Ave	2002, 2001, 1996, 1993, 1990, 1986, 1981, 1977, 1970, 1967, 1966, 1961, 1960, 1956, 1955, 1951, 1946, 1945, 1941, 1939, 1936, 1931, 1930, 1927, 1925, 1924, 1921
10540 MAGNOLIA AVE	2014, 2010, 2005, 1986, 1967, 1961, 1960, 1956, 1946, 1945, 1941, 1939, 1936, 1931, 1930, 1927, 1925, 1924, 1921
10545 MAGNOLIA AVE	2014, 2010, 2005, 1993, 1990, 1986, 1981, 1977, 1970, 1967, 1966, 1961, 1960, 1956, 1951, 1946, 1945, 1941, 1939, 1936, 1931, 1930, 1927, 1925, 1924, 1921
10546 MAGNOLIA AVE	2014, 2010, 2005, 2002, 2001, 1996, 1993, 1990, 1986, 1981, 1977, 1970, 1967, 1961, 1960, 1956, 1955, 1951, 1946, 1945, 1941, 1939, 1936, 1931, 1930, 1927, 1925, 1924, 1921
10551 MAGNOLIA AVE	2014, 2010, 2005, 2002, 1996, 1993, 1990, 1986, 1981, 1977, 1970, 1967, 1966, 1961, 1960, 1956, 1946, 1945, 1941, 1939, 1936, 1931, 1930, 1927, 1925, 1924, 1921
10555 MAGNOLIA AVE	2014, 2010, 2005, 1993, 1970, 1967, 1961, 1960, 1956, 1951, 1946, 1945, 1941, 1939, 1936, 1931, 1930, 1927, 1925, 1924, 1921
10555 MAGNOLIA ST	2014, 2010, 2005, 2002, 2001, 1996, 1993, 1990, 1986, 1981, 1977, 1967, 1966, 1961, 1960, 1956, 1955, 1951, 1946, 1945, 1941, 1939, 1936, 1931, 1930, 1927, 1925, 1924, 1921
10557 MAGNOLIA AVE	2014, 2010, 2005, 2002, 2001, 1996, 1993, 1990, 1986, 1981, 1977, 1970, 1967, 1961, 1960, 1956, 1955, 1951, 1946, 1945, 1941, 1939, 1936, 1931, 1930, 1927, 1925, 1924, 1921
10557 MAGNOLIA ST	2014, 2010, 2005, 2002, 2001, 1996, 1993, 1990, 1986, 1981, 1977, 1967, 1966, 1961, 1960, 1956, 1955, 1951, 1946, 1945, 1941, 1939, 1936, 1931, 1930, 1927, 1925, 1924, 1921
3730 BANBURY DR	2014, 2010, 2005, 2002, 2001, 1996, 1993, 1990, 1986, 1977, 1970, 1967, 1961, 1960, 1956, 1955, 1951, 1946, 1945, 1941, 1939, 1936, 1931, 1930, 1927, 1925, 1924, 1921
3740 BANBURY DR	2014, 2010, 2005, 2002, 2001, 1996, 1993, 1990, 1986, 1981, 1977, 1967, 1961, 1960, 1956, 1955, 1951, 1946, 1945, 1941, 1939, 1936, 1931, 1930, 1927, 1925, 1924, 1921
3740 Banbury Dr	2010, 2005, 2002, 2001, 1996, 1993, 1990, 1986, 1981, 1977, 1970, 1967, 1966, 1961, 1960, 1956, 1955, 1951, 1946, 1945, 1941, 1939, 1936, 1931, 1930, 1927, 1925, 1924, 1921
3740 Banbury Dr	2010, 2005, 2002, 2001, 1996, 1993, 1990, 1986, 1981, 1977, 1970, 1967, 1966, 1961, 1960, 1956, 1955, 1951, 1946, 1945, 1941, 1939, 1936, 1931, 1930, 1927, 1925, 1924, 1921

## FINDINGS

### Address Researched

3750 BANBURY DR

3760 BANBURY DR

3770 BANBURY DR

3870 tyler street

3900 tyler street

3972 BANBURY DR

### Address Not Identified in Research Source

2014, 2010, 2005, 2002, 1996, 1993, 1981, 1977, 1967, 1961, 1960, 1956, 1955, 1951, 1946, 1945, 1941, 1939, 1936, 1931, 1930, 1927, 1925, 1924, 1921

2014, 2010, 2005, 2002, 1993, 1990, 1986, 1967, 1961, 1960, 1956, 1955, 1951, 1946, 1945, 1941, 1939, 1936, 1931, 1930, 1927, 1925, 1924, 1921

2014, 2010, 2005, 2002, 1996, 1993, 1990, 1986, 1981, 1977, 1967, 1961, 1960, 1956, 1955, 1951, 1946, 1945, 1941, 1939, 1936, 1931, 1930, 1927, 1925, 1924, 1921

2014, 2010, 2005, 1993, 1981, 1977, 1970, 1967, 1966, 1961, 1960, 1956, 1955, 1951, 1946, 1945, 1941, 1939, 1936, 1931, 1930, 1927, 1925, 1924, 1921

2014, 2010, 2005, 2001, 1993, 1967, 1966, 1961, 1960, 1956, 1955, 1951, 1946, 1945, 1941, 1939, 1936, 1931, 1930, 1927, 1925, 1924, 1921

2014, 2010, 2005, 2002, 1996, 1993, 1990, 1986, 1981, 1977, 1970, 1967, 1966, 1961, 1960, 1956, 1955, 1951, 1946, 1945, 1941, 1939, 1936, 1931, 1930, 1927, 1925, 1924, 1921

**TARGET PROPERTY: ADDRESS NOT IDENTIFIED IN RESEARCH SOURCE**

The following Target Property addresses were researched for this report, and the addresses were not identified in the research source.

**Address Researched**

10451 Magnolia Avenue

**Address Not Identified in Research Source**

2010, 1996, 1993, 1986, 1981, 1977, 1970, 1967, 1966, 1961, 1960, 1956, 1955, 1951, 1946, 1945, 1941, 1939, 1936, 1931, 1930, 1927, 1925, 1924, 1921