



*City of Arts & Innovation*

# City Council Memorandum

---

**TO: HONORABLE MAYOR AND CITY COUNCIL      DATE: JANUARY 28, 2025**

**FROM: COMMUNITY & ECONOMIC DEVELOPMENT      WARD: 1**  
**DEPARTMENT**

**SUBJECT: SD-2024-00017 STREET VACATION – ADOPT A RESOLUTION OF INTENT TO SCHEDULE A PUBLIC HEARING TO CONSIDER A STREET VACATION TO VACATE PORTIONS OF COMMERCE STREET AND THIRD STREET, GENERALLY SITUATED BETWEEN MISSION INN AVENUE AND THIRD STREET.**

## **ISSUE:**

Adopt a Resolution of Intent to hold a public hearing on February 25, 2025, to consider a proposal by the City of Riverside Public Works Department, to vacate portions of Commerce Street and Third Street, situated between Mission Inn Avenue and a portion of unimproved right-of-way to the north of Third Street, to facilitate the construction of the future Third Street Grade Separation.

## **RECOMMENDATION:**

That the City Council adopt the attached resolution declaring its intent to hold a public hearing on February 25, 2025 to consider Planning Case SD-2024-00017 Street Vacation of Commerce Street and Third Street, situated between Mission Inn Avenue and a portion of unimproved right-of-way to the north of Third Street, to facilitate the construction of the future Third Street Grade Separation.

## **PLANNING COMMISSION RECOMMENDATION:**

On December 19, 2024, the City Planning Commission recommended approval of Planning Case SD-2024-00017, a request for a Street Vacation to vacate portions of Commerce Street and Third Street, by a vote of 7 ayes, 0 noes, and 2 absences (Attachments 2 and 3).

## **BACKGROUND:**

Commerce Street is a local street that generally runs along the east side of the Burlington Northern and Santa Fe (BNSF) railroad tracks from Date Street to Third Street and then continues along the west side of the BNSF railroad tracks from Third Street to First Street.

Third Street bisects Commerce Street and is an arterial that connects Downtown Riverside to the 215 Freeway, Eastside Neighborhood, Hunter Business Park and University of California

Riverside.

Commerce Street primarily serves industrial uses along the railroad track while Third Street serves a multitude of different uses (Industrial, commercial, residential) as it traverses west to east from Downtown Riverside to the 215 Freeway. However, the portions of Commerce Street and Third Street, to be vacated with this project serve as access to industrial uses only. The portion of Commerce Street north of Third Street is not improved and does not provide access to any properties as it is partially encumbered by railroad tracks and ground mounted mechanical equipment.

As a matter of information, the City of Riverside Public Works Department is currently in design phase for the Third Street Grade Separation project which proposes to construct a new four-lane grade separated underpass to replace the existing at-grade railroad crossing. The project will improve public safety, eliminate/reduce train horns, relieve traffic congestion, reduce response time for emergency services, and improve mobility for pedestrians and motorists.

The Resolution of Intent to hold a public hearing is the first requirement for a street vacation, pursuant to the Public Streets, Highways, and Service Easements Vacation Law. Prior to ordering a street vacation, the City Council must first adopt a resolution declaring its intent to hold a public hearing to consider the vacation of portions of Commerce Street and Third Street, setting the place, date and time for the public hearing, and noticing requirements.

## **DISCUSSION:**

The request includes approval of a Street Vacation to vacate approximately 62,709 square feet of portions of Commerce Street and Third Street.

The portions of public right-of-way to be vacated consists of the following:

- An 8,580 square foot section of unimproved Commerce Street, 66-feet wide and 130 feet in length, situated north of Third Street;
- A 1,241 square foot section of Third Street, approximately 80-feet wide, ranging in length approximately 12 to 20-feet, situated on the north side of the Third Street and Commerce Street intersection; and
- A 52,888 square foot portion of Commerce Street ranging in width from approximately 26 to 68-feet wide, situated along the west side of Commerce Street, extending from Mission Inn Avenue to Fourth Street.

The portions to be vacated will accommodate the realignment of the railroad rail lines and the location of the bridge associated with the Third Street Grade Separation project. The Third Street Grade Separation project will also include the realignment of Commerce Street, north of Fifth Street, to provide a vehicular and pedestrian connection to Third Street.

All properties currently located along Commerce Street will continue to have vehicular access either through the existing modified 42-foot-wide right-of-way segment of Commerce Street from Mission Inn Avenue to Fifth Street or the realigned 60-foot right-of-way segment of Commerce Street between Fifth Street and Third Street. Additionally, those businesses that currently front Commerce Street between Fourth Street and Fifth Street will continue to be served by a 34-foot two-way roadway segment. Upon vacation, the rights-of-way will be reverted to the Riverside County Transportation Commission (RCTC) and BNSF to accommodate the realignment of the

railroad and bridge.

Properties on the north side of Third Street will continue to take vehicular and pedestrian access from Third Street.

The Street Vacation:

- 1) Will not impact access to surrounding parcels, as the proposal retains access from Commerce Street, Third Street or Fourth Street to existing businesses and parcels;
- 2) Will improve pedestrian and vehicular circulation in the immediate area as the street vacation will facilitate the implementation of the Third Street Grade Separation project;
- 3) Is unnecessary for present or future public use. If vacated, the street will be quitclaimed and transferred to Riverside County Transportation Commission (RCTC) and to BNSF to accommodate the realignment of the railroad and bridge; and
- 4) Will not alter the primary access to adjacent businesses or to the general public. The street vacation is necessary to implement the Third Street Grade Separation project which will improve vehicular and pedestrian circulation in the area.

### **STRATEGIC PLAN ALIGNMENT:**

This project contributes to the Envision Riverside 2025 City Council Strategic Plan Priority 5 – High Performing Government - Goal 5.3 – Enhance communication and collaboration with community members to improve transparency, build public trust, and encourage shared decision-making.

This item aligns with each of the five Cross-Cutting Threads, as follows:

1. *Community Trust* – The proposed street vacation requires public hearings by the Planning Commission and City Council. Additionally, public comment is encouraged throughout the process through the 15-day public noticing period and at public hearings.
2. *Equity* – The proposed project furthers the City's support of geographic diversity.
3. *Fiscal Responsibility* – The Public Works Department has secured funding for all fiscal aspects of the project.
4. *Innovation* – The proposed street vacation enhances the aesthetic and security of a neighborhood by facilitating a project for a railroad track grade separation.
5. *Sustainability and Resiliency* – The proposed street vacation is designed to meet the current and future needs of the community.

### **FISCAL IMPACT:**

The total fiscal impact of this action is included in the Third Street Grade Separation project already underway by the Public Works Department. There is no additional impact related to the closures on this report.

Prepared by: Jennifer A. Lilley, Community & Economic Development Director

Certified as to

availability of funds: Kristie Thomas, Assistant Chief Financial Officer/Treasurer

Approved by: Mike Futrell, City Manager

Approved as to form: Jack Liu, Interim City Attorney

**Attachments:**

1. Resolution of Intent to Hold a Public Hearing
2. Legal Description
3. City Planning Commission Report – December 19, 2024
4. City Planning Commission draft Minutes – December 19, 2024



1 RESOLUTION NO.

2 A RESOLUTION OF THE CITY COUNCIL OF RIVERSIDE,  
3 CALIFORNIA, DECLARING ITS INTENTION TO VACATE PORTIONS  
4 OF COMMERCE STREET AND THIRD STREET, SITUATED BETWEEN  
5 MISSION AVENUE AND THIRD STREET TO A PORTION NORTH OF  
THIRD STREET, AND SETTING THE DATE, HOUR, AND PLACE OF  
HEARING, PURSUANT TO THE PUBLIC STREETS, HIGHWAYS, AND  
SERVICE EASEMENTS VACATION LAW.

6 BE IT RESOLVED by the City Council of the City of Riverside, California, as follows:

7 Section 1: That the City Council of the City of Riverside hereby declares that in Planning  
8 Case No. SD-2024-00017, it is the intention of the City Council to vacate portions of public right-of-  
9 way consisting of an approximately 8,580-square foot section of Commerce Street, 66-feet wide and  
10 130 feet in length, situated north of Third Street, an approximately 1,241-square foot section of  
11 Third Street, approximately 80-feet wide, ranging in length approximately 12-to 20-feet, situated on  
12 the north side of the Third Street and Commerce Street intersection, and an approximately 52,888-  
13 square foot portion of Commerce Street ranging in width from approximately 26 to 68-feet wide,  
14 situated along the west side of Commerce Street, extending from Mission Inn Avenue to Fourth  
15 Street, within the City of Riverside, California, to facilitate the construction of the future Third Street  
16 Grade Separation.

17 Section 2: The City Council hereby elects and expresses its election to proceed in Planning  
18 Case No. SD-2024-00017 pursuant to the provisions of Chapter 3 of the Public Streets, Highways,  
19 and Service Easements Vacation Law, commencing with Section 8320 of the Streets and Highways  
20 Code of the State of California.

21 Section 3: The public streets proposed to be vacated in Planning Case No. SD-2024-00017  
22 are an approximately 8,580-square foot section of Commerce Street, 66-feet wide and 130 feet in  
23 length, situated north of Third Street, an approximately 1,241 square foot section of Third Street,  
24 approximately 80-feet wide, ranging in length approximately 12-to 20-feet, situated on the north side  
25 of the Third Street and Commerce Street intersection, and an approximately 52,888 square foot  
26 portion of Commerce Street ranging in width from approximately 26 to 68-feet wide, situated along  
27 the west side of Commerce Street, extending from Mission Inn Avenue to Fourth Street, to facilitate  
28 the construction of the future Third Street Grade Separation, within the City of Riverside, California,

1 as more particularly described and depicted in Exhibit "A," attached hereto and incorporated by this  
2 reference.

3 Section 4: The date, hour, and place for hearing all persons interested in the proposed  
4 vacation of the public street in Planning Case No. SD-2024-00017 is set as February 25, 2025, at  
5 3:00 p.m. in the Council Chambers of the Riverside City Council located adjacent to City Hall, at  
6 3900 Main Street, Riverside, California.

7 Section 5: At the hearing provided for in Section 4 hereof, the City Council shall determine  
8 whether these public streets are unnecessary for present or prospective use, and if so, the  
9 reservations or exceptions from the vacations that public convenience and necessity require, if any,  
10 which shall be recited in the resolution of vacation as provided in Section 8341 of the Streets and  
11 Highways Code.

12 Section 6: Notices of the date, hour and place of the hearing of the proposed vacation shall  
13 be posted conspicuously along the public street proposed to be vacated at least two (2) weeks before  
14 the day set for the hearing. At least three (3) notices shall be posted not more than three (300)  
15 hundred feet apart. The notices shall state the day, hour, and place of hearing; shall refer to the  
16 adoption of this resolution of intention; and shall describe the public street proposed to be vacated.

17 Section 7: The City Clerk shall cause notice of the date, hour, and place of the hearing on  
18 this resolution of intention to be published for at least two (2) successive weeks prior to the hearing  
19 in The Press Enterprise.

20 ADOPTED by the City Council this \_\_\_\_\_ day of \_\_\_\_\_, 2024.

21 \_\_\_\_\_  
22 PATRICIA LOCK DAWSON  
23 Mayor of the City of Riverside

24 \_\_\_\_\_  
25 DONESIA GAUSE  
26 City Clerk of the City of Riverside  
27  
28

1 I, Donesia Gause, City Clerk of the City of Riverside, California, hereby certify that the  
2 foregoing resolution was duly and regularly adopted at a meeting of the City Council of said City at  
3 its meeting held on the \_\_\_\_\_ day of \_\_\_\_\_, 2024, by the following vote, to wit:

4 Ayes:

5 Noes:

6 Absent:

7 Abstain:

8 IN WITNESS WHEREOF, I have hereunto set my hand and affixed the official seal of the  
9 City of Riverside, California, this \_\_\_\_\_ day of \_\_\_\_\_, 2024.

11 \_\_\_\_\_  
12 DONESIA GAUSE  
13 City Clerk of the City of Riverside  
14  
15  
16  
17  
18  
19  
20  
21  
22  
23  
24  
25  
26

27 \\Rc-citylaw\cycom\WPDOCS\D017\P042\00901644.DOC  
28 CA: 24-2124 TAT 12/17/24

**EXHIBIT "A"**  
**LEGAL DESCRIPTION**

Commerce St Vacation

That certain real property located in the City of Riverside, County of Riverside, State of California, described as follows:

**PARCEL 1**

That portion of Commerce Street (formerly Olive Street) adjoining Block 2, Range 1 of the Map of the Town of Riverside, as shown by Map, filed in Book 7, Page 17 of Maps, Records of San Bernardino County, California, described as follows:

**COMMENCING** at the centerline intersection of Vine Street and 3rd Street as shown on Record of Survey on file in Book 134 at Page 47 thereof, Records of Riverside County, California;

Thence South 60°14'03" East, along the centerline of said 3rd Street, a distance of 541.03 feet to the centerline of Commerce Street (formerly Pachappa Avenue) as shown on said Record of Survey;

Thence North 60°14'03" West, along the centerline of said 3rd Street, a distance of 93.69 feet;

Thence North 29°45'57" East, a distance of 33.00 feet to the Northeasterly line of 3rd Street;

Thence North 34°46'52" East, a distance of 37.14 feet to a line parallel with and distant 70.00 feet Northeasterly, measured at right angles from the centerline of said 3rd Street;

Thence North 60°14'03" West along said parallel line, a distance of 19.97 feet to the Southeasterly line of Commerce Street (formerly Olive Street), being the **POINT OF BEGINNING** of the parcel of land to be described;

Thence North 29°44'37" East, along said Southeasterly line of Commerce Street (formerly Olive Street), a distance of 130.00 feet to a line parallel with and distant 200.00 feet Northeasterly, measured at right angles from the centerline of said 3rd Street;

Thence North 60°14'03" West along said parallel line, a distance of 66.00 feet to the Northwesterly line of Commerce Street (formerly Olive Street);

Thence South 29°44'37" West, along said Northwesterly line of Commerce Street (formerly Olive Street), a distance of 130.00 feet to a line parallel with and distant 70.00 feet Northeasterly, measured at right angles from the centerline of said 3rd Street;

Thence South 60°14'03" East, along said parallel line, a distance of 66.00 feet to the **POINT OF BEGINNING**.

Area – 8,580 S.F. more or less

## **PARCEL 2**

That portion of 3rd Street of White's Addition to Riverside, as shown by Map on file in Book 6, Page 48 of Maps, Records of San Bernardino County, California and described to the City of Riverside in Quitclaim Deed recorded May 2, 1927, in Book 716 of Deeds, at Page 136, et seq., Records of Riverside County, California, lying in Section 24, Township 2 South, Range 5 West, San Bernardino Meridian, described as follows:

**COMMENCING** at the centerline intersection of Vine Street and 3rd Street as shown on Record of Survey on file in Book 134 at Page 47 thereof, Records of Riverside County, California;

Thence South 60°14'03" East, along the centerline of said 3rd Street, a distance of 541.03 feet to the centerline of Commerce Street (formerly Pachappa Avenue) as shown on said Record of Survey;

Thence North 60°14'03" West, along the centerline of said 3rd Street, a distance of 93.69 feet;

Thence North 29°45'57" East, a distance of 33.00 feet to the Northeasterly line of 3rd Street, being the **POINT OF BEGINNING** of the parcel of land to be described;

Thence South 60°14'03" East, along said Northeasterly line, a distance of 79.30 feet;

Thence South 34°46'53" West, a distance of 19.17 feet;

Thence North 55°13'08" West, a distance of 79.00 feet;

Thence North 34°46'52" East, a distance of 12.24 feet to the **POINT OF BEGINNING**.

Area – 1,241 S.F. more or less

## **PARCEL 3**

That portion of Commerce Street (formerly Pachappa Avenue) of White's Addition to Riverside, as shown by Map on file in Book 6, Page 48 of Maps, Records of San Bernardino County, California and that portion of Commerce Street as described in that certain easement for street purposes granted to the City of Riverside by document recorded October 27, 1941, in Book 516, Page 578 et. seq., of Official Records of Riverside County, California, lying in Sections 23 and 24, Township 2 South, Range 5 West, San Bernardino Meridian, described as follows:

**COMMENCING** at the centerline intersection of Vine Street and 3rd Street as shown on Record of Survey on file in Book 134 at Page 47 thereof, Records of Riverside County, California;

Thence South 60°14'03" East, along the centerline of said 3rd Street, a distance of 541.03 feet to the centerline of Commerce Street (formerly Pachappa Avenue) as shown on said Record of Survey;

Thence North 60°14'03" West, along the centerline of said 3rd Street, a distance of 110.00 feet to the Northeasterly prolongation of the Southeasterly line of Olive Street (now vacated) as shown by map of the Town of Riverside, filed in Book 7, Page 17 of Maps, Records of San Bernardino County, California;

Thence South 29°44'39" West, along said Northeasterly prolongation and said Southeasterly line of Olive Street (now vacated), a distance of 120.00 feet;

Thence South 60°14'03" East, a distance of 2.85 feet;

Thence North 34°46'52" East, a distance of 39.35 feet;

Thence South 55°13'08" East, a distance of 65.95 feet to the Northwesterly line of Commerce Street as described in said easement;

Thence South 29°45'00" West, along said Northwesterly line, a distance of 69.00 feet to the **POINT OF BEGINNING** of the parcel of land to be described;

Thence North 34°46'52" East, a distance of 48.73 feet;

Thence North 70°43'24" East, a distance of 24.70 feet to the Southeasterly prolongation of a course which bears South 55°13'08" East, a distance of 65.95 feet described above;

Thence South 55°13'08" East, along said Southeasterly prolongation, a distance of 47.71 feet to Southeasterly line of said Commerce Street (formerly Pachappa Avenue);

Thence South 29°45'00" West, along said Southeasterly line, a distance of 221.84 feet;

Thence North 60°12'37" West, a distance of 14.00 feet;

Thence South 36°42'56" West, a distance of 83.18 feet;

Thence on a curve concave Southeasterly, having a radius of 3776.72 feet, through an angle of 01°22'17", an arc length of 90.41 feet to a line parallel with and 4.00 feet Northwesterly, measured at right angles from the centerline of said Commerce Street (formerly Pachappa Avenue);

Thence South 29°44'10" West, along said parallel line, a distance of 294.40 feet;

Thence on a non-tangent curve concave Southeasterly, having a radius of 67.50 feet, through an angle of 11°04'00", an arc length of 13.04 feet (the initial radial line bears North 16°48'35" West) to a line parallel with and 12.00 feet Northwesterly, measured at right angles from the centerline of said Commerce Street (formerly Pachappa Avenue);

Thence South 29°44'10" West, along said parallel line, a distance of 400.17 feet;

Thence South 29°45'20" West, continuing along said parallel line, a distance of 353.27 feet;

Thence South 89°47'34" West, a distance of 19.13 feet to the Northerly line of Mission Inn Avenue (formerly 7th Street) as shown on said Record of Survey;

Thence North 60°12'26" West, along said Northerly line, a distance of 9.42 feet to the Northwesterly line of Commerce Street (formerly Pachappa Avenue) as described in said easement;

Thence the following four (4) courses along the Northwesterly line of said Commerce Street (formerly Pachappa Avenue);

North 29°45'20" East, a distance of 362.82 feet;

North 29°44'10" East, a distance of 396.74 feet;

North 29°44'10" East, a distance of 397.38 feet;

North 29°45'00" East, a distance of 241.97 feet to the **POINT OF BEGINNING**.

Area – 52,535 S.F. more or less

#### **PARCEL 4**

That portion of Commerce Street (formerly Pachappa Avenue) of White's Addition to Riverside, as shown by Map on file in Book 6, Page 48 of Maps, Records of San Bernardino County, California and that portion of Commerce Street as described in that certain easement for street purposes granted to the City of Riverside by document recorded October 27, 1941, in Book 516, Page 578 et. seq., of Official Records of Riverside County, California, lying in Section 24, Township 2 South, Range 5 West, San Bernardino Meridian, described as follows:

**COMMENCING** at the centerline intersection of Vine Street and 3rd Street as shown on Record of Survey on file in Book 134 at Page 47 thereof, Records of Riverside County, California;

Thence South 60°14'03" East, along the centerline of said 3rd Street, a distance of 541.03 feet to the centerline of Commerce Street (formerly Pachappa Avenue) as shown on said Record of Survey;

Thence North 60°14'03" West, along the centerline of said 3rd Street, a distance of 110.00 feet to the Northeasterly prolongation of the Southeasterly line of Olive Street (now vacated) as shown by map of the Town of Riverside, filed in Book 7, Page 17 of Maps, Records of San Bernardino County, California;

Thence South 29°44'39" West, along said Northeasterly prolongation and said Southeasterly line of Olive Street (now vacated), a distance of 120.00 feet;

Thence South 60°14'03" East, a distance of 2.85 feet;

Thence North 34°46'52" East, a distance of 39.35 feet;

Thence South 55°13'08" East, a distance of 65.95 feet to the Northwesterly line of Commerce Street as described in said easement, being the **POINT OF BEGINNING** of the parcel of land to be described;

Thence South 29°45'00" West, along said Northwesterly line, a distance of 69.00 feet;

Thence North 34°46'52" East, a distance of 48.73 feet;

Thence North 70°43'24" East, a distance of 24.70 feet to the Southeasterly prolongation of a course which bears South 55°13'08" East, a distance of 65.95 feet described above;

Thence North 55°13'08" West, along said Southeasterly prolongation, a distance of 20.55 feet to the **POINT OF BEGINNING.**

Area – 353 S.F. more or less

This description was prepared by me or under my direction in conformance with the requirements of the Land Surveyors Act.

By: \_\_\_\_\_  
Eswin O. Vega, P.L.S. 9164                      Date



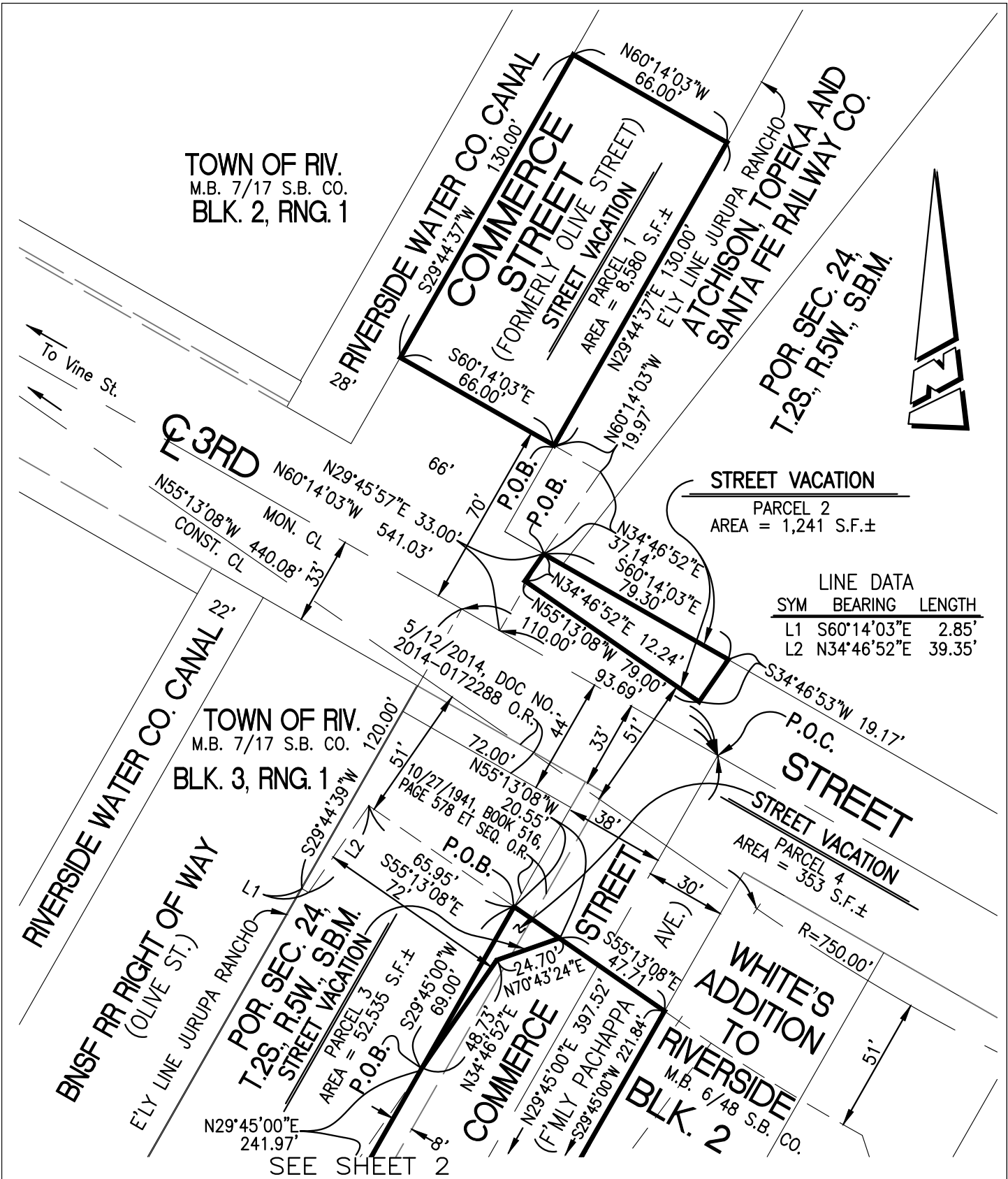

• CITY OF RIVERSIDE, CALIFORNIA •

THIS PLAT IS SOLELY AN AID IN LOCATING THE PARCEL(S) DESCRIBED IN THE ATTACHED DOCUMENT. IT IS NOT A PART OF THE WRITTEN DESCRIPTION THEREIN.

SHEET 1 OF 4

SCALE: 1"=50'

DRAWN BY: EV

DATE: 10/5/23

SUBJECT: COMMERCES STREET





BNSF RR RIGHT OF WAY  
(OLIVE ST.)

RIVERSIDE WATER CO. CANAL  
E'LY LINE JURUPA RANCHO

POR. SEC. 24,  
T.2S., R.5W. SBM

STREET VACATION  
PARCEL 3  
AREA = 52,535 S.F.±

COMMERCE STREET  
(F'MLY PACHAPPA AVE.)

WHITE'S  
ADDITION  
TO  
RIVERSIDE  
M.B. 6/48 S.B. CO.  
BLK. 6

CURVE DATA			
SYM	RADIUS	DELTA	LENGTH
C2	67.50'	11°04'00"	13.04'

SEE SHEET 4

SEE SHEET 2

5TH STREET  
(VACATED)

5TH STREET

• CITY OF RIVERSIDE, CALIFORNIA •

THIS PLAT IS SOLELY AN AID IN LOCATING THE PARCEL(S) DESCRIBED IN THE ATTACHED DOCUMENT. IT IS NOT A PART OF THE WRITTEN DESCRIPTION THEREIN.

SHEET 3 OF 4

SCALE: 1"=50'

DRAWN BY: EV

DATE: 10/5/23

SUBJECT: COMMERCE STREET

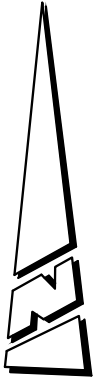

TOWN OF RIV.  
M.B. 7/17 S.B. CO.  
BLK. 6, RNG. 1

SEE SHEET 3

BNSF RR RIGHT OF WAY  
(OLIVE ST.)  
RIVERSIDE WATER CO. CANAL  
E'LY LINE JURUPA RANCHO

POR. SEC. 23,  
T.2S., R.5W., S.B.M.

10/27/1941, BOOK 516,  
PAGE 578 ET SEQ. O.R.  
N29°45'20"E

COMMERCE STREET  
STREET VACATION  
PARCEL 3  
AREA = 52,535 S.F.±  
362.82'

S29°45'20"W  
N29°45'20"E 412.35'

(F'MLY PACHAPPA AVE.)  
353.27'

6TH STREET  
(VACATED)

WHITE'S  
ADDITION  
TO  
RIVERSIDE  
M.B. 6/48 S.B. CO.

BLK. 8

49.50'  
72.00'  
80.00'  
N60°12'26"W  
N60°12'26"W 540.71'  
9.42'  
MISSION INN  
AVENUE  
(F'MLY 7TH ST.)

12'  
26'  
38'  
30'  
S89°47'34"W 19.13'

N29°44'10"E  
396.74'  
12'  
8'  
38'  
S29°44'10"W 400.17'  
396.75'  
N29°44'10"E

• CITY OF RIVERSIDE, CALIFORNIA •

THIS PLAT IS SOLELY AN AID IN LOCATING THE PARCEL(S) DESCRIBED IN THE  
ATTACHED DOCUMENT. IT IS NOT A PART OF THE WRITTEN DESCRIPTION THEREIN.

SHEET 4 OF 4

SCALE: 1"=50'

DRAWN BY: EV

DATE: 10/5/23

SUBJECT: COMMERCE STREET



Community & Economic Development Department  
3900 Main Street, Riverside, CA 92522 | Phone: (951) 826-5371 |

Planning Division  
RiversideCA.gov

PLANNING COMMISSION HEARING DATE: DECEMBER 17, 2024  
AGENDA ITEM NO.: 3

## PROPOSED PROJECT

Case Number	SD-2024-00017 (Street Vacation)	
Request	To consider a Street Vacation to vacate portions of Commerce Street and Third Street, to facilitate the construction of the future Third Street Grade Separation	
Applicant	City of Riverside	
Project Location	Portions of Commerce Street and Third Street from Mission Inn Avenue to a portion north of Third Street	
APN	N/A (Public Right-of-Way)	
Project Area	62,709 square feet	
Ward	1	
Neighborhood	Eastside	
General Plan Designation	N/A	
Zoning Designation	N/A	
Staff Planner	Judy Egüez, Senior Planner 951-826-3969 <a href="mailto:jeguez@riversideca.gov">jeguez@riversideca.gov</a>	



## RECOMMENDATIONS

Staff recommends that the Planning Commission:

1. RECOMMEND that the City Council DETERMINE that the project is exempt from the California Environmental Quality Act (CEQA) subject to Section 15061(b)(3) (Common Sense Rule) of the CEQA Guidelines, as it can be seen with certainty that the project will have no significant effect on the environment; and
2. RECOMMEND that the City Council APPROVE Planning Case SD-2024-00017 (Street Vacation), based on the findings outlined in the staff report and subject to the recommended conditions (Exhibits 1).

## BACKGROUND

Commerce Street is a local street that generally runs along the east side of the Burlington Northern and Santa Fe (BNSF) railroad tracks from Date Street to Third Street and then continues along the west side of the BNSF railroad tracks from Third Street to First Street.

Third Street bisects Commerce Street and is an arterial that connects Downtown Riverside to the 215 Freeway, Eastside Neighborhood, Hunter Business Park and University of California Riverside.

Commerce Street primarily serves industrial uses along the railroad track while Third Street serves a multitude of different uses (Industrial, commercial, residential) as it traverses west to east from Downtown Riverside to the 215 Freeway. However, the portions of Commerce Street and Third Street, to be vacated with this project serve as access to industrial uses only. The portion of Commerce Street north of Third Street is not improved and does not provide access to any properties as it is partially encumbered by railroad tracks and ground mounted mechanical equipment (Exhibit 2 & 3).

As a matter of information, the City of Riverside Public Works Department is currently in design phase for the Third Street Grade Separation project which proposes to construct a new four-lane grade separated underpass to replace the existing at-grade railroad crossing. The project will improve public safety, eliminate/reduce train horns, relieve traffic congestion, reduce response time for emergency services, and improve mobility for pedestrians and motorists.

## PROPOSAL

The requests includes approval of a Street Vacation to vacate approximately 62,709 square feet of portions of Commerce Street and Third Street.

The portions of public right-of-way to be vacated consists of the following:

- An 8,580 square foot section of Commerce Street, 66-feet wide and 130 feet in length, situated north of Third Street (denoted as Parcel 1 on Exhibit 7a).
- A 1,241 square foot section of Third Street, approximately 80-feet wide, ranging in length approximately 12-to 20-feet, situated on the north side of the Third Street and Commerce Street intersection (denoted as Parcel 2 on Exhibit 7a); and
- A 52,888 square foot portion of Commerce Street ranging in width from approximately 26 to 68-feet wide, situated along the west side of Commerce Street, extending from Mission Inn Avenue to Fourth Street (denoted as Parcel 3 and 4 on Exhibit 7a).

The portions to be vacated will accommodate the realignment of the rail lines and the location of the bridge associated with the Third Street Grade Separation project. The Third Street Grade Separation project will also include the realignment of Commerce Street, north of Fifth Street, to provide a vehicle connect to Third Street.

All properties currently located along Commerce Street will continue to have vehicular access either through the existing modified 42-foot-wide right-of-way segment of Commerce Street from Mission Inn Avenue to Fifth Street or the realigned 60-foot right-of-way segment of Commerce Street between Fifth Street and Third Street. Additionally, those businesses that currently front Commerce Street between Fourth Street and Fifth Street will continue to be served by a 34-foot two-way roadway segment.

Properties on the north side of Third Street will continue to take vehicular and pedestrian access from Third Street.

## PROJECT ANALYSIS

### *Street Vacation*

Pursuant to State law, Public Streets, Highways, and Services Easements Vacation Law (commencing with Section 8300 of the Streets and Highway Code and Section 21101 of the Vehicle Code of the State of California), the City may regulate traffic on its public streets, alleys, and walkways to the extent expressly authorized. The law permits the City to vacate a street, alley, or walkway only upon a finding supported by substantial evidence that the right-of-way is no longer needed for vehicular or pedestrian traffic and is unnecessary for present or prospective public use.

The following facts are provided to support the proposed vacation of the subject Commerce Street right-of-way:

- Vacating the right-of-way, as indicated above, will not impact access to surrounding parcels, as the proposal retains access from Commerce Street, Third Street or Fourth Street to existing businesses and parcels.
- Vacation of the portions of right-of-way noted above, and the construction of the grade separation, will improve pedestrian and vehicular circulation in the immediate area.
- The proposed street to be vacated is unnecessary for present or future public use. If vacated, the street will be quitclaimed and transferred to Riverside County Transportation Commission (RCTC) and to the BNSF to accommodate the realignment of the railroad and bridge.
- The proposed street to be vacated will not alter the primary access to adjacent businesses or to the general public. The street vacation is necessary to implement the Third Street Grade Separation project which will improve vehicular and pedestrian circulation in the area.

Based on the findings above, the right-of-way is not needed for vehicular or pedestrian traffic or for present or prospective public use. The vacated right-of-way will be assigned to the General Plan Land Use designation and zoning of the adjacent properties.

In compliance with State Law and local ordinance, if the Planning Commission approves the proposed street vacation, the City Council will consider a Resolution of Intent to set a public hearing to consider the vacation at a date not sooner than 15 days following adoption of the Resolution of Intent. At least 15 days prior to the public hearing date, established with the Resolution of Intent, a notice will be posted at the intersection and at points occurring each 300 feet along the affected roadway segments.

The Public Works Department and the City of Riverside Real Properties Division have consistently been in communication with surrounding property owners and businesses through the process.

## FINDINGS SUMMARY

The Street Vacation will not impact access or circulation to surrounding properties or to the City's overall circulation element.

The project, as proposed, will not be materially detrimental to the health, safety, and general welfare of the public or otherwise injurious to the environment or to the property or improvements within the area. Adjacent businesses will continue to have access from Commerce Street or Third Street.

The proposed street vacation will allow the City to implement the Third Street Grade Separation. With the implementation of the proposed conditions of approval and Third Street Grade separation project, the vacation will not impact surrounding properties.

## ENVIRONMENTAL REVIEW

Staff determined the proposed street vacation is categorically exempt from California Environmental Quality Act (CEQA) review pursuant to Sections 15061(b)(3) (Common Sense Rule) of the CEQA Guidelines, which stipulates that a project is exempt from CEQA if covered by the general rule that CEQA applies only to projects that have a potential for causing a significant effect on the environment. As the proposal involves the vacation of a local street that will be realigned to facilitate the construction of railroad track grade separation, it can be seen with certainty that there is no possibility that the project will have a significant effect on the environment.

## PUBLIC NOTICE AND COMMENTS

Public hearing notices were mailed to property owners within 300 feet of the site. As of the writing of this report, no responses have been received by staff regarding this project.

## STRATEGIC PLAN ALIGNMENT

This project contributes to the Envision Riverside 2025 City Council Strategic Plan Priority 5 – High Performing Government - Goal 5.3 – Enhance communication and collaboration with community members to improve transparency, build public trust, and encourage shared decision-making.

This item aligns with each of the five Cross-Cutting Threads, as follows:

1. *Community Trust* – The proposed street vacation requires public hearings by the Planning Commission and City Council. Additionally, public comment is encouraged throughout the process through the 15-day public noticing period and at public hearings.
2. *Equity* – The proposed project furthers the City's support of geographic diversity.
3. *Fiscal Responsibility* – The Public Works Department has secured funding for all fiscal aspects of the project.
4. *Innovation* – The proposed street vacation enhances the aesthetic and security of a neighborhood by facilitating a project for a railroad track grade separation.
5. *Sustainability and Resiliency* – The proposed street vacation is designed to meet the current and future needs of the community.

## APPEAL INFORMATION

Actions by the City Planning Commission, including any environmental finding, may be appealed to the City Council within ten calendar days after the decision. Appeal filing and processing information may be obtained from the Planning Department Public Information Section, 3<sup>rd</sup> Floor, City Hall.



## EXHIBITS LIST

1. Staff Recommended Conditions of Approval
2. Existing Site Photos
3. Location Map
4. General Plan Map
5. Zoning Map
6. Specific Plan Map
- 7a. Plat Map
- 7b. Legal Description
8. Conceptual Site Plan (for reference only)

---

Prepared by: Judy Egüez, Senior Planner  
Reviewed by: Brian Norton, Principal Planner  
Approved by: Maribeth Tinio, City Planner



# CITY OF RIVERSIDE

COMMUNITY & ECONOMIC DEVELOPMENT DEPARTMENT

PLANNING DIVISION

## EXHIBIT 2 – CONDITIONS OF APPROVAL

PLANNING CASE: SD-2024-00017 (Street Vacation)

### Fire Department

1. Codes in Effect: The proposed project shall fully comply with the 2022 Edition of Title 24, the California Building Standards Code, as adopted and amended by the City of Riverside, or the version of these codes in effect at the time a building permit application is filed.
2. Fire Access & Water Supply: Project management shall coordinate with City of Riverside Fire Department to ensure adequate fire water supply and fire apparatus access are provided for all affected buildings, structures and facilities during all phases of construction.

### Public Works

*Conditions to be fulfilled prior to case finalization, unless otherwise noted:*

3. All conditions placed upon this case must be fulfilled prior to the recording of the vacation resolution by the City Clerk. The case is not finalized until the City Clerk records the Vacation Resolution.
4. If the disposition of land is other than by operation of law the applicant shall have quitclaim deeds exchanging the property prepared to the satisfaction of Planning, City Attorney's Office and Public Works Departments. All necessary parcel descriptions and plats shall be prepared, signed and sealed by a licensed Land Surveyor or Civil Engineer authorized to practice Land Surveying in the State of California. DESCRIPTIONS and PLATS ARE REQUIRED TO BE ON 8 ½ inch by 11-inch FORMAT.
5. Prior to finalization of the case, the applicant shall provide the appropriate documentation that the lender(s) / trustee(s) has(have) agreed to modify any Trust Deed(s) to reflect the reconfigured parcel(s).
6. Property transfers to the final proposed parcel configurations must be accomplished concurrently with the finalization of this case. Ownership of the property shall remain undivided prior to recordation of the Certificate of Compliance for Lot Line Adjustment.
7. All recording fees of the Riverside County Recorder, including transfer documents, grants of right-of-way and the Certificate of Compliance for Lot Line Adjustment are the responsibility of the applicant.
8. Applicant shall prepare Grant Deeds that have each owner grant to themselves each of the parcels in their final configuration. This requirement is necessary to ensure that the final parcel configurations and ownerships are clearly identified in the Land Title History.
9. VC SD-2024-00017 to be completed prior to issuance of the Certificate of Compliance.
10. Advisory: A Public Utility Easement (PUE) will be reserved over the entire area of the Vacation.



North view of Commerce Street from Mission Inn Avenue



South View of Commerce Street from Third Street





View of Third Street

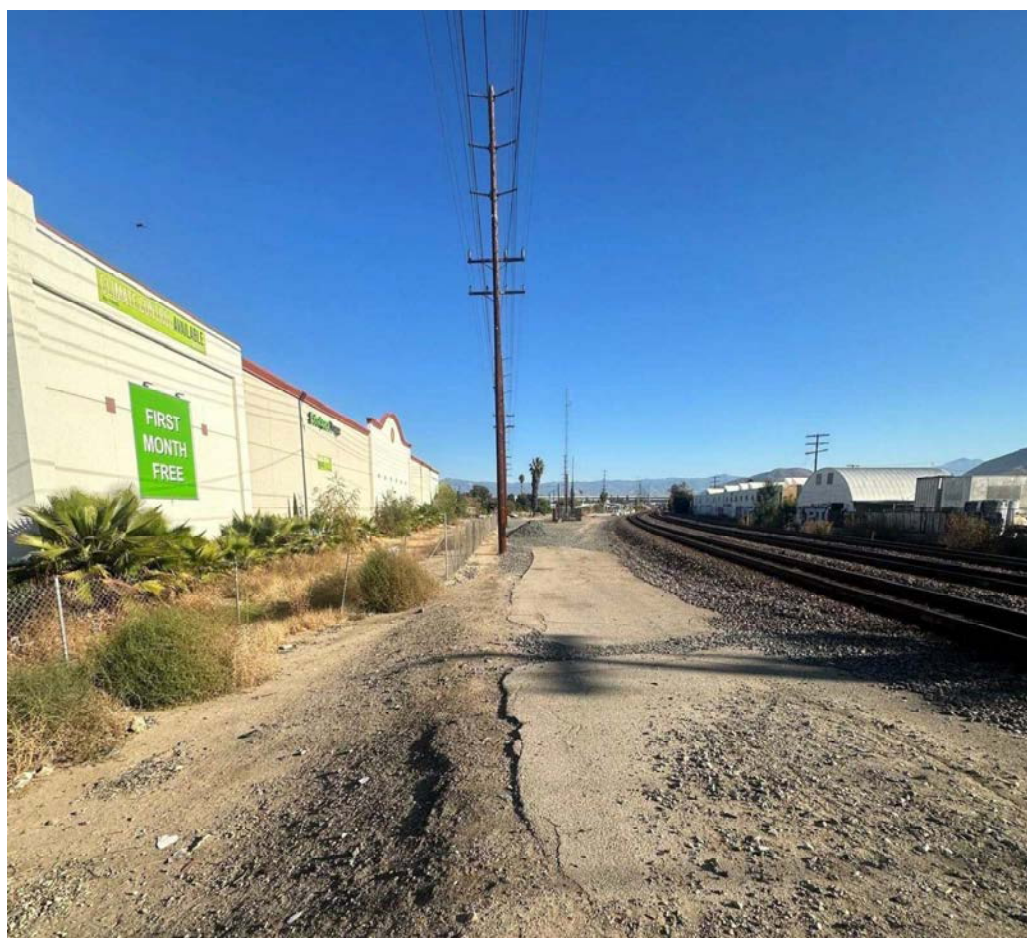

North View of Commerce Street from Third Street



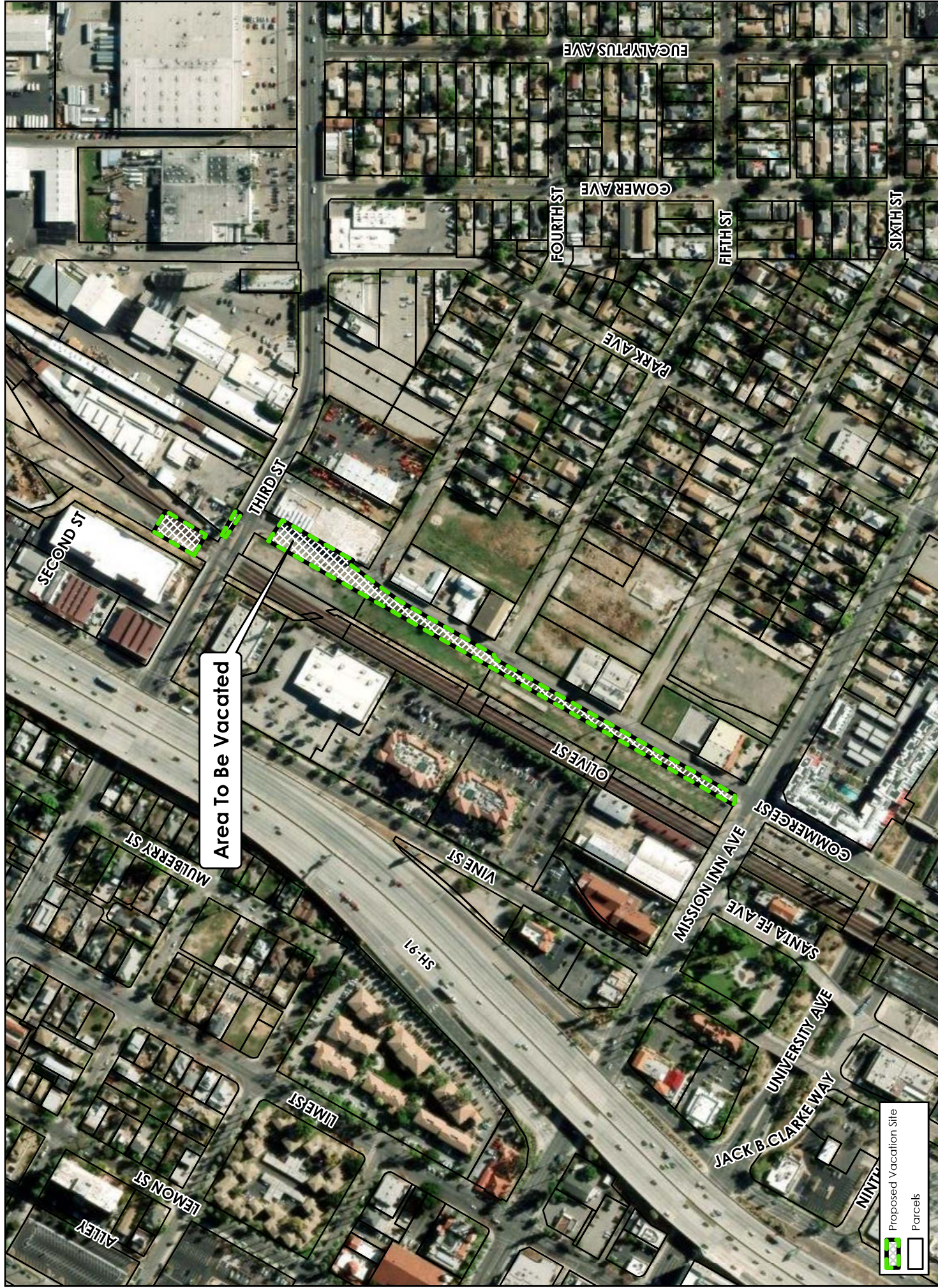

SD-2024-00017  
Exhibit 3 - Location Map





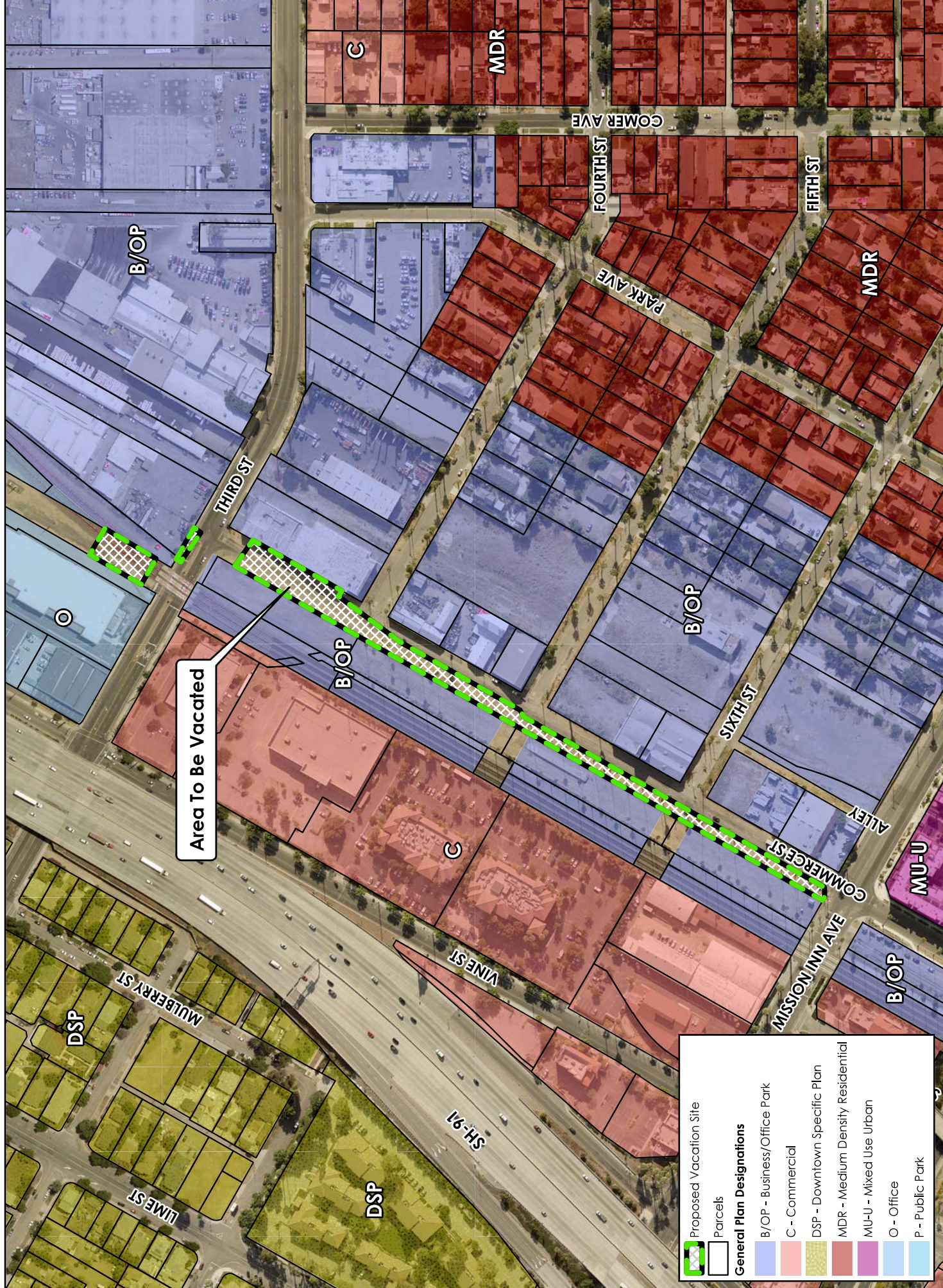

Area To Be Vacated

Proposed Vacation Site

Parcels

**General Plan Designations**

B/OP - Business/Office Park

C - Commercial

DSP - Downtown Specific Plan

MDR - Medium Density Residential

MU-U - Mixed Use Urban



O - Office

P - Public Park

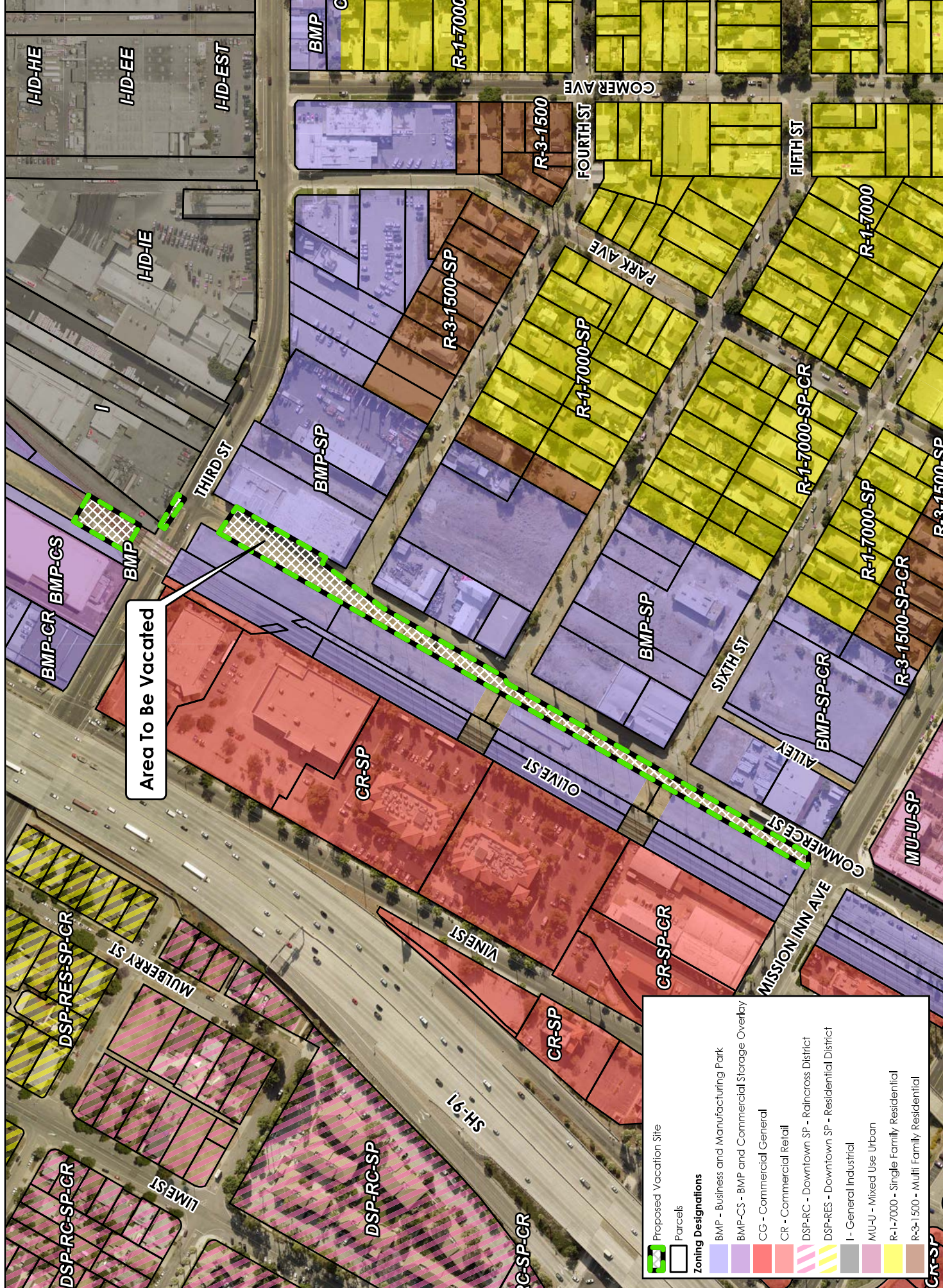













Area To Be Vacated



**Zoning Designations**

	BMP - Business and Manufacturing Park
	BMP-CS - BMP and Commercial Storage Overlay
	CG - Commercial General
	CR - Commercial Retail
	DSP-RC - Downtown SP - Raincross District
	DSP-RES - Downtown SP - Residential District
	I - General Industrial
	MU-U - Mixed Use Urban
	R-1-7000 - Single Family Residential
	R-3-1500 - Multi Family Residential



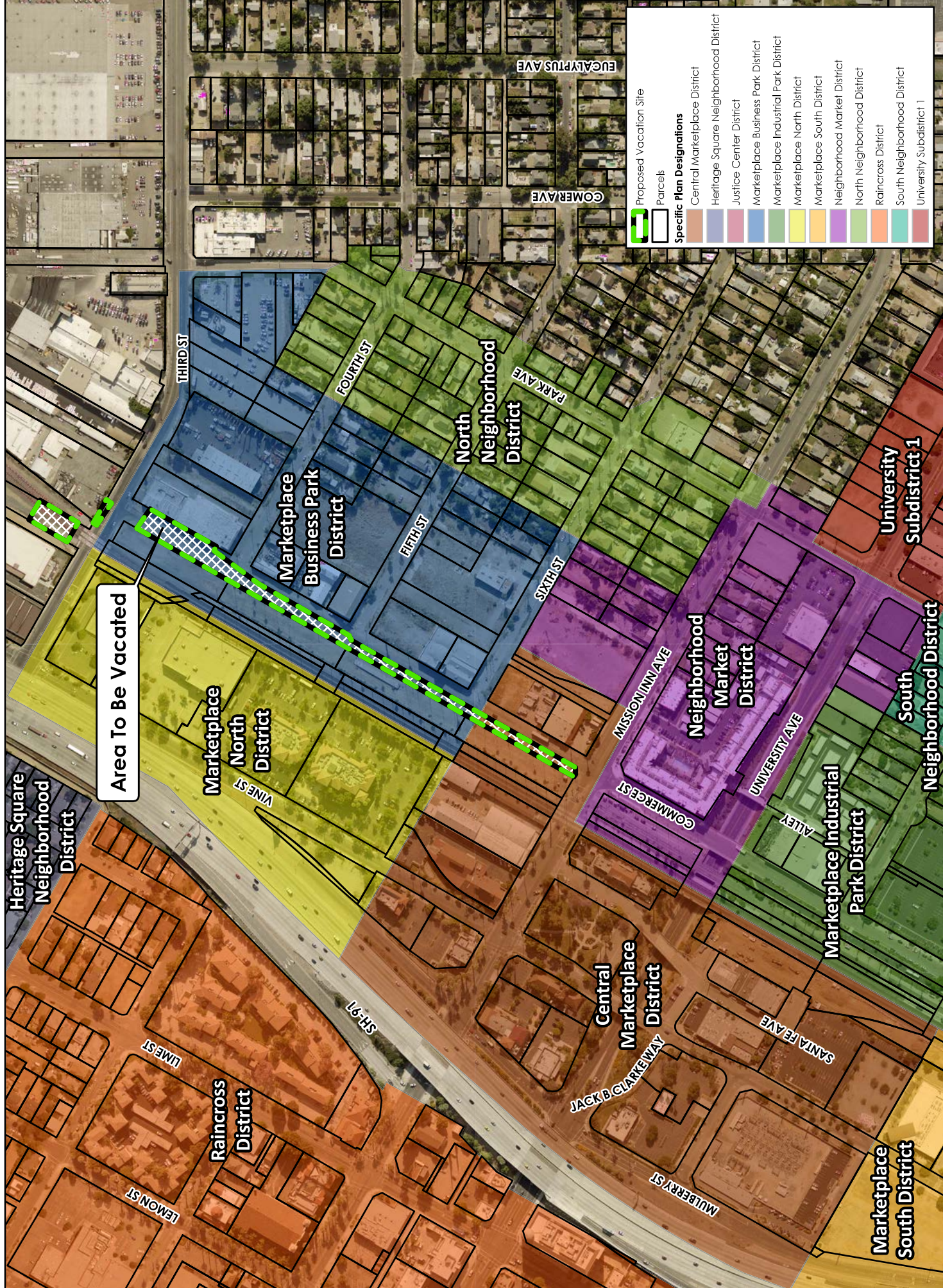

SD-2024-00017

Exhibit 6 - Specific Plan Map





PARCEL 1 = 8,580 SQ./FT.  
PARCEL 2 = 1,241 SQ./FT.  
PARCEL 3 = 52,535 SQ./FT.  
PARCEL 4 = 353 SQ./FT.



*SHEET 1 OF 1*

*SUBJECT: COMMERCE STREET PETITION EXHIBIT*

**EXHIBIT "A"**  
**LEGAL DESCRIPTION**

Commerce St Vacation

That certain real property located in the City of Riverside, County of Riverside, State of California, described as follows:

**PARCEL 1**

That portion of Commerce Street (formerly Olive Street) adjoining Block 2, Range 1 of the Map of the Town of Riverside, as shown by Map, filed in Book 7, Page 17 of Maps, Records of San Bernardino County, California, described as follows:

**COMMENCING** at the centerline intersection of Vine Street and 3rd Street as shown on Record of Survey on file in Book 134 at Page 47 thereof, Records of Riverside County, California;

Thence South 60°14'03" East, along the centerline of said 3rd Street, a distance of 541.03 feet to the centerline of Commerce Street (formerly Pachappa Avenue) as shown on said Record of Survey;

Thence North 60°14'03" West, along the centerline of said 3rd Street, a distance of 93.69 feet;

Thence North 29°45'57" East, a distance of 33.00 feet to the Northeasterly line of 3rd Street;

Thence North 34°46'52" East, a distance of 37.14 feet to a line parallel with and distant 70.00 feet Northeasterly, measured at right angles from the centerline of said 3rd Street;

Thence North 60°14'03" West along said parallel line, a distance of 19.97 feet to the Southeasterly line of Commerce Street (formerly Olive Street), being the **POINT OF BEGINNING** of the parcel of land to be described;

Thence North 29°44'37" East, along said Southeasterly line of Commerce Street (formerly Olive Street), a distance of 130.00 feet to a line parallel with and distant 200.00 feet Northeasterly, measured at right angles from the centerline of said 3rd Street;

Thence North 60°14'03" West along said parallel line, a distance of 66.00 feet to the Northwesterly line of Commerce Street (formerly Olive Street);

Thence South 29°44'37" West, along said Northwesterly line of Commerce Street (formerly Olive Street), a distance of 130.00 feet to a line parallel with and distant 70.00 feet Northeasterly, measured at right angles from the centerline of said 3rd Street;

Thence South 60°14'03" East, along said parallel line, a distance of 66.00 feet to the **POINT OF BEGINNING**.

Area – 8,580 S.F. more or less

## **PARCEL 2**

That portion of 3rd Street of White's Addition to Riverside, as shown by Map on file in Book 6, Page 48 of Maps, Records of San Bernardino County, California and described to the City of Riverside in Quitclaim Deed recorded May 2, 1927, in Book 716 of Deeds, at Page 136, et seq., Records of Riverside County, California, lying in Section 24, Township 2 South, Range 5 West, San Bernardino Meridian, described as follows:

**COMMENCING** at the centerline intersection of Vine Street and 3rd Street as shown on Record of Survey on file in Book 134 at Page 47 thereof, Records of Riverside County, California;

Thence South 60°14'03" East, along the centerline of said 3rd Street, a distance of 541.03 feet to the centerline of Commerce Street (formerly Pachappa Avenue) as shown on said Record of Survey;

Thence North 60°14'03" West, along the centerline of said 3rd Street, a distance of 93.69 feet;

Thence North 29°45'57" East, a distance of 33.00 feet to the Northeasterly line of 3rd Street, being the **POINT OF BEGINNING** of the parcel of land to be described;

Thence South 60°14'03" East, along said Northeasterly line, a distance of 79.30 feet;

Thence South 34°46'53" West, a distance of 19.17 feet;

Thence North 55°13'08" West, a distance of 79.00 feet;

Thence North 34°46'52" East, a distance of 12.24 feet to the **POINT OF BEGINNING**.

Area – 1,241 S.F. more or less

## **PARCEL 3**

That portion of Commerce Street (formerly Pachappa Avenue) of White's Addition to Riverside, as shown by Map on file in Book 6, Page 48 of Maps, Records of San Bernardino County, California and that portion of Commerce Street as described in that certain easement for street purposes granted to the City of Riverside by document recorded October 27, 1941, in Book 516, Page 578 et. seq., of Official Records of Riverside County, California, lying in Sections 23 and 24, Township 2 South, Range 5 West, San Bernardino Meridian, described as follows:

**COMMENCING** at the centerline intersection of Vine Street and 3rd Street as shown on Record of Survey on file in Book 134 at Page 47 thereof, Records of Riverside County, California;

Thence South 60°14'03" East, along the centerline of said 3rd Street, a distance of 541.03 feet to the centerline of Commerce Street (formerly Pachappa Avenue) as shown on said Record of Survey;

Thence North 60°14'03" West, along the centerline of said 3rd Street, a distance of 110.00 feet to the Northeasterly prolongation of the Southeasterly line of Olive Street (now vacated) as shown by map of the Town of Riverside, filed in Book 7, Page 17 of Maps, Records of San Bernardino County, California;

Thence South 29°44'39" West, along said Northeasterly prolongation and said Southeasterly line of Olive Street (now vacated), a distance of 120.00 feet;

Thence South 60°14'03" East, a distance of 2.85 feet;

Thence North 34°46'52" East, a distance of 39.35 feet;

Thence South 55°13'08" East, a distance of 65.95 feet to the Northwestern line of Commerce Street as described in said easement;

Thence South 29°45'00" West, along said Northwestern line, a distance of 69.00 feet to the **POINT OF BEGINNING** of the parcel of land to be described;

Thence North 34°46'52" East, a distance of 48.73 feet;

Thence North 70°43'24" East, a distance of 24.70 feet to the Southeasterly prolongation of a course which bears South 55°13'08" East, a distance of 65.95 feet described above;

Thence South 55°13'08" East, along said Southeasterly prolongation, a distance of 47.71 feet to Southeasterly line of said Commerce Street (formerly Pachappa Avenue);

Thence South 29°45'00" West, along said Southeasterly line, a distance of 221.84 feet;

Thence North 60°12'37" West, a distance of 14.00 feet;

Thence South 36°42'56" West, a distance of 83.18 feet;

Thence on a curve concave Southeasterly, having a radius of 3776.72 feet, through an angle of 01°22'17", an arc length of 90.41 feet to a line parallel with and 4.00 feet Northwesternly, measured at right angles from the centerline of said Commerce Street (formerly Pachappa Avenue);

Thence South 29°44'10" West, along said parallel line, a distance of 294.40 feet;

Thence on a non-tangent curve concave Southeasterly, having a radius of 67.50 feet, through an angle of 11°04'00", an arc length of 13.04 feet (the initial radial line bears North 16°48'35" West) to a line parallel with and 12.00 feet Northwesternly, measured at right angles from the centerline of said Commerce Street (formerly Pachappa Avenue);

Thence South 29°44'10" West, along said parallel line, a distance of 400.17 feet;

Thence South 29°45'20" West, continuing along said parallel line, a distance of 353.27 feet;

Thence South 89°47'34" West, a distance of 19.13 feet to the Northerly line of Mission Inn Avenue (formerly 7th Street) as shown on said Record of Survey;

Thence North 60°12'26" West, along said Northerly line, a distance of 9.42 feet to the Northwestern line of Commerce Street (formerly Pachappa Avenue) as described in said easement;

Thence the following four (4) courses along the Northwestern line of said Commerce Street (formerly Pachappa Avenue);

North 29°45'20" East, a distance of 362.82 feet;

North 29°44'10" East, a distance of 396.74 feet;

North 29°44'10" East, a distance of 397.38 feet;

North 29°45'00" East, a distance of 241.97 feet to the **POINT OF BEGINNING**.

Area – 52,535 S.F. more or less

#### **PARCEL 4**

That portion of Commerce Street (formerly Pachappa Avenue) of White's Addition to Riverside, as shown by Map on file in Book 6, Page 48 of Maps, Records of San Bernardino County, California and that portion of Commerce Street as described in that certain easement for street purposes granted to the City of Riverside by document recorded October 27, 1941, in Book 516, Page 578 et. seq., of Official Records of Riverside County, California, lying in Section 24, Township 2 South, Range 5 West, San Bernardino Meridian, described as follows:

**COMMENCING** at the centerline intersection of Vine Street and 3rd Street as shown on Record of Survey on file in Book 134 at Page 47 thereof, Records of Riverside County, California;

Thence South 60°14'03" East, along the centerline of said 3rd Street, a distance of 541.03 feet to the centerline of Commerce Street (formerly Pachappa Avenue) as shown on said Record of Survey;

Thence North 60°14'03" West, along the centerline of said 3rd Street, a distance of 110.00 feet to the Northeasterly prolongation of the Southeasterly line of Olive Street (now vacated) as shown by map of the Town of Riverside, filed in Book 7, Page 17 of Maps, Records of San Bernardino County, California;

Thence South 29°44'39" West, along said Northeasterly prolongation and said Southeasterly line of Olive Street (now vacated), a distance of 120.00 feet;

Thence South 60°14'03" East, a distance of 2.85 feet;

Thence North 34°46'52" East, a distance of 39.35 feet;

Thence South 55°13'08" East, a distance of 65.95 feet to the Northwesterly line of Commerce Street as described in said easement, being the **POINT OF BEGINNING** of the parcel of land to be described;

Thence South 29°45'00" West, along said Northwesterly line, a distance of 69.00 feet;

Thence North 34°46'52" East, a distance of 48.73 feet;

Thence North 70°43'24" East, a distance of 24.70 feet to the Southeasterly prolongation of a course which bears South 55°13'08" East, a distance of 65.95 feet described above;

Thence North 55°13'08" West, along said Southeasterly prolongation, a distance of 20.55 feet to the **POINT OF BEGINNING.**

Area – 353 S.F. more or less

This description was prepared by me or under my direction in conformance with the requirements of the Land Surveyors Act.

By: \_\_\_\_\_  
Eswin O. Vega, P.L.S. 9164                      Date



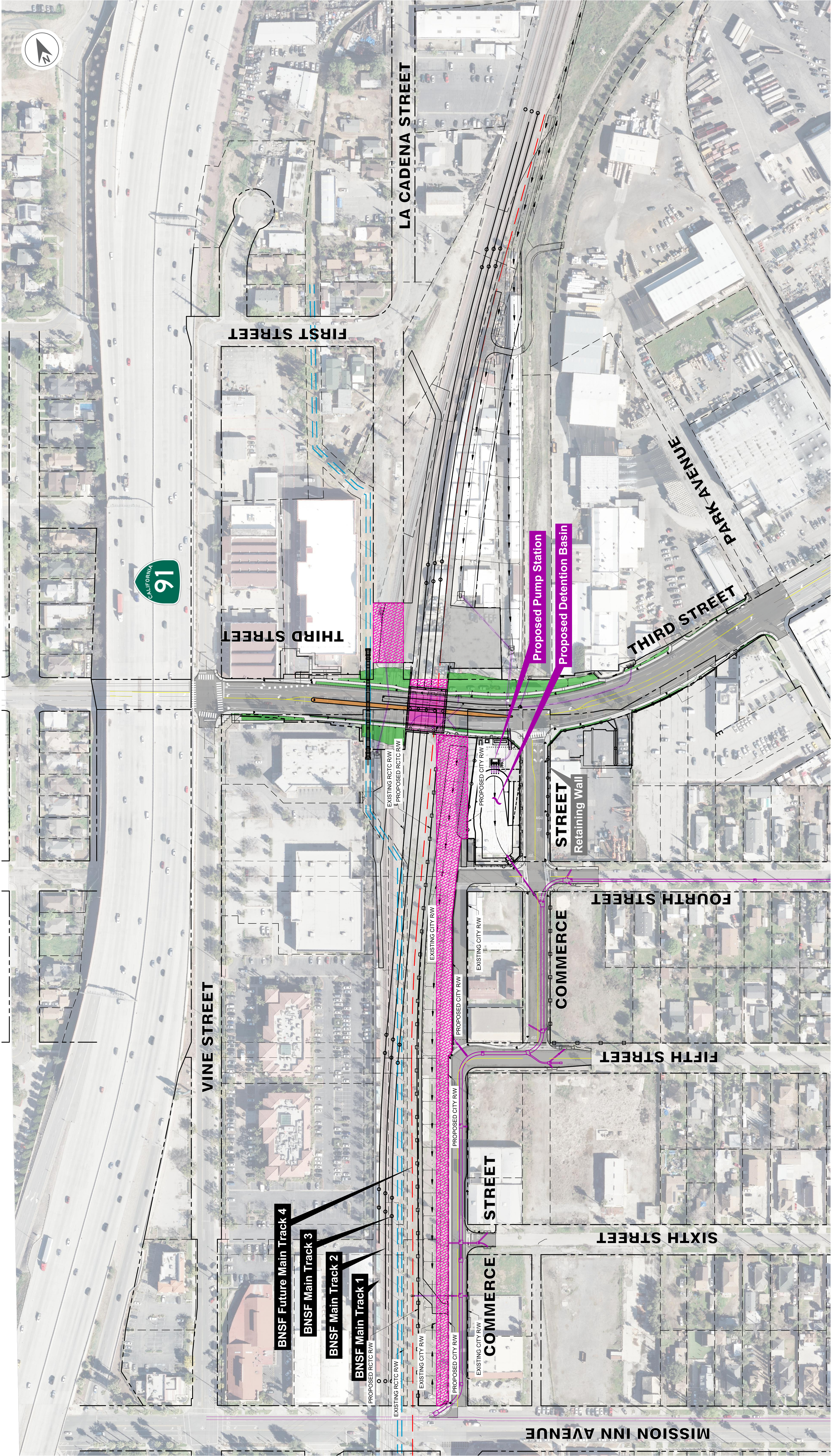

LEGEND  
STREET VACATION

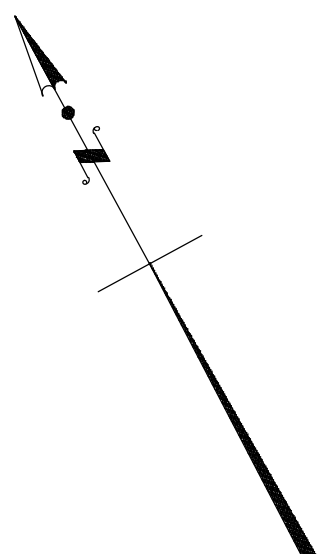

SCALE: 1" = 70'

THIRD STREET GRADE  
SEPARATION PROJECT  
STREET VACATION  
EXHIBIT

ACT. NO. 000000017 4500000

HORIZONTAL SCALE: 1"=70' VERTICAL SCALE: N/A SHEET 1 OF 1 DATE: 11/14/2024



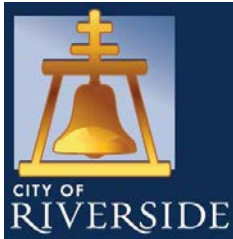

# SD-2024-00017 (Street Vacation)

Community & Economic Development Department

Planning Commission  
Agenda Item: 3  
December 19, 2024



1

RiversideCA.gov

## LOCATION MAP

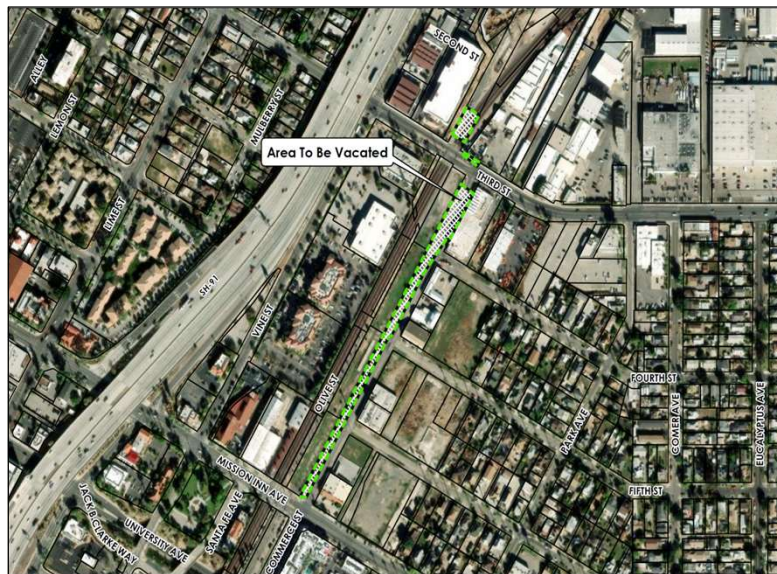

2

RiversideCA.gov



## EXISTING SITE PHOTOS



RiversideCA.gov

## GENERAL PLAN MAP



RiversideCA.gov

## ZONING MAP



RiversideCA.gov

## STREET VACATION

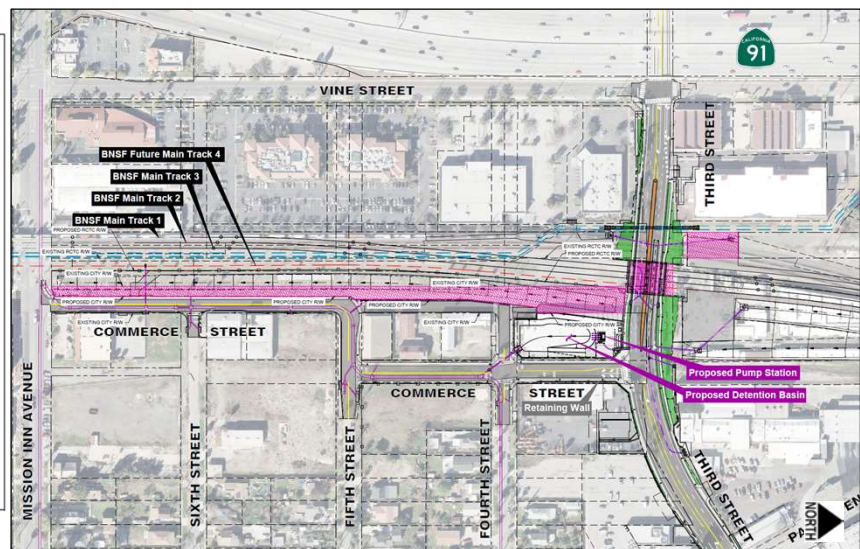
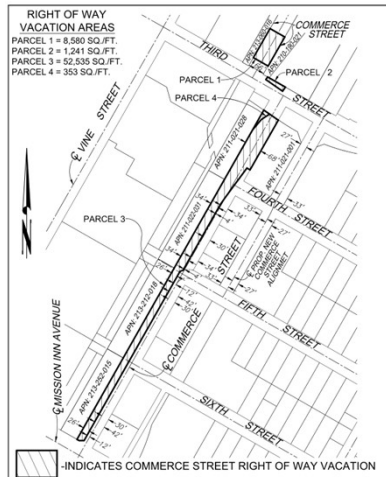

RiversideCA.gov



## STRATEGIC PLAN ALIGNMENT



### Strategic Priority No. 2 – Community Well Being

Goal 2.3 – Strengthen neighborhood identities and improve community health and the physical environment through amenities and programs that foster an increased sense of community and enhanced feelings of pride and belonging citywide

Cross-Cutting Threads



7

RiversideCA.gov

## RECOMMENDATION

Staff recommends that the Planning Commission

1. **RECOMMEND that the City Council DETERMINE** that the proposed project is exempt from the California Environmental Quality Act (CEQA) review pursuant to Section 15061(B)(3) (Common Sense) of the CEQA Guidelines, as the project will not have a significant effect on the environment; and
2. **RECOMMEND that the City Council APPROVE** Planning Case SD-2024-00017 (Street Vacation) based on the findings outlined in the staff report and subject to the recommended conditions.



8

RiversideCA.gov

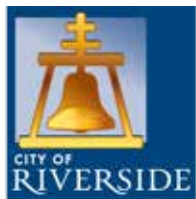

*City of Arts & Innovation*

## PLANNING COMMISSION DRAFT MINUTES

THURSDAY, DECEMBER 19, 2024, 9:00 A.M.  
PUBLIC COMMENT IN-PERSON/TELEPHONE  
ART PICK COUNCIL CHAMBER  
3900 MAIN STREET, RIVERSIDE, CA 92522

PRESENT: Chair Lorraine Mooney, Vice Chair Launa Wilson, Secretary Jonathan Parker, Sergeant of Arms Rafael Elizalde, and Commissioners Raj Singh, Jack Mosqueda, and Johnny Wilder

ABSENT: Commissioners Richard Kirby and Benjamin Stewart

STAFF: Maribeth Tinio, Anthony Beaumon, Eva Arseo, Winnie Liang, Philip Nitollama, Judy Egüez, and others

ALSO PRESENT: Tim Deland and others

Chair Mooney called the meeting to order at 9:00 a.m.

Commissioner Mosqueda led the Pledge of Allegiance to the Flag.

### ORAL COMMUNICATIONS FROM THE AUDIENCE

There was no one wishing to address the Planning Commission.

### PUBLIC HEARINGS

PLANNING CASE PR-2024-001705 - VACATE STREET/ALLEY SEGMENTS AT PARK AVENUE BETWEEN 13TH STREET AND 14TH STREET, ALLEYWAY BETWEEN HOWARD AVENUE AND LINCOLN HIGH SCHOOL - TRAFFIC PATTERN MODIFICATION

Hearing was called to consider Planning Case PR-2024-001705 a proposal by Tim DeLand on behalf of Riverside Unified School District to consider the following entitlements to accommodate the future construction of a new elementary school including a (1) Street Vacation to vacate the following street/alley segments: Park Avenue between 13th Street and 14th Street; the alleyway between Howard Avenue and Lincoln High School; and 2-feet of excess right-of-way along a portion of 14th Street (APN 211-233-021); and (2) Traffic Pattern Modification to convert 13th Street between Howard Avenue and Park Avenue into one-way westbound vehicle travel; and to construct a traffic circle at the intersection of Victoria Avenue and 13th Street. The 6.5-acre project site is developed with existing single-family residences, situated on the north side of 14th Street, between Howard Avenue and Victoria Avenue, in the R-1-7000 - Single-Family Residential, R-3-1500-SP - Multi-Family Residential, CR - Commercial Retail, CG - Commercial General and Specific Plan (Marketplace) Overlay Zones, in Ward 1. One person spoke regarding the matter. The public hearing was officially closed.

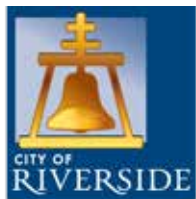

*City of Arts & Innovation*

## PLANNING COMMISSION DRAFT MINUTES

THURSDAY, DECEMBER 19, 2024, 9:00 A.M.  
PUBLIC COMMENT IN-PERSON/TELEPHONE  
ART PICK COUNCIL CHAMBER  
3900 MAIN STREET, RIVERSIDE, CA 92522

---

Following discussion, it was moved by Vice Chair Wilson and seconded by Commissioner Wilder recommending that the City Council (1) determine that the project is exempt from the California Environmental Quality Act (CEQA) subject to Section 15061(b)(3) (Common Sense Rule) of the CEQA Guidelines, as it can be seen with certainty that the project will have no significant effect on the environment; and (2) approve Planning Case PR-2024-001705 (Street Vacation and Traffic Pattern Modification Measures), based on the findings outlined in the staff report and subject to the recommended conditions described as Exhibit 1 of the staff report. The motion carried unanimously with Commissioners Kirby and Stewart absent.

### PLANNING CASE SD-2024-00017 – VACATE PORTIONS OF COMMERCE STREET - CONSTRUCTION OF VEHICLE UNDERPASS - THIRD STREET GRADE SEPARATION PROJECT

Hearing was called to consider Planning Case PR-2024-001705 a proposal by the City of Riverside to consider a Street Vacation to vacate portions of Commerce Street to facilitate the construction of a vehicle underpass for the Third Street Grade Separation Project. The street vacation consists of 62,709 square feet of portions of Commerce Street and Third Street from Mission Inn Avenue to north of Third Street, in Ward 1. The Community and Economic Development Department recommends the Planning Commission determine that this project is exempt from the California Environmental Quality Act pursuant to Section 15061(b)(3), as it can be seen with certainty there is no possibility the proposed amendment will have a significant effect on the environment. No one spoke regarding the matter. The public hearing was officially closed.

Following discussion, it was moved by Commissioner Wilder and seconded by Commissioner Parker recommending that the City Council (1) determine that the project is exempt from the California Environmental Quality Act (CEQA) subject to Section 15061(b)(3) (Common Sense Rule) of the CEQA Guidelines, as it can be seen with certainty that the project will have no significant effect on the environment; and (2) approve Planning Case SD-2024-00017 (Street Vacation), based on the findings outlined in the staff report and subject to the recommended conditions described in Exhibits 1 of the staff report. The motion carried unanimously with Commissioners Kirby and Stewart absent.

### CONSENT CALENDAR

It was moved by Vice Chair Wilson and seconded by Commissioner Mosqueda to approve the Consent Calendar as presented below affirming the actions appropriate to each item. The motion carried unanimously with Commissioners Kirby and Stewart absent.

### MINUTES

The minutes of the meeting of December 5, 2024, were approved as presented.

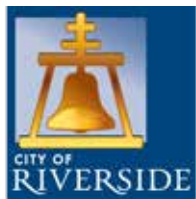

*City of Arts & Innovation*

## PLANNING COMMISSION DRAFT MINUTES

THURSDAY, DECEMBER 19, 2024, 9:00 A.M.  
PUBLIC COMMENT IN-PERSON/TELEPHONE  
ART PICK COUNCIL CHAMBER  
3900 MAIN STREET, RIVERSIDE, CA 92522

---

### ABSENCES

The Planning Commission recorded the absences of Commissioners Kirby and Singh from the December 5, 2024, regular meeting as excused.

### DISCUSSION CALENDAR

#### ABSENCES FROM NOVEMBER 21ST AND DECEMBER 5TH, 2024, MEETINGS

Following discussion, it was moved by Commissioner Mosqueda and seconded by Commissioner Singh to excuse the absences of Commissioner Elizalde from the November 21st and December 5th, 2024, regular meetings.

### COMMUNICATIONS

#### ITEMS FOR FUTURE PLANNING COMMISSION CONSIDERATION

City Planner Maribeth Tinio announced that the January 2nd, 2025, Planning Commission meeting will be cancelled and wished the Commissioners Happy Holidays.

The Planning Commission adjourned at 9:20 a.m.

The above actions were taken by the City Planning Commission on December 19, 2024. There is now a 10-day appeal period that ends on December 30, 2024. During this time, any interested person may appeal this action to the City Council by submitting a letter of appeal and paying the appeal fee. In the absence of an appeal or referral, the Commission's decisions and conditions become final after 5:00 p.m. on December 30, 2024.