

**EXHIBIT "A"**  
**LEGAL DESCRIPTION**

Project: SD-2022-00004 – Aguilar Street Vacation

**PARCEL 1**

All of Aguilar Street described in Grant Deed to the City of Riverside for Street Purposes, recorded December 2, 1960, as Instrument No. 102522 of Official Records of Riverside County, California, described as follows:

That portion of Lot 6 in Block 30 of the Lands of the Riverside Land and Irrigating Company, as shown by map on file in Book 1, Page 72 of Maps, Records of San Bernardino County, California, described as follows:

**BEGINNING** at a point in the Southwesterly line of Gibson Street, 50 feet in width, 251.20 feet Southeasterly along said Southwesterly line of Gibson Street from the Northwesterly line of said Lot 6;

Thence South  $56^{\circ}23'44''$  West, 8.00 feet to the **TRUE POINT OF BEGINNING**;

Thence continuing South  $56^{\circ}23'44''$  West, 260.59 feet;

Thence South  $33^{\circ}59'16''$  East, 33.00 feet;

Thence South  $56^{\circ}23'44''$  West, 111.71 feet

Thence North  $33^{\circ}59'16''$  West, 66.00 feet;

Thence North  $56^{\circ}23'44''$  East, 360.22 feet;

Thence on a circular curve concave Westerly with a radius of 12.00 feet and central angle  $90^{\circ}23'00''$  a distance of 18.93 feet;

Thence South  $33^{\circ}59'16''$  East, 45.08 feet to the **TRUE POINT OF BEGINNING**.

Area - 16,003 S.F. more or less

**PARCEL 2** – Por. APN: 233-160-026

All of that Offer of Dedication for Public Street and Highway purposes to the City of Riverside, recorded August 25, 1995, as Instrument No. 280688 of Official Records of Riverside County, State of California, described as follows:

That portion of Lot 6 in Block 30 of the Lands of the Riverside Land and Irrigating Company, as shown by map on file in Book 1, Page 72 of Maps, Records of San Bernardino County, California, lying within that portion of Parcel 3 as shown on Record of Survey, on file in Book 33, Page 29 of Records of Survey, Records of Riverside County, California,

**COMMENCING** at the Southwest corner of said Parcel 3 as shown on said Record of Survey;

Thence North 56°23'44" East along the Southeasterly line of said Parcel, said Southeasterly line also being the Northwesterly line of that certain parcel described in Deed to the City of Riverside by Document recorded December 2, 1960, as Instrument 102522 of Official Records of said Riverside County, a distance of 3.38 feet to the **POINT OF BEGINNING** and the beginning of a non-tangent curve concave to the Southeast and having a radius of 44.50 feet, whose initial radial line bears North 82°04'57" West;

Thence Northeasterly along the arc of said curve through a central angle of 96°57'22", an arc length of 75.30 feet to a point on the said Southeasterly line;

Thence South 56°23'44" West along said Southeasterly line, 66.63 feet to the **POINT OF BEGINNING**.

Area - 692.70 S.F. more or less

This description was prepared by me or under my direction in conformance with the requirements of the Land Surveyors Act.

Curtis C. Stephens 4/20/22 Date CS  
Curtis C. Stephens, L.S. 7519



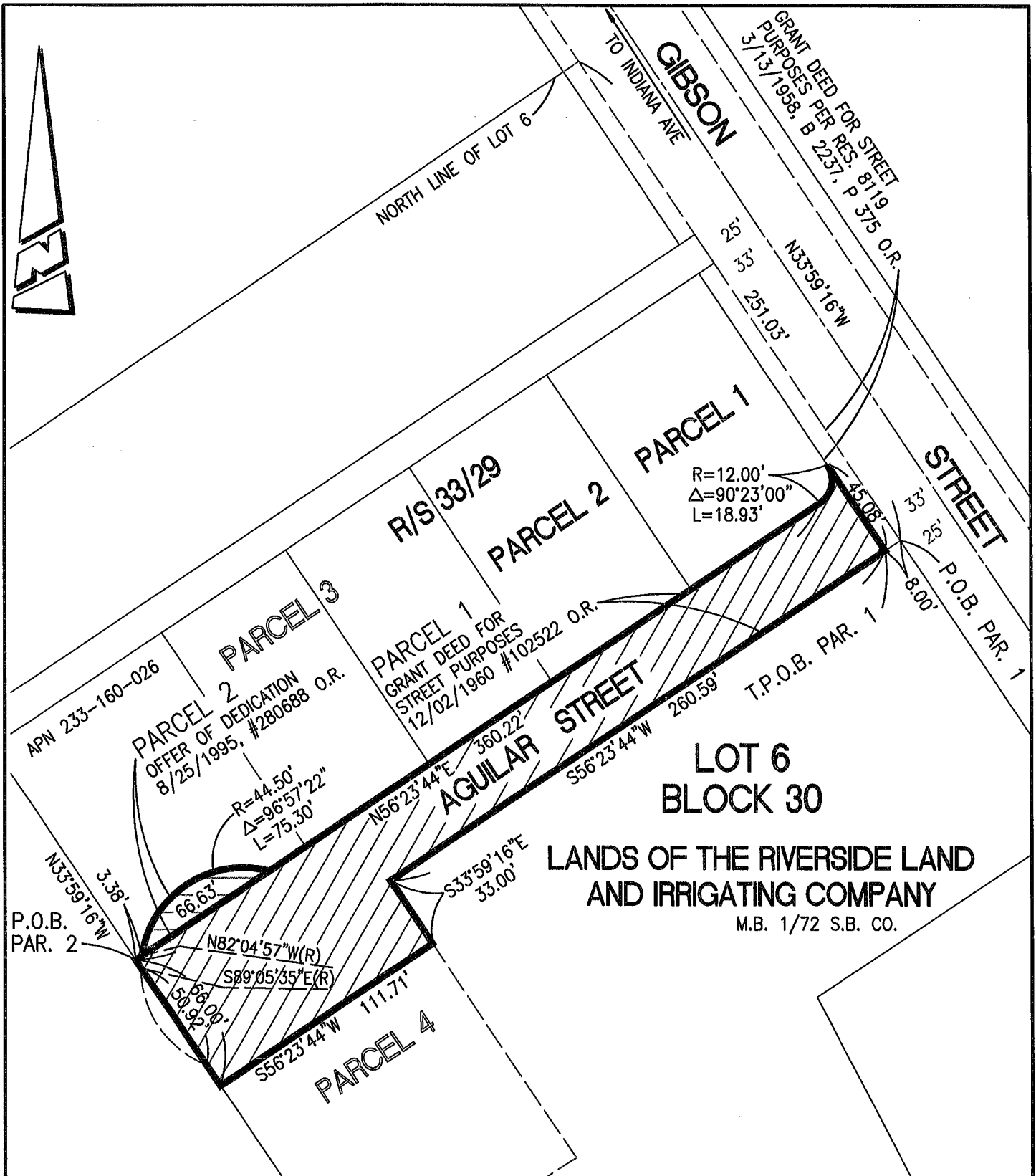

• CITY OF RIVERSIDE, CALIFORNIA •

THIS PLAT IS SOLELY AN AID IN LOCATING THE PARCEL(S) DESCRIBED IN THE ATTACHED DOCUMENT. IT IS NOT A PART OF THE WRITTEN DESCRIPTION THEREIN.

SHEET 1 OF 1

SCALE: 1"=60'

DRAWN BY: CURT

DATE: 4/20/22

SUBJECT: SD-2022-00004 - AGUILAR STREET VACATION

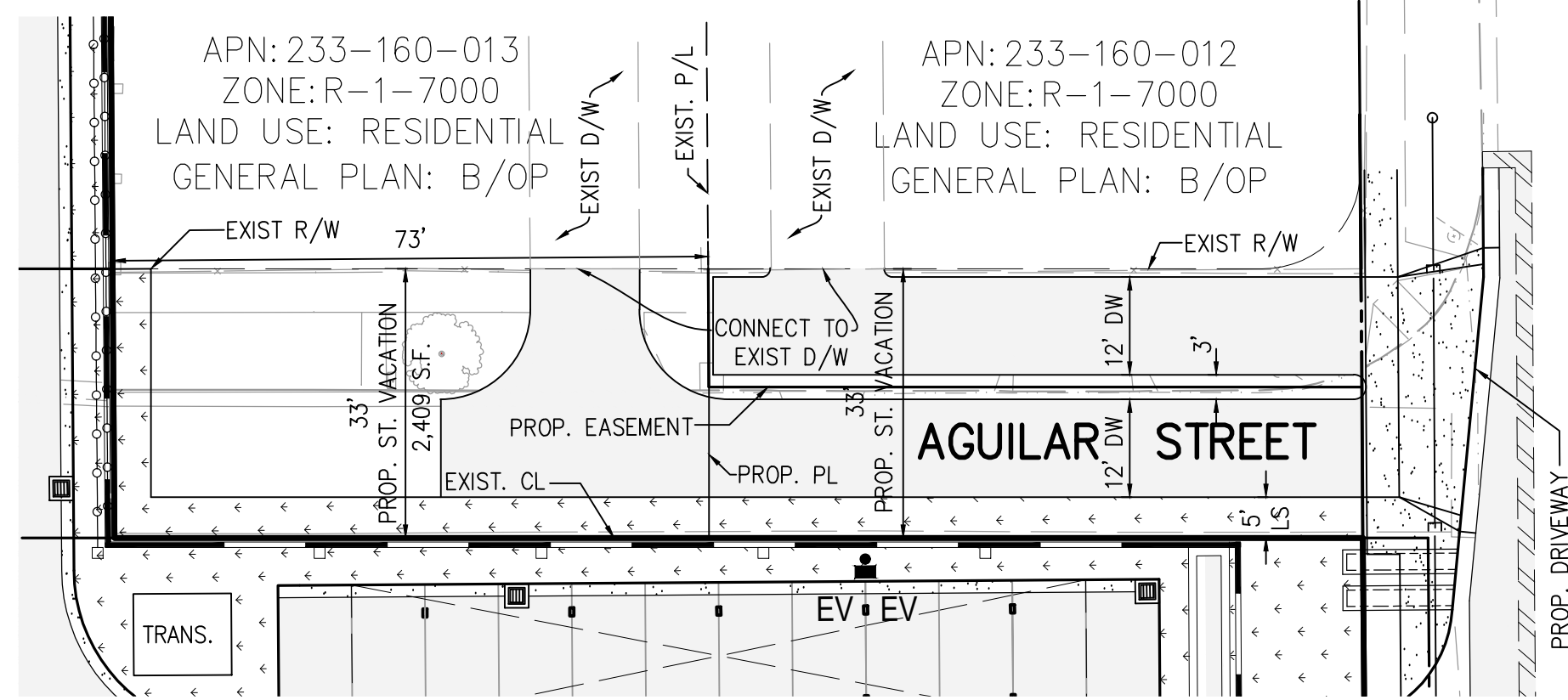
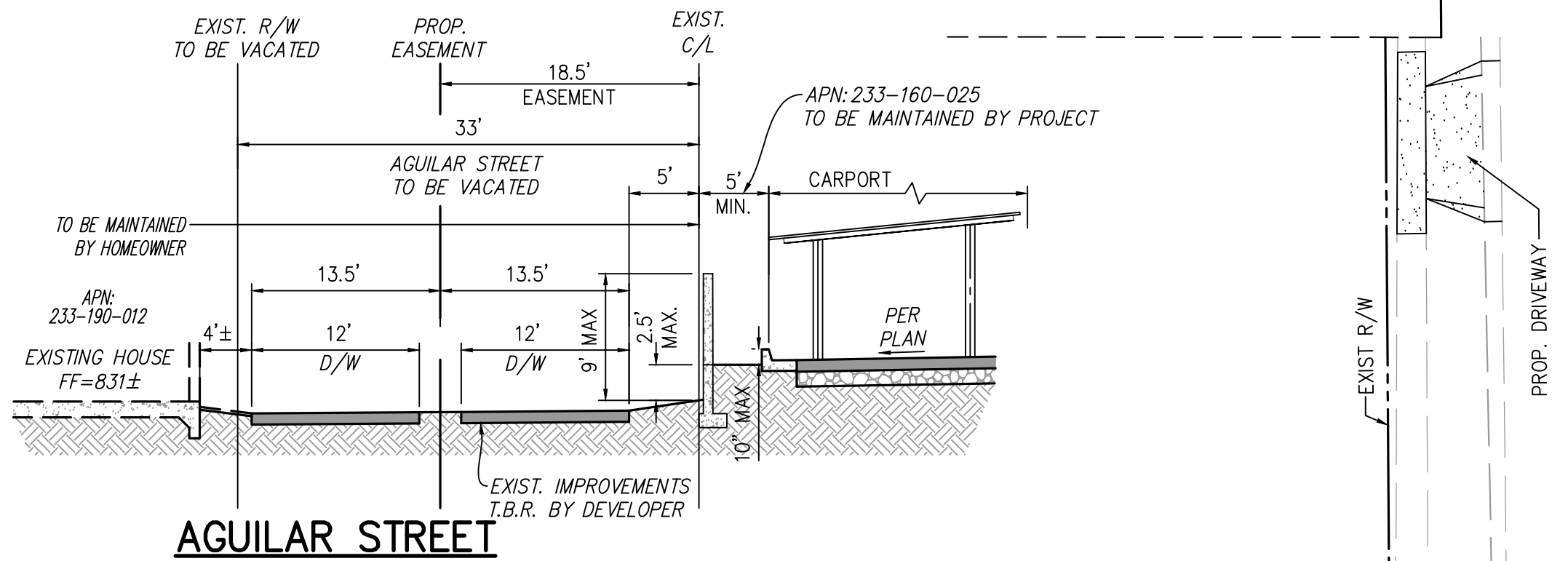

GIBSON STREET

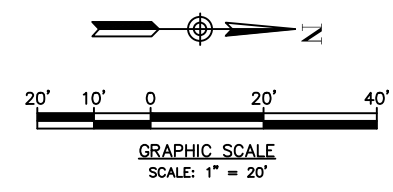

AGUILAR ST. EXHIBIT  
STREET VACATION