

Mikasa Luxury Villas Residential Development Project

PR-2021-001114

(General Plan Amendment, Rezone, & Design Review)

Community & Economic Development Department

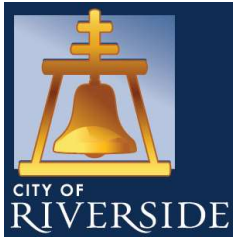

City Council
February 3, 2026



1

RiversideCA.gov

LOCATION MAP

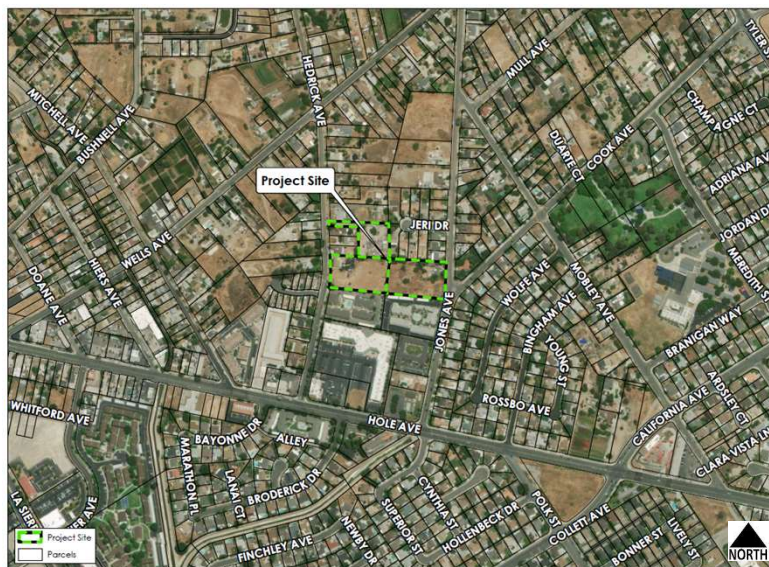

2

RiversideCA.gov

EXISTING SITE PHOTOS



RiversideCA.gov

HOUSING ELEMENT SITE MAP



RiversideCA.gov

GENERAL PLAN MAP (EXISTING AND PROPOSED)

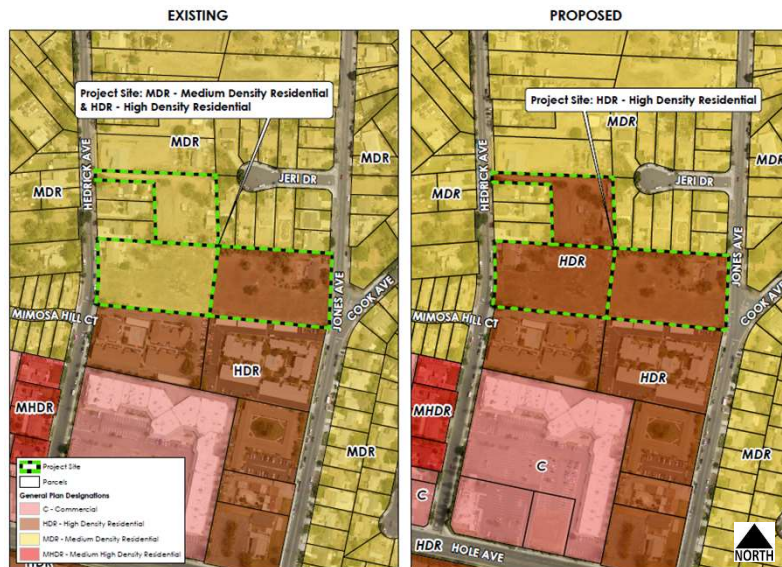

5

RiversideCA.gov

ZONING MAP (EXISTING AND PROPOSED)

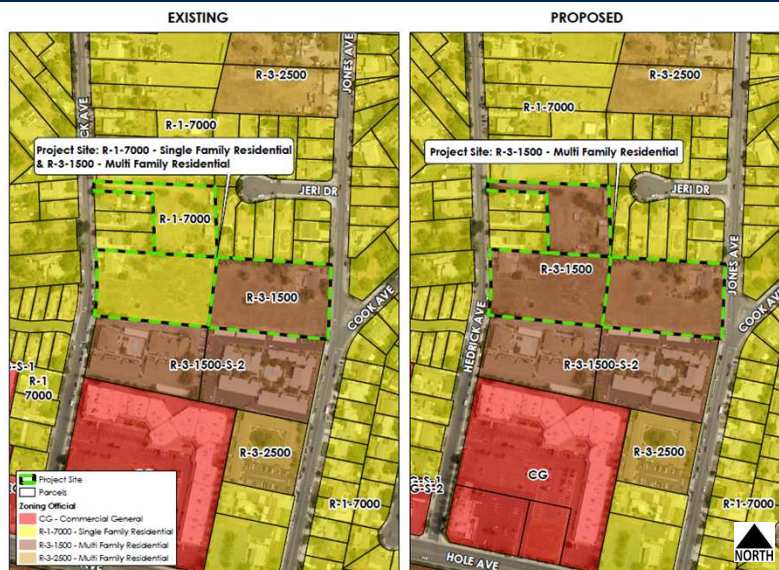

6

RiversideCA.gov

SITE PLAN



RiversideCA.gov

ELEVATIONS/RENDERINGS



View from Jones Avenue



Internal View of Project Site



Internal View of Project Site

8



RiversideCA.gov

COMMON OPEN SPACE

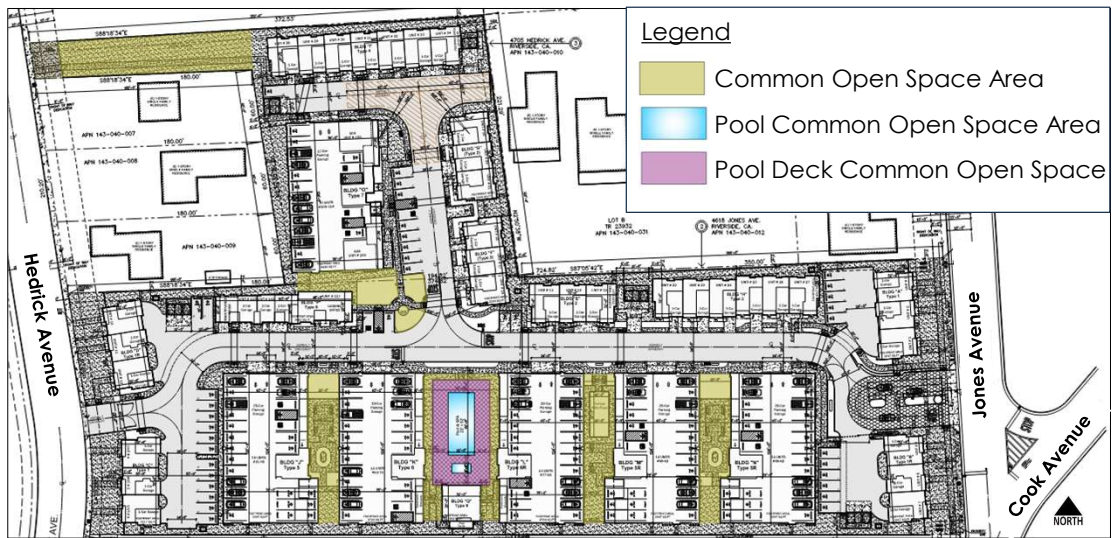

RiversideCA.gov

9

CONCEPTUAL LANDSCAPE PLAN



RiversideCA.gov

10

RECOMMENDATIONS

Staff recommends that City Council:

1. **DETERMINE** that the proposed project will not have a significant effect on the environment based on the findings set forth in the case record and adopt a Mitigated Negative Declaration (MND) and Mitigation Monitoring and Reporting Program (MMRP) pursuant to Sections 15074 and 21081.6 of the California Environmental Quality Act (CEQA) Guidelines; and
2. **APPROVE** Planning Case PR-2021-001114 (General Plan Amendment, Rezone, and Design Review) based on the findings outlined in the staff report and summarized in the attached findings and subject to the recommended conditions;



11

RiversideCA.gov

RECOMMENDATIONS

4. **ADOPT** the attached Resolution to amend the General Plan 2025 land use designation of approximately 2.72 acres from MDR – Medium Density Residential to HDR – High Density Residential; and
5. **INTRODUCE AND SUBSEQUENTLY ADOPT** the attached Ordinance amending the Zoning Code.



12

RiversideCA.gov

Mikasa Luxury Villas Residential Development Project

PR-2021-001114

(General Plan Amendment, Rezone, & Design Review)

Community & Economic Development Department

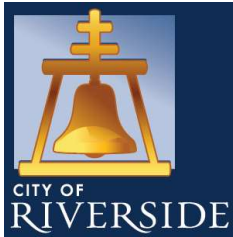

City Council
February 3, 2026



13

RiversideCA.gov

GRADING PLAN (Reference Only)

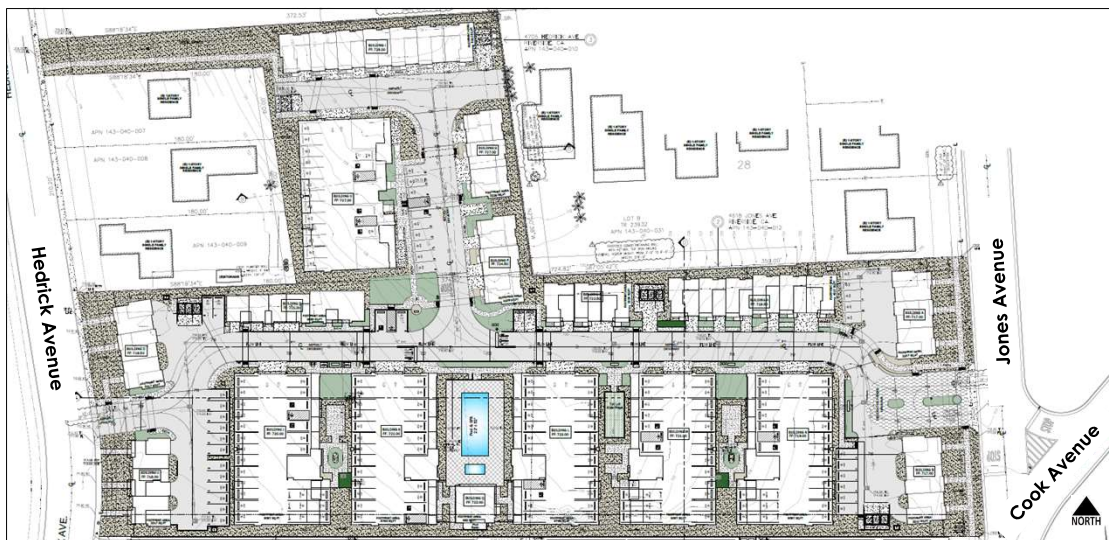

14

RiversideCA.gov

2-STORY BUILDING FLOOR PLAN (Reference Only)

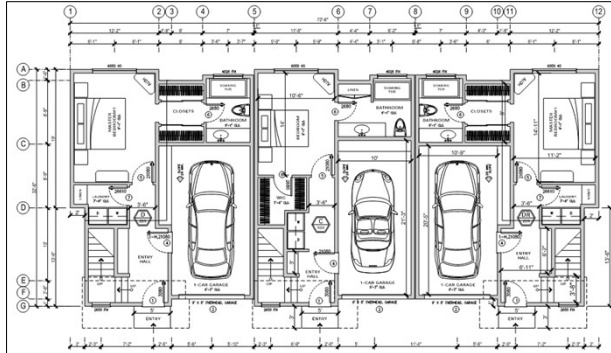

First Floor

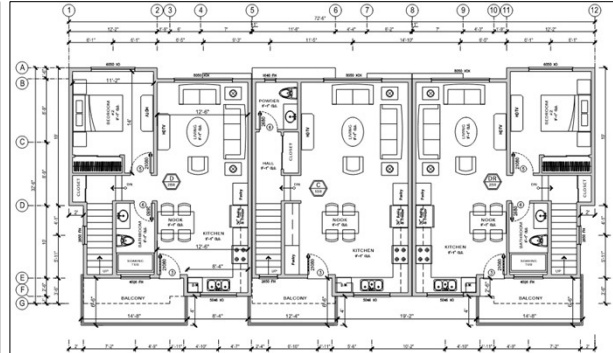

Second Floor



15

RiversideCA.gov

2-STORY BUILDING ELEVATIONS (REFERENCE ONLY)



East Elevation



South Elevation

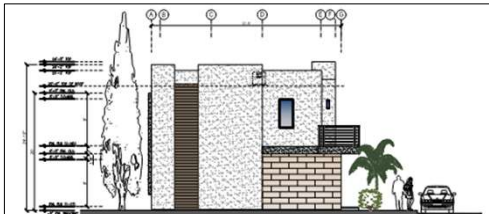

West Elevation



North Elevation



16

RiversideCA.gov

3-STORY BUILDING FLOOR PLAN (FOR REFERENCE ONLY)

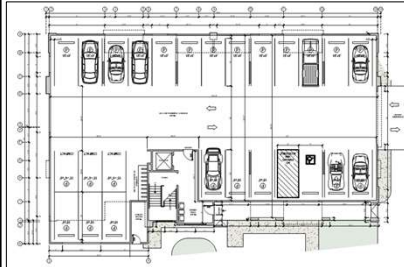

First Floor Plan

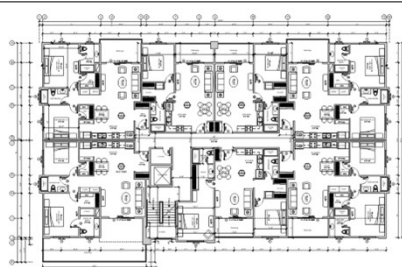

Second Floor Plan

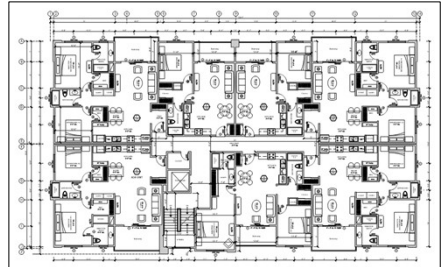

Third Floor Plan



17

RiversideCA.gov

3-STORY BUILDING ELEVATIONS (REFERENCE ONLY)



East Elevation



South Elevation



West Elevation



North Elevation



18

RiversideCA.gov

CROSS SECTIONS (REFERENCE ONLY)

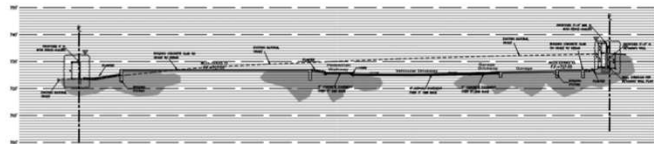
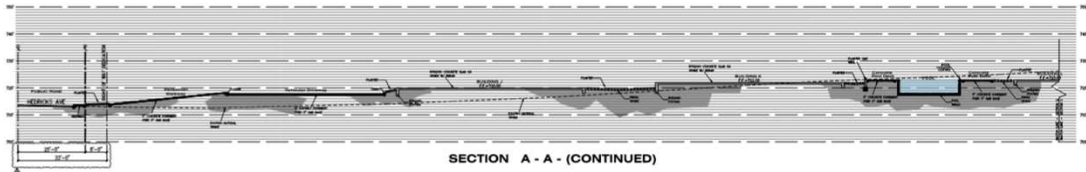
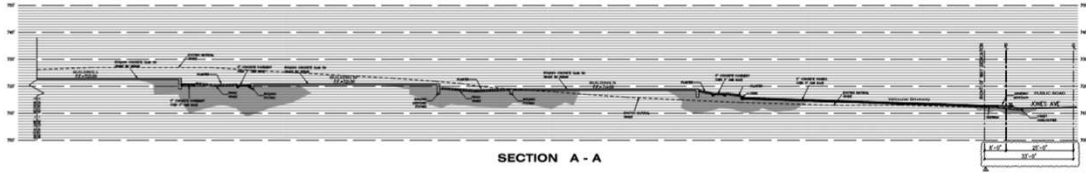

9



RiversideCA.gov

CROSS SECTIONS (REFERENCE ONLY)

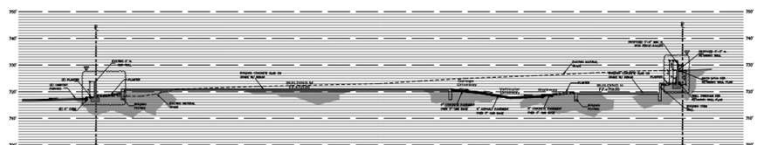
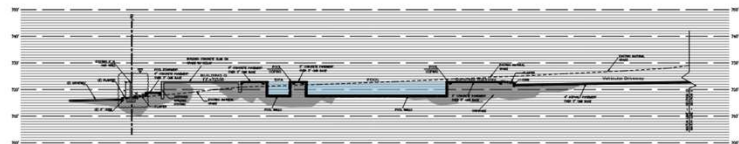
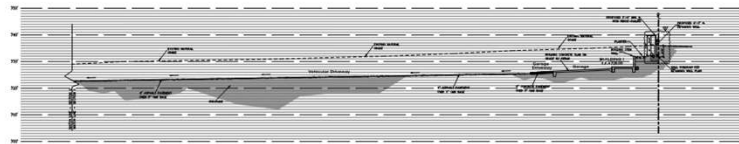

20



RiversideCA.gov