

**APPENDIX D**  
**HISTORICAL RECORDS DOCUMENTATION**



**NA**

10411-10491 Magnolia Avenue

Riverside, CA 92505

Inquiry Number: 6115391.8

July 10, 2020

## The EDR Aerial Photo Decade Package



6 Armstrong Road, 4th floor  
Shelton, CT 06484  
Toll Free: 800.352.0050  
[www.edrnet.com](http://www.edrnet.com)

# EDR Aerial Photo Decade Package

07/10/20

**Site Name:**

NA  
10411-10491 Magnolia Avenue  
Riverside, CA 92505  
EDR Inquiry # 6115391.8

**Client Name:**

Hillmann Environmental Co.  
1745 W Orangewood Avenue  
Orange, CA 92868-0000  
Contact: Gabriela Cyrulik



Environmental Data Resources, Inc. (EDR) Aerial Photo Decade Package is a screening tool designed to assist environmental professionals in evaluating potential liability on a target property resulting from past activities. EDR's professional researchers provide digitally reproduced historical aerial photographs, and when available, provide one photo per decade.

**Search Results:**

<u>Year</u>	<u>Scale</u>	<u>Details</u>	<u>Source</u>
2016	1"=500'	Flight Year: 2016	USDA/NAIP
2012	1"=500'	Flight Year: 2012	USDA/NAIP
2009	1"=500'	Flight Year: 2009	USDA/NAIP
2006	1"=500'	Flight Year: 2006	USDA/NAIP
1994	1"=500'	Acquisition Date: June 01, 1994	USGS/DOQQ
1990	1"=500'	Flight Date: September 06, 1990	USDA
1985	1"=500'	Flight Date: September 13, 1985	USDA
1975	1"=500'	Flight Date: August 01, 1975	USGS
1967	1"=500'	Flight Date: May 15, 1967	USDA
1953	1"=500'	Flight Date: September 22, 1953	USDA
1948	1"=500'	Flight Date: July 20, 1948	USGS
1938	1"=500'	Flight Date: June 14, 1938	USDA
1931	1"=500'	Flight Date: September 18, 1931	FAIR

**When delivered electronically by EDR, the aerial photo images included with this report are for ONE TIME USE ONLY. Further reproduction of these aerial photo images is prohibited without permission from EDR. For more information contact your EDR Account Executive.**

**Disclaimer - Copyright and Trademark Notice**

This Report contains certain information obtained from a variety of public and other sources reasonably available to Environmental Data Resources, Inc. It cannot be concluded from this Report that coverage information for the target and surrounding properties does not exist from other sources. NO WARRANTY EXPRESSED OR IMPLIED, IS MADE WHATSOEVER IN CONNECTION WITH THIS REPORT. ENVIRONMENTAL DATA RESOURCES, INC. SPECIFICALLY DISCLAIMS THE MAKING OF ANY SUCH WARRANTIES, INCLUDING WITHOUT LIMITATION, MERCHANTABILITY OR FITNESS FOR A PARTICULAR USE OR PURPOSE. ALL RISK IS ASSUMED BY THE USER. IN NO EVENT SHALL ENVIRONMENTAL DATA RESOURCES, INC. BE LIABLE TO ANYONE, WHETHER ARISING OUT OF ERRORS OR OMISSIONS, NEGLIGENCE, ACCIDENT OR ANY OTHER CAUSE, FOR ANY LOSS OF DAMAGE, INCLUDING, WITHOUT LIMITATION, SPECIAL, INCIDENTAL, CONSEQUENTIAL, OR EXEMPLARY DAMAGES. ANY LIABILITY ON THE PART OF ENVIRONMENTAL DATA RESOURCES, INC. IS STRICTLY LIMITED TO A REFUND OF THE AMOUNT PAID FOR THIS REPORT. Purchaser accepts this Report "AS IS". Any analyses, estimates, ratings, environmental risk levels or risk codes provided in this Report are provided for illustrative purposes only, and are not intended to provide, nor should they be interpreted as providing any facts regarding, or prediction or forecast of, any environmental risk for any property. Only a Phase I Environmental Site Assessment performed by an environmental professional can provide information regarding the environmental risk for any property. Additionally, the information provided in this Report is not to be construed as legal advice.

Copyright 2020 by Environmental Data Resources, Inc. All rights reserved. Reproduction in any media or format, in whole or in part, of any report or map of Environmental Data Resources, Inc., or its affiliates, is prohibited without prior written permission.

EDR and its logos (including Sanborn and Sanborn Map) are trademarks of Environmental Data Resources, Inc. or its affiliates. All other trademarks used herein are the property of their respective owners.

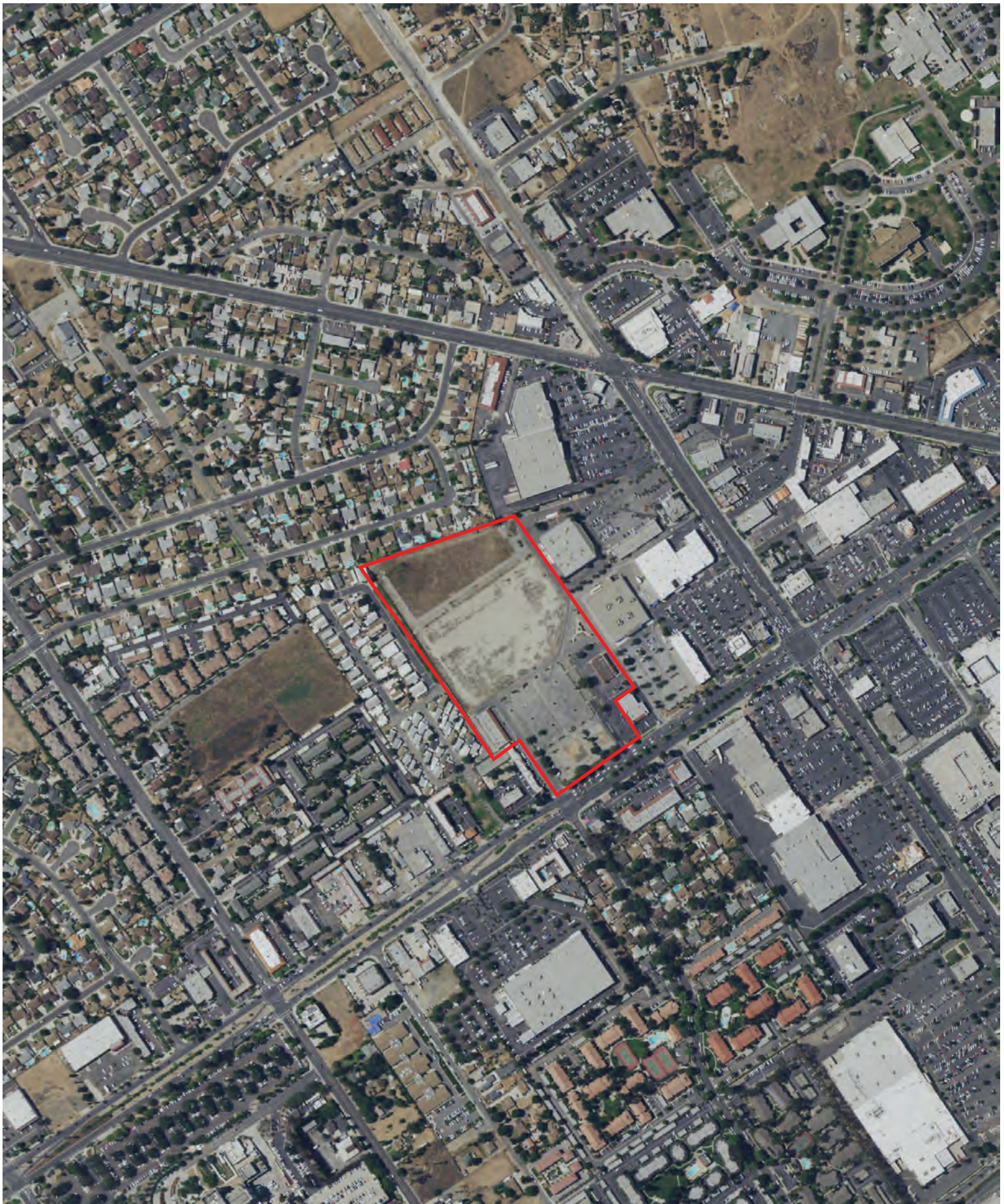

INQUIRY # 6115391.8

YEAR: 2016



Scale bar: 1 inch = 500 feet

P19-0683 (PRE) & P20-1433 (CUP) Exhibit C - Appendix N Checklist and Appendices 10411-10481 Magnolia Avenue



INQUIRY #: 6115391.8

YEAR: 2012



500'

P19-0683 (DPE) & P20-0133 (CUP) Exhibit 9 - Appendix N Checklist and Appendices 10411-10481 Magnolia Avenue



INQUIRY #: 6115391.8

YEAR: 2009



= 500'

P19-0683 (DPE) & P20-0133 (CUP) Exhibit 9 - Appendix N Checklist and Appendices 10411-10481 Magnolia Avenue



INQUIRY #: 6115391.8

YEAR: 2006



500'

= 500'

P19-0683 (PRE) & P20-0133 (CUP) Exhibit 9 - Appendix A Checklist and Appendices 10411 - 10481 MacNolia Avenue



INQUIRY #: 6115391.8

YEAR: 1994

 **N**

 = 500'

P19-0683 (DPE) & P20-0133 (CUP) Exhibit 9 - Appendix N Checklist and Appendices 10411, 10481 Magnolia Avenue





INQUIRY # 6115391.8  
 YEAR: 1990



500'



INQUIRY #: 6115391.8

YEAR: 1985



1" = 500'



INQUIRY #: 6115391.8

YEAR: 1975



= 500'

P19-0683 (PPE) & P20-0133 (CUP) Exhibit 9 - Appendix N Checklist and Appendices 10411-10481 Magnolia Avenue



INQUIRY # 6115391.8

YEAR: 1967

500'





INQUIRY #: 6115391.8

YEAR: 1953



= 500'

P19-0683 (DPE) & P20-0133 (CUP) Exhibit 9 - Appendix N Checklist and Appendices 10411-10481 Magnolia Avenue



INQUIRY #: 6115391.8

YEAR: 1948



= 500'



INQUIRY #: 6115391.8

YEAR: 1938



—= 500'

P19-0683 (PPE) & P20-0133 (CUP) Exhibit 9 - Appendix N Checklist and Appendices 10411-10481 Magnolia Avenue



INQUIRY # 6115391.8

YEAR: 1931



500'

P19-0683 (DPE) & P20-0133 (CUP) Exhibit 9 - Appendix N Checklist and Appendices 10411-10481 Magnolia Avenue