

# Table of Contents

Table of Contents.....	2
Executive Summary.....	3
Executive Summary: Report Summary.....	4
Executive Summary: Site Report Summary - Project Property.....	9
Executive Summary: Site Report Summary - Surrounding Properties.....	10
Executive Summary: Summary by Data Source.....	27
Map.....	49
Aerial.....	52
Topographic Map.....	53
Detail Report.....	54
Unplottable Summary.....	472
Unplottable Report.....	473
Appendix: Database Descriptions.....	474
Definitions.....	489

## **Notice: IMPORTANT LIMITATIONS and YOUR LIABILITY**

**Reliance on information in Report:** This report DOES NOT replace a full Phase I Environmental Site Assessment but is solely intended to be used as database review of environmental records.

**License for use of information in Report:** No page of this report can be used without this cover page, this notice and the project property identifier. The information in Report(s) may not be modified or re-sold.

**Your Liability for misuse:** Using this Service and/or its reports in a manner contrary to this Notice or your agreement will be in breach of copyright and contract and ERIS may obtain damages for such mis-use, including damages caused to third parties, and gives ERIS the right to terminate your account, rescind your license to any previous reports and to bar you from future use of the Service.

**No warranty of Accuracy or Liability for ERIS:** The information contained in this report has been produced by ERIS Information Inc. ("ERIS") using various sources of information, including information provided by Federal and State government departments. The report applies only to the address and up to the date specified on the cover of this report, and any alterations or deviation from this description will require a new report. This report and the data contained herein does not purport to be and does not constitute a guarantee of the accuracy of the information contained herein and does not constitute a legal opinion nor medical advice. Although ERIS has endeavored to present you with information that is accurate, ERIS disclaims, any and all liability for any errors, omissions, or inaccuracies in such information and data, whether attributable to inadvertence, negligence or otherwise, and for any consequences arising therefrom. Liability on the part of ERIS is limited to the monetary value paid for this report.

**Trademark and Copyright:** You may not use the ERIS trademarks or attribute any work to ERIS other than as outlined above. This Service and Report (s) are protected by copyright owned by ERIS Information Inc. Copyright in data used in the Service or Report(s) (the "Data") is owned by ERIS or its licensors. The Service, Report(s) and Data may not be copied or reproduced in whole or in any substantial part without prior written consent of ERIS.

# Executive Summary

## Property Information:

**Project Property:** JO#22-01-006\_ESA\_4468 Brockton Ave Riverside CA  
4468 Brockton Ave Riverside CA 92501

**Project No:**

**Coordinates:**

**Latitude:** 33.9772335  
**Longitude:** -117.38399365  
**UTM Northing:** 3,759,698.11  
**UTM Easting:** 464,529.46  
**UTM Zone:** UTM Zone 11S

**Elevation:** 797 FT

## Order Information:

**Order No:** 22011100749  
**Date Requested:** January 11, 2022  
**Requested by:** Rsb Environmental  
**Report Type:** Database Report

## Historicals/Products:

City Directory Search	CD - 1 Street Search
ERIS Xplorer	<a href="#">ERIS Xplorer</a>
Excel Add-On	Excel Add-On
Fire Insurance Maps	US Fire Insurance Maps
Physical Setting Report (PSR)	Physical Setting Report (PSR)

## Executive Summary: Report Summary

Database	Searched	Search Radius	Project Property	Within 0.12mi	0.125mi to 0.25mi	0.25mi to 0.50mi	0.50mi to 1.00mi	Total
<b><u>Standard Environmental Records</u></b>								
<b>Federal</b>								
DOE FUSRAP	Y	1	0	0	0	0	0	0
NPL	Y	1	0	0	0	0	0	0
PROPOSED NPL	Y	1	0	0	0	0	0	0
DELETED NPL	Y	0.5	0	0	0	0	-	0
SEMS	Y	0.5	0	0	0	0	-	0
SEMS ARCHIVE	Y	0.5	0	0	0	0	-	0
ODI	Y	0.5	0	0	0	0	-	0
CERCLIS	Y	0.5	0	0	0	0	-	0
IODI	Y	0.5	0	0	0	0	-	0
CERCLIS NFRAP	Y	0.5	0	0	0	0	-	0
CERCLIS LIENS	Y	PO	0	-	-	-	-	0
RCRA CORRACTS	Y	1	0	0	0	0	0	0
RCRA TSD	Y	0.5	0	1	0	0	-	1
RCRA LQG	Y	0.25	0	0	0	-	-	0
RCRA SQG	Y	0.25	1	5	1	-	-	7
RCRA VSQG	Y	0.25	0	0	0	-	-	0
RCRA NON GEN	Y	0.25	1	12	6	-	-	19
RCRA CONTROLS	Y	0.5	0	0	0	0	-	0
FED ENG	Y	0.5	0	0	0	0	-	0
FED INST	Y	0.5	0	0	0	0	-	0
LUCIS	Y	0.5	0	0	0	0	-	0
ERNS 1982 TO 1986	Y	PO	0	-	-	-	-	0
ERNS 1987 TO 1989	Y	PO	0	-	-	-	-	0
ERNS	Y	PO	0	-	-	-	-	0
FED BROWNFIELDS	Y	0.5	0	0	7	69	-	76
FEMA UST	Y	0.25	0	0	0	-	-	0
FRP	Y	0.25	0	0	0	-	-	0

<b>Database</b>	<b>Searched</b>	<b>Search Radius</b>	<b>Project Property</b>	<b>Within 0.12mi</b>	<b>0.125mi to 0.25mi</b>	<b>0.25mi to 0.50mi</b>	<b>0.50mi to 1.00mi</b>	<b>Total</b>
HIST GAS STATIONS	Y	0.25	0	0	0	-	-	0
REFN	Y	0.25	0	0	0	-	-	0
BULK TERMINAL	Y	0.25	0	0	0	-	-	0
SEMS LIEN	Y	PO	0	-	-	-	-	0
SUPERFUND ROD	Y	1	0	0	0	0	0	0
<b>State</b>								
RESPONSE	Y	1	0	0	0	0	0	0
ENVIROSTOR	Y	1	0	0	0	0	5	5
DELISTED ENVS	Y	1	0	0	0	0	0	0
SWF/LF	Y	0.5	0	0	0	0	-	0
SWRCB SWF	Y	0.5	0	0	0	0	-	0
WMUD	Y	0.5	0	0	0	1	-	1
HWP	Y	1	0	0	0	0	0	0
SWAT	Y	0.5	0	0	0	0	-	0
C&D DEBRIS RECY	Y	0.5	0	0	0	1	-	1
RECYCLING	Y	0.5	0	0	0	0	-	0
PROCESSORS	Y	0.5	0	0	0	0	-	0
CONTAINER RECY	Y	0.5	0	0	0	0	-	0
LDS	Y	0.5	0	0	0	0	-	0
LUST	Y	0.5	0	2	3	3	-	8
DELISTED LST	Y	0.5	0	0	0	0	-	0
UST	Y	0.25	0	1	2	-	-	3
UST CLOSURE	Y	0.5	0	0	0	0	-	0
HHSS	Y	0.25	0	3	4	-	-	7
UST SWEEPS	Y	0.25	0	1	3	-	-	4
AST	Y	0.25	0	0	0	-	-	0
AST SWRCB	Y	0.25	0	0	0	-	-	0
TANK OIL GAS	Y	0.25	0	0	0	-	-	0
DELISTED TNK	Y	0.25	0	0	3	-	-	3
CERS TANK	Y	0.25	0	1	2	-	-	3
DELISTED CTNK	Y	0.25	0	0	0	-	-	0
HIST TANK	Y	0.25	0	3	4	-	-	7
LUR	Y	0.5	0	0	0	0	-	0
CALSITES	Y	0.5	0	0	0	0	-	0



<b>Database</b>	<b>Searched</b>	<b>Search Radius</b>	<b>Project Property</b>	<b>Within 0.12mi</b>	<b>0.125mi to 0.25mi</b>	<b>0.25mi to 0.50mi</b>	<b>0.50mi to 1.00mi</b>	<b>Total</b>
HLUR	Y	0.5	0	0	0	0	-	0
DEED	Y	0.5	0	0	0	0	-	0
VCP	Y	0.5	0	0	0	0	-	0
CLEANUP SITES	Y	0.5	0	0	0	2	-	2
DELISTED COUNTY	Y	0.25	0	1	2	-	-	3
<b>Tribal</b>								
INDIAN LUST	Y	0.5	0	0	0	0	-	0
INDIAN UST	Y	0.25	0	0	0	-	-	0
DELISTED ILST	Y	0.5	0	0	0	0	-	0
DELISTED IUST	Y	0.25	0	0	0	-	-	0
<b>County</b>								
LOP RIVERSIDE	Y	0.5	0	2	2	4	-	8
UST RIVERSIDE	Y	0.25	0	1	2	-	-	3
<b><u>Additional Environmental Records</u></b>								
<b>Federal</b>								
FINDS/FRS	Y	PO	1	3	-	-	-	4
TRIS	Y	PO	0	-	-	-	-	0
PFAS TRI	Y	0.5	0	0	0	0	-	0
PFAS NPL	Y	0.5	0	0	0	0	-	0
PFAS WATER	Y	0.5	0	0	0	0	-	0
PFAS SSEHRI	Y	0.5	0	0	0	0	-	0
HMIRS	Y	0.125	0	0	-	-	-	0
NCDL	Y	0.125	0	0	-	-	-	0
TSCA	Y	0.125	0	0	-	-	-	0
HIST TSCA	Y	0.125	0	0	-	-	-	0
FTTS ADMIN	Y	PO	0	-	-	-	-	0
FTTS INSP	Y	PO	0	-	-	-	-	0
PRP	Y	PO	0	-	-	-	-	0
SCRD DRYCLEANER	Y	0.5	0	0	0	0	-	0
ICIS	Y	PO	0	-	-	-	-	0
FED DRYCLEANERS	Y	0.25	0	0	0	-	-	0
DELISTED FED DRY	Y	0.25	0	0	0	-	-	0
FUDS	Y	1	0	0	0	0	1	1
FORMER NIKE	Y	1	0	0	0	0	0	0

Database	Searched	Search Radius	Project Property	Within 0.12mi	0.125mi to 0.25mi	0.25mi to 0.50mi	0.50mi to 1.00mi	Total
PIPELINE INCIDENT	Y	PO	0	-	-	-	-	0
MLTS	Y	PO	0	-	-	-	-	0
HIST MLTS	Y	PO	0	-	-	-	-	0
MINES	Y	0.25	0	0	0	-	-	0
SMCRA	Y	1	0	0	0	0	0	0
MRDS	Y	1	0	0	0	0	2	2
URANIUM	Y	1	0	0	0	0	0	0
ALT FUELS	Y	0.25	0	1	0	-	-	1
SSTS	Y	0.25	0	0	0	-	-	0
PCB	Y	0.5	0	0	0	0	-	0
State								
DRYCLEANERS	Y	0.25	0	0	0	-	-	0
DELISTED DRYCLEANERS	Y	0.25	0	0	0	-	-	0
DRYC GRANT	Y	0.25	0	0	0	-	-	0
PFAS	Y	0.5	0	0	0	0	-	0
PFAS GW	Y	0.5	0	0	0	0	-	0
HWSS CLEANUP	Y	0.5	0	0	0	0	-	0
TOXIC PITS	Y	1	0	0	0	0	0	0
DTSC HWF	Y	0.5	0	0	0	0	-	0
INSP COMP ENF	Y	1	0	0	0	0	0	0
SCH	Y	1	0	0	0	0	0	0
CHMIRS	Y	PO	0	-	-	-	-	0
HIST CHMIRS	Y	PO	0	-	-	-	-	0
HAZNET	Y	PO	3	7	-	-	-	10
HIST MANIFEST	Y	PO	1	1	-	-	-	2
HW TRANSPORT	Y	0.125	0	0	-	-	-	0
WASTE TIRE	Y	PO	0	-	-	-	-	0
MEDICAL WASTE	Y	0.25	0	1	0	-	-	1
HIST CORTESE	Y	0.5	0	0	0	0	-	0
CDO/CAO	Y	0.5	0	0	0	0	-	0
CERS HAZ	Y	0.125	1	2	-	-	-	3
DELISTED HAZ	Y	0.5	0	0	0	0	-	0
GEOTRACKER	Y	0.125	0	0	-	-	-	0
MINE	Y	1	0	0	0	0	0	0
LIEN	Y	PO	0	-	-	-	-	0

<b>Database</b>	<b>Searched</b>	<b>Search Radius</b>	<b>Project Property</b>	<b>Within 0.12mi</b>	<b>0.125mi to 0.25mi</b>	<b>0.25mi to 0.50mi</b>	<b>0.50mi to 1.00mi</b>	<b>Total</b>
WASTE DISCHG	Y	0.25	0	0	0	-	-	0
EMISSIONS	Y	0.25	0	2	2	-	-	4
CDL	Y	0.125	0	1	-	-	-	1

**Tribal** *No Tribal additional environmental record sources available for this State.*

<b>County</b>								
HWG RIVERSIDE	Y	0.125	1	1	-	-	-	2
HZH RIVERSIDE	Y	0.125	0	0	-	-	-	0
MED WST RIVERSIDE	Y	0.25	0	23	5	-	-	28
RMP RIVERSIDE	Y	PO	0	-	-	-	-	0
<hr/>								
<b>Total:</b>			<b>9</b>	<b>75</b>	<b>48</b>	<b>80</b>	<b>8</b>	<b>220</b>

\* PO – Property Only

\* 'Property and adjoining properties' database search radii are set at 0.25 miles.

## Executive Summary: Site Report Summary - Project Property

Map Key	DB	Company/Site Name	Address	Direction	Distance (mi/ft)	Elev Diff (ft)	Page Number
<a href="#">1</a>	RCRA SQG	BROCKTON AUTO CLINIC	4468 BROCKTON AVE RIVERSIDE CA 92501-4005  <i>EPA Handler ID: CAR000074989</i>	WNW	0.00 / 0.00	0	<a href="#">54</a>
<a href="#">1</a>	FINDS/FRS	BROCKTON AUTO CLINIC	4468 BROCKTON AVE RIVERSIDE CA 925014005  <i>Registry ID: 110002938091</i>	WNW	0.00 / 0.00	0	<a href="#">55</a>
<a href="#">1</a>	HAZNET	BROCKTON AUTO CLINIC	4468 BROCKTON AVE RIVERSIDE CA 925010000	WNW	0.00 / 0.00	0	<a href="#">55</a>
<a href="#">1</a>	HAZNET	BROCKTON AUTO CLINIC	4468 BROCKTON AVE RIVERSIDE CA 925014005	WNW	0.00 / 0.00	0	<a href="#">56</a>
<a href="#">1</a>	HAZNET	BROCTON AUTO CLINIC	4468 BROCTON RIVERSIDE CA 925010000	WNW	0.00 / 0.00	0	<a href="#">59</a>
<a href="#">1</a>	HIST MANIFEST		4468 BROCTON RIVERSIDE CA 925010000	WNW	0.00 / 0.00	0	<a href="#">60</a>
<a href="#">1</a>	CERS HAZ	Brockton Auto Clinic	4468 BROCKTON AVE RIVERSIDE CA 92501	WNW	0.00 / 0.00	0	<a href="#">61</a>
<a href="#">1</a>	RCRA NON GEN	BROCKTON AUTO CLINIC	4468 BROCKTON AVE RIVERSIDE CA 92501-4005  <i>EPA Handler ID: CAL000010165</i>	WNW	0.00 / 0.00	0	<a href="#">65</a>
<a href="#">1</a>	HWG RIVERSIDE	Brockton Auto Clinic	4468 Brockton Ave Riverside CA 92501	WNW	0.00 / 0.00	0	<a href="#">66</a>

## Executive Summary: Site Report Summary - Surrounding Properties

Map Key	DB	Company/Site Name	Address	Direction	Distance (mi/ft)	Elev Diff (ft)	Page Number
<a href="#">2</a>	RCRA SQG	DIAGNOSTIC BREAST IMAGING CTR	4500 BROCKTON AVE STE 219 RIVERSIDE CA 92501 <b>EPA Handler ID:</b> CA0000259804	ESE	0.01 / 75.01	1	<a href="#">67</a>
<a href="#">2</a>	FINDS/FRS	DIAGNOSTIC BREAST IMAGING CTR	4500 BROCKTON AVE STE 219 RIVERSIDE CA 92501 <b>Registry ID:</b> 110002616125	ESE	0.01 / 75.01	1	<a href="#">67</a>
<a href="#">2</a>	HAZNET	INLAND EMPIRE SPINE CTR DBA HAIDER SPINE	4500 BROCKTON AVE SUITE 201 RIVERSIDE CA 925010000	ESE	0.01 / 75.01	1	<a href="#">68</a>
<a href="#">2</a>	HAZNET	DIAGNOSTIC BREAST IMAGING CTR	4500 BROCKTON AVE STE 219 RIVERSIDE CA 925010000	ESE	0.01 / 75.01	1	<a href="#">70</a>
<a href="#">2</a>	HAZNET	DIAGNOSTIC BREAST IMAGING CNTR	4500 BROCKTON AVENUE RIVERSIDE CA 925010000	ESE	0.01 / 75.01	1	<a href="#">72</a>
<a href="#">2</a>	HAZNET	INLAND EMPIRE UROLOGY MED GRP	4500 BROCKTON AVE STE 315 RIVERSIDE CA 925010000	ESE	0.01 / 75.01	1	<a href="#">73</a>
<a href="#">2</a>	HIST MANIFEST		4500 BROCKTON AVE SUITE 201 RIVERSIDE CA 925010000	ESE	0.01 / 75.01	1	<a href="#">73</a>
<a href="#">2</a>	RCRA NON GEN	THE ONCOLOGY INSTITUTE CA APC DBA THE ONCOLOGY INSTITUTE OF HOPE AND INNOVATION	4500 BROCKTON AVE STE 316 RIVERSIDE CA 92506  <b>EPA Handler ID:</b> CAL000438541	ESE	0.01 / 75.01	1	<a href="#">74</a>
<a href="#">2</a>	FINDS/FRS	RICHY AGAJANIAN M.D. A PROFESSIONAL CORPORATION	4500 BROCKTON AVE STE 316 RIVERSIDE CA 92506  <b>Registry ID:</b> 110070488527	ESE	0.01 / 75.01	1	<a href="#">75</a>
<a href="#">2</a>	MED WST RIVERSIDE	EUGENE ALBRIGHT, MD OOB	4500 BROCKTON AVE STE 315 RIVERSIDE CA 92501-4018	ESE	0.01 / 75.01	1	<a href="#">76</a>
<a href="#">2</a>	MED WST RIVERSIDE	RIVERSIDE CARDIOLOGY ASSOCIATES MEDICAL GROUP	4500 BROCKTON AVE STE 203 RIVERSIDE CA 92501-4027	ESE	0.01 / 75.01	1	<a href="#">76</a>

Map Key	DB	Company/Site Name	Address	Direction	Distance (mi/ft)	Elev Diff (ft)	Page Number
<a href="#">2</a>	MED WST RIVERSIDE	RIVERSIDE EYE,EAR, NOSE&THROAT INST.-OOB	4500 BROCKTON AVE STE 105 RIVERSIDE CA 92501-4006	ESE	0.01 / 75.01	1	<a href="#">77</a>
<a href="#">2</a>	MED WST RIVERSIDE	ELISSA GROPEN, MD INC	4500 BROCKTON AVE RIVERSIDE CA 92501-4028	ESE	0.01 / 75.01	1	<a href="#">77</a>
<a href="#">2</a>	MED WST RIVERSIDE	THAKER UROLOGICAL CENTER, INC.	4500 BROCKTON AVE STE 204 RIVERSIDE CA 92501	ESE	0.01 / 75.01	1	<a href="#">77</a>
<a href="#">2</a>	MED WST RIVERSIDE	BALDEV S RAI, M.D. - OOB	4500 BROCKTON AVE STE 205 RIVERSIDE CA 92501-4027	ESE	0.01 / 75.01	1	<a href="#">77</a>
<a href="#">2</a>	RCRA NON GEN	THE ONCOLOGY INSTITUTE CA APC DBA THE ONCOLOGY INSTITUTE OF HOPE & INNOVATION	4500 BROCKTON AVE STE 316 RIVERSIDE CA 92506  <i>EPA Handler ID:</i> CAL000463409	ESE	0.01 / 75.01	1	<a href="#">78</a>
<a href="#">3</a>	HAZNET	NELSON GARTH C MD	4440 BROCKTON AVE #210 RIVERSIDE CA 925010000	NE	0.02 / 93.06	1	<a href="#">79</a>
<a href="#">3</a>	HAZNET	COMMUNITY MED CAL BLDG X-RAY	4440 BROCKTON 320 RIVERSIDE CA 925014026	NE	0.02 / 93.06	1	<a href="#">79</a>
<a href="#">3</a>	HAZNET	COMMUNITY MEDICAL BUILDING INC	4440 BROCKTON AVE RIVERSIDE CA 92501	NE	0.02 / 93.06	1	<a href="#">80</a>
<a href="#">3</a>	RCRA NON GEN	JACQUELINE AGCAOILI MD CORP	4440 BROCKTON AVE STE 320 RIVERSIDE CA 92510 <i>EPA Handler ID:</i> CAL000451676	NE	0.02 / 93.06	1	<a href="#">80</a>
<a href="#">3</a>	FINDS/FRS	JACQUELINE AGCAOILI MD CORP	4440 BROCKTON AVE STE 320 RIVERSIDE CA 92510 <i>Registry ID:</i> 110070728749	NE	0.02 / 93.06	1	<a href="#">81</a>
<a href="#">3</a>	MED WST RIVERSIDE	BROCKTON COSMETIC SURG. CTR MED	4440 BROCKTON AVE RIVERSIDE CA 92501-4026	NE	0.02 / 93.06	1	<a href="#">82</a>
<a href="#">3</a>	MED WST RIVERSIDE	PAULUS SANTOSO MD A PROFESSIONAL CO-OOB	4440 BROCKTON AVE STE 300 RIVERSIDE CA 92501	NE	0.02 / 93.06	1	<a href="#">82</a>

Map Key	DB	Company/Site Name	Address	Direction	Distance (mi/ft)	Elev Diff (ft)	Page Number
<a href="#">3</a>	MED WST RIVERSIDE	SAL A. BAQAI, M.D., D.C. H.	4440 BROCKTON AVE STE 430 RIVERSIDE CA 92501-3454	NE	0.02 / 93.06	1	<a href="#">82</a>
<a href="#">3</a>	MED WST RIVERSIDE	DOHENY RETINA CENTER-OOB	4440 BROCKTON AVE STE 330 RIVERSIDE CA 92501-4068	NE	0.02 / 93.06	1	<a href="#">83</a>
<a href="#">4</a>	HHSS	?	4481 BROCKTON AVE RIVERSIDE CA 92501	W	0.03 / 170.72	0	<a href="#">83</a>
<a href="#">4</a>	HHSS	BJD AND HARRYS SERVICE	4481 BROCKTON AVE RIVERSIDE CA 92501	W	0.03 / 170.72	0	<a href="#">83</a>
<a href="#">4</a>	HIST TANK	?	4481 BROCKTON AVE. RIVERSIDE CA	W	0.03 / 170.72	0	<a href="#">83</a>
<a href="#">4</a>	HIST TANK	BUD & HARRY'S SERVICE	4481 BROCKTON AVE. RIVERSIDE CA	W	0.03 / 170.72	0	<a href="#">83</a>
<a href="#">5</a>	MEDICAL WASTE	AMERICAN TEXTILE MAINTENANCE DBA MEDICO PROFESSIONAL LINEN	4459 BROCKTON AVE RIVERSIDE CA 92501	NW	0.04 / 228.92	1	<a href="#">83</a>
<a href="#">5</a>	RCRA NON GEN	AMERICAN TEXTILE COMPANY	4459 BROCKTON AVE RIVERSIDE CA 92501  <i>EPA Handler ID:</i> CAC003123840	NW	0.04 / 228.92	1	<a href="#">84</a>
<a href="#">6</a>	RCRA SQG	BRITISH SPORTS AND IMPORTS	4489 BROCKTON AVE RIVERSIDE CA 92501  <i>EPA Handler ID:</i> CAR000071290	W	0.05 / 260.75	-1	<a href="#">85</a>
<a href="#">7</a>	RCRA SQG	CLINES AUTO BODY	4491 BROOKTON AVE RIVERSIDE CA 92501  <i>EPA Handler ID:</i> CAD982031510	W	0.05 / 285.97	-1	<a href="#">86</a>
<a href="#">7</a>	LOP RIVERSIDE	Campbell Oil	4491 Brockton Ave Riverside CA  <i>Site ID   Status Desc:</i> 88087	W	0.05 / 285.97	-1	<a href="#">87</a>
<a href="#">7</a>	LUST	CAMPBELL OIL COMPANY	4491 BROCKTON AVENUE RIVERSIDE CA 92501  <i>Global ID   Status   Status Date:</i> T0606500008   OPEN - ASSESSMENT & INTERIM REMEDIAL ACTION   11/29/2017	W	0.05 / 285.97	-1	<a href="#">87</a>

Map Key	DB	Company/Site Name	Address	Direction	Distance (mi/ft)	Elev Diff (ft)	Page Number
<a href="#">7</a>	HHSS	PRESS ENTERPRISE GARAGE	4491 BROCKTON AVE RIVERSIDE CA 92501	W	0.05 / 285.97	-1	<a href="#">125</a>
<a href="#">7</a>	HIST TANK	PRESS ENTERPRISES GARAGE	4491 BROCKTON AVE RIVERSIDE CA	W	0.05 / 285.97	-1	<a href="#">125</a>
<a href="#">7</a>	RCRA NON GEN	GLEN W CAMPBELL EXEMPTION TRUST	4491 BROCKTON AVE RIVERSIDE CA 92501  <i>EPA Handler ID: CAL000434593</i>	W	0.05 / 285.97	-1	<a href="#">125</a>
<a href="#">8</a>	CERS HAZ	Riverside Community Hospital Parking Garage	4550 BROCKTON AVE RIVERSIDE CA 92501	SSW	0.07 / 395.87	3	<a href="#">126</a>
<a href="#">8</a>	ALT FUELS	Riverside Medical Group - Parking Structure	4550 Brockton Ave Riverside CA 92501  <i>ID: 123920</i>	SSW	0.07 / 395.87	3	<a href="#">131</a>
<a href="#">9</a>	CERS HAZ	Del Taco #301	4407 BROCKTON AVE RIVERSIDE CA 92501	NNE	0.08 / 406.39	3	<a href="#">131</a>
<a href="#">10</a>	RCRA SQG	COMPUTERIZED DIAGNOSTIC IMAGING	4000 14TH ST RIVERSIDE CA 92501  <i>EPA Handler ID: CA0000254466</i>	E	0.08 / 431.47	22	<a href="#">137</a>
<a href="#">10</a>	MED WST RIVERSIDE	ASPEN MEDICAL GROUP, INC.- OOB	4000 14TH ST STE 401 RIVERSIDE CA 92501-4010	E	0.08 / 431.47	22	<a href="#">138</a>
<a href="#">10</a>	MED WST RIVERSIDE	DONALD BLACKMAN, M. D.-OOB	4000 14TH ST STE 311 RIVERSIDE CA 92501-4018	E	0.08 / 431.47	22	<a href="#">138</a>
<a href="#">10</a>	MED WST RIVERSIDE	COMPUTERIZED DIAGNOSTIC IMAGING CTR-OOB	4000 14TH ST STE 109 RIVERSIDE CA 92501-4009	E	0.08 / 431.47	22	<a href="#">138</a>
<a href="#">10</a>	MED WST RIVERSIDE	QUEST DIAGNOSTICS- 14TH ST OOB	4000 14TH ST STE 102 RIVERSIDE CA 92501-4009	E	0.08 / 431.47	22	<a href="#">138</a>
<a href="#">10</a>	MED WST RIVERSIDE	QUEST DIAGNOSTICS - RIVERSIDE 14TH PSC-OOB	4000 14TH ST STE 508 RIVERSIDE CA 92506	E	0.08 / 431.47	22	<a href="#">139</a>
<a href="#">10</a>	MED WST RIVERSIDE	*OOB* MANGALA SHAKER, M. D.	4000 14TH ST STE 411 RIVERSIDE CA 92501	E	0.08 / 431.47	22	<a href="#">139</a>



Map Key	DB	Company/Site Name	Address	Direction	Distance (mi/ft)	Elev Diff (ft)	Page Number
<a href="#">10</a>	MED WST RIVERSIDE	MICHAEL S RILEY, M. D. - OOB	4000 14TH ST STE 405 RIVERSIDE CA 92501	E	0.08 / 431.47	22	<a href="#">139</a>
<a href="#">11</a>	CDL		4212 14TH ST RIVERSIDE CA 92501	NNW	0.10 / 502.36	12	<a href="#">140</a>
<a href="#">12</a>	LOP RIVERSIDE	Riverside Community Hospital	4445 Magnolia Ave Riverside CA	ESE	0.10 / 541.15	27	<a href="#">140</a>
<b>Site ID / Status Desc:</b> 87557   CLOSED/ACTION COMPLETED							
<a href="#">12</a>	DELISTED COUNTY	Riverside Community Hospital	4445 Magnolia Ave Riverside CA 92501	ESE	0.10 / 541.15	27	<a href="#">140</a>
<a href="#">12</a>	LUST	RIVERSIDE COMMUNITY HOSPITAL	4445 MAGNOLIA AVE RIVERSIDE CA 92501	ESE	0.10 / 541.15	27	<a href="#">140</a>
<b>Global ID / Status / Status Date:</b> T0606500076   COMPLETED - CASE CLOSED   9/27/1989							
<a href="#">12</a>	UST	Riverside Community Hospital	4445 Magnolia Ave Riverside CA 92501	ESE	0.10 / 541.15	27	<a href="#">143</a>
<b>Facility ID:</b> FA0014577							
<a href="#">12</a>	EMISSIONS	RIVERSIDE COMM HOSP	4445 MAGNOLIA AV RIVERSIDE CA 92501	ESE	0.10 / 541.15	27	<a href="#">143</a>
<a href="#">12</a>	EMISSIONS	RIVERSIDE COMM HOSP	4445 MAGNOLIA AVE RIVERSIDE CA 92501	ESE	0.10 / 541.15	27	<a href="#">147</a>
<a href="#">12</a>	CERS TANK	RIVERSIDE COMMUNITY HOSPITAL	4445 MAGNOLIA AVE RIVERSIDE CA 92501	ESE	0.10 / 541.15	27	<a href="#">147</a>
<b>Site ID:</b> 178927							
<a href="#">12</a>	RCRA NON GEN	RIVERSIDE COMMUNITY HOSPITAL	4445 MAGNOLIA AVE RIVERSIDE CA 92501	ESE	0.10 / 541.15	27	<a href="#">172</a>
<b>EPA Handler ID:</b> CAC002979694							
<a href="#">12</a>	RCRA NON GEN	RIVERSIDE COMMUNITY HOSPITAL	4445 MAGNOLIA AVE RIVERSIDE CA 92501	ESE	0.10 / 541.15	27	<a href="#">173</a>
<b>EPA Handler ID:</b> CAC002964722							
<a href="#">12</a>	RCRA TSD	RIVERSIDE COMMUNITY HOSPITAL	4445 MAGNOLIA AVE RIVERSIDE CA 92501-4135	ESE	0.10 / 541.15	27	<a href="#">174</a>
<b>EPA Handler ID:</b> CAL000006168							
<a href="#">12</a>	RCRA NON GEN	RIVERSIDE COMMUNITY HOSPITAL	4445 MAGNOLIA AVE RIVERSIDE CA 92501-4135	ESE	0.10 / 541.15	27	<a href="#">175</a>

Map Key	DB	Company/Site Name	Address	Direction	Distance (mi/ft)	Elev Diff (ft)	Page Number
<b>EPA Handler ID:</b> CAL000006168							
<a href="#">12</a>	UST RIVERSIDE	Riverside Community Hospital	4445 Magnolia Ave Riverside CA 92501	ESE	0.10 / 541.15	27	<a href="#">176</a>
<b>No of Tanks:</b> 3							
<a href="#">12</a>	HWG RIVERSIDE	Riverside Community Hospital	4445 Magnolia Ave Riverside CA 92501	ESE	0.10 / 541.15	27	<a href="#">176</a>
<a href="#">12</a>	UST SWEEPS	RIVERSIDE COMMUNITY HOSPITAL	4445 MAGNOLIA AVE RIVERSIDE CA	ESE	0.10 / 541.15	27	<a href="#">176</a>
<b>C C / Status:</b> A33-000-883   ACTIVE <b>Tank ID:</b> 000001							
<a href="#">12</a>	MED WST RIVERSIDE	BREAST IMAGING CENTER	4445 MAGNOLIA AVE RIVERSIDE CA 92501-4135	ESE	0.10 / 541.15	27	<a href="#">177</a>
<a href="#">12</a>	MED WST RIVERSIDE	RIVERSIDE COMMUNITY HOSPITAL	4445 MAGNOLIA AVE RIVERSIDE CA 92501-4135	ESE	0.10 / 541.15	27	<a href="#">177</a>
<a href="#">13</a>	RCRA SQG	COMPUTERIZED DIAGNOSTIC IMAGIN	4646 BROCKTON AVE RIVERSIDE CA 92506	SW	0.12 / 609.75	0	<a href="#">177</a>
<b>EPA Handler ID:</b> CAR000016899							
<a href="#">13</a>	RCRA NON GEN	THE ONCOLOGY INSTITUTE CA APC DBA THE ONCOLOGY INSTITUTE OF HOPE AND INNOVATION	4646 BROCKTON AVE STE 203 RIVERSIDE CA 92506	SW	0.12 / 609.75	0	<a href="#">178</a>
<b>EPA Handler ID:</b> CAL000449183							
<a href="#">13</a>	MED WST RIVERSIDE	ALLERGY, SINUS & ASTHMA CONSULTANTS	4646 BROCKTON AVE STE 101 RIVERSIDE CA 92506-0102	SW	0.12 / 609.75	0	<a href="#">180</a>
<a href="#">13</a>	MED WST RIVERSIDE	RAINCROSS MEDICAL GROUP	4646 BROCKTON AVE RIVERSIDE CA 92506-0102	SW	0.12 / 609.75	0	<a href="#">180</a>
<a href="#">13</a>	MED WST RIVERSIDE	QUEST DIAGNOSTICS	4646 BROCKTON AVE STE 100 RIVERSIDE CA 92506-0102	SW	0.12 / 609.75	0	<a href="#">180</a>
<a href="#">13</a>	RCRA NON GEN	THE ONCOLOGY INSTITUTE CA, APC DBA THE ONCOLOGY INSTITUTE OF HOPE AND INNOVATION	4646 BROCKTON AVE STE 203 RIVERSIDE CA 92506	SW	0.12 / 609.75	0	<a href="#">181</a>
<b>EPA Handler ID:</b> CAL000463351							

Map Key	DB	Company/Site Name	Address	Direction	Distance (mi/ft)	Elev Diff (ft)	Page Number
<a href="#">14</a>	MED WST RIVERSIDE	RIVERSIDE EYE SPECIALISTS MDS, INC.	4605 BROCKTON AVE STE 100 RIVERSIDE CA 92506	WSW	0.12 / 631.67	4	<a href="#">182</a>
<a href="#">15</a>	RCRA NON GEN	GRANT ELEMENTARY	4011 14TH ST RIVERSIDE CA 92501 <i>EPA Handler ID: CAC003077544</i>	ENE	0.12 / 635.22	13	<a href="#">182</a>
<a href="#">15</a>	RCRA NON GEN	GRANT EDUCATION CENTER	4011 14TH ST. RIVERSIDE CA 92501 <i>EPA Handler ID: CAC003122909</i>	ENE	0.12 / 635.22	13	<a href="#">183</a>
<a href="#">16</a>	FED BROWNFIELDS	NE Almond St and 14th St	NE Almond St and 14th St Riverside CA 92506 <i>Acres Property ID: 65001</i>	E	0.17 / 898.74	29	<a href="#">184</a>
<a href="#">17</a>	RCRA NON GEN	RIVERSIDE COUNTY OFFICE OF EDUCATION	4383 TEQUESQUITE AVE RIVERSIDE CA 92501-3960 <i>EPA Handler ID: CAD981426257</i>	W	0.17 / 919.07	-6	<a href="#">186</a>
<a href="#">18</a>	LOP RIVERSIDE	Associates National Mortgage	4279 El Dorado St Riverside CA <i>Site ID / Status Desc: 88887   CLOSED/ACTION COMPLETED</i>	N	0.19 / 984.49	35	<a href="#">187</a>
<a href="#">18</a>	LUST	ASSOCIATES NATIONAL MORTGAGE	4279 EL DORADO ST RIVERSIDE CA 92501 <i>Global ID / Status / Status Date: T0606500165   COMPLETED - CASE CLOSED   9/5/1995</i>	N	0.19 / 984.49	35	<a href="#">187</a>
<a href="#">19</a>	DELISTED COUNTY	County of Riverside Office Of Educ.	3939 13th St Riverside CA 92501	NE	0.20 / 1,054.04	23	<a href="#">190</a>
<a href="#">19</a>	DELISTED TNK	RIVERSIDE COUNTY OFFICE OF EDUCATION	3939 13TH ST Riverside CA 92501	NE	0.20 / 1,054.04	23	<a href="#">190</a>
<a href="#">19</a>	DELISTED TNK	County of Riverside Office Of Educ.	3939 13th St Riverside CA 92501	NE	0.20 / 1,054.04	23	<a href="#">190</a>
<a href="#">19</a>	UST	Riverside County Office of Education	3939 13th St Riverside CA 92501 <i>Facility ID: FA0014631</i>	NE	0.20 / 1,054.04	23	<a href="#">191</a>
<a href="#">19</a>	CERS TANK	Riverside County Office of Education	3939 13TH ST RIVERSIDE CA 92501 <i>Site ID: 62204</i>	NE	0.20 / 1,054.04	23	<a href="#">191</a>
<a href="#">19</a>	UST RIVERSIDE	County of Riverside Office Of Educ.	3939 13th St Riverside CA 92501 <i>No of Tanks: 1</i>	NE	0.20 / 1,054.04	23	<a href="#">201</a>

Map Key	DB	Company/Site Name	Address	Direction	Distance (mi/ft)	Elev Diff (ft)	Page Number
<a href="#">19</a>	UST SWEEPS	COUNTY OFFICE OF EDUCATION	3939 13TH ST RIVERSIDE CA  <b>C C / Status:</b> A33-000-65444   ACTIVE <b>Tank ID:</b> 000001	NE	0.20 / 1,054.04	23	<a href="#">201</a>
<a href="#">19</a>	RCRA NON GEN	RIVERSIDE COUNTY OFFICE OF EDUCATION	3939 13TH STREET RIVERSIDE CA 92502  <b>EPA Handler ID:</b> CAC003089114	NE	0.20 / 1,054.04	23	<a href="#">201</a>
<a href="#">19</a>	MED WST RIVERSIDE	OFFICE OF ED/STUDENT PROG,S/E	3939 13TH ST RIVERSIDE CA 92501-3505	NE	0.20 / 1,054.04	23	<a href="#">202</a>
<a href="#">19</a>	MED WST RIVERSIDE	OFFICE OF ED/STUDENT PROG,S/E	3939 13TH ST RIVERSIDE CA 92501-3505	NE	0.20 / 1,054.04	23	<a href="#">203</a>
<a href="#">20</a>	MED WST RIVERSIDE	LLU DENTAL CLINIC-CALVARY PRESBYTERIAN CHURCH	4496 MAGNOLIA AVE RIVERSIDE CA 92501	ESE	0.21 / 1,122.63	26	<a href="#">203</a>
<a href="#">21</a>	FED BROWNFIELDS	NE Almond St and 13th St	NE Almond St and 13th St Riverside CA 92501  <b>Acres Property ID:</b> 64995	ENE	0.22 / 1,153.71	25	<a href="#">203</a>
<a href="#">22</a>	FED BROWNFIELDS	SE Almond St and 13th St	SE Almond St and 13th St Riverside CA 92501  <b>Acres Property ID:</b> 65004	ENE	0.22 / 1,158.28	25	<a href="#">205</a>
<a href="#">23</a>	FED BROWNFIELDS	3874 13th	3874 13th Riverside CA 92501  <b>Acres Property ID:</b> 64996	E	0.22 / 1,161.82	27	<a href="#">206</a>
<a href="#">24</a>	RCRA NON GEN	WESTERN DENTAL SERVICES INC	4024 12TH ST RIVERSIDE CA 92501  <b>EPA Handler ID:</b> CAL000426832	NE	0.22 / 1,178.01	26	<a href="#">208</a>
<a href="#">25</a>	RCRA NON GEN	BROCKTON V, LLC	4201 BROCKTON AVE., #100 RIVERSIDE CA 92501  <b>EPA Handler ID:</b> CAC003076738	NNE	0.22 / 1,180.69	33	<a href="#">209</a>
<a href="#">26</a>	FED BROWNFIELDS	3858 13th	3858 13th Riverside CA 92501  <b>Acres Property ID:</b> 64997	E	0.23 / 1,202.27	29	<a href="#">210</a>
<a href="#">27</a>	HHSS	RIVERSIDE MONUMENTAL CO	4291 CEDAR STREET RIVERSIDE CA 92501	NNW	0.23 / 1,217.65	38	<a href="#">212</a>
<a href="#">27</a>	HHSS	RIVERSIDE MONUMENTAL COMPANY	4291 CEDAR RIVERSIDE CA 92501	NNW	0.23 / 1,217.65	38	<a href="#">212</a>

Map Key	DB	Company/Site Name	Address	Direction	Distance (mi/ft)	Elev Diff (ft)	Page Number
<a href="#">27</a>	HIST TANK	RIVERSIDE MONUMENTAL CO.	4291 CEDAR STREET RIVERSIDE CA	NNW	0.23 / 1,217.65	38	<a href="#">212</a>
<a href="#">27</a>	HIST TANK	RIVERSIDE MONUMENTAL COMPANY	4291 CEDAR RIVERSIDE CA	NNW	0.23 / 1,217.65	38	<a href="#">212</a>
<a href="#">28</a>	RCRA SQG	ARCO FACILITY NO 09713	4395 MARKET ST RIVERSIDE CA 92503	E	0.23 / 1,227.38	33	<a href="#">212</a>
		EPA Handler ID: CAR000102459					
<a href="#">28</a>	LOP RIVERSIDE	THRIFTY OIL #343 ARCO #9713	4395 MARKET ST RIVERSIDE CA	E	0.23 / 1,227.38	33	<a href="#">213</a>
		Site ID / Status Desc: 980442   CLOSED/ACTION COMPLETED					
<a href="#">28</a>	DELISTED COUNTY	Tesoro (USA) 63343	4395 Market St Riverside CA 92501	E	0.23 / 1,227.38	33	<a href="#">213</a>
<a href="#">28</a>	LUST	THRIFTY OIL #343 ARCO #9713	4395 MARKET ST RIVERSIDE CA 92501	E	0.23 / 1,227.38	33	<a href="#">214</a>
		Global ID / Status / Status Date: T0606500543   COMPLETED - CASE CLOSED   12/9/2016					
<a href="#">28</a>	DELISTED TNK	ARCO #9713	4395 MARKET ST Riverside CA 92501	E	0.23 / 1,227.38	33	<a href="#">251</a>
<a href="#">28</a>	HHSS	THRIFTY OIL STN343	4395 MARKET STREET RIVERSIDE CA 92501	E	0.23 / 1,227.38	33	<a href="#">252</a>
<a href="#">28</a>	FED BROWNFIELDS	4395 Market	4395 Market Riverside CA 92501	E	0.23 / 1,227.38	33	<a href="#">252</a>
		Acres Property ID: 65003					
<a href="#">28</a>	UST	SPEEDWAY No. 4963	4395 Market St Riverside CA 92501	E	0.23 / 1,227.38	33	<a href="#">253</a>
		Facility ID: FA0038039					
<a href="#">28</a>	EMISSIONS	TES300 (USA) 63343	4395 MARKET ST RIVERSIDE CA 92501	E	0.23 / 1,227.38	33	<a href="#">253</a>
<a href="#">28</a>	CERS TANK	SPEEDWAY No. 4963	4395 MARKET ST RIVERSIDE CA 92501	E	0.23 / 1,227.38	33	<a href="#">254</a>
		Site ID: 74591					
<a href="#">28</a>	HIST TANK	THRIFTY OIL STN. #343	4395 MARKET STREET RIVERSIDE CA	E	0.23 / 1,227.38	33	<a href="#">265</a>

Map Key	DB	Company/Site Name	Address	Direction	Distance (mi/ft)	Elev Diff (ft)	Page Number
<a href="#">28</a>	EMISSIONS	TESORO (USA) 63343	4395 MARKET ST RIVERSIDE CA 92501	E	0.23 / 1,227.38	33	<a href="#">266</a>
<a href="#">28</a>	RCRA NON GEN	TESORO REFINING & MARKETING COMPANY LLC #63343	4395 MARKET ST RIVERSIDE CA 92501	E	0.23 / 1,227.38	33	<a href="#">266</a>
		<b>EPA Handler ID:</b> CAL000373475					
<a href="#">28</a>	UST RIVERSIDE	TESORO (SPEEDWAY XP) 63343	4395 Market St Riverside CA 92501	E	0.23 / 1,227.38	33	<a href="#">268</a>
		<b>No of Tanks:</b> 3					
<a href="#">28</a>	UST SWEEPS	THRIFTY OIL #343	4395 MARKET ST RIVERSIDE CA	E	0.23 / 1,227.38	33	<a href="#">268</a>
		<b>C C   Status:</b> A33-000-2176   ACTIVE <b>Tank ID:</b> 000001, 000003, 000004, 000002					
<a href="#">28</a>	RCRA NON GEN	SPEEDWAY #4963	4395 MARKET ST RIVERSIDE CA 92501	E	0.23 / 1,227.38	33	<a href="#">269</a>
		<b>EPA Handler ID:</b> CAL000463114					
<a href="#">29</a>	LUST	FOAMY CAR WASH	4401 MAGNOLIA AVE RIVERSIDE CA 92501	E	0.24 / 1,242.50	35	<a href="#">270</a>
		<b>Global ID   Status   Status Date:</b> T0606500453   COMPLETED - CASE CLOSED   1/6/2003					
<a href="#">30</a>	MED WST RIVERSIDE	COMMUNITY MED.GRP OF RIVERSIDE,INC.OOB	4444 MAGNOLIA AVE RIVERSIDE CA 92501-4136	ESE	0.24 / 1,266.69	28	<a href="#">273</a>
<a href="#">31</a>	HHSS	FOAMY CARWASH	4404 MAGNOLIA STREET RIVERSIDE CA 92501	E	0.24 / 1,267.08	36	<a href="#">274</a>
<a href="#">31</a>	HIST TANK	FOAMY CARWASH	4404 MAGNOLIA STREET RIVERSIDE CA	E	0.24 / 1,267.08	36	<a href="#">274</a>
<a href="#">31</a>	UST SWEEPS	FOAMY CARWASH	4404 MAGNOLIA AVE RIVERSIDE CA	E	0.24 / 1,267.08	36	<a href="#">274</a>
		<b>C C   Status:</b> A33-000-20132   ACTIVE <b>Tank ID:</b> 000001, 000002, 000003					
<a href="#">32</a>	MED WST RIVERSIDE	DE ANZA SURGERY CENTER-OOB	4444 MAGNOLIA AVE STE C RIVERSIDE CA 92501-4136	ESE	0.24 / 1,267.21	28	<a href="#">275</a>
<a href="#">33</a>	FED BROWNFIELDS	4343 Market	4343 Market Riverside CA 92501	E	0.25 / 1,307.01	34	<a href="#">275</a>
		<b>Acres Property ID:</b> 64998					
<a href="#">34</a>	FED BROWNFIELDS	4344 Market	4344 Market Riverside CA 92501	E	0.26 / 1,355.40	37	<a href="#">277</a>

Map Key	DB	Company/Site Name	Address	Direction	Distance (mi/ft)	Elev Diff (ft)	Page Number
			<b>Acres Property ID:</b> 65036				
<a href="#">35</a>	FED BROWNFIELDS	3785 14th	3785 14th Riverside CA 92501	E	0.26 / 1,369.96	38	<a href="#">278</a>
			<b>Acres Property ID:</b> 65042				
<a href="#">36</a>	FED BROWNFIELDS	4336 Market	4336 Market Riverside CA 92501	E	0.26 / 1,372.10	37	<a href="#">280</a>
			<b>Acres Property ID:</b> 64964				
<a href="#">37</a>	FED BROWNFIELDS	3781 14th	3781 14th Riverside CA 92501	E	0.26 / 1,381.28	38	<a href="#">281</a>
			<b>Acres Property ID:</b> 65041				
<a href="#">38</a>	FED BROWNFIELDS	4398 Market	4398 Market Riverside CA 92501	E	0.26 / 1,391.97	38	<a href="#">283</a>
			<b>Acres Property ID:</b> 65038				
<a href="#">39</a>	FED BROWNFIELDS	4380 Market	4380 Market Riverside CA 92501	E	0.27 / 1,409.71	38	<a href="#">284</a>
			<b>Acres Property ID:</b> 65037				
<a href="#">40</a>	FED BROWNFIELDS	3779 14th	3779 14th Riverside CA 92501	E	0.27 / 1,419.45	38	<a href="#">286</a>
			<b>Acres Property ID:</b> 65040				
<a href="#">41</a>	FED BROWNFIELDS	4310 Market	4310 Market Riverside CA 92501	E	0.27 / 1,435.03	38	<a href="#">287</a>
			<b>Acres Property ID:</b> 64965				
<a href="#">42</a>	FED BROWNFIELDS	3775 14th	3775 14th Riverside CA 92501	E	0.27 / 1,437.59	39	<a href="#">289</a>
			<b>Acres Property ID:</b> 65039				
<a href="#">43</a>	LUST	MICELI PROPERTY	4271 MARKET STREET RIVERSIDE CA 92501	E	0.27 / 1,447.58	36	<a href="#">290</a>
			<b>Global ID   Status   Status Date:</b> T0606503270   COMPLETED - CASE CLOSED   2/7/2018				
<a href="#">44</a>	FED BROWNFIELDS	4293 Market	4293 Market Riverside CA 92501	E	0.28 / 1,473.74	38	<a href="#">329</a>
			<b>Acres Property ID:</b> 64992				
<a href="#">45</a>	LOP RIVERSIDE	PERC	4336 Market St Riverside CA	E	0.28 / 1,484.64	39	<a href="#">330</a>
			<b>Site ID   Status Desc:</b> 90009				
<a href="#">45</a>	CLEANUP SITES	PUBLIC EMPLOYEE RIV. CO (PERC)	4336 MARKET ST RIVERSIDE CA 92502	E	0.28 / 1,484.64	39	<a href="#">330</a>
			<b>Status   Site Facility Type:</b> COMPLETED - CASE CLOSED   CLEANUP PROGRAM SITE				
<a href="#">46</a>	FED BROWNFIELDS	4282 Market	4282 Market Riverside CA 92501	E	0.28 / 1,501.61	40	<a href="#">346</a>
			<b>Acres Property ID:</b> 65035				

Map Key	DB	Company/Site Name	Address	Direction	Distance (mi/ft)	Elev Diff (ft)	Page Number
<a href="#">47</a>	FED BROWNFIELDS	3895 12th	3895 12th Riverside CA 92501 <i>Acres Property ID: 64984</i>	ENE	0.28 / 1,502.40	39	<a href="#">347</a>
<a href="#">48</a>	FED BROWNFIELDS	4271 Market	4271 Market Riverside CA 92501 <i>Acres Property ID: 64991</i>	E	0.28 / 1,504.68	40	<a href="#">349</a>
<a href="#">49</a>	FED BROWNFIELDS	3882 12th	3882 12th Riverside CA 92501 <i>Acres Property ID: 64993</i>	ENE	0.29 / 1,509.52	39	<a href="#">350</a>
<a href="#">50</a>	FED BROWNFIELDS	3878 12th	3878 12th Riverside CA 92501 <i>Acres Property ID: 64988</i>	ENE	0.29 / 1,517.52	39	<a href="#">352</a>
<a href="#">51</a>	LOP RIVERSIDE	Foamy Car Wash	4401 Main St Riverside CA <i>Site ID / Status Desc: 960594   CLOSED/ACTION COMPLETED</i>	ESE	0.29 / 1,519.65	41	<a href="#">353</a>
<a href="#">52</a>	FED BROWNFIELDS	3877 12th	3877 12th Riverside CA 92501 <i>Acres Property ID: 64987</i>	ENE	0.29 / 1,537.74	39	<a href="#">353</a>
<a href="#">53</a>	FED BROWNFIELDS	3868 12th	3868 12th Riverside CA 92501 <i>Acres Property ID: 64994</i>	ENE	0.29 / 1,538.00	39	<a href="#">355</a>
<a href="#">54</a>	FED BROWNFIELDS	4267 Market	4267 Market Riverside CA 92501 <i>Acres Property ID: 64990</i>	E	0.29 / 1,550.63	39	<a href="#">356</a>
<a href="#">55</a>	WMUD	EVERGREEN CEMETARY DISPOSAL SI	4414 14TH STREET RIVERSIDE CA 92501	WNW	0.30 / 1,574.54	27	<a href="#">358</a>
<a href="#">56</a>	FED BROWNFIELDS	4166 Almond	4166 Almond Riverside CA 92501 <i>Acres Property ID: 64985</i>	ENE	0.30 / 1,597.47	40	<a href="#">359</a>
<a href="#">57</a>	FED BROWNFIELDS	3843 12th	3843 12th Riverside CA 92501 <i>Acres Property ID: 64983</i>	ENE	0.30 / 1,608.86	41	<a href="#">361</a>
<a href="#">58</a>	CLEANUP SITES	PINE CENTER CLEANERS	4644 PINE STREET RIVERSIDE CA <i>Status / Site Facility Type: OPEN - INACTIVE   CLEANUP PROGRAM SITE</i>	W	0.31 / 1,622.71	-18	<a href="#">362</a>
<a href="#">59</a>	FED BROWNFIELDS	4399 Main	4399 Main Riverside CA 92501 <i>Acres Property ID: 64963</i>	E	0.31 / 1,659.62	43	<a href="#">367</a>
<a href="#">60</a>	FED BROWNFIELDS	4225 Market	4225 Market Riverside CA 92501	ENE	0.32 / 1,669.79	44	<a href="#">368</a>



Map Key	DB	Company/Site Name	Address	Direction	Distance (mi/ft)	Elev Diff (ft)	Page Number
			<i>Acres Property ID: 64989</i>				
<a href="#">61</a>	FED BROWNFIELDS	4212 Market	4212 Market Riverside CA 92501 <i>Acres Property ID: 65023</i>	ENE	0.32 / 1,683.69	45	<a href="#">370</a>
<a href="#">62</a>	FED BROWNFIELDS	NE Market St and 12th St	NE Market St and 12th St Riverside CA 92501 <i>Acres Property ID: 65021</i>	ENE	0.32 / 1,704.04	44	<a href="#">371</a>
<a href="#">63</a>	FED BROWNFIELDS	4353 Main	4353 Main Riverside CA 92501 <i>Acres Property ID: 64962</i>	E	0.33 / 1,722.95	43	<a href="#">373</a>
<a href="#">64</a>	C&D DEBRIS RECY	FIRESTONE STORE #2256	4199 MARKET ST RIVERSIDE CA 92501	ENE	0.33 / 1,727.93	45	<a href="#">374</a>
<a href="#">65</a>	FED BROWNFIELDS	4199 Market	4199 Market Riverside CA 92501 <i>Acres Property ID: 64982</i>	ENE	0.33 / 1,736.46	44	<a href="#">374</a>
<a href="#">66</a>	FED BROWNFIELDS	4329 Main	4329 Main Riverside CA 92501 <i>Acres Property ID: 64961</i>	E	0.33 / 1,751.99	43	<a href="#">376</a>
<a href="#">67</a>	FED BROWNFIELDS	4307 Main	4307 Main Riverside CA 92501 <i>Acres Property ID: 65043</i>	E	0.34 / 1,781.23	43	<a href="#">377</a>
<a href="#">68</a>	FED BROWNFIELDS	3780 12th	3780 12th Riverside CA 92501 <i>Acres Property ID: 65024</i>	ENE	0.34 / 1,784.14	47	<a href="#">379</a>
<a href="#">69</a>	FED BROWNFIELDS	3770 12th	3770 12th Riverside CA 92501 <i>Acres Property ID: 65025</i>	E	0.34 / 1,811.45	47	<a href="#">380</a>
<a href="#">70</a>	FED BROWNFIELDS	NE Market St and 11th St	NE Market St and 11th St Riverside CA 92501 <i>Acres Property ID: 65018</i>	ENE	0.35 / 1,824.43	43	<a href="#">382</a>
<a href="#">70</a>	FED BROWNFIELDS	NE Market St and 11th St	NE Market St and 11th St Riverside CA 92501 <i>Acres Property ID: 65016</i>	ENE	0.35 / 1,824.43	43	<a href="#">383</a>
<a href="#">71</a>	FED BROWNFIELDS	4295 Main	4295 Main Riverside CA 92501 <i>Acres Property ID: 65032</i>	E	0.35 / 1,827.56	43	<a href="#">385</a>
<a href="#">72</a>	FED BROWNFIELDS	3760 12th	3760 12th Riverside CA 92501 <i>Acres Property ID: 65026</i>	E	0.35 / 1,839.18	48	<a href="#">386</a>

<b>Map Key</b>	<b>DB</b>	<b>Company/Site Name</b>	<b>Address</b>	<b>Direction</b>	<b>Distance (mi/ft)</b>	<b>Elev Diff (ft)</b>	<b>Page Number</b>
<a href="#"><u>73</u></a>	FED BROWNFIELDS	3890 11th	3890 11th Riverside CA 92501 <b>Acres Property ID:</b> 64986	ENE	0.35 / 1,842.03	44	<a href="#"><u>388</u></a>
<a href="#"><u>74</u></a>	FED BROWNFIELDS	4281 Main	4281 Main Riverside CA 92501 <b>Acres Property ID:</b> 65033	E	0.35 / 1,853.17	43	<a href="#"><u>389</u></a>
<a href="#"><u>75</u></a>	FED BROWNFIELDS	3891 11th	3891 11th Riverside CA 92501 <b>Acres Property ID:</b> 64974	ENE	0.35 / 1,859.66	44	<a href="#"><u>391</u></a>
<a href="#"><u>76</u></a>	LOP RIVERSIDE	Rome's Tire	4150 Market St Riverside CA <b>Site ID / Status Desc:</b> 88477   CLOSED/ACTION COMPLETED	ENE	0.35 / 1,873.21	48	<a href="#"><u>392</u></a>
<a href="#"><u>76</u></a>	LUST	ROME'S TIRE SERVICE	4150 MARKET ST RIVERSIDE CA 92506 <b>Global ID / Status / Status Date:</b> T0606500106   COMPLETED - CASE CLOSED   4/1/1997	ENE	0.35 / 1,873.21	48	<a href="#"><u>393</u></a>
<a href="#"><u>77</u></a>	FED BROWNFIELDS	4267 Main	4267 Main Riverside CA 92501 <b>Acres Property ID:</b> 65031	E	0.36 / 1,879.71	44	<a href="#"><u>396</u></a>
<a href="#"><u>78</u></a>	FED BROWNFIELDS	3875 11th	3875 11th Riverside CA 92501 <b>Acres Property ID:</b> 64975	ENE	0.36 / 1,885.14	44	<a href="#"><u>398</u></a>
<a href="#"><u>79</u></a>	FED BROWNFIELDS	4261 Main	4261 Main Riverside CA 92501 <b>Acres Property ID:</b> 65030	E	0.36 / 1,891.15	44	<a href="#"><u>399</u></a>
<a href="#"><u>80</u></a>	FED BROWNFIELDS	4255 Main	4255 Main Riverside CA 92501 <b>Acres Property ID:</b> 65029	E	0.36 / 1,903.02	44	<a href="#"><u>401</u></a>
<a href="#"><u>81</u></a>	FED BROWNFIELDS	3732 12th	3732 12th Riverside CA 92501 <b>Acres Property ID:</b> 65027	E	0.36 / 1,918.44	49	<a href="#"><u>402</u></a>
<a href="#"><u>82</u></a>	FED BROWNFIELDS	3855 11th	3855 11th Riverside CA 92501 <b>Acres Property ID:</b> 64976	ENE	0.36 / 1,918.86	45	<a href="#"><u>404</u></a>
<a href="#"><u>83</u></a>	FED BROWNFIELDS	4135 Market	4135 Market Riverside CA 92501 <b>Acres Property ID:</b> 64981	ENE	0.37 / 1,950.52	48	<a href="#"><u>406</u></a>
<a href="#"><u>84</u></a>	FED BROWNFIELDS	4229 Main	4229 Main Riverside CA 92501 <b>Acres Property ID:</b> 65028	E	0.37 / 1,955.82	46	<a href="#"><u>407</u></a>
<a href="#"><u>85</u></a>	FED BROWNFIELDS	4060 Almond	4060 Almond Riverside CA 92501	ENE	0.37 / 1,969.42	44	<a href="#"><u>409</u></a>

Map Key	DB	Company/Site Name	Address	Direction	Distance (mi/ft)	Elev Diff (ft)	Page Number
			Acres Property ID: 64973				
<a href="#">86</a>	FED BROWNFIELDS	4213 Main	4213 Main Riverside CA 92501	E	0.38 / 1,989.58	47	<a href="#">410</a>
			Acres Property ID: 65034				
<a href="#">87</a>	FED BROWNFIELDS	4040 Almond	4040 Almond Riverside CA 92501	ENE	0.38 / 2,029.49	44	<a href="#">412</a>
			Acres Property ID: 64967				
<a href="#">88</a>	FED BROWNFIELDS	NW Main St and 12th St	NW Main St and 12th St Riverside CA 92501	E	0.39 / 2,044.42	49	<a href="#">413</a>
			Acres Property ID: 65022				
<a href="#">89</a>	FED BROWNFIELDS	4093 Market	4093 Market Riverside CA 92501	ENE	0.39 / 2,060.12	48	<a href="#">415</a>
			Acres Property ID: 64978				
<a href="#">90</a>	LOP RIVERSIDE	Rvsd Co Garage (Riverside)	4293 Orange St Riverside CA	E	0.41 / 2,148.08	52	<a href="#">416</a>
			Site ID / Status Desc: 90539				
<a href="#">90</a>	LUST	RIVERSIDE COUNTY GARAGE	4293 ORANGE ST RIVERSIDE CA 92501	E	0.41 / 2,148.08	52	<a href="#">416</a>
			Global ID / Status / Status Date: T0606500194   COMPLETED - CASE CLOSED   7/1/2010				
<a href="#">91</a>	FED BROWNFIELDS	3890 10th	3890 10th Riverside CA 92501	ENE	0.42 / 2,192.52	45	<a href="#">427</a>
			Acres Property ID: 64966				
<a href="#">92</a>	FED BROWNFIELDS	4035 Market	4035 Market Riverside CA 92501	ENE	0.42 / 2,213.63	48	<a href="#">429</a>
			Acres Property ID: 64972				
<a href="#">93</a>	FED BROWNFIELDS	3872 10th	3872 10th Riverside CA 92501	ENE	0.42 / 2,218.47	45	<a href="#">430</a>
			Acres Property ID: 64968				
<a href="#">94</a>	FED BROWNFIELDS	4019 Market	4019 Market Riverside CA 92501	ENE	0.43 / 2,295.30	48	<a href="#">432</a>
			Acres Property ID: 64971				
<a href="#">95</a>	FED BROWNFIELDS	SW Main St and 11th St	SW Main St and 11th St Riverside CA 92501	ENE	0.44 / 2,309.53	53	<a href="#">433</a>
			Acres Property ID: 65019				
<a href="#">96</a>	FED BROWNFIELDS	3796 10th	3796 10th Riverside CA 92501	ENE	0.45 / 2,372.70	49	<a href="#">435</a>
			Acres Property ID: 65005				
<a href="#">97</a>	FED BROWNFIELDS	4075 Main	4075 Main Riverside CA 92501	ENE	0.45 / 2,388.32	53	<a href="#">436</a>
			Acres Property ID: 65015				

<b>Map Key</b>	<b>DB</b>	<b>Company/Site Name</b>	<b>Address</b>	<b>Direction</b>	<b>Distance (mi/ft)</b>	<b>Elev Diff (ft)</b>	<b>Page Number</b>
<a href="#"><u>98</u></a>	FED BROWNFIELDS	3774 10th	3774 10th Riverside CA 92501 <i>Acres Property ID: 65006</i>	ENE	0.46 / 2,408.74	50	<a href="#"><u>438</u></a>
<a href="#"><u>99</u></a>	FED BROWNFIELDS	3768 10th	3768 10th Riverside CA 92501 <i>Acres Property ID: 65007</i>	ENE	0.46 / 2,418.59	50	<a href="#"><u>439</u></a>
<a href="#"><u>100</u></a>	FED BROWNFIELDS	3760 10th	3760 10th Riverside CA 92501 <i>Acres Property ID: 65008</i>	ENE	0.46 / 2,432.11	50	<a href="#"><u>441</u></a>
<a href="#"><u>101</u></a>	FED BROWNFIELDS	N of 14th St, on S side of block	N of 14th St, on S side of block Riverside CA 92501 <i>Acres Property ID: 65002</i>	NW	0.46 / 2,440.15	88	<a href="#"><u>442</u></a>
<a href="#"><u>102</u></a>	FED BROWNFIELDS	4049 Main	4049 Main Riverside CA 92501 <i>Acres Property ID: 65014</i>	ENE	0.46 / 2,452.74	52	<a href="#"><u>444</u></a>
<a href="#"><u>103</u></a>	FED BROWNFIELDS	S side of 10th St, on NE side of block	S side of 10th St, on NE side of block Riverside CA 92501 <i>Acres Property ID: 64970</i>	ENE	0.47 / 2,476.88	51	<a href="#"><u>446</u></a>
<a href="#"><u>103</u></a>	FED BROWNFIELDS	S of 10th St, E side of block	S of 10th St, E side of block Riverside CA 92501 <i>Acres Property ID: 64980</i>	ENE	0.47 / 2,476.88	51	<a href="#"><u>447</u></a>
<a href="#"><u>103</u></a>	FED BROWNFIELDS	S side of 10th St, on N side of block	S side of 10th St, on N side of block Riverside CA 92501 <i>Acres Property ID: 64969</i>	ENE	0.47 / 2,476.88	51	<a href="#"><u>449</u></a>
<a href="#"><u>103</u></a>	FED BROWNFIELDS	S of 10th St, E side of block	S of 10th St, E side of block Riverside CA 92501 <i>Acres Property ID: 64979</i>	ENE	0.47 / 2,476.88	51	<a href="#"><u>450</u></a>
<a href="#"><u>104</u></a>	FED BROWNFIELDS	4015 Main	4015 Main Riverside CA 92501 <i>Acres Property ID: 65012</i>	ENE	0.48 / 2,538.76	52	<a href="#"><u>452</u></a>
<a href="#"><u>105</u></a>	FED BROWNFIELDS	N of 11th St, on S side of block	N of 11th St, on S side of block Riverside CA 92501 <i>Acres Property ID: 64977</i>	E	0.48 / 2,544.10	54	<a href="#"><u>453</u></a>
<a href="#"><u>106</u></a>	FED BROWNFIELDS	4001 Main	4001 Main Riverside CA 92501 <i>Acres Property ID: 65011</i>	ENE	0.49 / 2,574.87	52	<a href="#"><u>455</u></a>
<a href="#"><u>107</u></a>	ENVIROSTOR	GRIN CHEMICAL COMPANY	3972 MAIN STREET RIVERSIDE CA 92501 <i>Estor/EPA ID   Cleanup Status: 33280007   NO FURTHER ACTION AS OF 4/1/1985</i>	ENE	0.63 / 3,300.68	52	<a href="#"><u>456</u></a>

Map Key	DB	Company/Site Name	Address	Direction	Distance (mi/ft)	Elev Diff (ft)	Page Number
<a href="#">108</a>	ENVIROSTOR	LA DIST ENG CON PROJ OF	RIVERSIDE CA <i>Estor/EPA ID   Cleanup Status:</i> 80000286   INACTIVE - NEEDS EVALUATION AS OF 7/1/2005	E	0.68 / 3,571.06	65	<a href="#">457</a>
<a href="#">108</a>	FUDS	LA DIST ENG CON PROJ OFF	RIVERSIDE CA <i>FUDS Property No:</i> J09CA0426	E	0.68 / 3,571.06	65	<a href="#">457</a>
<a href="#">109</a>	ENVIROSTOR	FAIRFIELD CHEMICALS	3080 12TH ST RIVERSIDE CA 92507 <i>Estor/EPA ID   Cleanup Status:</i> 60000221   ACTIVE AS OF 10/2/2019	ESE	0.84 / 4,434.87	83	<a href="#">458</a>
<a href="#">110</a>	MRDS	RUBIDOUX HILL QUARRY	RIVERSIDE COUNTY RIVERSIDE CA 92501 <i>Dep ID:</i> 10164367	NNW	0.84 / 4,451.96	193	<a href="#">459</a>
<a href="#">111</a>	ENVIROSTOR	SO CAL GAS/RIVERSIDE MGP	10TH STREET AND HOWARD RIVERSIDE CA 92507 <i>Estor/EPA ID   Cleanup Status:</i> 33490085   CERTIFIED O&M - LAND USE RESTRICTIONS ONLY AS OF 7/29/2013	E	0.91 / 4,827.15	62	<a href="#">459</a>
<a href="#">112</a>	ENVIROSTOR	RIVERSIDE DOWNTOWN TRAIN STATION	3034, 3084 10TH STREET, 3010 11TH STREET, 3009, 3021, 3075 AND 3087 12TH STREET RIVERSIDE CA 92507 <i>Estor/EPA ID   Cleanup Status:</i> 60002763   ACTIVE AS OF 12/20/2018	E	0.92 / 4,838.04	78	<a href="#">468</a>
<a href="#">113</a>	MRDS	OLD CITY QUARRY	RIVERSIDE COUNTY RIVERSIDE CA 92501 <i>Dep ID:</i> 10116116	N	0.92 / 4,853.73	159	<a href="#">471</a>

## Executive Summary: Summary by Data Source

### Standard

#### Federal

##### RCRA TSD - RCRA non-CORRACTS TSD Facilities

A search of the RCRA TSD database, dated Nov 17, 2021 has found that there are 1 RCRA TSD site(s) within approximately 0.50 miles of the project property.

<u>Equal/Higher Elevation</u>	<u>Address</u>	<u>Direction</u>	<u>Distance (mi/ft)</u>	<u>Map Key</u>
RIVERSIDE COMMUNITY HOSPITAL	4445 MAGNOLIA AVE RIVERSIDE CA 92501-4135	ESE	0.10 / 541.15	<a href="#">12</a>
<i>EPA Handler ID: CAL000006168</i>				

##### RCRA SQG - RCRA Small Quantity Generators List

A search of the RCRA SQG database, dated Nov 17, 2021 has found that there are 7 RCRA SQG site(s) within approximately 0.25 miles of the project property.

<u>Equal/Higher Elevation</u>	<u>Address</u>	<u>Direction</u>	<u>Distance (mi/ft)</u>	<u>Map Key</u>
DIAGNOSTIC BREAST IMAGING CTR	4500 BROCKTON AVE STE 219 RIVERSIDE CA 92501	ESE	0.01 / 75.01	<a href="#">2</a>
<i>EPA Handler ID: CA0000259804</i>				
COMPUTERIZED DIAGNOSTIC IMAGING	4000 14TH ST RIVERSIDE CA 92501	E	0.08 / 431.47	<a href="#">10</a>
<i>EPA Handler ID: CA0000254466</i>				
COMPUTERIZED DIAGNOSTIC IMAGIN	4646 BROCKTON AVE RIVERSIDE CA 92506	SW	0.12 / 609.75	<a href="#">13</a>
<i>EPA Handler ID: CAR000016899</i>				
ARCO FACILITY NO 09713	4395 MARKET ST RIVERSIDE CA 92503	E	0.23 / 1,227.38	<a href="#">28</a>
<i>EPA Handler ID: CAR000102459</i>				
<u>Lower Elevation</u>	<u>Address</u>	<u>Direction</u>	<u>Distance (mi/ft)</u>	<u>Map Key</u>
BROCKTON AUTO CLINIC	4468 BROCKTON AVE RIVERSIDE CA 92501-4005	WNW	0.00 / 0.00	<a href="#">1</a>
<i>EPA Handler ID: CAR000074989</i>				
BRITISH SPORTS AND IMPORTS	4489 BROCKTON AVE RIVERSIDE CA 92501	W	0.05 / 260.75	<a href="#">6</a>
<i>EPA Handler ID: CAR000071290</i>				
CLINES AUTO BODY	4491 BROOKTON AVE RIVERSIDE CA 92501	W	0.05 / 285.97	<a href="#">7</a>

<u>Lower Elevation</u>	<u>Address</u>	<u>Direction</u>	<u>Distance (mi/ft)</u>	<u>Map Key</u>
<i>EPA Handler ID: CAD982031510</i>				

### **RCRA NON GEN - RCRA Non-Generators**

A search of the RCRA NON GEN database, dated Nov 17, 2021 has found that there are 19 RCRA NON GEN site(s) within approximately 0.25 miles of the project property.

<u>Equal/Higher Elevation</u>	<u>Address</u>	<u>Direction</u>	<u>Distance (mi/ft)</u>	<u>Map Key</u>
THE ONCOLOGY INSTITUTE CA APC DBA THE ONCOLOGY INSTITUTE OF HOPE & INNOVATION	4500 BROCKTON AVE STE 316 RIVERSIDE CA 92506	ESE	0.01 / 75.01	<a href="#"><u>2</u></a>
<i>EPA Handler ID: CAL000463409</i>				
THE ONCOLOGY INSTITUTE CA APC DBA THE ONCOLOGY INSTITUTE OF HOPE AND INNOVATION	4500 BROCKTON AVE STE 316 RIVERSIDE CA 92506	ESE	0.01 / 75.01	<a href="#"><u>2</u></a>
<i>EPA Handler ID: CAL000438541</i>				
JACQUELINE AGCAOILI MD CORP	4440 BROCKTON AVE STE 320 RIVERSIDE CA 92510	NE	0.02 / 93.06	<a href="#"><u>3</u></a>
<i>EPA Handler ID: CAL000451676</i>				
AMERICAN TEXTILE COMPANY	4459 BROCKTON AVE RIVERSIDE CA 92501	NW	0.04 / 228.92	<a href="#"><u>5</u></a>
<i>EPA Handler ID: CAC003123840</i>				
RIVERSIDE COMMUNITY HOSPITAL	4445 MAGNOLIA AVE RIVERSIDE CA 92501	ESE	0.10 / 541.15	<a href="#"><u>12</u></a>
<i>EPA Handler ID: CAC002979694</i>				
RIVERSIDE COMMUNITY HOSPITAL	4445 MAGNOLIA AVE RIVERSIDE CA 92501	ESE	0.10 / 541.15	<a href="#"><u>12</u></a>
<i>EPA Handler ID: CAC002964722</i>				
RIVERSIDE COMMUNITY HOSPITAL	4445 MAGNOLIA AVE RIVERSIDE CA 92501-4135	ESE	0.10 / 541.15	<a href="#"><u>12</u></a>
<i>EPA Handler ID: CAL000006168</i>				
THE ONCOLOGY INSTITUTE CA APC DBA THE ONCOLOGY INSTITUTE OF HOPE AND INNOVATION	4646 BROCKTON AVE STE 203 RIVERSIDE CA 92506	SW	0.12 / 609.75	<a href="#"><u>13</u></a>
<i>EPA Handler ID: CAL000449183</i>				
THE ONCOLOGY INSTITUTE CA, APC DBA THE ONCOLOGY INSTITUTE OF HOPE AND INNOVATION	4646 BROCKTON AVE STE 203 RIVERSIDE CA 92506	SW	0.12 / 609.75	<a href="#"><u>13</u></a>
<i>EPA Handler ID: CAL000463351</i>				
GRANT ELEMENTARY	4011 14TH ST RIVERSIDE CA 92501	ENE	0.12 / 635.22	<a href="#"><u>15</u></a>

<u>Equal/Higher Elevation</u>	<u>Address</u>	<u>Direction</u>	<u>Distance (mi/ft)</u>	<u>Map Key</u>
	<i>EPA Handler ID: CAC003077544</i>			
GRANT EDUCATION CENTER	4011 14TH ST. RIVERSIDE CA 92501	ENE	0.12 / 635.22	<a href="#">15</a>
	<i>EPA Handler ID: CAC003122909</i>			
RIVERSIDE COUNTY OFFICE OF EDUCATION	3939 13TH STREET RIVERSIDE CA 92502	NE	0.20 / 1,054.04	<a href="#">19</a>
	<i>EPA Handler ID: CAC003089114</i>			
WESTERN DENTAL SERVICES INC	4024 12TH ST RIVERSIDE CA 92501	NE	0.22 / 1,178.01	<a href="#">24</a>
	<i>EPA Handler ID: CAL000426832</i>			
BROCKTON V, LLC	4201 BROCKTON AVE., #100 RIVERSIDE CA 92501	NNE	0.22 / 1,180.69	<a href="#">25</a>
	<i>EPA Handler ID: CAC003076738</i>			
TESORO REFINING & MARKETING COMPANY LLC #63343	4395 MARKET ST RIVERSIDE CA 92501	E	0.23 / 1,227.38	<a href="#">28</a>
	<i>EPA Handler ID: CAL000373475</i>			
SPEEDWAY #4963	4395 MARKET ST RIVERSIDE CA 92501	E	0.23 / 1,227.38	<a href="#">28</a>
	<i>EPA Handler ID: CAL000463114</i>			
<u>Lower Elevation</u>	<u>Address</u>	<u>Direction</u>	<u>Distance (mi/ft)</u>	<u>Map Key</u>
BROCKTON AUTO CLINIC	4468 BROCKTON AVE RIVERSIDE CA 92501-4005	WNW	0.00 / 0.00	<a href="#">1</a>
	<i>EPA Handler ID: CAL000010165</i>			
GLEN W CAMPBELL EXEMPTION TRUST	4491 BROCKTON AVE RIVERSIDE CA 92501	W	0.05 / 285.97	<a href="#">7</a>
	<i>EPA Handler ID: CAL000434593</i>			
RIVERSIDE COUNTY OFFICE OF EDUCATION	4383 TEQUESQUITE AVE RIVERSIDE CA 92501-3960	W	0.17 / 919.07	<a href="#">17</a>
	<i>EPA Handler ID: CAD981426257</i>			

### **FED BROWNFIELDS - The Assessment, Cleanup and Redevelopment Exchange System (ACRES) Brownfield Database**

A search of the FED BROWNFIELDS database, dated Aug 20, 2021 has found that there are 76 FED BROWNFIELDS site(s) within approximately 0.50 miles of the project property.

<u>Equal/Higher Elevation</u>	<u>Address</u>	<u>Direction</u>	<u>Distance (mi/ft)</u>	<u>Map Key</u>
NE Almond St and 14th St	NE Almond St and 14th St Riverside CA 92506	E	0.17 / 898.74	<a href="#">16</a>
	<i>Acres Property ID: 65001</i>			



<u>Equal/Higher Elevation</u>	<u>Address</u>	<u>Direction</u>	<u>Distance (mi/ft)</u>	<u>Map Key</u>
NE Almond St and 13th St	NE Almond St and 13th St Riverside CA 92501  <b>Acres Property ID: 64995</b>	ENE	0.22 / 1,153.71	<a href="#"><u>21</u></a>
SE Almond St and 13th St	SE Almond St and 13th St Riverside CA 92501  <b>Acres Property ID: 65004</b>	ENE	0.22 / 1,158.28	<a href="#"><u>22</u></a>
3874 13th	3874 13th Riverside CA 92501  <b>Acres Property ID: 64996</b>	E	0.22 / 1,161.82	<a href="#"><u>23</u></a>
3858 13th	3858 13th Riverside CA 92501  <b>Acres Property ID: 64997</b>	E	0.23 / 1,202.27	<a href="#"><u>26</u></a>
4395 Market	4395 Market Riverside CA 92501  <b>Acres Property ID: 65003</b>	E	0.23 / 1,227.38	<a href="#"><u>28</u></a>
4343 Market	4343 Market Riverside CA 92501  <b>Acres Property ID: 64998</b>	E	0.25 / 1,307.01	<a href="#"><u>33</u></a>
4344 Market	4344 Market Riverside CA 92501  <b>Acres Property ID: 65036</b>	E	0.26 / 1,355.40	<a href="#"><u>34</u></a>
3785 14th	3785 14th Riverside CA 92501  <b>Acres Property ID: 65042</b>	E	0.26 / 1,369.96	<a href="#"><u>35</u></a>
4336 Market	4336 Market Riverside CA 92501  <b>Acres Property ID: 64964</b>	E	0.26 / 1,372.10	<a href="#"><u>36</u></a>
3781 14th	3781 14th Riverside CA 92501  <b>Acres Property ID: 65041</b>	E	0.26 / 1,381.28	<a href="#"><u>37</u></a>
4398 Market	4398 Market Riverside CA 92501  <b>Acres Property ID: 65038</b>	E	0.26 / 1,391.97	<a href="#"><u>38</u></a>
4380 Market	4380 Market Riverside CA 92501  <b>Acres Property ID: 65037</b>	E	0.27 / 1,409.71	<a href="#"><u>39</u></a>
3779 14th	3779 14th Riverside CA 92501  <b>Acres Property ID: 65040</b>	E	0.27 / 1,419.45	<a href="#"><u>40</u></a>

<u>Equal/Higher Elevation</u>	<u>Address</u>	<u>Direction</u>	<u>Distance (mi/ft)</u>	<u>Map Key</u>
4310 Market	4310 Market Riverside CA 92501  <b>Acres Property ID: 64965</b>	E	0.27 / 1,435.03	<a href="#"><u>41</u></a>
3775 14th	3775 14th Riverside CA 92501  <b>Acres Property ID: 65039</b>	E	0.27 / 1,437.59	<a href="#"><u>42</u></a>
4293 Market	4293 Market Riverside CA 92501  <b>Acres Property ID: 64992</b>	E	0.28 / 1,473.74	<a href="#"><u>44</u></a>
4282 Market	4282 Market Riverside CA 92501  <b>Acres Property ID: 65035</b>	E	0.28 / 1,501.61	<a href="#"><u>46</u></a>
3895 12th	3895 12th Riverside CA 92501  <b>Acres Property ID: 64984</b>	ENE	0.28 / 1,502.40	<a href="#"><u>47</u></a>
4271 Market	4271 Market Riverside CA 92501  <b>Acres Property ID: 64991</b>	E	0.28 / 1,504.68	<a href="#"><u>48</u></a>
3882 12th	3882 12th Riverside CA 92501  <b>Acres Property ID: 64993</b>	ENE	0.29 / 1,509.52	<a href="#"><u>49</u></a>
3878 12th	3878 12th Riverside CA 92501  <b>Acres Property ID: 64988</b>	ENE	0.29 / 1,517.52	<a href="#"><u>50</u></a>
3877 12th	3877 12th Riverside CA 92501  <b>Acres Property ID: 64987</b>	ENE	0.29 / 1,537.74	<a href="#"><u>52</u></a>
3868 12th	3868 12th Riverside CA 92501  <b>Acres Property ID: 64994</b>	ENE	0.29 / 1,538.00	<a href="#"><u>53</u></a>
4267 Market	4267 Market Riverside CA 92501  <b>Acres Property ID: 64990</b>	E	0.29 / 1,550.63	<a href="#"><u>54</u></a>
4166 Almond	4166 Almond Riverside CA 92501  <b>Acres Property ID: 64985</b>	ENE	0.30 / 1,597.47	<a href="#"><u>56</u></a>
3843 12th	3843 12th Riverside CA 92501  <b>Acres Property ID: 64983</b>	ENE	0.30 / 1,608.86	<a href="#"><u>57</u></a>

<u>Equal/Higher Elevation</u>	<u>Address</u>	<u>Direction</u>	<u>Distance (mi/ft)</u>	<u>Map Key</u>
4399 Main	4399 Main Riverside CA 92501  <b>Acres Property ID: 64963</b>	E	0.31 / 1,659.62	<a href="#"><u>59</u></a>
4225 Market	4225 Market Riverside CA 92501  <b>Acres Property ID: 64989</b>	ENE	0.32 / 1,669.79	<a href="#"><u>60</u></a>
4212 Market	4212 Market Riverside CA 92501  <b>Acres Property ID: 65023</b>	ENE	0.32 / 1,683.69	<a href="#"><u>61</u></a>
NE Market St and 12th St	NE Market St and 12th St Riverside CA 92501  <b>Acres Property ID: 65021</b>	ENE	0.32 / 1,704.04	<a href="#"><u>62</u></a>
4353 Main	4353 Main Riverside CA 92501  <b>Acres Property ID: 64962</b>	E	0.33 / 1,722.95	<a href="#"><u>63</u></a>
4199 Market	4199 Market Riverside CA 92501  <b>Acres Property ID: 64982</b>	ENE	0.33 / 1,736.46	<a href="#"><u>65</u></a>
4329 Main	4329 Main Riverside CA 92501  <b>Acres Property ID: 64961</b>	E	0.33 / 1,751.99	<a href="#"><u>66</u></a>
4307 Main	4307 Main Riverside CA 92501  <b>Acres Property ID: 65043</b>	E	0.34 / 1,781.23	<a href="#"><u>67</u></a>
3780 12th	3780 12th Riverside CA 92501  <b>Acres Property ID: 65024</b>	ENE	0.34 / 1,784.14	<a href="#"><u>68</u></a>
3770 12th	3770 12th Riverside CA 92501  <b>Acres Property ID: 65025</b>	E	0.34 / 1,811.45	<a href="#"><u>69</u></a>
NE Market St and 11th St	NE Market St and 11th St Riverside CA 92501  <b>Acres Property ID: 65018</b>	ENE	0.35 / 1,824.43	<a href="#"><u>70</u></a>
NE Market St and 11th St	NE Market St and 11th St Riverside CA 92501  <b>Acres Property ID: 65016</b>	ENE	0.35 / 1,824.43	<a href="#"><u>70</u></a>
4295 Main	4295 Main Riverside CA 92501  <b>Acres Property ID: 65032</b>	E	0.35 / 1,827.56	<a href="#"><u>71</u></a>

<u>Equal/Higher Elevation</u>	<u>Address</u>	<u>Direction</u>	<u>Distance (mi/ft)</u>	<u>Map Key</u>
3760 12th	3760 12th Riverside CA 92501  <b>Acres Property ID: 65026</b>	E	0.35 / 1,839.18	<a href="#"><u>72</u></a>
3890 11th	3890 11th Riverside CA 92501  <b>Acres Property ID: 64986</b>	ENE	0.35 / 1,842.03	<a href="#"><u>73</u></a>
4281 Main	4281 Main Riverside CA 92501  <b>Acres Property ID: 65033</b>	E	0.35 / 1,853.17	<a href="#"><u>74</u></a>
3891 11th	3891 11th Riverside CA 92501  <b>Acres Property ID: 64974</b>	ENE	0.35 / 1,859.66	<a href="#"><u>75</u></a>
4267 Main	4267 Main Riverside CA 92501  <b>Acres Property ID: 65031</b>	E	0.36 / 1,879.71	<a href="#"><u>77</u></a>
3875 11th	3875 11th Riverside CA 92501  <b>Acres Property ID: 64975</b>	ENE	0.36 / 1,885.14	<a href="#"><u>78</u></a>
4261 Main	4261 Main Riverside CA 92501  <b>Acres Property ID: 65030</b>	E	0.36 / 1,891.15	<a href="#"><u>79</u></a>
4255 Main	4255 Main Riverside CA 92501  <b>Acres Property ID: 65029</b>	E	0.36 / 1,903.02	<a href="#"><u>80</u></a>
3732 12th	3732 12th Riverside CA 92501  <b>Acres Property ID: 65027</b>	E	0.36 / 1,918.44	<a href="#"><u>81</u></a>
3855 11th	3855 11th Riverside CA 92501  <b>Acres Property ID: 64976</b>	ENE	0.36 / 1,918.86	<a href="#"><u>82</u></a>
4135 Market	4135 Market Riverside CA 92501  <b>Acres Property ID: 64981</b>	ENE	0.37 / 1,950.52	<a href="#"><u>83</u></a>
4229 Main	4229 Main Riverside CA 92501  <b>Acres Property ID: 65028</b>	E	0.37 / 1,955.82	<a href="#"><u>84</u></a>
4060 Almond	4060 Almond Riverside CA 92501  <b>Acres Property ID: 64973</b>	ENE	0.37 / 1,969.42	<a href="#"><u>85</u></a>

<u>Equal/Higher Elevation</u>	<u>Address</u>	<u>Direction</u>	<u>Distance (mi/ft)</u>	<u>Map Key</u>
4213 Main	4213 Main Riverside CA 92501  <b>Acres Property ID: 65034</b>	E	0.38 / 1,989.58	<a href="#"><u>86</u></a>
4040 Almond	4040 Almond Riverside CA 92501  <b>Acres Property ID: 64967</b>	ENE	0.38 / 2,029.49	<a href="#"><u>87</u></a>
NW Main St and 12th St	NW Main St and 12th St Riverside CA 92501  <b>Acres Property ID: 65022</b>	E	0.39 / 2,044.42	<a href="#"><u>88</u></a>
4093 Market	4093 Market Riverside CA 92501  <b>Acres Property ID: 64978</b>	ENE	0.39 / 2,060.12	<a href="#"><u>89</u></a>
3890 10th	3890 10th Riverside CA 92501  <b>Acres Property ID: 64966</b>	ENE	0.42 / 2,192.52	<a href="#"><u>91</u></a>
4035 Market	4035 Market Riverside CA 92501  <b>Acres Property ID: 64972</b>	ENE	0.42 / 2,213.63	<a href="#"><u>92</u></a>
3872 10th	3872 10th Riverside CA 92501  <b>Acres Property ID: 64968</b>	ENE	0.42 / 2,218.47	<a href="#"><u>93</u></a>
4019 Market	4019 Market Riverside CA 92501  <b>Acres Property ID: 64971</b>	ENE	0.43 / 2,295.30	<a href="#"><u>94</u></a>
SW Main St and 11th St	SW Main St and 11th St Riverside CA 92501  <b>Acres Property ID: 65019</b>	ENE	0.44 / 2,309.53	<a href="#"><u>95</u></a>
3796 10th	3796 10th Riverside CA 92501  <b>Acres Property ID: 65005</b>	ENE	0.45 / 2,372.70	<a href="#"><u>96</u></a>
4075 Main	4075 Main Riverside CA 92501  <b>Acres Property ID: 65015</b>	ENE	0.45 / 2,388.32	<a href="#"><u>97</u></a>
3774 10th	3774 10th Riverside CA 92501  <b>Acres Property ID: 65006</b>	ENE	0.46 / 2,408.74	<a href="#"><u>98</u></a>
3768 10th	3768 10th Riverside CA 92501  <b>Acres Property ID: 65007</b>	ENE	0.46 / 2,418.59	<a href="#"><u>99</u></a>

<u>Equal/Higher Elevation</u>	<u>Address</u>	<u>Direction</u>	<u>Distance (mi/ft)</u>	<u>Map Key</u>
3760 10th	3760 10th Riverside CA 92501  <b>Acres Property ID: 65008</b>	ENE	0.46 / 2,432.11	<a href="#">100</a>
N of 14th St, on S side of block	N of 14th St, on S side of block Riverside CA 92501  <b>Acres Property ID: 65002</b>	NW	0.46 / 2,440.15	<a href="#">101</a>
4049 Main	4049 Main Riverside CA 92501  <b>Acres Property ID: 65014</b>	ENE	0.46 / 2,452.74	<a href="#">102</a>
S side of 10th St, on NE side of block	S side of 10th St, on NE side of block Riverside CA 92501  <b>Acres Property ID: 64970</b>	ENE	0.47 / 2,476.88	<a href="#">103</a>
S of 10th St, E side of block	S of 10th St, E side of block Riverside CA 92501  <b>Acres Property ID: 64980</b>	ENE	0.47 / 2,476.88	<a href="#">103</a>
S side of 10th St, on N side of block	S side of 10th St, on N side of block Riverside CA 92501  <b>Acres Property ID: 64969</b>	ENE	0.47 / 2,476.88	<a href="#">103</a>
S of 10th St, E side of block	S of 10th St, E side of block Riverside CA 92501  <b>Acres Property ID: 64979</b>	ENE	0.47 / 2,476.88	<a href="#">103</a>
4015 Main	4015 Main Riverside CA 92501  <b>Acres Property ID: 65012</b>	ENE	0.48 / 2,538.76	<a href="#">104</a>
N of 11th St, on S side of block	N of 11th St, on S side of block Riverside CA 92501  <b>Acres Property ID: 64977</b>	E	0.48 / 2,544.10	<a href="#">105</a>
4001 Main	4001 Main Riverside CA 92501  <b>Acres Property ID: 65011</b>	ENE	0.49 / 2,574.87	<a href="#">106</a>

## State

### ENVIROSTOR - EnviroStor Database

A search of the ENVIROSTOR database, dated Sep 15, 2021 has found that there are 5 ENVIROSTOR site(s) within approximately 1.00 miles of the project property.

<u>Equal/Higher Elevation</u>	<u>Address</u>	<u>Direction</u>	<u>Distance (mi/ft)</u>	<u>Map Key</u>
GRIN CHEMICAL COMPANY	3972 MAIN STREET RIVERSIDE CA 92501  <b>Estor/EPA ID   Cleanup Status: 33280007   NO FURTHER ACTION AS OF 4/1/1985</b>	ENE	0.63 / 3,300.68	<a href="#">107</a>

<u>Equal/Higher Elevation</u>	<u>Address</u>	<u>Direction</u>	<u>Distance (mi/ft)</u>	<u>Map Key</u>
LA DIST ENG CON PROJ OF	RIVERSIDE CA	E	0.68 / 3,571.06	<a href="#">108</a>
<b>Estor/EPA ID   Cleanup Status:</b> 80000286   INACTIVE - NEEDS EVALUATION AS OF 7/1/2005				
FAIRFIELD CHEMICALS	3080 12TH ST RIVERSIDE CA 92507	ESE	0.84 / 4,434.87	<a href="#">109</a>
<b>Estor/EPA ID   Cleanup Status:</b> 60000221   ACTIVE AS OF 10/2/2019				
SO CAL GAS/RIVERSIDE MGP	10TH STREET AND HOWARD RIVERSIDE CA 92507	E	0.91 / 4,827.15	<a href="#">111</a>
<b>Estor/EPA ID   Cleanup Status:</b> 33490085   CERTIFIED O&M - LAND USE RESTRICTIONS ONLY AS OF 7/29/2013				
RIVERSIDE DOWNTOWN TRAIN STATION	3034, 3084 10TH STREET, 3010 11TH STREET, 3009, 3021, 3075 AND 3087 12TH STREET RIVERSIDE CA 92507	E	0.92 / 4,838.04	<a href="#">112</a>
<b>Estor/EPA ID   Cleanup Status:</b> 60002763   ACTIVE AS OF 12/20/2018				

### **WMUD - Waste Management Unit Database**

A search of the WMUD database, dated Jan 1, 2000 has found that there are 1 WMUD site(s) within approximately 0.50 miles of the project property.

<u>Equal/Higher Elevation</u>	<u>Address</u>	<u>Direction</u>	<u>Distance (mi/ft)</u>	<u>Map Key</u>
EVERGREEN CEMETARY DISPOSAL SI	4414 14TH STREET RIVERSIDE CA 92501	WNW	0.30 / 1,574.54	<a href="#">55</a>

### **C&D DEBRIS RECY - Construction and Demolition Debris Recyclers**

A search of the C&D DEBRIS RECY database, dated Jun 20, 2018 has found that there are 1 C&D DEBRIS RECY site(s) within approximately 0.50 miles of the project property.

<u>Equal/Higher Elevation</u>	<u>Address</u>	<u>Direction</u>	<u>Distance (mi/ft)</u>	<u>Map Key</u>
FIRESTONE STORE #2256	4199 MARKET ST RIVERSIDE CA 92501	ENE	0.33 / 1,727.93	<a href="#">64</a>

### **LUST - Leaking Underground Fuel Tank Reports**

A search of the LUST database, dated Jun 22, 2021 has found that there are 8 LUST site(s) within approximately 0.50 miles of the project property.

<u>Equal/Higher Elevation</u>	<u>Address</u>	<u>Direction</u>	<u>Distance (mi/ft)</u>	<u>Map Key</u>
RIVERSIDE COMMUNITY HOSPITAL	4445 MAGNOLIA AVE RIVERSIDE CA 92501	ESE	0.10 / 541.15	<a href="#">12</a>
<b>Global ID   Status   Status Date:</b> T0606500076   COMPLETED - CASE CLOSED   9/27/1989				
ASSOCIATES NATIONAL MORTGAGE	4279 EL DORADO ST RIVERSIDE CA 92501	N	0.19 / 984.49	<a href="#">18</a>
<b>Global ID   Status   Status Date:</b> T0606500165   COMPLETED - CASE CLOSED   9/5/1995				

<u>Equal/Higher Elevation</u>	<u>Address</u>	<u>Direction</u>	<u>Distance (mi/ft)</u>	<u>Map Key</u>
THRIFTY OIL #343 ARCO #9713	4395 MARKET ST RIVERSIDE CA 92501	E	0.23 / 1,227.38	<a href="#">28</a>
<b>Global ID / Status / Status Date:</b> T0606500543   COMPLETED - CASE CLOSED   12/9/2016				
FOAMY CAR WASH	4401 MAGNOLIA AVE RIVERSIDE CA 92501	E	0.24 / 1,242.50	<a href="#">29</a>
<b>Global ID / Status / Status Date:</b> T0606500453   COMPLETED - CASE CLOSED   1/6/2003				
MICELI PROPERTY	4271 MARKET STREET RIVERSIDE CA 92501	E	0.27 / 1,447.58	<a href="#">43</a>
<b>Global ID / Status / Status Date:</b> T0606503270   COMPLETED - CASE CLOSED   2/7/2018				
ROME'S TIRE SERVICE	4150 MARKET ST RIVERSIDE CA 92506	ENE	0.35 / 1,873.21	<a href="#">76</a>
<b>Global ID / Status / Status Date:</b> T0606500106   COMPLETED - CASE CLOSED   4/1/1997				
RIVERSIDE COUNTY GARAGE	4293 ORANGE ST RIVERSIDE CA 92501	E	0.41 / 2,148.08	<a href="#">90</a>
<b>Global ID / Status / Status Date:</b> T0606500194   COMPLETED - CASE CLOSED   7/1/2010				

<u>Lower Elevation</u>	<u>Address</u>	<u>Direction</u>	<u>Distance (mi/ft)</u>	<u>Map Key</u>
CAMPBELL OIL COMPANY	4491 BROCKTON AVENUE RIVERSIDE CA 92501	W	0.05 / 285.97	<a href="#">7</a>
<b>Global ID / Status / Status Date:</b> T0606500008   OPEN - ASSESSMENT & INTERIM REMEDIAL ACTION   11/29/2017				

### **UST - Permitted Underground Storage Tank (UST) in GeoTracker**

A search of the UST database, dated Oct 17, 2021 has found that there are 3 UST site(s) within approximately 0.25 miles of the project property.

<u>Equal/Higher Elevation</u>	<u>Address</u>	<u>Direction</u>	<u>Distance (mi/ft)</u>	<u>Map Key</u>
Riverside Community Hospital	4445 Magnolia Ave Riverside CA 92501	ESE	0.10 / 541.15	<a href="#">12</a>
<b>Facility ID:</b> FA0014577				
Riverside County Office of Education	3939 13th St Riverside CA 92501	NE	0.20 / 1,054.04	<a href="#">19</a>
<b>Facility ID:</b> FA0014631				
SPEEDWAY No. 4963	4395 Market St Riverside CA 92501	E	0.23 / 1,227.38	<a href="#">28</a>
<b>Facility ID:</b> FA0038039				

### **HHSS - Historical Hazardous Substance Storage Information Database**

A search of the HHSS database, dated Aug 27, 2015 has found that there are 7 HHSS site(s) within approximately 0.25 miles of the project property.



<u>Equal/Higher Elevation</u>	<u>Address</u>	<u>Direction</u>	<u>Distance (mi/ft)</u>	<u>Map Key</u>
RIVERSIDE MONUMENTAL COMPANY	4291 CEDAR RIVERSIDE CA 92501	NNW	0.23 / 1,217.65	<a href="#">27</a>
RIVERSIDE MONUMENTAL CO	4291 CEDAR STREET RIVERSIDE CA 92501	NNW	0.23 / 1,217.65	<a href="#">27</a>
THRIFTY OIL STN343	4395 MARKET STREET RIVERSIDE CA 92501	E	0.23 / 1,227.38	<a href="#">28</a>
FOAMY CARWASH	4404 MAGNOLIA STREET RIVERSIDE CA 92501	E	0.24 / 1,267.08	<a href="#">31</a>
<u>Lower Elevation</u>	<u>Address</u>	<u>Direction</u>	<u>Distance (mi/ft)</u>	<u>Map Key</u>
?	4481 BROCKTON AVE RIVERSIDE CA 92501	W	0.03 / 170.72	<a href="#">4</a>
BJD AND HARRYS SERVICE	4481 BROCKTON AVE RIVERSIDE CA 92501	W	0.03 / 170.72	<a href="#">4</a>
PRESS ENTERPRISE GARAGE	4491 BROCKTON AVE RIVERSIDE CA 92501	W	0.05 / 285.97	<a href="#">7</a>

### **UST SWEEPS - Statewide Environmental Evaluation and Planning System**

A search of the UST SWEEPS database, dated Oct 1, 1994 has found that there are 4 UST SWEEPS site(s) within approximately 0.25 miles of the project property.

<u>Equal/Higher Elevation</u>	<u>Address</u>	<u>Direction</u>	<u>Distance (mi/ft)</u>	<u>Map Key</u>
RIVERSIDE COMMUNITY HOSPITAL	4445 MAGNOLIA AVE RIVERSIDE CA  <b>C C / Status:</b> A33-000-883   ACTIVE <b>Tank ID:</b> 000001	ESE	0.10 / 541.15	<a href="#">12</a>
COUNTY OFFICE OF EDUCATION	3939 13TH ST RIVERSIDE CA  <b>C C / Status:</b> A33-000-65444   ACTIVE <b>Tank ID:</b> 000001	NE	0.20 / 1,054.04	<a href="#">19</a>
THRIFTY OIL #343	4395 MARKET ST RIVERSIDE CA  <b>C C / Status:</b> A33-000-2176   ACTIVE <b>Tank ID:</b> 000001, 000003, 000004, 000002	E	0.23 / 1,227.38	<a href="#">28</a>
FOAMY CARWASH	4404 MAGNOLIA AVE RIVERSIDE CA	E	0.24 / 1,267.08	<a href="#">31</a>

<u>Equal/Higher Elevation</u>	<u>Address</u>	<u>Direction</u>	<u>Distance (mi/ft)</u>	<u>Map Key</u>
-------------------------------	----------------	------------------	-------------------------	----------------

**C C / Status:** A33-000-20132 | ACTIVE  
**Tank ID:** 000001, 000002, 000003

### **DELISTED TNK - Delisted Storage Tanks**

A search of the DELISTED TNK database, dated Dec 6, 2021 has found that there are 3 DELISTED TNK site(s) within approximately 0.25 miles of the project property.

<u>Equal/Higher Elevation</u>	<u>Address</u>	<u>Direction</u>	<u>Distance (mi/ft)</u>	<u>Map Key</u>
-------------------------------	----------------	------------------	-------------------------	----------------

RIVERSIDE COUNTY OFFICE OF EDUCATION	3939 13TH ST Riverside CA 92501	NE	0.20 / 1,054.04	<a href="#">19</a>
--------------------------------------	------------------------------------	----	-----------------	--------------------

County of Riverside Office Of Educ.	3939 13th St Riverside CA 92501	NE	0.20 / 1,054.04	<a href="#">19</a>
-------------------------------------	------------------------------------	----	-----------------	--------------------

ARCO #9713	4395 MARKET ST Riverside CA 92501	E	0.23 / 1,227.38	<a href="#">28</a>
------------	--------------------------------------	---	-----------------	--------------------

### **CERS TANK - California Environmental Reporting System (CERS) Tanks**

A search of the CERS TANK database, dated Dec 8, 2021 has found that there are 3 CERS TANK site(s) within approximately 0.25 miles of the project property.

<u>Equal/Higher Elevation</u>	<u>Address</u>	<u>Direction</u>	<u>Distance (mi/ft)</u>	<u>Map Key</u>
-------------------------------	----------------	------------------	-------------------------	----------------

RIVERSIDE COMMUNITY HOSPITAL	4445 MAGNOLIA AVE RIVERSIDE CA 92501	ESE	0.10 / 541.15	<a href="#">12</a>
------------------------------	---	-----	---------------	--------------------

**Site ID:** 178927

Riverside County Office of Education	3939 13TH ST RIVERSIDE CA 92501	NE	0.20 / 1,054.04	<a href="#">19</a>
--------------------------------------	------------------------------------	----	-----------------	--------------------

**Site ID:** 62204

SPEEDWAY No. 4963	4395 MARKET ST RIVERSIDE CA 92501	E	0.23 / 1,227.38	<a href="#">28</a>
-------------------	--------------------------------------	---	-----------------	--------------------

**Site ID:** 74591

### **HIST TANK - Historical Hazardous Substance Storage Container Information - Facility Summary**

A search of the HIST TANK database, dated May 27, 1988 has found that there are 7 HIST TANK site(s) within approximately 0.25 miles of the project property.

<u>Equal/Higher Elevation</u>	<u>Address</u>	<u>Direction</u>	<u>Distance (mi/ft)</u>	<u>Map Key</u>
-------------------------------	----------------	------------------	-------------------------	----------------

RIVERSIDE MONUMENTAL COMPANY	4291 CEDAR RIVERSIDE CA	NNW	0.23 / 1,217.65	<a href="#">27</a>
------------------------------	----------------------------	-----	-----------------	--------------------

RIVERSIDE MONUMENTAL CO.	4291 CEDAR STREET RIVERSIDE CA	NNW	0.23 / 1,217.65	<a href="#">27</a>
--------------------------	-----------------------------------	-----	-----------------	--------------------

<u>Equal/Higher Elevation</u>	<u>Address</u>	<u>Direction</u>	<u>Distance (mi/ft)</u>	<u>Map Key</u>
THRIFTY OIL STN. #343	4395 MARKET STREET RIVERSIDE CA	E	0.23 / 1,227.38	<a href="#">28</a>

FOAMY CARWASH	4404 MAGNOLIA STREET RIVERSIDE CA	E	0.24 / 1,267.08	<a href="#">31</a>
---------------	--------------------------------------	---	-----------------	--------------------

<u>Lower Elevation</u>	<u>Address</u>	<u>Direction</u>	<u>Distance (mi/ft)</u>	<u>Map Key</u>
BUD & HARRY'S SERVICE	4481 BROCKTON AVE. RIVERSIDE CA	W	0.03 / 170.72	<a href="#">4</a>
?	4481 BROCKTON AVE. RIVERSIDE CA	W	0.03 / 170.72	<a href="#">4</a>

PRESS ENTERPRISES GARAGE	4491 BROCKTON AVE RIVERSIDE CA	W	0.05 / 285.97	<a href="#">7</a>
--------------------------	-----------------------------------	---	---------------	-------------------

### **CLEANUP SITES - GeoTracker Cleanup Program Sites**

A search of the CLEANUP SITES database, dated Jun 22, 2021 has found that there are 2 CLEANUP SITES site(s) within approximately 0.50 miles of the project property.

<u>Equal/Higher Elevation</u>	<u>Address</u>	<u>Direction</u>	<u>Distance (mi/ft)</u>	<u>Map Key</u>
PUBLIC EMPLOYEE RIV. CO (PERC)	4336 MARKET ST RIVERSIDE CA 92502	E	0.28 / 1,484.64	<a href="#">45</a>
<b>Status / Site Facility Type:</b> COMPLETED - CASE CLOSED   CLEANUP PROGRAM SITE				

<u>Lower Elevation</u>	<u>Address</u>	<u>Direction</u>	<u>Distance (mi/ft)</u>	<u>Map Key</u>
PINE CENTER CLEANERS	4644 PINE STREET RIVERSIDE CA	W	0.31 / 1,622.71	<a href="#">58</a>
<b>Status / Site Facility Type:</b> OPEN - INACTIVE   CLEANUP PROGRAM SITE				

### **DELISTED COUNTY - Delisted County Records**

A search of the DELISTED COUNTY database, dated Dec 20, 2021 has found that there are 3 DELISTED COUNTY site(s) within approximately 0.25 miles of the project property.

<u>Equal/Higher Elevation</u>	<u>Address</u>	<u>Direction</u>	<u>Distance (mi/ft)</u>	<u>Map Key</u>
Riverside Community Hospital	4445 Magnolia Ave Riverside CA 92501	ESE	0.10 / 541.15	<a href="#">12</a>

<u>Equal/Higher Elevation</u>	<u>Address</u>	<u>Direction</u>	<u>Distance (mi/ft)</u>	<u>Map Key</u>
County of Riverside Office Of Educ.	3939 13th St Riverside CA 92501	NE	0.20 / 1,054.04	<a href="#">19</a>
Tesoro (USA) 63343	4395 Market St Riverside CA 92501	E	0.23 / 1,227.38	<a href="#">28</a>

## County

### LOP RIVERSIDE - Riverside County - Local Oversight Program List

A search of the LOP RIVERSIDE database, dated Jul 22, 2021 has found that there are 8 LOP RIVERSIDE site(s) within approximately 0.50 miles of the project property.

<u>Equal/Higher Elevation</u>	<u>Address</u>	<u>Direction</u>	<u>Distance (mi/ft)</u>	<u>Map Key</u>
Riverside Community Hospital	4445 Magnolia Ave Riverside CA	ESE	0.10 / 541.15	<a href="#">12</a>
<b>Site ID / Status Desc:</b> 87557   CLOSED/ACTION COMPLETED				
Associates National Mortgage	4279 El Dorado St Riverside CA	N	0.19 / 984.49	<a href="#">18</a>
<b>Site ID / Status Desc:</b> 88887   CLOSED/ACTION COMPLETED				
THRIFTY OIL #343 ARCO #9713	4395 MARKET ST RIVERSIDE CA	E	0.23 / 1,227.38	<a href="#">28</a>
<b>Site ID / Status Desc:</b> 980442   CLOSED/ACTION COMPLETED				
PERC	4336 Market St Riverside CA	E	0.28 / 1,484.64	<a href="#">45</a>
<b>Site ID / Status Desc:</b> 90009				
Foamy Car Wash	4401 Main St Riverside CA	ESE	0.29 / 1,519.65	<a href="#">51</a>
<b>Site ID / Status Desc:</b> 960594   CLOSED/ACTION COMPLETED				
Rome's Tire	4150 Market St Riverside CA	ENE	0.35 / 1,873.21	<a href="#">76</a>
<b>Site ID / Status Desc:</b> 88477   CLOSED/ACTION COMPLETED				
Rvsvd Co Garage (Riverside)	4293 Orange St Riverside CA	E	0.41 / 2,148.08	<a href="#">90</a>
<b>Site ID / Status Desc:</b> 90539				
<u>Lower Elevation</u>	<u>Address</u>	<u>Direction</u>	<u>Distance (mi/ft)</u>	<u>Map Key</u>
Campbell Oil	4491 Brockton Ave Riverside CA	W	0.05 / 285.97	<a href="#">7</a>
<b>Site ID / Status Desc:</b> 88087				

### UST RIVERSIDE - Riverside County - Underground Storage Tanks List

A search of the UST RIVERSIDE database, dated Jul 22, 2021 has found that there are 3 UST RIVERSIDE site(s) within approximately 0.25 miles of the project property.

<u>Equal/Higher Elevation</u>	<u>Address</u>	<u>Direction</u>	<u>Distance (mi/ft)</u>	<u>Map Key</u>
Riverside Community Hospital	4445 Magnolia Ave Riverside CA 92501	ESE	0.10 / 541.15	<a href="#">12</a>
	<b>No of Tanks: 3</b>			
County of Riverside Office Of Educ.	3939 13th St Riverside CA 92501	NE	0.20 / 1,054.04	<a href="#">19</a>
	<b>No of Tanks: 1</b>			
TESORO (SPEEDWAY XP) 63343	4395 Market St Riverside CA 92501	E	0.23 / 1,227.38	<a href="#">28</a>
	<b>No of Tanks: 3</b>			

## **Non Standard**

### **Federal**

#### **FINDS/FRS - Facility Registry Service/Facility Index**

A search of the FINDS/FRS database, dated Nov 2, 2020 has found that there are 4 FINDS/FRS site(s) within approximately 0.02 miles of the project property.

<u>Equal/Higher Elevation</u>	<u>Address</u>	<u>Direction</u>	<u>Distance (mi/ft)</u>	<u>Map Key</u>
DIAGNOSTIC BREAST IMAGING CTR	4500 BROCKTON AVE STE 219 RIVERSIDE CA 92501	ESE	0.01 / 75.01	<a href="#">2</a>
	<b>Registry ID: 110002616125</b>			
RICHY AGAJANIAN M.D. A PROFESSIONAL CORPORATION	4500 BROCKTON AVE STE 316 RIVERSIDE CA 92506	ESE	0.01 / 75.01	<a href="#">2</a>
	<b>Registry ID: 110070488527</b>			
JACQUELINE AGCAOILI MD CORP	4440 BROCKTON AVE STE 320 RIVERSIDE CA 92510	NE	0.02 / 93.06	<a href="#">3</a>
	<b>Registry ID: 110070728749</b>			
<u>Lower Elevation</u>	<u>Address</u>	<u>Direction</u>	<u>Distance (mi/ft)</u>	<u>Map Key</u>
BROCKTON AUTO CLINIC	4468 BROCKTON AVE RIVERSIDE CA 925014005	WNW	0.00 / 0.00	<a href="#">1</a>
	<b>Registry ID: 110002938091</b>			

#### **FUDS - Formerly Used Defense Sites**

A search of the FUDS database, dated May 26, 2021 has found that there are 1 FUDS site(s) within approximately 1.00 miles of the project property.

<u>Equal/Higher Elevation</u>	<u>Address</u>	<u>Direction</u>	<u>Distance (mi/ft)</u>	<u>Map Key</u>
LA DIST ENG CON PROJ OFF	RIVERSIDE CA	E	0.68 / 3,571.06	<a href="#">108</a>
<i>FUDS Property No: J09CA0426</i>				

### **MRDS - Mineral Resource Data System**

A search of the MRDS database, dated Mar 15, 2006 has found that there are 2 MRDS site(s) within approximately 1.00 miles of the project property.

<u>Equal/Higher Elevation</u>	<u>Address</u>	<u>Direction</u>	<u>Distance (mi/ft)</u>	<u>Map Key</u>
RUBIDOUX HILL QUARRY	RIVERSIDE COUNTY RIVERSIDE CA 92501	NNW	0.84 / 4,451.96	<a href="#">110</a>
<i>Dep ID: 10164367</i>				
OLD CITY QUARRY	RIVERSIDE COUNTY RIVERSIDE CA 92501	N	0.92 / 4,853.73	<a href="#">113</a>
<i>Dep ID: 10116116</i>				

### **ALT FUELS - Alternative Fueling Stations**

A search of the ALT FUELS database, dated Oct 25, 2021 has found that there are 1 ALT FUELS site(s) within approximately 0.25 miles of the project property.

<u>Equal/Higher Elevation</u>	<u>Address</u>	<u>Direction</u>	<u>Distance (mi/ft)</u>	<u>Map Key</u>
Riverside Medical Group - Parking Structure	4550 Brockton Ave Riverside CA 92501	SSW	0.07 / 395.87	<a href="#">8</a>
<i>ID: 123920</i>				

### **State**

### **HAZNET - Hazardous Waste Manifest Data**

A search of the HAZNET database, dated Oct 24, 2016 has found that there are 10 HAZNET site(s) within approximately 0.02 miles of the project property.

<u>Equal/Higher Elevation</u>	<u>Address</u>	<u>Direction</u>	<u>Distance (mi/ft)</u>	<u>Map Key</u>
INLAND EMPIRE SPINE CTR DBA HAIDER SPINE	4500 BROCKTON AVE SUITE 201 RIVERSIDE CA 925010000	ESE	0.01 / 75.01	<a href="#">2</a>
DIAGNOSTIC BREAST IMAGING CTR	4500 BROCKTON AVE STE 219 RIVERSIDE CA 925010000	ESE	0.01 / 75.01	<a href="#">2</a>
DIAGNOSTIC BREAST IMAGING CNTR	4500 BROCKTON AVENUE RIVERSIDE CA 925010000	ESE	0.01 / 75.01	<a href="#">2</a>
INLAND EMPIRE UROLOGY MED GRP	4500 BROCKTON AVE STE 315 RIVERSIDE CA 925010000	ESE	0.01 / 75.01	<a href="#">2</a>

<u>Equal/Higher Elevation</u>	<u>Address</u>	<u>Direction</u>	<u>Distance (mi/ft)</u>	<u>Map Key</u>
COMMUNITY MEDICAL BUILDING INC	4440 BROCKTON AVE RIVERSIDE CA 92501	NE	0.02 / 93.06	<a href="#"><u>3</u></a>

COMMUNITY MED CAL BLDG X-RAY	4440 BROCKTON 320 RIVERSIDE CA 925014026	NE	0.02 / 93.06	<a href="#"><u>3</u></a>
------------------------------	---	----	--------------	--------------------------

NELSON GARTH C MD	4440 BROCKTON AVE #210 RIVERSIDE CA 925010000	NE	0.02 / 93.06	<a href="#"><u>3</u></a>
-------------------	--	----	--------------	--------------------------

<u>Lower Elevation</u>	<u>Address</u>	<u>Direction</u>	<u>Distance (mi/ft)</u>	<u>Map Key</u>
BROCKTON AUTO CLINIC	4468 BROCKTON AVE RIVERSIDE CA 925010000	WNW	0.00 / 0.00	<a href="#"><u>1</u></a>

BROCKTON AUTO CLINIC	4468 BROCKTON AVE RIVERSIDE CA 925014005	WNW	0.00 / 0.00	<a href="#"><u>1</u></a>
----------------------	---	-----	-------------	--------------------------

BROCTON AUTO CLINIC	4468 BROCTON RIVERSIDE CA 925010000	WNW	0.00 / 0.00	<a href="#"><u>1</u></a>
---------------------	--	-----	-------------	--------------------------

### **HIST MANIFEST - Historical Hazardous Waste Manifest Data**

A search of the HIST MANIFEST database, dated Dec 31, 1992 has found that there are 2 HIST MANIFEST site(s) within approximately 0.02 miles of the project property.

<u>Equal/Higher Elevation</u>	<u>Address</u>	<u>Direction</u>	<u>Distance (mi/ft)</u>	<u>Map Key</u>
	4500 BROCKTON AVE SUITE 201 RIVERSIDE CA 925010000	ESE	0.01 / 75.01	<a href="#"><u>2</u></a>

<u>Lower Elevation</u>	<u>Address</u>	<u>Direction</u>	<u>Distance (mi/ft)</u>	<u>Map Key</u>
	4468 BROCTON RIVERSIDE CA 925010000	WNW	0.00 / 0.00	<a href="#"><u>1</u></a>

### **MEDICAL WASTE - California Medical Waste Management Program Facility List**

A search of the MEDICAL WASTE database, dated Dec 31, 2020 has found that there are 1 MEDICAL WASTE site(s) within approximately 0.25 miles of the project property.

<u>Equal/Higher Elevation</u>	<u>Address</u>	<u>Direction</u>	<u>Distance (mi/ft)</u>	<u>Map Key</u>
AMERICAN TEXTILE MAINTENANCE DBA MEDICO PROFESSIONAL LINEN	4459 BROCKTON AVE RIVERSIDE CA 92501	NW	0.04 / 228.92	<a href="#">5</a>

### **CERS HAZ - California Environmental Reporting System (CERS) Hazardous Waste Sites**

A search of the CERS HAZ database, dated Dec 8, 2021 has found that there are 3 CERS HAZ site(s) within approximately 0.12 miles of the project property.

<u>Equal/Higher Elevation</u>	<u>Address</u>	<u>Direction</u>	<u>Distance (mi/ft)</u>	<u>Map Key</u>
Riverside Community Hospital Parking Garage	4550 BROCKTON AVE RIVERSIDE CA 92501	SSW	0.07 / 395.87	<a href="#">8</a>
Del Taco #301	4407 BROCKTON AVE RIVERSIDE CA 92501	NNE	0.08 / 406.39	<a href="#">9</a>

<u>Lower Elevation</u>	<u>Address</u>	<u>Direction</u>	<u>Distance (mi/ft)</u>	<u>Map Key</u>
Brockton Auto Clinic	4468 BROCKTON AVE RIVERSIDE CA 92501	WNW	0.00 / 0.00	<a href="#">1</a>

### **EMISSIONS - Toxic Pollutant Emissions Facilities**

A search of the EMISSIONS database, dated Dec 31, 2019 has found that there are 4 EMISSIONS site(s) within approximately 0.25 miles of the project property.

<u>Equal/Higher Elevation</u>	<u>Address</u>	<u>Direction</u>	<u>Distance (mi/ft)</u>	<u>Map Key</u>
RIVERSIDE COMM HOSP	4445 MAGNOLIA AV RIVERSIDE CA 92501	ESE	0.10 / 541.15	<a href="#">12</a>
RIVERSIDE COMM HOSP	4445 MAGNOLIA AVE RIVERSIDE CA 92501	ESE	0.10 / 541.15	<a href="#">12</a>
TES300 (USA) 63343	4395 MARKET ST RIVERSIDE CA 92501	E	0.23 / 1,227.38	<a href="#">28</a>
TESORO (USA) 63343	4395 MARKET ST RIVERSIDE CA 92501	E	0.23 / 1,227.38	<a href="#">28</a>

### **CDL - Clandestine Drug Lab Sites**

A search of the CDL database, dated Jan 19, 2021 has found that there are 1 CDL site(s) within approximately 0.12 miles of the project property.



<u>Equal/Higher Elevation</u>	<u>Address</u>	<u>Direction</u>	<u>Distance (mi/ft)</u>	<u>Map Key</u>
	4212 14TH ST RIVERSIDE CA 92501	NNW	0.10 / 502.36	<a href="#"><u>11</u></a>

## **County**

### **HWG RIVERSIDE - Riverside County - Hazardous Waste Generator Sites List**

A search of the HWG RIVERSIDE database, dated Jul 22, 2021 has found that there are 2 HWG RIVERSIDE site(s) within approximately 0.12 miles of the project property.

<u>Equal/Higher Elevation</u>	<u>Address</u>	<u>Direction</u>	<u>Distance (mi/ft)</u>	<u>Map Key</u>
Riverside Community Hospital	4445 Magnolia Ave Riverside CA 92501	ESE	0.10 / 541.15	<a href="#"><u>12</u></a>

<u>Lower Elevation</u>	<u>Address</u>	<u>Direction</u>	<u>Distance (mi/ft)</u>	<u>Map Key</u>
Brockton Auto Clinic	4468 Brockton Ave Riverside CA 92501	WNW	0.00 / 0.00	<a href="#"><u>1</u></a>

### **MED WST RIVERSIDE - Riverside County - Medical Waste Facilities**

A search of the MED WST RIVERSIDE database, dated Sep 1, 2020 has found that there are 28 MED WST RIVERSIDE site(s) within approximately 0.25 miles of the project property.

<u>Equal/Higher Elevation</u>	<u>Address</u>	<u>Direction</u>	<u>Distance (mi/ft)</u>	<u>Map Key</u>
BALDEV S RAI, M.D. - OOB	4500 BROCKTON AVE STE 205 RIVERSIDE CA 92501-4027	ESE	0.01 / 75.01	<a href="#"><u>2</u></a>
THAKER UROLOGICAL CENTER, INC.	4500 BROCKTON AVE STE 204 RIVERSIDE CA 92501	ESE	0.01 / 75.01	<a href="#"><u>2</u></a>
ELISSA GROPEN, MD INC	4500 BROCKTON AVE RIVERSIDE CA 92501-4028	ESE	0.01 / 75.01	<a href="#"><u>2</u></a>
RIVERSIDE EYE,EAR, NOSE&THROAT INST.-OOB	4500 BROCKTON AVE STE 105 RIVERSIDE CA 92501-4006	ESE	0.01 / 75.01	<a href="#"><u>2</u></a>
RIVERSIDE CARDIOLOGY ASSOCIATES MEDICAL GROUP	4500 BROCKTON AVE STE 203 RIVERSIDE CA 92501-4027	ESE	0.01 / 75.01	<a href="#"><u>2</u></a>
EUGENE ALBRIGHT, MD OOB	4500 BROCKTON AVE STE 315 RIVERSIDE CA 92501-4018	ESE	0.01 / 75.01	<a href="#"><u>2</u></a>

<b><u>Equal/Higher Elevation</u></b>	<b><u>Address</u></b>	<b><u>Direction</u></b>	<b><u>Distance (mi/ft)</u></b>	<b><u>Map Key</u></b>
DOHENY RETINA CENTER-OOB	4440 BROCKTON AVE STE 330 RIVERSIDE CA 92501-4068	NE	0.02 / 93.06	<a href="#"><u>3</u></a>
PAULUS SANTOSO MD A PROFESSIONAL CO-OOB	4440 BROCKTON AVE STE 300 RIVERSIDE CA 92501	NE	0.02 / 93.06	<a href="#"><u>3</u></a>
BROCKTON COSMETIC SURG. CTR MED	4440 BROCKTON AVE RIVERSIDE CA 92501-4026	NE	0.02 / 93.06	<a href="#"><u>3</u></a>
SAL A. BAQAI, M.D., D.C.H.	4440 BROCKTON AVE STE 430 RIVERSIDE CA 92501-3454	NE	0.02 / 93.06	<a href="#"><u>3</u></a>
MICHAEL S RILEY, M. D. -OOB	4000 14TH ST STE 405 RIVERSIDE CA 92501	E	0.08 / 431.47	<a href="#"><u>10</u></a>
*OOB* MANGALA SHAKER, M. D.	4000 14TH ST STE 411 RIVERSIDE CA 92501	E	0.08 / 431.47	<a href="#"><u>10</u></a>
QUEST DIAGNOSTICS - RIVERSIDE 14TH PSC-OOB	4000 14TH ST STE 508 RIVERSIDE CA 92506	E	0.08 / 431.47	<a href="#"><u>10</u></a>
QUEST DIAGNOSTICS-14TH ST OOB	4000 14TH ST STE 102 RIVERSIDE CA 92501-4009	E	0.08 / 431.47	<a href="#"><u>10</u></a>
COMPUTERIZED DIAGNOSTIC IMAGING CTR-OOB	4000 14TH ST STE 109 RIVERSIDE CA 92501-4009	E	0.08 / 431.47	<a href="#"><u>10</u></a>
DONALD BLACKMAN, M.D.-OOB	4000 14TH ST STE 311 RIVERSIDE CA 92501-4018	E	0.08 / 431.47	<a href="#"><u>10</u></a>
ASPEN MEDICAL GROUP, INC.- OOB	4000 14TH ST STE 401 RIVERSIDE CA 92501-4010	E	0.08 / 431.47	<a href="#"><u>10</u></a>
RIVERSIDE COMMUNITY HOSPITAL	4445 MAGNOLIA AVE RIVERSIDE CA 92501-4135	ESE	0.10 / 541.15	<a href="#"><u>12</u></a>
BREAST IMAGING CENTER	4445 MAGNOLIA AVE RIVERSIDE CA 92501-4135	ESE	0.10 / 541.15	<a href="#"><u>12</u></a>

<b><u>Equal/Higher Elevation</u></b>	<b><u>Address</u></b>	<b><u>Direction</u></b>	<b><u>Distance (mi/ft)</u></b>	<b><u>Map Key</u></b>
QUEST DIAGNOSTICS	4646 BROCKTON AVE STE 100 RIVERSIDE CA 92506-0102	SW	0.12 / 609.75	<a href="#"><u>13</u></a>
RAINCROSS MEDICAL GROUP	4646 BROCKTON AVE RIVERSIDE CA 92506-0102	SW	0.12 / 609.75	<a href="#"><u>13</u></a>
ALLERGY, SINUS & ASTHMA CONSULTANTS	4646 BROCKTON AVE STE 101 RIVERSIDE CA 92506-0102	SW	0.12 / 609.75	<a href="#"><u>13</u></a>
RIVERSIDE EYE SPECIALISTS MDS, INC.	4605 BROCKTON AVE STE 100 RIVERSIDE CA 92506	WSW	0.12 / 631.67	<a href="#"><u>14</u></a>
OFFICE OF ED/STUDENT PROG, S/E	3939 13TH ST RIVERSIDE CA 92501-3505	NE	0.20 / 1,054.04	<a href="#"><u>19</u></a>
OFFICE OF ED/STUDENT PROG, S/E	3939 13TH ST RIVERSIDE CA 92501-3505	NE	0.20 / 1,054.04	<a href="#"><u>19</u></a>
LLU DENTAL CLINIC-CALVARY PRESBYTERIAN CHURCH	4496 MAGNOLIA AVE RIVERSIDE CA 92501	ESE	0.21 / 1,122.63	<a href="#"><u>20</u></a>
COMMUNITY MED.GRP OF RIVERSIDE,INC.OOB	4444 MAGNOLIA AVE RIVERSIDE CA 92501-4136	ESE	0.24 / 1,266.69	<a href="#"><u>30</u></a>
DE ANZA SURGERY CENTER- OOB	4444 MAGNOLIA AVE STE C RIVERSIDE CA 92501-4136	ESE	0.24 / 1,267.21	<a href="#"><u>32</u></a>

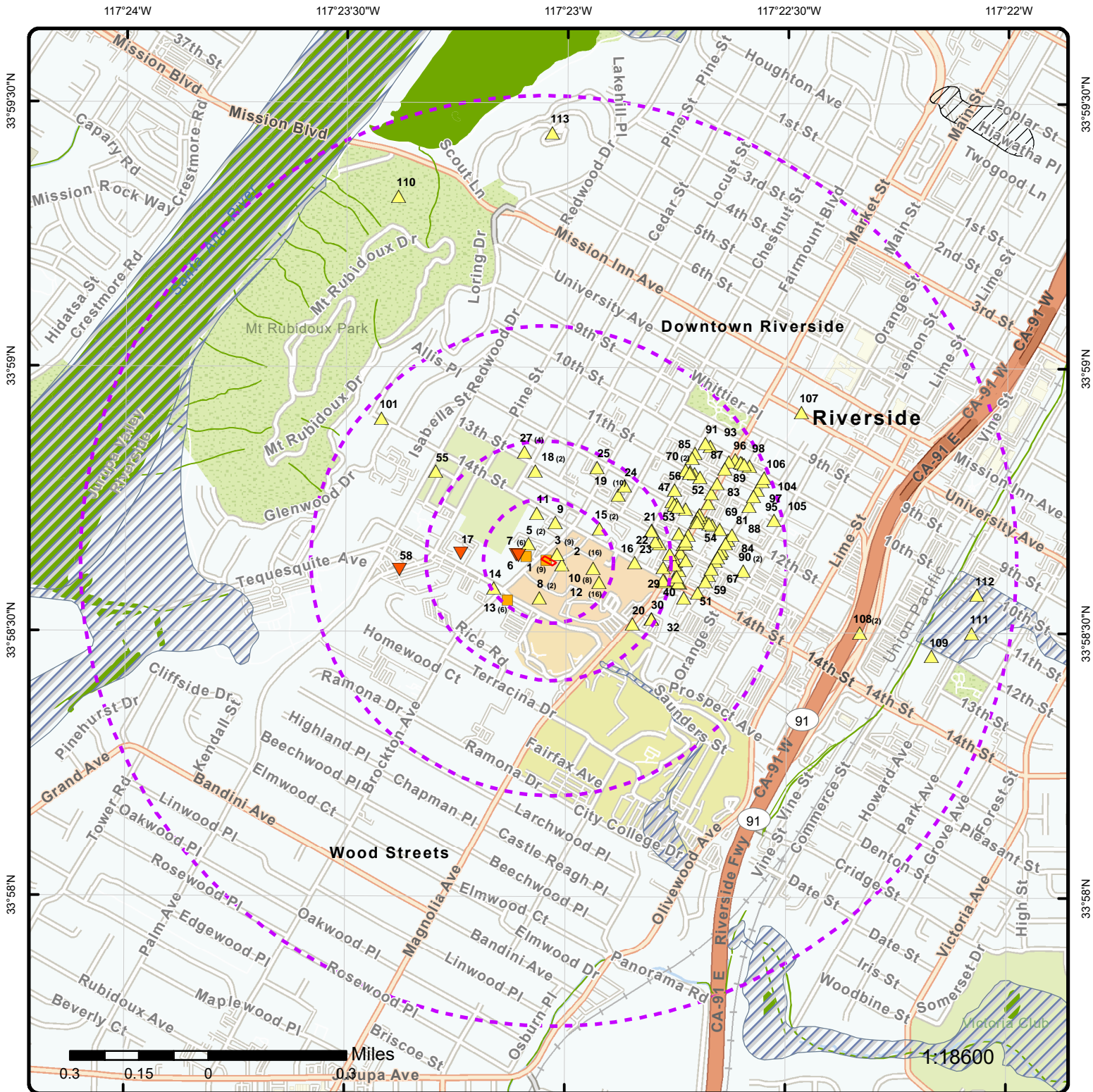

## Map: 1.0 Mile Radius

Order Number: 22011100749

Address: 4468 Brockton Ave, Riverside, CA

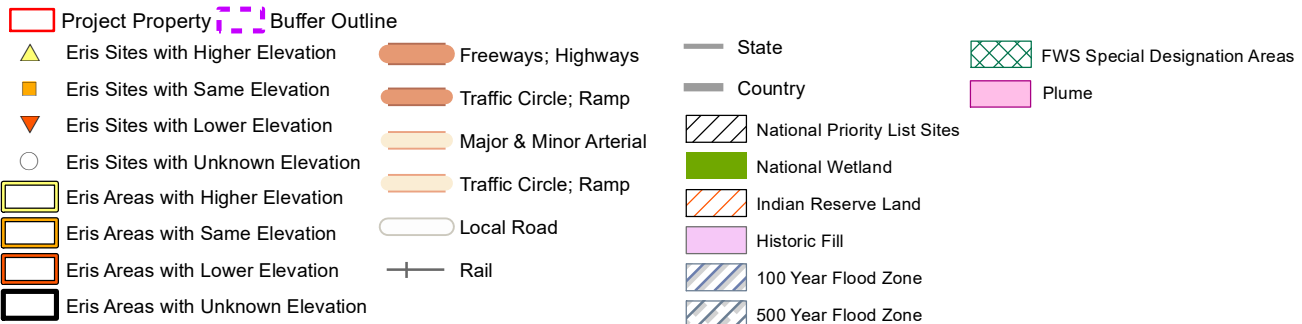



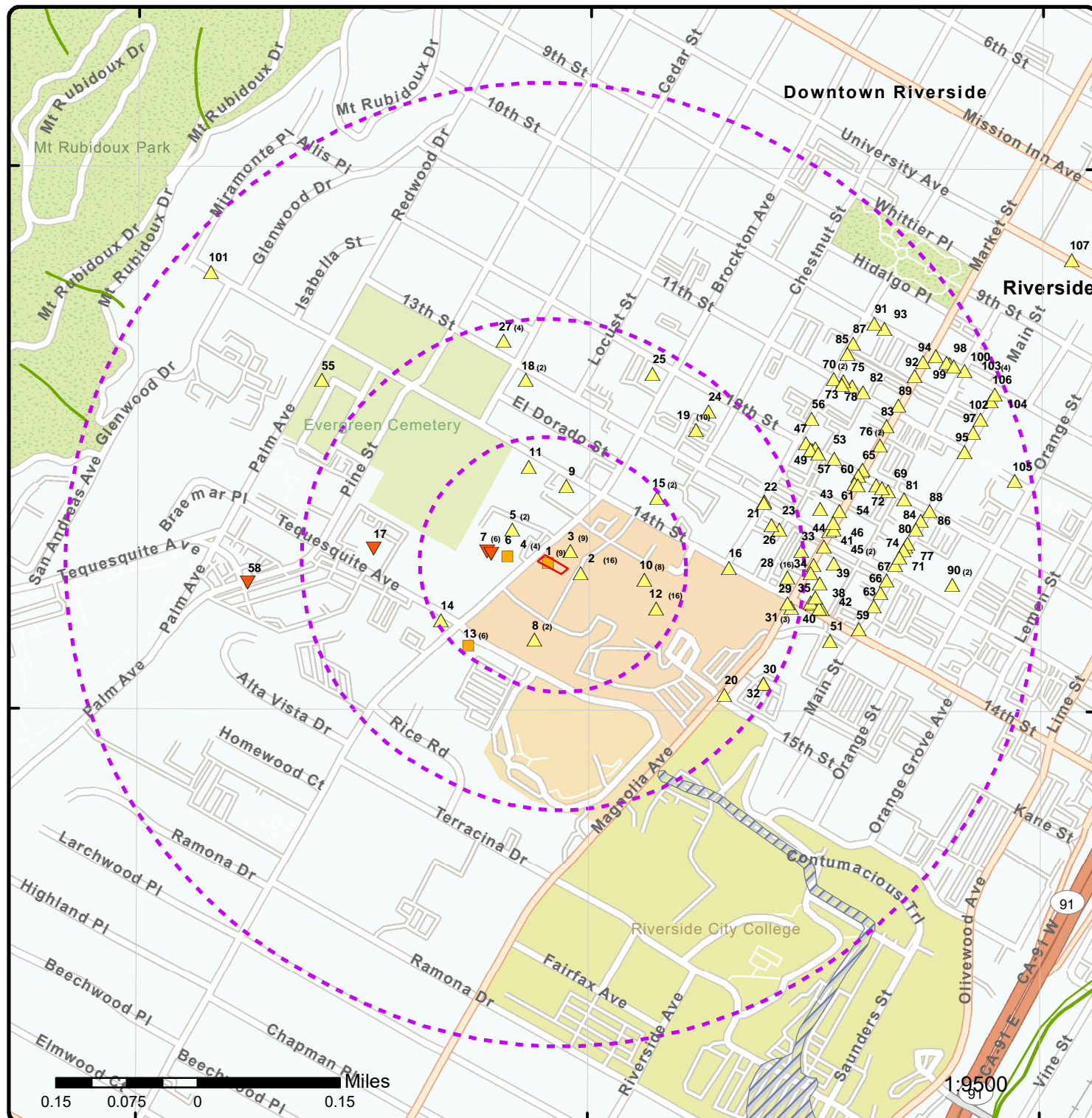

## Map: 0.5 Mile Radius

Order Number: 22011100749

Address: 4468 Brockton Ave, Riverside, CA



Project Property Buffer Outline

- Eris Sites with Higher Elevation
- Eris Sites with Same Elevation
- Eris Sites with Lower Elevation
- Eris Sites with Unknown Elevation
- Eris Areas with Higher Elevation
- Eris Areas with Same Elevation
- Eris Areas with Lower Elevation
- Eris Areas with Unknown Elevation

- Freeways; Highways
- Traffic Circle; Ramp
- Major & Minor Arterial
- Traffic Circle; Ramp
- Local Road
- Rail

- State
- Country
- National Priority List Sites
- National Wetland
- Indian Reserve Land
- Historic Fill
- 100 Year Flood Zone
- 500 Year Flood Zone

- FWS Special Designation Areas
- Plume

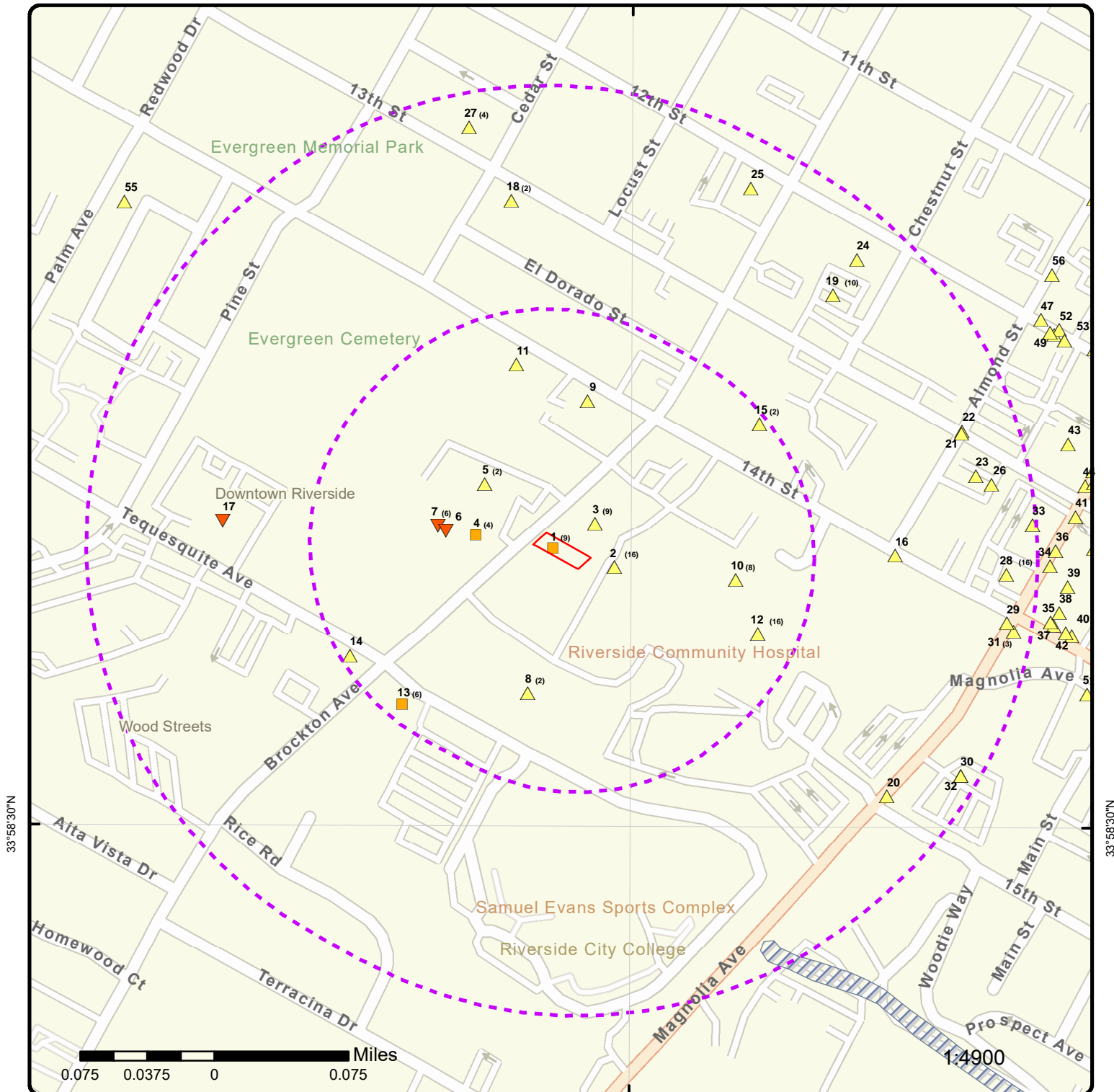

## Map: 0.25 Mile Radius

Order Number: 22011100749

Address: 4468 Brockton Ave, Riverside, CA



Project Property  Buffer Outline

▲ Eris Sites with Higher Elevation

■ Eris Sites with Same Elevation

▼ Eris Sites with Lower Elevation

○ Eris Sites with Unknown Elevation

Eris Areas with Higher Elevation

Eris Areas with Same Elevation

Eris Areas with Lower Elevation

Eris Areas with Unknown Elevation

Freeways; Highways

Traffic Circle; Ramp

Major & Minor Arterial

Traffic Circle; Ramp

Local Road

Rail

State

Country

National Priority List Sites

National Wetland

Indian Reserve Land

Historic Fill

100 Year Flood Zone

500 Year Flood Zone

FWS Special Designation Areas

Plume



117°23'30"W

117°23'W

117°22'30"W

33°59'N

33°59'N

33°58'30"N

33°58'30"N

33°58'N

33°58'N

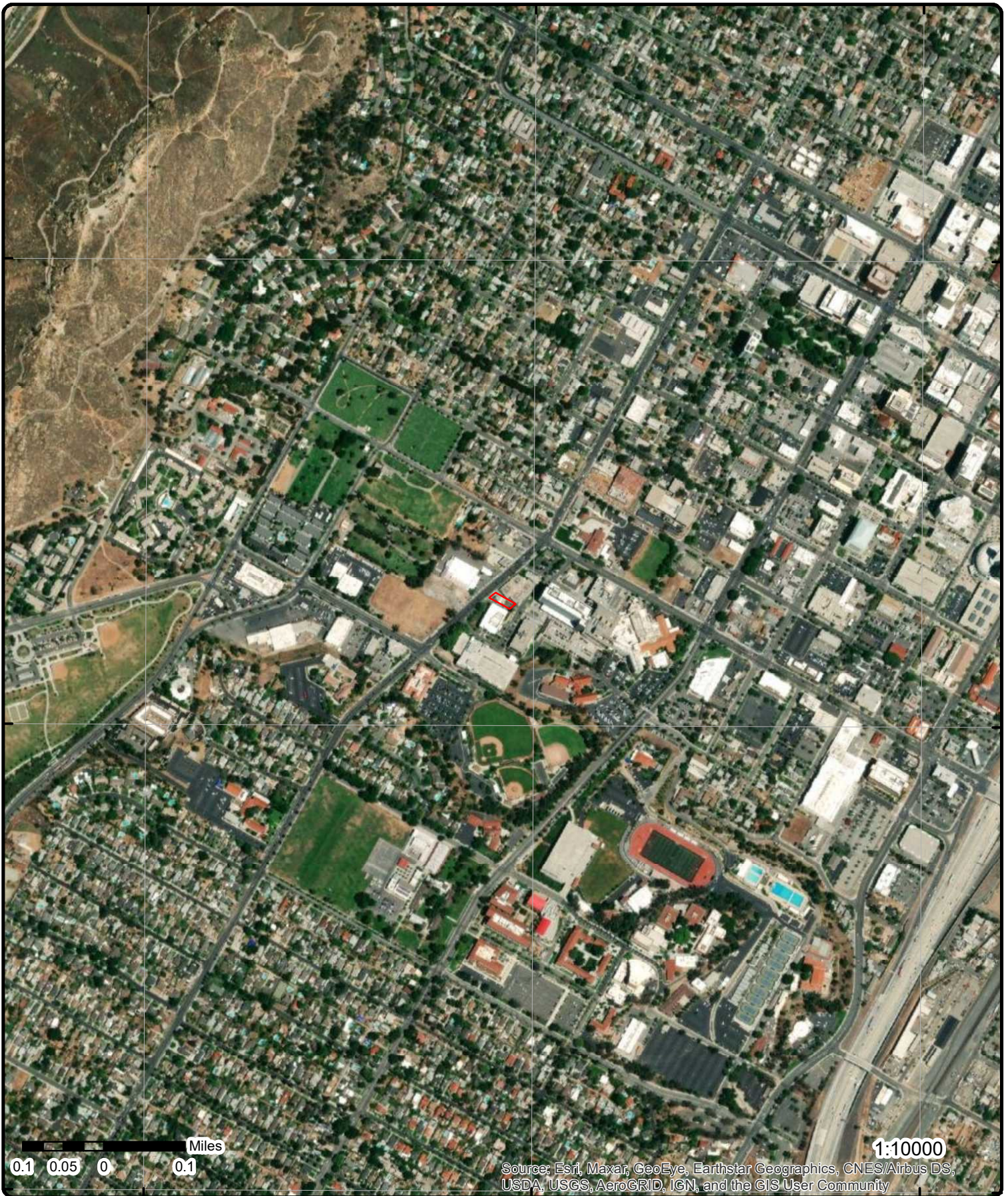

**Aerial** Year: 2021

Address: 4468 Brockton Ave, Riverside, CA

Order Number: 22011100749



© ERIS Information Inc.

Source: Esri, Maxar, GeoEye, Earthstar Geographics, CNES/Airbus DS, USDA, USGS, AeroGRID, IGN, and the GIS User Community  
PR-2024-00170 (C, PA, SPA, RZ, DR) Exhibit 13 - EIR Addendum and appendices



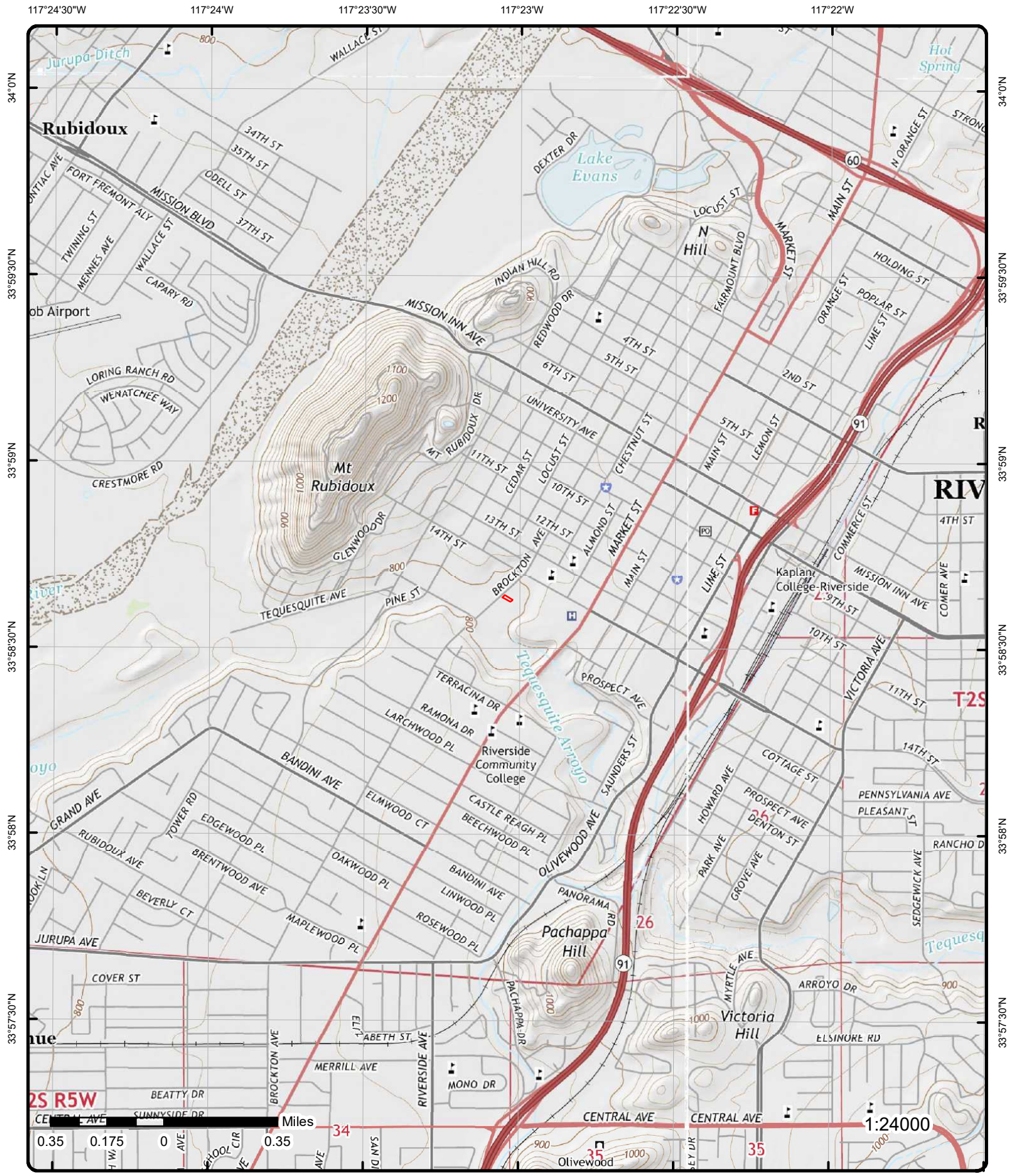

# Topographic Map

Year: 2015

Order Number: 22011100749

Address: 4468 Brockton Ave, CA



Quadrangle(s): Riverside East, CA; Riverside West, CA; Fontana, CA; San Bernardino South, CA

© ERIS Information Inc.

Source: 2015 Topographic Map



# Detail Report

Map Key	Number of Records	Direction	Distance (mi/ft)	Elev/Diff (ft)	Site	DB
<a href="#">1</a>	1 of 9	WNW	0.00 / 0.00	796.44 / 0	BROCKTON AUTO CLINIC 4468 BROCKTON AVE RIVERSIDE CA 92501-4005	RCRA SQG

**EPA Handler ID:** CAR000074989  
**Gen Status Universe:** Small Quantity Generator  
**Contact Name:** CLINT RANDOLF  
**Contact Address:** 4468 BROCKTON AVE , , RIVERSIDE , CA, 92501-4005 , US  
**Contact Phone No and Ext:** 909-682-7104  
**Contact Email:**  
**Contact Country:** US  
**County Name:** RIVERSIDE  
**EPA Region:** 09  
**Land Type:** Private  
**Receive Date:** 20000608  
**Location Latitude:** 33.977436  
**Location Longitude:** -117.384163

## Violation/Evaluation Summary

**Note:** NO RECORDS: As of Nov 2021, there are no Compliance Monitoring and Enforcement (violation) records associated with this facility (EPA ID).

## Handler Summary

**Importer Activity:** No  
**Mixed Waste Generator:** No  
**Transporter Activity:** No  
**Transfer Facility:** No  
**Onsite Burner Exemption:** No  
**Furnace Exemption:** No  
**Underground Injection Activity:** No  
**Commercial TSD:** No  
**Used Oil Transporter:** No  
**Used Oil Transfer Facility:** No  
**Used Oil Processor:** No  
**Used Oil Refiner:** No  
**Used Oil Burner:** No  
**Used Oil Market Burner:** No  
**Used Oil Spec Marketer:** No

## Hazardous Waste Handler Details

**Sequence No:** 1  
**Receive Date:** 20000608  
**Handler Name:** BROCKTON AUTO CLINIC  
**Federal Waste Generator Code:** 2  
**Generator Code Description:** Small Quantity Generator  
**Source Type:** Notification

## Waste Code Details

**Hazardous Waste Code:** D000  
**Waste Code Description:** DESCRIPTION

Map Key	Number of Records	Direction	Distance (mi/ft)	Elev/Diff (ft)	Site	DB
<div> <div> <b>Hazardous Waste Code:</b>  <b>Waste Code Description:</b> </div> <div> D001  IGNITABLE WASTE </div> </div> <div> <div> <b>Hazardous Waste Code:</b>  <b>Waste Code Description:</b> </div> <div> D039  TETRACHLOROETHYLENE </div> </div>						
<b>Owner/Operator Details</b>						
<div> <div> <b>Owner/Operator Ind:</b>  <b>Type:</b>  <b>Name:</b>  <b>Date Became Current:</b>  <b>Date Ended Current:</b>  <b>Phone:</b>  <b>Source Type:</b> </div> <div> Current Owner  Private  LES RANDOLPH   909-682-7104  Notification </div> <div> <b>Street No:</b>  <b>Street 1:</b>  <b>Street 2:</b>  <b>City:</b>  <b>State:</b>  <b>Country:</b>  <b>Zip Code:</b> </div> <div>   4468 BROCKTON AVE   RIVERSIDE  CA   92501-4005 </div> </div>						
<u>1</u>	2 of 9	WNW	0.00 / 0.00	796.44 / 0	<b>BROCKTON AUTO CLINIC 4468 BROCKTON AVE RIVERSIDE CA 925014005</b>	<b>FINDS/FRS</b>
<div> <div> <b>Registry ID:</b>  <b>FIPS Code:</b>  <b>HUC Code:</b>  <b>Site Type Name:</b>  <b>Location Description:</b>  <b>Supplemental Location:</b>  <b>Create Date:</b>  <b>Update Date:</b>  <b>Interest Types:</b>  <b>SIC Codes:</b>  <b>SIC Code Descriptions:</b>  <b>NAICS Codes:</b>  <b>NAICS Code Descriptions:</b>  <b>Conveyor:</b>  <b>Federal Facility Code:</b>  <b>Federal Agency Name:</b>  <b>Tribal Land Code:</b>  <b>Tribal Land Name:</b>  <b>Congressional Dist No:</b>  <b>Census Block Code:</b>  <b>EPA Region Code:</b>  <b>County Name:</b>  <b>US/Mexico Border Ind:</b>  <b>Latitude:</b>  <b>Longitude:</b>  <b>Reference Point:</b>  <b>Coord Collection Method:</b>  <b>Accuracy Value:</b>  <b>Datum:</b>  <b>Source:</b>  <b>Facility Detail Rprt URL:</b>  <b>Program Acronyms:</b> </div> <div> 110002938091  06065  18070203  STATIONARY   01-MAR-00  14-OCT-15  OTHER HAZARDOUS WASTE ACTIVITIES, SQG, STATE MASTER, TRANSPORTER     811111  GENERAL AUTOMOTIVE REPAIR.  FRS-GEocode     44  060650303003013  09  RIVERSIDE   33.97743  -117.38422  CENTER OF A FACILITY OR STATION  ADDRESS MATCHING-HOUSE NUMBER  30  NAD83  https://ofmpub.epa.gov/frs_public2/fii_query_detail.disp_program_facility?p_registry_id=110002938091  </div> </div>						
CA-ENVIROVIEW:174925, RCRAINFO:CAL000010165, RCRAINFO:CAR000074989						
<u>1</u>	3 of 9	WNW	0.00 / 0.00	796.44 / 0	<b>BROCKTON AUTO CLINIC 4468 BROCKTON AVE RIVERSIDE CA 925010000</b>	<b>HAZNET</b>
<div> <div> <b>SIC Code:</b>  <b>NAICS Code:</b>  <b>EPA ID:</b>  <b>Create Date:</b> </div> <div>     CAR000074989  4/3/2001 </div> <div> <b>Mailing City:</b>  <b>Mailing State:</b>  <b>Mailing Zip:</b>  <b>Region Code:</b> </div> <div> RIVERSIDE  CA  925010000  4 </div> </div>						

Map Key	Number of Records	Direction	Distance (mi/ft)	Elev/Diff (ft)	Site	DB
<hr/>						
<b>Fac Act Ind:</b>	No				<b>Owner Name:</b>	--
<b>Inact Date:</b>	6/30/2001				<b>Owner Addr 1:</b>	--
<b>County Code:</b>	33				<b>Owner Addr 2:</b>	
<b>County Name:</b>	Riverside				<b>Owner City:</b>	--
<b>Mail Name:</b>	CLINT RANDOLPH				<b>Owner State:</b>	99
<b>Mailing Addr 1:</b>	4468 BROCKTON AVE				<b>Owner Zip:</b>	--
<b>Mailing Addr 2:</b>					<b>Owner Phone:</b>	0000000000
<b>Owner Fax:</b>						
<hr/>						
<b>Contact Information</b>						
--	--	--	--	--	--	--
<b>Contact Name:</b>	--	--	--	--	--	--
<b>Street Address 1:</b>	--	--	--	--	--	--
<b>Street Address 2:</b>	--	--	--	--	--	--
<b>City:</b>	--	--	--	--	--	--
<b>State:</b>	99	--	--	--	--	--
<b>Zip:</b>	--	--	--	--	--	--
<b>Phone:</b>	9096827104	--	--	--	--	--
--	--	--	--	--	--	--
<hr/>						
<u>1</u>	4 of 9	WNW	0.00 / 0.00	796.44 / 0	<b>BROCKTON AUTO CLINIC 4468 BROCKTON AVE RIVERSIDE CA 925014005</b>	HAZNET
<hr/>						
<b>SIC Code:</b>	7538				<b>Mailing City:</b>	RIVERSIDE
<b>NAICS Code:</b>	811111				<b>Mailing State:</b>	CA
<b>EPA ID:</b>	CAL000010165				<b>Mailing Zip:</b>	925014005
<b>Create Date:</b>	11/14/1989				<b>Region Code:</b>	4
<b>Fac Act Ind:</b>	Yes				<b>Owner Name:</b>	NORRIS A WATERS/C RANDOLPH
<b>Inact Date:</b>					<b>Owner Addr 1:</b>	4468 BROCKTON AVE
<b>County Code:</b>	33				<b>Owner Addr 2:</b>	
<b>County Name:</b>	Riverside				<b>Owner City:</b>	RIVERSIDE
<b>Mail Name:</b>					<b>Owner State:</b>	CA
<b>Mailing Addr 1:</b>	4468 BROCKTON AVE				<b>Owner Zip:</b>	925010000
<b>Mailing Addr 2:</b>					<b>Owner Phone:</b>	9096827104
<b>Owner Fax:</b>	0000000000					
<hr/>						
<b>Contact Information</b>						
--	--	--	--	--	--	--
<b>Contact Name:</b>	NORRIS A WATERS					
<b>Street Address 1:</b>	4468 BROCKTON AVE					
<b>Street Address 2:</b>						
<b>City:</b>	RIVERSIDE					
<b>State:</b>	CA					
<b>Zip:</b>	925014005					
<b>Phone:</b>	9516827104					
--	--	--	--	--	--	--
--	--	--	--	--	--	--
<b>Tanner Information</b>						
--	--	--	--	--	--	--
<b>Generator EPA ID:</b>	CAL000010165					
<b>Generator County Code:</b>	33					
<b>Generator County:</b>	Riverside					
<b>TSD EPA ID:</b>	CAT080013352					
<b>TSD County Code:</b>	19					
<b>TSD County:</b>	Los Angeles					
<b>State Waste Code:</b>	133					
<b>State Waste Code Desc.:</b>	Aqueous solution with total organic residues 10 percent or more					
<b>Method Code:</b>	R01					
<b>Method Description:</b>	Recycler					
<b>Tons:</b>	1.5012					
<b>Year:</b>	1996					
--	--	--	--	--	--	--
<b>Generator EPA ID:</b>	CAL000010165					
<b>Generator County Code:</b>	33					
<b>Generator County:</b>	Riverside					
<b>TSD EPA ID:</b>	CAT080013352					
<b>TSD County Code:</b>	19					

<b>Map Key</b>	<b>Number of Records</b>	<b>Direction</b>	<b>Distance (mi/ft)</b>	<b>Elev/Diff (ft)</b>	<b>Site</b>	<b>DB</b>
<b>TSD County:</b>		Los Angeles				
<b>State Waste Code:</b>		133				
<b>State Waste Code Desc.:</b>		Aqueous solution with total organic residues 10 percent or more				
<b>Method Code:</b>		R01				
<b>Method Description:</b>		Recycler				
<b>Tons:</b>		1.2927				
<b>Year:</b>		1997				
--		--				
<b>Generator EPA ID:</b>		CAL000010165				
<b>Generator County Code:</b>		33				
<b>Generator County:</b>		Riverside				
<b>TSD EPA ID:</b>		CAT080013352				
<b>TSD County Code:</b>		19				
<b>TSD County:</b>		Los Angeles				
<b>State Waste Code:</b>		133				
<b>State Waste Code Desc.:</b>		Aqueous solution with total organic residues 10 percent or more				
<b>Method Code:</b>		R01				
<b>Method Description:</b>		Recycler				
<b>Tons:</b>		0.9382				
<b>Year:</b>		1998				
--		--				
<b>Generator EPA ID:</b>		CAL000010165				
<b>Generator County Code:</b>		33				
<b>Generator County:</b>		Riverside				
<b>TSD EPA ID:</b>		CAT080013352				
<b>TSD County Code:</b>		19				
<b>TSD County:</b>		Los Angeles				
<b>State Waste Code:</b>		133				
<b>State Waste Code Desc.:</b>		Aqueous solution with total organic residues 10 percent or more				
<b>Method Code:</b>						
<b>Method Description:</b>						
<b>Tons:</b>		0.4587				
<b>Year:</b>		1995				
--		--				
<b>Generator EPA ID:</b>		CAL000010165				
<b>Generator County Code:</b>		33				
<b>Generator County:</b>		Riverside				
<b>TSD EPA ID:</b>		CAT080025711				
<b>TSD County Code:</b>		36				
<b>TSD County:</b>		San Bernardino				
<b>State Waste Code:</b>		134				
<b>State Waste Code Desc.:</b>		Aqueous solution with total organic residues less than 10 percent				
<b>Method Code:</b>		H01				
<b>Method Description:</b>		Transfer station				
<b>Tons:</b>		0.252				
<b>Year:</b>		1998				
--		--				
<b>Generator EPA ID:</b>		CAL000010165				
<b>Generator County Code:</b>		33				
<b>Generator County:</b>		Riverside				
<b>TSD EPA ID:</b>		CAT080025711				
<b>TSD County Code:</b>		36				
<b>TSD County:</b>		San Bernardino				
<b>State Waste Code:</b>		134				
<b>State Waste Code Desc.:</b>		Aqueous solution with total organic residues less than 10 percent				
<b>Method Code:</b>		H01				
<b>Method Description:</b>		Transfer station				
<b>Tons:</b>		0.903				
<b>Year:</b>		1999				
--		--				
<b>Generator EPA ID:</b>		CAL000010165				
<b>Generator County Code:</b>		33				
<b>Generator County:</b>		Riverside				
<b>TSD EPA ID:</b>		CAT000613927				
<b>TSD County Code:</b>		36				
<b>TSD County:</b>		San Bernardino				
<b>State Waste Code:</b>		134				
<b>State Waste Code Desc.:</b>		Aqueous solution with total organic residues less than 10 percent				
<b>Method Code:</b>		H01				

Map Key	Number of Records	Direction	Distance (mi/ft)	Elev/Diff (ft)	Site	DB
<b>Method Description:</b>		Transfer station				
<b>Tons:</b>		0.147				
<b>Year:</b>		2000				
--		--				
<b>Generator EPA ID:</b>		CAL000010165				
<b>Generator County Code:</b>		33				
<b>Generator County:</b>		Riverside				
<b>TSD EPA ID:</b>		CAT080025711				
<b>TSD County Code:</b>		36				
<b>TSD County:</b>		San Bernardino				
<b>State Waste Code:</b>		134				
<b>State Waste Code Desc.:</b>		Aqueous solution with total organic residues less than 10 percent				
<b>Method Code:</b>		H01				
<b>Method Description:</b>		Transfer station				
<b>Tons:</b>		0.336				
<b>Year:</b>		2000				
--		--				
<b>Generator EPA ID:</b>		CAL000010165				
<b>Generator County Code:</b>		33				
<b>Generator County:</b>		Riverside				
<b>TSD EPA ID:</b>		CAT000613927				
<b>TSD County Code:</b>		36				
<b>TSD County:</b>		San Bernardino				
<b>State Waste Code:</b>		134				
<b>State Waste Code Desc.:</b>		Aqueous solution with total organic residues less than 10 percent				
<b>Method Code:</b>		H01				
<b>Method Description:</b>		Transfer station				
<b>Tons:</b>		0.105				
<b>Year:</b>		2001				
--		--				
<b>Generator EPA ID:</b>		CAL000010165				
<b>Generator County Code:</b>		33				
<b>Generator County:</b>		Riverside				
<b>TSD EPA ID:</b>		CAT000613927				
<b>TSD County Code:</b>		36				
<b>TSD County:</b>		San Bernardino				
<b>State Waste Code:</b>		134				
<b>State Waste Code Desc.:</b>		Aqueous solution with total organic residues less than 10 percent				
<b>Method Code:</b>		H01				
<b>Method Description:</b>		Transfer station				
<b>Tons:</b>		0.084				
<b>Year:</b>		2002				
--		--				
<b>Generator EPA ID:</b>		CAL000010165				
<b>Generator County Code:</b>		33				
<b>Generator County:</b>		Riverside				
<b>TSD EPA ID:</b>		CAT000613927				
<b>TSD County Code:</b>		36				
<b>TSD County:</b>		San Bernardino				
<b>State Waste Code:</b>		134				
<b>State Waste Code Desc.:</b>		Aqueous solution with total organic residues less than 10 percent				
<b>Method Code:</b>		H01				
<b>Method Description:</b>		Transfer station				
<b>Tons:</b>		0.336				
<b>Year:</b>		2003				
--		--				
<b>Generator EPA ID:</b>		CAL000010165				
<b>Generator County Code:</b>		33				
<b>Generator County:</b>		Riverside				
<b>TSD EPA ID:</b>		CAT000613927				
<b>TSD County Code:</b>		36				
<b>TSD County:</b>		San Bernardino				
<b>State Waste Code:</b>		134				
<b>State Waste Code Desc.:</b>		Aqueous solution with total organic residues less than 10 percent				
<b>Method Code:</b>		H01				
<b>Method Description:</b>		Transfer station				
<b>Tons:</b>		0.2184				
<b>Year:</b>		2004				
--		--				

Map Key	Number of Records	Direction	Distance (mi/ft)	Elev/Diff (ft)	Site	DB
<hr/>						
Generator EPA ID:		CAL000010165				
Generator County Code:		33				
Generator County:		Riverside				
TSD EPA ID:		CAT080025711				
TSD County Code:		36				
TSD County:		San Bernardino				
State Waste Code:		134				
State Waste Code Desc.:		Aqueous solution with total organic residues less than 10 percent				
Method Code:		R01				
Method Description:		Recycler				
Tons:		0.231				
Year:		1994				
--		--				
Generator EPA ID:		CAL000010165				
Generator County Code:		33				
Generator County:		Riverside				
TSD EPA ID:		CAT080025711				
TSD County Code:		36				
TSD County:		San Bernardino				
State Waste Code:		134				
State Waste Code Desc.:		Aqueous solution with total organic residues less than 10 percent				
Method Code:		R01				
Method Description:		Recycler				
Tons:		0.42				
Year:		1998				
--		--				
Generator EPA ID:		CAL000010165				
Generator County Code:		33				
Generator County:		Riverside				
TSD EPA ID:		CAT080025711				
TSD County Code:		36				
TSD County:		San Bernardino				
State Waste Code:		134				
State Waste Code Desc.:		Aqueous solution with total organic residues less than 10 percent				
Method Code:						
Method Description:						
Tons:		0.231				
Year:		1993				
--		--				
Generator EPA ID:		CAL000010165				
Generator County Code:		33				
Generator County:		Riverside				
TSD EPA ID:		CAT080013352				
TSD County Code:		19				
TSD County:		Los Angeles				
State Waste Code:		135				
State Waste Code Desc.:		Unspecified aqueous solution				
Method Code:		R01				
Method Description:		Recycler				
Tons:		0.462				
Year:		1995				
--		--				
Generator EPA ID:		CAL000010165				
Generator County Code:		33				
Generator County:		Riverside				
TSD EPA ID:		CAT080025711				
TSD County Code:		36				
TSD County:		San Bernardino				
State Waste Code:		135				
State Waste Code Desc.:		Unspecified aqueous solution				
Method Code:		R01				
Method Description:		Recycler				
Tons:		0.231				
Year:		1994				
--		--				
<hr/>						
<u>1</u>	5 of 9	WNW	0.00 / 0.00	796.44 / 0	BROCTON AUTO CLINIC 4468 BROCTON	HAZNET

Map Key	Number of Records	Direction	Distance (mi/ft)	Elev/Diff (ft)	Site	DB
RIVERSIDE CA 925010000						
SIC Code:		Mailing City:		RIVERSIDE		
NAICS Code:		Mailing State:		CA		
EPA ID:		Mailing Zip:		925014005		
Create Date:		Region Code:		4		
Fac Act Ind:		Owner Name:		LES RANDOLF		
Inact Date:		Owner Addr 1:		4468 BROCKTON AVE		
County Code:		Owner Addr 2:		RIVERSIDE		
County Name:		Owner City:		CA		
Mail Name:		Owner State:		925014005		
Mailing Addr 1:		Owner Zip:		9096827104		
Mailing Addr 2:		Owner Phone:				
Owner Fax:						
Contact Information						
--						
Contact Name:		LES RANDOLPH/OWNER				
Street Address 1:		INACT PER 98VQ FINAL NOTICE				
Street Address 2:		- BATCH 4/27				
City:		RIVERSIDE				
State:		CA				
Zip:		925014005				
Phone:		9096827104				
--						
1	6 of 9	WNW	0.00 / 0.00	796.44 / 0	4468 BROCTON RIVERSIDE CA 925010000	HIST MANIFEST
Gen EPA ID:		CAL000009830				
Create Date:		11/14/1989 0:00:00				
Inact Date:		6/30/1998 0:00:00				
Facility Mail Street:		4468 BROCKTON AVE				
Facility Mail City:		RIVERSIDE				
Facility Mail State:		CA				
Facility Mail Zip:		925014005				
Contact Phone(s):		9096827104				
File Year(s):		1989				
Contact Name(s):		LES RANDOLPH/OWNER				
Tanner Information						
Method Description:						
Tons:		0.12				
Year:		1989				
Generator County Code:		33				
Generator County:		Riverside				
Method Code:		R01				
Tsd County Code:		19				
Tsd County:		Los Angeles				
State Waste Code:		211				
State Waste Code Desc:		Halogenated solvents (chloroforms, methyl chloride, perchloroethylene, etc)				
Tsd Epa ID:		CAD008302903				
Tanner Information						
Method Description:						
Tons:		0				
Year:		1989				
Generator County Code:		33				
Generator County:		Riverside				
Method Code:						
Tsd County Code:		19				
Tsd County:		Los Angeles				
State Waste Code:						

60

[erisinfo.com](http://erisinfo.com) | Environmental Risk Information Services

Order No: 22011100749

Map Key	Number of Records	Direction	Distance (mi/ft)	Elev/Diff (ft)	Site	DB
State Waste Code Desc: Tsd Epa ID:		CAD008302903				

<u>1</u>	7 of 9	WNW	0.00 / 0.00	796.44 / 0	Brockton Auto Clinic 4468 BROCKTON AVE RIVERSIDE CA 92501	CERS HAZ
----------	--------	-----	-------------	------------	---	----------

Site ID: 174925  
 Latitude: 33.977234  
 Longitude: -117.383995  
 County:

#### Regulated Programs

El ID:	10531513	El Description:	Hazardous Waste Generator
El ID:	10531513	El Description:	Chemical Storage Facilities

#### Violations

Violation Date:	06/02/2021	Violation Source:	CERS
Violation Program:	HW	Violation Division:	Riverside County Department of Env Health
Citation:	22 CCR 12 66262.34(f) - California Code of Regulations, Title 22, Chapter 12, Section(s) 66262.34(f)		
Violation Notes:			

Returned to compliance on 07/13/2021. OBSERVATION: Observed incomplete labels (missing accumulation start date) for the stationary antifreeze and used oil tanks. CORRECTIVE ACTION: Owner/operator shall label hazardous waste tanks with all the required information. Label shall include at least the words "hazardous waste" and the accumulation start date. Submit photos to this department to kestrada@rivco.org once the violations have been abated.

#### Violation Description:

Failure to label stationary hazardous waste tanks as "hazardous waste" and mark with an accumulation start date.

#### Violations

Violation Date:	06/02/2021	Violation Source:	CERS
Violation Program:	HW	Violation Division:	Riverside County Department of Env Health
Citation:	22 CCR 12 66262.34(f) - California Code of Regulations, Title 22, Chapter 12, Section(s) 66262.34(f)		
Violation Notes:			

Returned to compliance on 07/13/2021. OBSERVATION: Observed the following: blank label for the 55 gallon drum holding paper filters and no accumulation start date on the label for the 55 gallon drum holding metal filters. CORRECTIVE ACTION: Owner/operator shall label hazardous waste containers with all the required information. Label shall include at least: the words "hazardous waste", generator name and address, accumulation start date, composition and physical state of waste, and hazardous property statement. Submit photos to this department to kestrada@rivco.org once the violations have been abated. Ensure all labels are properly filled out.

#### Violation Description:

Failure to properly label hazardous waste accumulation containers and portable tanks with the following requirements: "Hazardous Waste", name and address of the generator, physical and chemical characteristics of the Hazardous Waste, and starting accumulation date.

#### Violations

Violation Date:	06/02/2021	Violation Source:	CERS
Violation Program:	HW	Violation Division:	Riverside County Department of Env Health
Citation:	40 CFR 1 265.201(c)(5) - U.S. Code of Federal Regulations, Title 40, Chapter 1, Section(s) 265.201(c)(5)		
Violation Notes:			

Returned to compliance on 07/13/2021. OBSERVATION: Observed floor stains and absorbent on the side of the stationary tank holding used antifreeze. CORRECTIVE ACTION: Owner/operator shall correct any deficiencies observed during weekly hazardous waste storage area inspections. Eliminate the stains and absorbent on the floor in an approved manner.



Map Key	Number of Records	Direction	Distance (mi/ft)	Elev/Diff (ft)	Site	DB
---------	-------------------	-----------	------------------	----------------	------	----

**Violation Description:**

Failure to inspect hazardous waste tanks for the following, when present:

- 4) The construction materials of the tank at least weekly to detect corrosion or leaking of fixtures or seams.
- 5) The construction materials of, and the area immediately surrounding, discharge confinement structures (e.g., dikes) at least weekly to detect erosion or obvious signs of leakage (e.g., wet spots or dead vegetation).

**Violations**

<b>Violation Date:</b>	06/09/2015	<b>Violation Source:</b>	CERS
<b>Violation Program:</b>	HMRRP	<b>Violation Division:</b>	Riverside City Fire Department
<b>Citation:</b>	HSC 6.95 Multiple - California Health and Safety Code, Chapter 6.95, Section(s) Multiple		
<b>Violation Notes:</b>			

Returned to compliance on 07/01/2015. Label all containers

**Violation Description:**

Business Plan Program - Operations/Maintenance - General

**Violations**

<b>Violation Date:</b>	12/18/2019	<b>Violation Source:</b>	CERS
<b>Violation Program:</b>	HMRRP	<b>Violation Division:</b>	Riverside City Fire Department
<b>Citation:</b>	Un-Specified		
<b>Violation Notes:</b>			

Returned to compliance on 12/24/2019. Handling storage area(s) secure. [RMC 16.32.020; CFC, Section 5003.9.2] Storage, dispensing, use and handling areas shall be secured against unauthorized entry and safeguarded in a manner approved by the fire code official. Render 120 Gallon Oil Tank out of service/not in use. removed off site 1/3/20.

**Violation Description:**

Business Plan Program - Operations/Maintenance - General Local Ordinance

**Violations**

<b>Violation Date:</b>	06/09/2015	<b>Violation Source:</b>	CERS
<b>Violation Program:</b>	HMRRP	<b>Violation Division:</b>	Riverside City Fire Department
<b>Citation:</b>	HSC 6.95 25504(a) - California Health and Safety Code, Chapter 6.95, Section(s) 25504(a)		
<b>Violation Notes:</b>			

Returned to compliance on 06/09/2015.

**Violation Description:**

Failure to complete and/or submit hazardous material inventory forms for all reportable hazardous materials on site.

**Violations**

<b>Violation Date:</b>	06/09/2015	<b>Violation Source:</b>	CERS
<b>Violation Program:</b>	HMRRP	<b>Violation Division:</b>	Riverside City Fire Department
<b>Citation:</b>	HSC 6.95 25508.1(a)-(e) - California Health and Safety Code, Chapter 6.95, Section(s) 25508.1(a)-(e)		
<b>Violation Notes:</b>			

Returned to compliance on 06/09/2015.

**Violation Description:**

Failure to electronically update business plan within 30 days of any one of the following events:  
 A 100 percent or more increase in the quantity of a previously disclosed material.  
 Any handling of a previously undisclosed hazardous materials at or above reportable quantities.

Map Key	Number of Records	Direction	Distance (mi/ft)	Elev/Diff (ft)	Site	DB
---------	-------------------	-----------	------------------	----------------	------	----

A change of business address, business ownership, or business name.

#### Violations

<b>Violation Date:</b>	12/18/2019	<b>Violation Source:</b>	CERS
<b>Violation Program:</b>	HMRRP	<b>Violation Division:</b>	Riverside City Fire Department
<b>Citation:</b>	HSC 6.95 25508.1(a)-(f) - California Health and Safety Code, Chapter 6.95, Section(s) 25508.1(a)-(f)		
<b>Violation Notes:</b>			

Returned to compliance on 01/03/2020. The business plan update within 30 days has not been completed as required due to the change of

#### **Violation Description:**

Failure to electronically update business plan within 30 days of any one of the following events:  
 A 100 percent or more increase in the quantity of a previously disclosed material.  
 Any handling of a previously undisclosed hazardous materials at or above reportable quantities.  
 A change of business address, business ownership, or business name.  
 A substantial change in the handler's operations that requires modification to any portion of the business plan.

#### Enforcements

<b>Enf Action Date:</b>	08/02/2017	<b>Enf Action Program:</b>	UNSPEC
<b>Enf Action Type:</b>	Notice of Violation (Unified Program)	<b>Enf Action Source:</b>	CERS
<b>Enf Action Division:</b>	Riverside City Fire Department		
<b>Enf Action Description:</b>	Notice of Violation Issued by the Inspector at the Time of Inspection		
<b>Enf Action Notes:</b>			

Fines/Penalties Assessed: \$100.00. Administrative Citation.

#### Evaluations

<b>Eval Date:</b>	06/10/2016
<b>Violations Found:</b>	No
<b>Eval General Type:</b>	Compliance Evaluation Inspection
<b>Eval Type:</b>	Routine done by local agency
<b>Eval Division:</b>	Riverside City Fire Department
<b>Eval Program:</b>	HMRRP
<b>Eval Source:</b>	CERS
<b>Eval Notes:</b>	

<b>Eval Date:</b>	06/09/2015
<b>Violations Found:</b>	Yes
<b>Eval General Type:</b>	Compliance Evaluation Inspection
<b>Eval Type:</b>	Routine done by local agency
<b>Eval Division:</b>	Riverside City Fire Department
<b>Eval Program:</b>	HMRRP
<b>Eval Source:</b>	CERS
<b>Eval Notes:</b>	

<b>Eval Date:</b>	04/15/2015
<b>Violations Found:</b>	No
<b>Eval General Type:</b>	Compliance Evaluation Inspection
<b>Eval Type:</b>	Routine done by local agency
<b>Eval Division:</b>	Riverside County Department of Env Health
<b>Eval Program:</b>	HW
<b>Eval Source:</b>	CERS
<b>Eval Notes:</b>	

HW generator inspection; Note: data in [EVAL Notes] field for some records is truncated from the source.

<b>Eval Date:</b>	03/14/2018
-------------------	------------

Map Key	Number of Records	Direction	Distance (mi/ft)	Elev/Diff (ft)	Site	DB
---------	-------------------	-----------	------------------	----------------	------	----

Violations Found:	No
Eval General Type:	Compliance Evaluation Inspection
Eval Type:	Routine done by local agency
Eval Division:	Riverside County Department of Env Health
Eval Program:	HW
Eval Source:	CERS
Eval Notes:	

HW Generator inspection; Note: data in [EVAL Notes] field for some records is truncated from the source.

Eval Date:	06/02/2021
Violations Found:	Yes
Eval General Type:	Compliance Evaluation Inspection
Eval Type:	Routine done by local agency
Eval Division:	Riverside County Department of Env Health
Eval Program:	HW
Eval Source:	CERS
Eval Notes:	

This is an auto shop storing used oil, used antifreeze, parts washer solution, rags, metal and paper filters. A joint inspection was conducted with K. Estrada. No signature was captured at the time of inspection due to COVID-19 pandemic. Reviewed report with owner, Clint Randolph.; Note: data in [EVAL Notes] field for some records is truncated from the source.

Eval Date:	12/18/2019
Violations Found:	Yes
Eval General Type:	Compliance Evaluation Inspection
Eval Type:	Routine done by local agency
Eval Division:	Riverside City Fire Department
Eval Program:	HMRRP
Eval Source:	CERS
Eval Notes:	

### Affiliations

Affil Type Desc:	CUPA District
Entity Name:	Riverside Cnty Env Health
Entity Title:	
Address:	4065 County Circle Drive, Room 104
City:	Riverside
State:	CA
Country:	
Zip Code:	92503
Phone:	(951) 358-5055

Affil Type Desc:	Operator
Entity Name:	Brockton Auto Clinic
Entity Title:	
Address:	
City:	
State:	
Country:	
Zip Code:	
Phone:	(951) 682-7104

Affil Type Desc:	Facility Mailing Address
Entity Name:	Mailing Address
Entity Title:	
Address:	4468 Brockton Ave
City:	Riverside
State:	CA
Country:	
Zip Code:	92501
Phone:	

Affil Type Desc:	Parent Corporation
------------------	--------------------

Map Key	Number of Records	Direction	Distance (mi/ft)	Elev/Diff (ft)	Site	DB
<div> <div> Entity Name: Brockton Auto Clinic Entity Title: Address: City: State: Country: Zip Code: Phone: </div> <div> Affil Type Desc: Identification Signer Entity Name: Clint Randolph Entity Title: Owner Address: City: State: Country: Zip Code: Phone: </div> <div> Affil Type Desc: Environmental Contact Entity Name: Brockton Auto Clinic Entity Title: Address: 4468 Brockton Ave City: Riverside State: CA Country: Zip Code: 92501 Phone: </div> <div> Affil Type Desc: Document Preparer Entity Name: Clint Randolph Entity Title: Address: City: State: Country: Zip Code: Phone: </div> <div> Affil Type Desc: Legal Owner Entity Name: Brockton Auto Clinic Entity Title: Address: 4468 Brockton Ave City: Riverside State: CA Country: United States Zip Code: 92501 Phone: (951) 684-3993 </div> </div>						
<div> Coordinates </div>						
<div> <div> Env Int Type Code: HMBP Program ID: 10531513 Latitude: 33.977230 </div> <div> Longitude: -117.384000 Coord Name: Ref Point Type Desc: Center of a facility or station. </div> </div>						
1	8 of 9	WNW	0.00 / 0.00	796.44 / 0	BROCKTON AUTO CLINIC 4468 BROCKTON AVE RIVERSIDE CA 92501-4005	RCRA NON GEN
<div> EPA Handler ID: CAL000010165 Gen Status Universe: No Report Contact Name: NORRIS A WATERS Contact Address: 4468 BROCKTON AVE , , RIVERSIDE , CA, 92501-4005 , Contact Phone No and Ext: 951-682-7104 Contact Email: BROCKTONAUTO@GMAIL.COM Contact Country: County Name: RIVERSIDE </div>						
65	erisinfo.com   Environmental Risk Information Services				Order No: 22011100749	

Map Key	Number of Records	Direction	Distance (mi/ft)	Elev/Diff (ft)	Site	DB
EPA Region:		09				
Land Type:						
Receive Date:		19891114				
Location Latitude:		33.977436				
Location Longitude:		-117.384163				
<b><u>Violation/Evaluation Summary</u></b>						
Note:		NO RECORDS: As of Nov 2021, there are no Compliance Monitoring and Enforcement (violation) records associated with this facility (EPA ID).				
<b><u>Handler Summary</u></b>						
Importer Activity:		No				
Mixed Waste Generator:		No				
Transporter Activity:		No				
Transfer Facility:		No				
Onsite Burner Exemption:		No				
Furnace Exemption:		No				
Underground Injection Activity:		No				
Commercial TSD:		No				
Used Oil Transporter:		No				
Used Oil Transfer Facility:		No				
Used Oil Processor:		No				
Used Oil Refiner:		No				
Used Oil Burner:		No				
Used Oil Market Burner:		No				
Used Oil Spec Marketer:		No				
<b><u>Hazardous Waste Handler Details</u></b>						
Sequence No:		1				
Receive Date:		19891114				
Handler Name:		BROCKTON AUTO CLINIC				
Source Type:		Implementer				
Federal Waste Generator Code:		N				
Generator Code Description:		Not a Generator, Verified				
<b><u>Owner/Operator Details</u></b>						
Owner/Operator Ind:		Current Operator			Street No:	
Type:		Other			Street 1:	
Name:		NORRIS A WATERS			4468 BROCKTON AVE	
Date Became Current:					Street 2:	
Date Ended Current:					City:	
Phone:		951-682-7104			RIVERSIDE	
Source Type:		Implementer			State:	
					CA	
					Country:	
					Zip Code:	
					92501-4005	
Owner/Operator Ind:		Current Owner			Street No:	
Type:		Other			Street 1:	
Name:		NORRIS A WATERS/C RANDOLPH			4468 BROCKTON AVE	
Date Became Current:					Street 2:	
Date Ended Current:					City:	
Phone:		909-682-7104			RIVERSIDE	
Source Type:		Implementer			State:	
					CA	
					Country:	
					Zip Code:	
					92501-0000	
1	9 of 9	WNW	0.00 / 0.00	796.44 / 0	Brockton Auto Clinic 4468 Brockton Ave Riverside CA 92501	HWG RIVERSIDE

Map Key	Number of Records	Direction	Distance (mi/ft)	Elev/Diff (ft)	Site	DB
<a href="#">2</a>	1 of 16	ESE	0.01 / 75.01	797.69 / 1	DIAGNOSTIC BREAST IMAGING CTR 4500 BROCKTON AVE STE 219 RIVERSIDE CA 92501	RCRA SQG

**EPA Handler ID:** CA0000259804  
**Gen Status Universe:** Small Quantity Generator  
**Contact Name:** JOAN DALTON  
**Contact Address:** 1660 CHICAGO AVE STE N15 , , RIVERSIDE , CA, 92507 , US  
**Contact Phone No and Ext:** 909-276-7550  
**Contact Email:**  
**Contact Country:** US  
**County Name:** RIVERSIDE  
**EPA Region:** 09  
**Land Type:** Private  
**Receive Date:** 19940413  
**Location Latitude:** 33.984726  
**Location Longitude:** -117.378786

#### Violation/Evaluation Summary

**Note:** NO RECORDS: As of Nov 2021, there are no Compliance Monitoring and Enforcement (violation) records associated with this facility (EPA ID).

#### Handler Summary

**Importer Activity:** No  
**Mixed Waste Generator:** No  
**Transporter Activity:** No  
**Transfer Facility:** No  
**Onsite Burner Exemption:** No  
**Furnace Exemption:** No  
**Underground Injection Activity:** No  
**Commercial TSD:** No  
**Used Oil Transporter:** No  
**Used Oil Transfer Facility:** No  
**Used Oil Processor:** No  
**Used Oil Refiner:** No  
**Used Oil Burner:** No  
**Used Oil Market Burner:** No  
**Used Oil Spec Marketer:** No

#### Hazardous Waste Handler Details

**Sequence No:** 1  
**Receive Date:** 19940413  
**Handler Name:** DIAGNOSTIC BREAST IMAGING CTR  
**Federal Waste Generator Code:** 2  
**Generator Code Description:** Small Quantity Generator  
**Source Type:** Notification

#### Owner/Operator Details

<b>Owner/Operator Ind:</b>	Current Owner	<b>Street No:</b>	
<b>Type:</b>	Private	<b>Street 1:</b>	1660 CHICAGO AVE STE N15
<b>Name:</b>	COMPUTERIZED DIAGNOSTIC IMAGING	<b>Street 2:</b>	
<b>Date Became Current:</b>		<b>City:</b>	RIVERSIDE
<b>Date Ended Current:</b>		<b>State:</b>	CA
<b>Phone:</b>	909-781-2270	<b>Country:</b>	
<b>Source Type:</b>	Notification	<b>Zip Code:</b>	92507

<a href="#">2</a>	2 of 16	ESE	0.01 / 75.01	797.69 / 1	DIAGNOSTIC BREAST IMAGING CTR	FINDS/FRS
-------------------	---------	-----	--------------	------------	-------------------------------	-----------

Map Key	Number of Records	Direction	Distance (mi/ft)	Elev/Diff (ft)	Site	DB
					4500 BROCKTON AVE STE 219 RIVERSIDE CA 92501	
Registry ID:		110002616125				
FIPS Code:		06065				
HUC Code:		18070203				
Site Type Name:		STATIONARY				
Location Description:						
Supplemental Location:						
Create Date:		01-MAR-00				
Update Date:		26-JAN-12				
Interest Types:		SQG				
SIC Codes:						
SIC Code Descriptions:						
NAICS Codes:						
NAICS Code Descriptions:						
Conveyor:		FRS-GEOCODE				
Federal Facility Code:						
Federal Agency Name:						
Tribal Land Code:						
Tribal Land Name:						
Congressional Dist No:		44				
Census Block Code:		060650303003013				
EPA Region Code:		09				
County Name:		RIVERSIDE				
US/Mexico Border Ind:						
Latitude:		33.97694				
Longitude:		-117.38486				
Reference Point:		CENTER OF A FACILITY OR STATION				
Coord Collection Method:		ADDRESS MATCHING-HOUSE NUMBER				
Accuracy Value:		30				
Datum:		NAD83				
Source:						
Facility Detail Rprt URL:		https://ofmpub.epa.gov/frs_public2/fii_query_detail.disp_program_facility?p_registry_id=110002616125				
Program Acronyms:						
RCRAINFO:CA0000259804						

<a href="#">2</a>	3 of 16	ESE	0.01 / 75.01	797.69 / 1	INLAND EMPIRE SPINE CTR DBA HAIDER SPINE 4500 BROCKTON AVE SUITE 201 RIVERSIDE CA 925010000	HAZNET
<b>SIC Code:</b>						
<b>NAICS Code:</b>						
<b>EPA ID:</b>		CAL000084011				
<b>Create Date:</b>		12/21/1992				
<b>Fac Act Ind:</b>		No				
<b>Inact Date:</b>		6/30/2000				
<b>County Code:</b>		33				
<b>County Name:</b>		Riverside				
<b>Mail Name:</b>						
<b>Mailing Addr 1:</b>		4240 TEQUESQUITE AVE				
<b>Mailing Addr 2:</b>						
<b>Owner Fax:</b>						
<b>Contact Information</b>						
--		--				
<b>Contact Name:</b>		MARK LE MUNYON				
<b>Street Address 1:</b>		INACTIVE PER VQ00 - BMI				
<b>Street Address 2:</b>						
<b>City:</b>		RIVERSIDE				
<b>State:</b>		CA				
<b>Zip:</b>		925010000				
<b>Phone:</b>		9096822225				
--		--				

<b>Map Key</b>	<b>Number of Records</b>	<b>Direction</b>	<b>Distance (mi/ft)</b>	<b>Elev/Diff (ft)</b>	<b>Site</b>	<b>DB</b>
--		--				
<b>Tanner Information</b>						
--		--				
<b>Generator EPA ID:</b>		CAL000084011				
<b>Generator County Code:</b>		33				
<b>Generator County:</b>		Riverside				
<b>TSD EPA ID:</b>		CAD983604000				
<b>TSD County Code:</b>		36				
<b>TSD County:</b>		San Bernardino				
<b>State Waste Code:</b>		541				
<b>State Waste Code Desc.:</b>		Photochemicals/photoprocessing waste				
<b>Method Code:</b>		R01				
<b>Method Description:</b>		Recycler				
<b>Tons:</b>		0.4378				
<b>Year:</b>		1993				
--		--				
<b>Generator EPA ID:</b>		CAL000084011				
<b>Generator County Code:</b>		33				
<b>Generator County:</b>		Riverside				
<b>TSD EPA ID:</b>		CAD983604000				
<b>TSD County Code:</b>		36				
<b>TSD County:</b>		San Bernardino				
<b>State Waste Code:</b>		541				
<b>State Waste Code Desc.:</b>		Photochemicals/photoprocessing waste				
<b>Method Code:</b>		R01				
<b>Method Description:</b>		Recycler				
<b>Tons:</b>		0.9715				
<b>Year:</b>		1994				
--		--				
<b>Generator EPA ID:</b>		CAL000084011				
<b>Generator County Code:</b>		33				
<b>Generator County:</b>		Riverside				
<b>TSD EPA ID:</b>		CAD983604000				
<b>TSD County Code:</b>		36				
<b>TSD County:</b>		San Bernardino				
<b>State Waste Code:</b>		541				
<b>State Waste Code Desc.:</b>		Photochemicals/photoprocessing waste				
<b>Method Code:</b>		R01				
<b>Method Description:</b>		Recycler				
<b>Tons:</b>		0.1097				
<b>Year:</b>		1995				
--		--				
<b>Generator EPA ID:</b>		CAL000084011				
<b>Generator County Code:</b>		33				
<b>Generator County:</b>		Riverside				
<b>TSD EPA ID:</b>		CAD983604000				
<b>TSD County Code:</b>		36				
<b>TSD County:</b>		San Bernardino				
<b>State Waste Code:</b>		541				
<b>State Waste Code Desc.:</b>		Photochemicals/photoprocessing waste				
<b>Method Code:</b>		R01				
<b>Method Description:</b>		Recycler				
<b>Tons:</b>		0.1117				
<b>Year:</b>		1996				
--		--				
<b>Generator EPA ID:</b>		CAL000084011				
<b>Generator County Code:</b>		33				
<b>Generator County:</b>		Riverside				
<b>TSD EPA ID:</b>		CAD983604000				
<b>TSD County Code:</b>		36				
<b>TSD County:</b>		San Bernardino				
<b>State Waste Code:</b>		541				
<b>State Waste Code Desc.:</b>		Photochemicals/photoprocessing waste				
<b>Method Code:</b>		R01				
<b>Method Description:</b>		Recycler				
<b>Tons:</b>		0.0874				
<b>Year:</b>		1997				
--		--				
<b>Generator EPA ID:</b>		CAL000084011				



Map Key	Number of Records	Direction	Distance (mi/ft)	Elev/Diff (ft)	Site	DB
<hr/>						
Generator County Code:		33				
Generator County:		Riverside				
TSD EPA ID:		CAD983604000				
TSD County Code:		36				
TSD County:		San Bernardino				
State Waste Code:		541				
State Waste Code Desc.:		Photochemicals/photoprocessing waste				
Method Code:		R01				
Method Description:		Recycler				
Tons:		0.0417				
Year:		1998				
--		--				
Generator EPA ID:		CAL000084011				
Generator County Code:		33				
Generator County:		Riverside				
TSD EPA ID:		CAD883604000				
TSD County Code:						
TSD County:						
State Waste Code:		541				
State Waste Code Desc.:		Photochemicals/photoprocessing waste				
Method Code:		R01				
Method Description:		Recycler				
Tons:		0.2293				
Year:		1993				
--		--				
Generator EPA ID:		CAL000084011				
Generator County Code:		33				
Generator County:		Riverside				
TSD EPA ID:		CAD983604000				
TSD County Code:		36				
TSD County:		San Bernardino				
State Waste Code:		541				
State Waste Code Desc.:		Photochemicals/photoprocessing waste				
Method Code:						
Method Description:						
Tons:		0.1251				
Year:		1993				
--		--				
Generator EPA ID:		CAL000084011				
Generator County Code:		33				
Generator County:		Riverside				
TSD EPA ID:		CAD983604000				
TSD County Code:		36				
TSD County:		San Bernardino				
State Waste Code:		541				
State Waste Code Desc.:		Photochemicals/photoprocessing waste				
Method Code:						
Method Description:						
Tons:		0.2502				
Year:		1994				
--		--				
<hr/>						
<u>2</u>	4 of 16	ESE	0.01 / 75.01	797.69 / 1	DIAGNOSTIC BREAST IMAGING CTR 4500 BROCKTON AVE STE 219 RIVERSIDE CA 925010000	HAZNET
SIC Code:				Mailing City:	RIVERSIDE	
NAICS Code:	5414			Mailing State:	CA	
EPA ID:	CA0000259804			Mailing Zip:	925072031	
Create Date:	12/8/1995			Region Code:	4	
Fac Act Ind:	No			Owner Name:	COMPUTERIZED DIAGNOSTIC IMAGIN	
Inact Date:	10/11/2002			Owner Addr 1:	2020 IOWA AVE STE 103	
County Code:	33			Owner Addr 2:		
County Name:	Riverside			Owner City:	RIVERSIDE	
Mail Name:				Owner State:	CA	
Mailing Addr 1:	4500 BROCKTON AVE STE 219			Owner Zip:	925072417	
Mailing Addr 2:				Owner Phone:	9097812270	

Map Key	Number of Records	Direction	Distance (mi/ft)	Elev/Diff (ft)	Site	DB
<b>Owner Fax:</b>						
<b>Contact Information</b>						
--	--	--	--	--	--	--
<b>Contact Name:</b>					JOAN DALTON DIR OF MAMMOGRAPHY	
<b>Street Address 1:</b>					4500 BROCKTON AVE STE 219	
<b>Street Address 2:</b>						
<b>City:</b>					RIVERSIDE	
<b>State:</b>					CA	
<b>Zip:</b>					925014009	
<b>Phone:</b>					9092767550	
--	--	--	--	--	--	--
--	--	--	--	--	--	--
<b>Tanner Information</b>						
--	--	--	--	--	--	--
<b>Generator EPA ID:</b>					CA0000259804	
<b>Generator County Code:</b>					33	
<b>Generator County:</b>					Riverside	
<b>TSD EPA ID:</b>					CAD982524613	
<b>TSD County Code:</b>					30	
<b>TSD County:</b>					Orange	
<b>State Waste Code:</b>					541	
<b>State Waste Code Desc.:</b>					Photochemicals/photoprocessing waste	
<b>Method Code:</b>					R01	
<b>Method Description:</b>					Recycler	
<b>Tons:</b>					0.0417	
<b>Year:</b>					1995	
--	--	--	--	--	--	--
<b>Generator EPA ID:</b>					CA0000259804	
<b>Generator County Code:</b>					33	
<b>Generator County:</b>					Riverside	
<b>TSD EPA ID:</b>					CAD983604000	
<b>TSD County Code:</b>					36	
<b>TSD County:</b>					San Bernardino	
<b>State Waste Code:</b>					541	
<b>State Waste Code Desc.:</b>					Photochemicals/photoprocessing waste	
<b>Method Code:</b>					R01	
<b>Method Description:</b>					Recycler	
<b>Tons:</b>					0.0477	
<b>Year:</b>					1995	
--	--	--	--	--	--	--
<b>Generator EPA ID:</b>					CA0000259804	
<b>Generator County Code:</b>					33	
<b>Generator County:</b>					Riverside	
<b>TSD EPA ID:</b>					CAD983604000	
<b>TSD County Code:</b>					36	
<b>TSD County:</b>					San Bernardino	
<b>State Waste Code:</b>					541	
<b>State Waste Code Desc.:</b>					Photochemicals/photoprocessing waste	
<b>Method Code:</b>					R01	
<b>Method Description:</b>					Recycler	
<b>Tons:</b>					0.0437	
<b>Year:</b>					1996	
--	--	--	--	--	--	--
<b>Generator EPA ID:</b>					CA0000259804	
<b>Generator County Code:</b>					33	
<b>Generator County:</b>					Riverside	
<b>TSD EPA ID:</b>					CAD983604000	
<b>TSD County Code:</b>					36	
<b>TSD County:</b>					San Bernardino	
<b>State Waste Code:</b>					541	
<b>State Waste Code Desc.:</b>					Photochemicals/photoprocessing waste	
<b>Method Code:</b>					R01	
<b>Method Description:</b>					Recycler	
<b>Tons:</b>					0.0889	
<b>Year:</b>					1997	
--	--	--	--	--	--	--
<b>Generator EPA ID:</b>					CA0000259804	
<b>Generator County Code:</b>					33	

Map Key	Number of Records	Direction	Distance (mi/ft)	Elev/Diff (ft)	Site	DB
<b>Generator County:</b>		Riverside				
<b>TSD EPA ID:</b>		CAD983604000				
<b>TSD County Code:</b>		36				
<b>TSD County:</b>		San Bernardino				
<b>State Waste Code:</b>		541				
<b>State Waste Code Desc.:</b>		Photochemicals/photoprocessing waste				
<b>Method Code:</b>		R01				
<b>Method Description:</b>		Recycler				
<b>Tons:</b>		0.0879				
<b>Year:</b>		1998				
--		--				
<b>Generator EPA ID:</b>		CA0000259804				
<b>Generator County Code:</b>		33				
<b>Generator County:</b>		Riverside				
<b>TSD EPA ID:</b>		CAD983604000				
<b>TSD County Code:</b>		36				
<b>TSD County:</b>		San Bernardino				
<b>State Waste Code:</b>		541				
<b>State Waste Code Desc.:</b>		Photochemicals/photoprocessing waste				
<b>Method Code:</b>						
<b>Method Description:</b>						
<b>Tons:</b>		0.0437				
<b>Year:</b>		1996				
--		--				

<u>2</u>	5 of 16	ESE	0.01 / 75.01	797.69 / 1	DIAGNOSTIC BREAST IMAGING CNTR 4500 BROCKTON AVENUE RIVERSIDE CA 925010000	HAZNET
SIC Code:			Mailing City:		RIVERSIDE	
NAICS Code:			Mailing State:		CA	
EPA ID:			Mailing Zip:		925070000	
Create Date:			Region Code:		4	
Fac Act Ind:			Owner Name:		COMPUTERIZED DIAG IMAGING CNTR	
Inact Date:			Owner Addr 1:		1660 CHICAGO AVENUE	
County Code:			Owner Addr 2:			
County Name:			Owner City:		RIVERSIDE	
Mail Name:			Owner State:		CA	
Mailing Addr 1:			Owner Zip:		925070000	
Mailing Addr 2:			Owner Phone:		7142767550	
Owner Fax:						
Contact Information						
--						
Contact Name:			DEACT NOW USING CA0000259804			
Street Address 1:			--			
Street Address 2:						
City:			--			
State:			99			
Zip:			--			
Phone:			--			
--			--			
--			--			
Tanner Information						
--						
Generator EPA ID:			CAL912323079			
Generator County Code:			33			
Generator County:			Riverside			
TSD EPA ID:			CAD982524613			
TSD County Code:			30			
TSD County:			Orange			
State Waste Code:			541			
State Waste Code Desc.:			Photochemicals/photoprocessing waste			
Method Code:			R01			
Method Description:			Recycler			
Tons:			0.1417			
Year:			1994			

Map Key	Number of Records	Direction	Distance (mi/ft)	Elev/Diff (ft)	Site	DB
<hr/>						
--		--				
Generator EPA ID:		CAL912323079				
Generator County Code:		33				
Generator County:		Riverside				
TSD EPA ID:		CAD983604000				
TSD County Code:		36				
TSD County:		San Bernardino				
State Waste Code:		541				
State Waste Code Desc.:		Photochemicals/photoprocessing waste				
Method Code:		R01				
Method Description:		Recycler				
Tons:		0.007				
Year:		1994				
--		--				
<hr/>						
<a href="#">2</a>	6 of 16	ESE	0.01 / 75.01	797.69 / 1	INLAND EMPIRE UROLOGY MED GRP 4500 BROCKTON AVE STE 315 RIVERSIDE CA 925010000	HAZNET
SIC Code:				Mailing City:	RIVERSIDE	
NAICS Code:				Mailing State:	CA	
EPA ID:		CAL000059719		Mailing Zip:	925010000	
Create Date:		5/7/1992		Region Code:	4	
Fac Act Ind:		No		Owner Name:	RIVERSIDE COMM VENTURES CORP	
Inact Date:		6/30/1993		Owner Addr 1:	--	
County Code:		33		Owner Addr 2:	--	
County Name:		Riverside		Owner City:	--	
Mail Name:				Owner State:	99	
Mailing Addr 1:		4500 BROCKTON AVE STE 315		Owner Zip:	--	
Mailing Addr 2:				Owner Phone:	0000000000	
Owner Fax:						
<b>Contact Information</b>						
--		--				
Contact Name:		INACTIVE DUP NUM IN BLK LOGBK				
Street Address 1:		--				
Street Address 2:		--				
City:		--				
State:		99				
Zip:		--				
Phone:		--				
--		--				
<hr/>						
<a href="#">2</a>	7 of 16	ESE	0.01 / 75.01	797.69 / 1	4500 BROCKTON AVE SUITE 201 RIVERSIDE CA 925010000	HIST MANIFEST
Gen EPA ID:		CAL000084011				
Create Date:		12/21/1992 0:00:00				
Inact Date:		6/30/2000 0:00:00				
Facility Mail Street:		4240 TEQUESQUITE AVE				
Facility Mail City:		RIVERSIDE				
Facility Mail State:		CA				
Facility Mail Zip:		925010000				
Contact Phone(s):		9096822225				
File Year(s):		1992				
Contact Name(s):		MARK LE MUNYON				
<b>Tanner Information</b>						
Method Description:						
Tons:		0				
Year:		1992				
Generator County Code:		33				
Generator County:		Riverside				

Map Key	Number of Records	Direction	Distance (mi/ft)	Elev/Diff (ft)	Site	DB
---------	-------------------	-----------	------------------	----------------	------	----

Method Code:  
Tsd County Code: 36  
Tsd County: San Bernardino  
State Waste Code:  
State Waste Code Desc:  
Tsd Epa ID: CAL920343145

**Tanner Information**

Method Description:  
Tons: 0.12  
Year: 1992  
Generator County Code: 33  
Generator County: Riverside  
Method Code:  
Tsd County Code: 36  
Tsd County: San Bernardino  
State Waste Code: 541  
State Waste Code Desc: Photochemicals/photoprocessing waste  
Tsd Epa ID: CAL920343145

<a href="#">2</a>	8 of 16	ESE	0.01 / 75.01	797.69 / 1	THE ONCOLOGY INSTITUTE CA APC DBA THE ONCOLOGY INSTITUTE OF HOPE AND INNOVATION 4500 BROCKTON AVE STE 316 RIVERSIDE CA 92506	RCRA NON GEN
-------------------	---------	-----	--------------	------------	---	-----------------

EPA Handler ID: CAL000438541  
Gen Status Universe: No Report  
Contact Name: MARIA GARCIA  
Contact Address: 4646 , BROCKTON AVE STE 203 , , RIVERSIDE , CA, 92506 , US  
Contact Phone No and Ext: 951-394-7028  
Contact Email: MARIAGARCIA@THEONCOLOGYINSTITUTE.COM  
Contact Country: US  
County Name: RIVERSIDE  
EPA Region: 09  
Land Type:  
Receive Date: 20210618  
Location Latitude: 33.977609  
Location Longitude: -117.383933

**Violation/Evaluation Summary**

**Note:** NO RECORDS: As of Nov 2021, there are no Compliance Monitoring and Enforcement (violation) records associated with this facility (EPA ID).

**Handler Summary**

Importer Activity: No  
Mixed Waste Generator: No  
Transporter Activity: No  
Transfer Facility: No  
Onsite Burner Exemption: No  
Furnace Exemption: No  
Underground Injection Activity: No  
Commercial TSD: No  
Used Oil Transporter: No  
Used Oil Transfer Facility: No  
Used Oil Processor: No  
Used Oil Refiner: No  
Used Oil Burner: No  
Used Oil Market Burner: No  
Used Oil Spec Marketer: No

Map Key	Number of Records	Direction	Distance (mi/ft)	Elev/Diff (ft)	Site	DB
---------	-------------------	-----------	------------------	----------------	------	----

#### Hazardous Waste Handler Details

**Sequence No:** 1  
**Receive Date:** 20180821  
**Handler Name:** RICHY AGAJANIAN M.D. A PROFESSIONAL CORPORATION  
**Source Type:** Implementer  
**Federal Waste Generator Code:** N  
**Generator Code Description:** Not a Generator, Verified

#### Hazardous Waste Handler Details

**Sequence No:** 1  
**Receive Date:** 20210618  
**Handler Name:** THE ONCOLOGY INSTITUTE CA APC DBA THE ONCOLOGY INSTITUTE OF HOPE AND INNOVATION  
**Source Type:** Deactivation  
**Federal Waste Generator Code:** N  
**Generator Code Description:** Not a Generator, Verified

#### Owner/Operator Details

<b>Owner/Operator Ind:</b>	Current Owner	<b>Street No:</b>	
<b>Type:</b>	Other	<b>Street 1:</b>	18000 STUDEBAKER RD STE 800
<b>Name:</b>	RICHY AGAJANIAN M.D	<b>Street 2:</b>	
<b>Date Became Current:</b>		<b>City:</b>	CERRITOS
<b>Date Ended Current:</b>		<b>State:</b>	CA
<b>Phone:</b>	562-735-3226	<b>Country:</b>	
<b>Source Type:</b>	Implementer	<b>Zip Code:</b>	90703

<b>Owner/Operator Ind:</b>	Current Operator	<b>Street No:</b>	
<b>Type:</b>	Other	<b>Street 1:</b>	18000 STUDEBAKER RD STE 800
<b>Name:</b>	RICHY AGAJANIAN M.D	<b>Street 2:</b>	
<b>Date Became Current:</b>		<b>City:</b>	CERRITOS
<b>Date Ended Current:</b>		<b>State:</b>	CA
<b>Phone:</b>	562-735-3226	<b>Country:</b>	US
<b>Source Type:</b>	Deactivation	<b>Zip Code:</b>	90703

<b>Owner/Operator Ind:</b>	Current Operator	<b>Street No:</b>	
<b>Type:</b>	Other	<b>Street 1:</b>	18000 STUDEBAKER RD STE 800
<b>Name:</b>	MARK HUEPPELSHEUSER	<b>Street 2:</b>	
<b>Date Became Current:</b>		<b>City:</b>	CERRITOS
<b>Date Ended Current:</b>		<b>State:</b>	CA
<b>Phone:</b>	562-735-3226	<b>Country:</b>	
<b>Source Type:</b>	Implementer	<b>Zip Code:</b>	90703

#### Historical Handler Details

**Receive Dt:** 20180821  
**Generator Code Description:** Not a Generator, Verified  
**Handler Name:** RICHY AGAJANIAN M.D. A PROFESSIONAL CORPORATION

<a href="#">2</a>	9 of 16	ESE	0.01 / 75.01	797.69 / 1	RICHY AGAJANIAN M.D. A PROFESSIONAL CORPORATION 4500 BROCKTON AVE STE 316 RIVERSIDE CA 92506	FINDS/FRS
-------------------	---------	-----	--------------	------------	--	-----------

**Registry ID:** 110070488527  
**FIPS Code:** 06065  
**HUC Code:**  
**Site Type Name:** STATIONARY  
**Location Description:**  
**Supplemental Location:**  
**Create Date:** 03-JAN-19  
**Update Date:**

Map Key	Number of Records	Direction	Distance (mi/ft)	Elev/Diff (ft)	Site	DB
Interest Types:		OTHER HAZARDOUS WASTE ACTIVITIES				
SIC Codes:						
SIC Code Descriptions:						
NAICS Codes:		621493				
NAICS Code Descriptions:		FREESTANDING AMBULATORY SURGICAL AND EMERGENCY CENTERS.				
Conveyor:						
Federal Facility Code:						
Federal Agency Name:						
Tribal Land Code:						
Tribal Land Name:						
Congressional Dist No:						
Census Block Code:						
EPA Region Code:		09				
County Name:		RIVERSIDE				
US/Mexico Border Ind:						
Latitude:						
Longitude:						
Reference Point:						
Coord Collection Method:						
Accuracy Value:						
Datum:		NAD83				
Source:						
Facility Detail Rprt URL:		https://ofmpub.epa.gov/frs_public2/fii_query_detail.disp_program_facility?p_registry_id=110070488527				
Program Acronyms:						
RCRAINFO:CAL000438541						

<a href="#">2</a>	10 of 16	ESE	0.01 / 75.01	797.69 / 1	EUGENE ALBRIGHT, MD OOB 4500 BROCKTON AVE STE 315 RIVERSIDE CA 92501-4018	MED WST RIVERSIDE
Fac ID:		FA0000572		State:		CA
Rec ID:		PR0000833		City:		RIVERSIDE
County:				Zip:		92501-4018
Address:		4500 BROCKTON AVE STE 315				
<u>Details</u>						
Current Status:				Phone No:		9097817140
Last Bill:		01/01/11		Count:		551
Fixed Fee:		43		Mailing Zip:		92501-401
PE:		4332				
Facility Description:		MED SMALL QUANTITY GENERATOR				

<a href="#">2</a>	11 of 16	ESE	0.01 / 75.01	797.69 / 1	RIVERSIDE CARDIOLOGY ASSOCIATES MEDICAL GROUP 4500 BROCKTON AVE STE 203 RIVERSIDE CA 92501-4027	MED WST RIVERSIDE
Fac ID:	FA0000598			State:	CA	
Rec ID:	PR0000859			City:	RIVERSIDE	
County:				Zip:	92501-4027	
Address:	4500 BROCKTON AVE STE 203					
<u>Details</u>						
Current Status:				Phone No:	9096863600	
Last Bill:	01/01/11			Count:	577	
Fixed Fee:	43			Mailing Zip:	925014027	
PE:	4332					
Facility Description:	MED SMALL QUANTITY GENERATOR					

Map Key	Number of Records	Direction	Distance (mi/ft)	Elev/Diff (ft)	Site	DB
<a href="#">2</a>	12 of 16	ESE	0.01 / 75.01	797.69 / 1	RIVERSIDE EYE,EAR, NOSE&THROAT INST.-OOB 4500 BROCKTON AVE STE 105 RIVERSIDE CA 92501-4006	MED WST RIVERSIDE
Fac ID:	FA0000244			State:	CA	
Rec ID:	PR0000364			City:	RIVERSIDE	
County:				Zip:	92501-4006	
Address:	4500 BROCKTON AVE STE 105					
<u>Details</u>						
Current Status:				Phone No:	9097882788	
Last Bill:	01/01/11			Count:	245	
Fixed Fee:	604			Mailing Zip:	925014006	
PE:	4310					
Facility Description:	MED SURG, DIALY, REHAB					
<a href="#">2</a>	13 of 16	ESE	0.01 / 75.01	797.69 / 1	ELISSA GROPEN, MD INC 4500 BROCKTON AVE RIVERSIDE CA 92501-4028	MED WST RIVERSIDE
Fac ID:	FA0000279			State:	CA	
Rec ID:	PR0001525			City:	RIVERSIDE	
County:				Zip:	92501-4028	
Address:	4500 BROCKTON AVE					
<u>Details</u>						
Current Status:	ACTIVE			Phone No:	9516848397	
Last Bill:	12/12/2006			Count:		
Fixed Fee:	\$36.00			Mailing Zip:		
PE:						
Facility Description:	MED SMALL QUANTITY GENERATOR					
<a href="#">2</a>	14 of 16	ESE	0.01 / 75.01	797.69 / 1	THAKER UROLOGICAL CENTER, INC. 4500 BROCKTON AVE STE 204 RIVERSIDE CA 92501	MED WST RIVERSIDE
Fac ID:	FA0000454			State:	CA	
Rec ID:	PR0000697			City:	RIVERSIDE	
County:				Zip:	92501	
Address:	4500 BROCKTON AVE STE 204					
<u>Details</u>						
Current Status:				Phone No:		
Last Bill:	01/01/11			Count:	426	
Fixed Fee:	43			Mailing Zip:	925014028	
PE:	4332					
Facility Description:	MED SMALL QUANTITY GENERATOR					
<a href="#">2</a>	15 of 16	ESE	0.01 / 75.01	797.69 / 1	BALDEV S RAI, M.D. - OOB 4500 BROCKTON AVE STE 205 RIVERSIDE CA 92501-4027	MED WST RIVERSIDE
Fac ID:	FA0000521			State:	CA	
Rec ID:	PR0000782			City:	RIVERSIDE	
County:				Zip:	92501-4027	
Address:	4500 BROCKTON AVE STE 205					



Map Key	Number of Records	Direction	Distance (mi/ft)	Elev/Diff (ft)	Site	DB
---------	-------------------	-----------	------------------	----------------	------	----

**Details**

<b>Current Status:</b>		<b>Phone No:</b>	
<b>Last Bill:</b>	01/01/11	<b>Count:</b>	499
<b>Fixed Fee:</b>	43	<b>Mailing Zip:</b>	925014027
<b>PE:</b>	4332		
<b>Facility Description:</b>	MED SMALL QUANTITY GENERATOR		

<a href="#"><u>2</u></a>	16 of 16	ESE	0.01 / 75.01	797.69 / 1	THE ONCOLOGY INSTITUTE CA APC DBA THE ONCOLOGY INSTITUTE OF HOPE & INNOVATION 4500 BROCKTON AVE STE 316 RIVERSIDE CA 92506	RCRA NON GEN
--------------------------	----------	-----	--------------	------------	---	-----------------

<b>EPA Handler ID:</b>	CAL000463409
<b>Gen Status Universe:</b>	No Report
<b>Contact Name:</b>	MARIA GARCIA
<b>Contact Address:</b>	4646 BROCKTON AVE STE 203 , , RIVERSIDE , CA, 92506 , US
<b>Contact Phone No and Ext:</b>	951-394-7028
<b>Contact Email:</b>	MARIAGARCIA@THEONCOLOGYINSTITUTE.COM
<b>Contact Country:</b>	US
<b>County Name:</b>	RIVERSIDE
<b>EPA Region:</b>	09
<b>Land Type:</b>	
<b>Receive Date:</b>	20210615
<b>Location Latitude:</b>	
<b>Location Longitude:</b>	

**Violation/Evaluation Summary**

<b>Note:</b>	NO RECORDS: As of Nov 2021, there are no Compliance Monitoring and Enforcement (violation) records associated with this facility (EPA ID).
--------------	--

**Handler Summary**

<b>Importer Activity:</b>	No
<b>Mixed Waste Generator:</b>	No
<b>Transporter Activity:</b>	No
<b>Transfer Facility:</b>	No
<b>Onsite Burner Exemption:</b>	No
<b>Furnace Exemption:</b>	No
<b>Underground Injection Activity:</b>	No
<b>Commercial TSD:</b>	No
<b>Used Oil Transporter:</b>	No
<b>Used Oil Transfer Facility:</b>	No
<b>Used Oil Processor:</b>	No
<b>Used Oil Refiner:</b>	No
<b>Used Oil Burner:</b>	No
<b>Used Oil Market Burner:</b>	No
<b>Used Oil Spec Marketer:</b>	No

**Hazardous Waste Handler Details**

<b>Sequence No:</b>	1
<b>Receive Date:</b>	20210615
<b>Handler Name:</b>	THE ONCOLOGY INSTITUTE CA APC DBA THE ONCOLOGY INSTITUTE OF HOPE & INNOVATION
<b>Source Type:</b>	Implementer
<b>Federal Waste Generator Code:</b>	N
<b>Generator Code Description:</b>	Not a Generator, Verified

**Owner/Operator Details**

Map Key	Number of Records	Direction	Distance (mi/ft)	Elev/Diff (ft)	Site	DB
<div> <div> Owner/Operator Ind: Current Operator  Type: Other  Name: THE ONCOLOGY INSTITUTE APC  Date Became Current:  Date Ended Current:  Phone: 562-735-3226  Source Type: Implementer </div> <div> Street No:  Street 1: 18000 STUDEBAKER RD STE 800  Street 2:  City: CERRITOS  State: CA  Country: US  Zip Code: 90703 </div> </div>						
<a href="#">3</a>	1 of 9	NE	0.02 / 93.06	798.02 / 1	NELSON GARTH C MD 4440 BROCKTON AVE #210 RIVERSIDE CA 925010000	HAZNET
<div> <div> SIC Code:  NAICS Code:  EPA ID: CAL920465804  Create Date: 2/15/1992  Fac Act Ind: No  Inact Date: 6/30/1995  County Code: 33  County Name: Riverside  Mail Name:  Mailing Addr 1: 4440 BROCKTON AVE #210  Mailing Addr 2:  Owner Fax: </div> <div> Mailing City: RIVERSIDE  Mailing State: CA  Mailing Zip: 925010000  Region Code: 4  Owner Name: NELSON GARTH C MD  Owner Addr 1: 4440 BROCKTON AVE #210  Owner Addr 2:  Owner City: RIVERSIDE  Owner State: CA  Owner Zip: 925010000  Owner Phone: 7146821011 </div> </div>						
<div> Contact Information  --  Contact Name: UNDELIVERABLE FEES FORM 95 LC  Street Address 1: --  Street Address 2:  City: --  State: 99  Zip: --  Phone: --  -- </div>						
<a href="#">3</a>	2 of 9	NE	0.02 / 93.06	798.02 / 1	COMMUNITY MED CAL BLDG X- RAY 4440 BROCKTON 320 RIVERSIDE CA 925014026	HAZNET
<div> <div> SIC Code:  NAICS Code:  EPA ID: CAL920745607  Create Date: 3/14/1992  Fac Act Ind: No  Inact Date: 6/30/1996  County Code: 33  County Name: Riverside  Mail Name:  Mailing Addr 1: 4440 BROCKTON 320  Mailing Addr 2:  Owner Fax: </div> <div> Mailing City: RIVERSIDE  Mailing State: CA  Mailing Zip: 925014026  Region Code: 4  Owner Name: DALE B SPARKS MD INC  Owner Addr 1: 4440 BROCKTON 320  Owner Addr 2:  Owner City: RIVERSIDE  Owner State: CA  Owner Zip: 925014026  Owner Phone: 7146838131 </div> </div>						
<div> Contact Information  --  Contact Name: UNDELIVERABLE 1996 FEES FORM  Street Address 1: --  Street Address 2:  City: --  State: 99  Zip: --  Phone: --  -- </div>						

Map Key	Number of Records	Direction	Distance (mi/ft)	Elev/Diff (ft)	Site	DB
<a href="#">3</a>	3 of 9	NE	0.02 / 93.06	798.02 / 1	COMMUNITY MEDICAL BUILDING INC 4440 BROCKTON AVE RIVERSIDE CA 92501	HAZNET
SIC Code:				Mailing City:	CULVER CITY	
NAICS Code:				Mailing State:	CA	
EPA ID:		CAC002619638		Mailing Zip:	90232	
Create Date:		7/31/2007		Region Code:	4	
Fac Act Ind:		No		Owner Name:	COMMUNITY MEDICAL BUILDING INC	
Inact Date:		1/28/2008		Owner Addr 1:	4440 BROCKTON AVE	
County Code:		33		Owner Addr 2:		
County Name:		Riverside		Owner City:	RIVERSIDE	
Mail Name:				Owner State:	CA	
Mailing Addr 1:		PO BOX 1253		Owner Zip:	92501	
Mailing Addr 2:				Owner Phone:	3104299981	
Owner Fax:						
Contact Information						
--		--				
Contact Name:		JON PUCEK				
Street Address 1:		PO BOX 1253				
Street Address 2:						
City:		CULVER CITY				
State:		CA				
Zip:		90232				
Phone:		3104299981				
--		--				

3

4 of 9

NE

0.02 / 93.06

798.02 / 1

JACQUELINE AGCAOILI MD  
CORP  
4440 BROCKTON AVE STE 320  
RIVERSIDE CA 92510

RCRA  
NON GEN

EPA Handler ID:

Gen Status Universe:

Contact Name:

Contact Address:

Contact Phone No and Ext:

Contact Email:

Contact Country:

County Name:

EPA Region:

Land Type:

Receive Date:

Location Latitude:

Location Longitude:

CAL000451676

No Report

LEE AGCAOILI

4440 BROCKTON AVE STE 320 , , RIVERSIDE , CA, 92510 ,

957-369-6191

AGCAOILIOFFICE@GMAIL.COM

RIVERSIDE

09

20201231

Violation/Evaluation Summary

Note:

NO RECORDS: As of Nov 2021, there are no Compliance Monitoring and Enforcement (violation) records associated with this facility (EPA ID).

Handler Summary

Importer Activity:

Mixed Waste Generator:

Transporter Activity:

Transfer Facility:

Onsite Burner Exemption:

Furnace Exemption:

Underground Injection Activity:

Commercial TSD:

Used Oil Transporter:

Used Oil Transfer Facility:

Used Oil Processor:

No

No

No

No

No

No

No

No

No

No

No

Map Key	Number of Records	Direction	Distance (mi/ft)	Elev/Diff (ft)	Site	DB
Used Oil Refiner:		No				
Used Oil Burner:		No				
Used Oil Market Burner:		No				
Used Oil Spec Marketer:		No				
<b><u>Hazardous Waste Handler Details</u></b>						
Sequence No:		1				
Receive Date:		20201231				
Handler Name:		JACQUELINE AGCAOILI MD CORP				
Source Type:		Implementer				
Federal Waste Generator Code:		N				
Generator Code Description:		Not a Generator, Verified				
<b><u>Owner/Operator Details</u></b>						
Owner/Operator Ind:		Current Operator			Street No:	
Type:		Other			Street 1:	4440 BROCKTON AVE STE 320
Name:		LEE AGCAOILI			Street 2:	
Date Became Current:					City:	RIVERSIDE
Date Ended Current:					State:	CA
Phone:		957-369-6191			Country:	
Source Type:		Implementer			Zip Code:	92510
Owner/Operator Ind:		Current Owner			Street No:	
Type:		Other			Street 1:	17136 NOBLE VIEW CIR
Name:		JACQUELINE AGCAOILI MD CORP			Street 2:	
Date Became Current:					City:	RIVERSIDE
Date Ended Current:					State:	CA
Phone:		951-880-8959			Country:	
Source Type:		Implementer			Zip Code:	92503
<a href="#">3</a>	5 of 9	NE	0.02 / 93.06	798.02 / 1	JACQUELINE AGCAOILI MD CORP 4440 BROCKTON AVE STE 320 RIVERSIDE CA 92510	FINDS/FRS
Registry ID:		110070728749				
FIPS Code:		06065				
HUC Code:						
Site Type Name:		STATIONARY				
Location Description:						
Supplemental Location:						
Create Date:		03-MAY-20				
Update Date:						
Interest Types:		UNSPECIFIED UNIVERSE				
SIC Codes:						
SIC Code Descriptions:						
NAICS Codes:						
NAICS Code Descriptions:						
Conveyor:						
Federal Facility Code:						
Federal Agency Name:						
Tribal Land Code:						
Tribal Land Name:						
Congressional Dist No:						
Census Block Code:						
EPA Region Code:		09				
County Name:		RIVERSIDE				
US/Mexico Border Ind:						
Latitude:						
Longitude:						
Reference Point:						
Coord Collection Method:						
Accuracy Value:						
Datum:		NAD83				

Map Key	Number of Records	Direction	Distance (mi/ft)	Elev/Diff (ft)	Site	DB
<b>Source:</b> <b>Facility Detail Rprt URL:</b> <a href="https://ofmpub.epa.gov/frs_public2/fii_query_detail.disp_program_facility?p_registry_id=110070728749">https://ofmpub.epa.gov/frs_public2/fii_query_detail.disp_program_facility?p_registry_id=110070728749</a> <b>Program Acronyms:</b> RCRAINFO:CAL000451676						
<a href="#">3</a>	6 of 9	NE	0.02 / 93.06	798.02 / 1	<b>BROCKTON COSMETIC SURG. CTR MED</b> <b>4440 BROCKTON AVE</b> <b>RIVERSIDE CA 92501-4026</b>	<b>MED</b> <b>WST RIVERSIDE</b>
<b>Fac ID:</b>	FA0000416			<b>State:</b>	CA	
<b>Rec ID:</b>	PR0000729			<b>City:</b>	RIVERSIDE	
<b>County:</b>				<b>Zip:</b>	92501-4026	
<b>Address:</b>	4440 BROCKTON AVE					
<b>Details</b>						
<b>Current Status:</b>				<b>Phone No:</b>		
<b>Last Bill:</b>	01/01/11			<b>Count:</b>	386	
<b>Fixed Fee:</b>	43			<b>Mailing Zip:</b>	925014026	
<b>PE:</b>	4332					
<b>Facility Description:</b>	MED SMALL QUANTITY GENERATOR					
<a href="#">3</a>	7 of 9	NE	0.02 / 93.06	798.02 / 1	<b>PAULUS SANTOSO MD A PROFESSIONAL CO-OOB</b> <b>4440 BROCKTON AVE STE 300</b> <b>RIVERSIDE CA 92501</b>	<b>MED</b> <b>WST RIVERSIDE</b>
<b>Fac ID:</b>	FA0038102			<b>State:</b>	CA	
<b>Rec ID:</b>				<b>City:</b>	RIVERSIDE	
<b>County:</b>				<b>Zip:</b>	92501	
<b>Address:</b>	4440 BROCKTON AVE STE 300					
<b>Details</b>						
<b>Current Status:</b>				<b>Phone No:</b>	9513331101	
<b>Last Bill:</b>				<b>Count:</b>		
<b>Fixed Fee:</b>				<b>Mailing Zip:</b>	92503	
<b>PE:</b>						
<b>Facility Description:</b>						
<a href="#">3</a>	8 of 9	NE	0.02 / 93.06	798.02 / 1	<b>SAL A. BAQAI, M.D., D.C.H.</b> <b>4440 BROCKTON AVE STE 430</b> <b>RIVERSIDE CA 92501-3454</b>	<b>MED</b> <b>WST RIVERSIDE</b>
<b>Fac ID:</b>	FA0000713			<b>State:</b>	CA	
<b>Rec ID:</b>	PR0000979			<b>City:</b>	RIVERSIDE	
<b>County:</b>				<b>Zip:</b>	92501-3454	
<b>Address:</b>	4440 BROCKTON AVE STE 430					
<b>Details</b>						
<b>Current Status:</b>				<b>Phone No:</b>	9516835380	
<b>Last Bill:</b>	01/01/11			<b>Count:</b>	694	
<b>Fixed Fee:</b>	43			<b>Mailing Zip:</b>	92501	
<b>PE:</b>	4332					
<b>Facility Description:</b>	MED SMALL QUANTITY GENERATOR					

Map Key	Number of Records	Direction	Distance (mi/ft)	Elev/Diff (ft)	Site	DB
<a href="#">3</a>	9 of 9	NE	0.02 / 93.06	798.02 / 1	DOHENY RETINA CENTER-OOB 4440 BROCKTON AVE STE 330 RIVERSIDE CA 92501-4068	MED WST RIVERSIDE
Fac ID:	FA0001265			State:	CA	
Rec ID:	PR0001124			City:	RIVERSIDE	
County:				Zip:	92501-4068	
Address:	4440 BROCKTON AVE STE 330					
<b>Details</b>						
Current Status:				Phone No:	9097881231	
Last Bill:	01/01/11			Count:	1044	
Fixed Fee:	43			Mailing Zip:	90033	
PE:	4332					
Facility Description:	MED SMALL QUANTITY GENERATOR					
<a href="#">4</a>	1 of 4	W	0.03 / 170.72	796.35 / 0	? 4481 BROCKTON AVE RIVERSIDE CA 92501	HHSS
County:	Riverside					
Tank Details Microfiche:	http://geotracker.waterboards.ca.gov/ustpdfs/pdf/0001f497.pdf					
<a href="#">4</a>	2 of 4	W	0.03 / 170.72	796.35 / 0	BJD AND HARRYS SERVICE 4481 BROCKTON AVE RIVERSIDE CA 92501	HHSS
County:	Riverside					
Tank Details Microfiche:	http://geotracker.waterboards.ca.gov/ustpdfs/pdf/0001f498.pdf					
<a href="#">4</a>	3 of 4	W	0.03 / 170.72	796.35 / 0	? 4481 BROCKTON AVE. RIVERSIDE CA	HIST TANK
Owner Name:	CAMPBELL OIL COMPANY			No of Containers:	2	
Owner Street:	3010 11TH ST.			County:	RIVERSIDE	
Owner City:	RIVERSIDE			Facility State:	CA	
Owner State:	CA			Facility Zip:	92501	
Owner Zip:	92507					
<a href="#">4</a>	4 of 4	W	0.03 / 170.72	796.35 / 0	BUD & HARRY'S SERVICE 4481 BROCKTON AVE. RIVERSIDE CA	HIST TANK
Owner Name:	CAMPBELL OIL COMPANY			No of Containers:	3	
Owner Street:	3010 11TH ST.			County:	RIVERSIDE	
Owner City:	RIVERSIDE			Facility State:	CA	
Owner State:	CA			Facility Zip:	92501	
Owner Zip:	92507					
<a href="#">5</a>	1 of 2	NW	0.04 / 228.92	797.37 / 1	AMERICAN TEXTILE MAINTENANCE DBA MEDICO PROFESSIONAL LINEN 4459 BROCKTON AVE RIVERSIDE CA 92501	MEDICAL WASTE
ID:	TS-28					
Status:						
Expiration Month:						

Map Key	Number of Records	Direction	Distance (mi/ft)	Elev/Diff (ft)	Site	DB
Phone:		213-700-7763				
Contact:		ROBERT RICCI				
Facility Type:		TRANSFER ONLY				
Activity Type:		MEDICAL WASTE TRANSFER STATIONS (TS)				

<a href="#">5</a>	2 of 2	NW	0.04 / 228.92	797.37 / 1	AMERICAN TEXTILE COMPANY 4459 BROCKTON AVE RIVERSIDE CA 92501	RCRA NON GEN
EPA Handler ID:		CAC003123840				
Gen Status Universe:		No Report				
Contact Name:		AMERICAN TEXTILE COMPANY				
Contact Address:		1667 W WASHINGTON BLVD. , , LOS ANGELES , CA, 90007 ,				
Contact Phone No and Ext:		949-300-9187				
Contact Email:		JACQUELINE@5MCONTRACTING.ORG				
Contact Country:						
County Name:		RIVERSIDE				
EPA Region:		09				
Land Type:						
Receive Date:		20210609				
Location Latitude:						
Location Longitude:						

#### Violation/Evaluation Summary

**Note:** NO RECORDS: As of Nov 2021, there are no Compliance Monitoring and Enforcement (violation) records associated with this facility (EPA ID).

#### Handler Summary

Importer Activity:	No
Mixed Waste Generator:	No
Transporter Activity:	No
Transfer Facility:	No
Onsite Burner Exemption:	No
Furnace Exemption:	No
Underground Injection Activity:	No
Commercial TSD:	No
Used Oil Transporter:	No
Used Oil Transfer Facility:	No
Used Oil Processor:	No
Used Oil Refiner:	No
Used Oil Burner:	No
Used Oil Market Burner:	No
Used Oil Spec Marketer:	No

#### Hazardous Waste Handler Details

Sequence No:	1
Receive Date:	20210609
Handler Name:	AMERICAN TEXTILE COMPANY
Source Type:	Implementer
Federal Waste Generator Code:	N
Generator Code Description:	Not a Generator, Verified

#### Owner/Operator Details

Owner/Operator Ind:	Current Operator	Street No:	
Type:	Other	Street 1:	1667 W WASHINGTON BLVD.
Name:	AMERICAN TEXTILE COMPANY	Street 2:	
Date Became Current:		City:	LOS ANGELES
Date Ended Current:		State:	CA

Map Key	Number of Records	Direction	Distance (mi/ft)	Elev/Diff (ft)	Site	DB
Phone:	949-300-9187				Country:	
Source Type:	Implementer				Zip Code:	90007
Owner/Operator Ind:	Current Owner				Street No:	
Type:	Other				Street 1:	1667 W WASHINGTON BLVD.
Name:	AMERICAN TEXTILE COMPANY				Street 2:	
Date Became Current:					City:	LOS ANGELES
Date Ended Current:					State:	CA
Phone:	949-300-9187				Country:	
Source Type:	Implementer				Zip Code:	90007

<u>6</u>	1 of 1	W	0.05 / 260.75	795.97 / -1	BRITISH SPORTS AND IMPORTS 4489 BROCKTON AVE RIVERSIDE CA 92501	RCRA SQG
----------	--------	---	------------------	----------------	---	----------

**EPA Handler ID:** CAR000071290  
**Gen Status Universe:** Small Quantity Generator  
**Contact Name:** THOMAS SHANLEY  
**Contact Address:** 4489 BROCKTON AVE , , RIVERSIDE , CA, 92501 , US  
**Contact Phone No and Ext:** 909-781-0577  
**Contact Email:**  
**Contact Country:** US  
**County Name:** RIVERSIDE  
**EPA Region:** 09  
**Land Type:** Private  
**Receive Date:** 20000420  
**Location Latitude:** 33.977127  
**Location Longitude:** -117.384669

#### Violation/Evaluation Summary

**Note:** NO RECORDS: As of Nov 2021, there are no Compliance Monitoring and Enforcement (violation) records associated with this facility (EPA ID).

#### Handler Summary

**Importer Activity:** No  
**Mixed Waste Generator:** No  
**Transporter Activity:** No  
**Transfer Facility:** No  
**Onsite Burner Exemption:** No  
**Furnace Exemption:** No  
**Underground Injection Activity:** No  
**Commercial TSD:** No  
**Used Oil Transporter:** No  
**Used Oil Transfer Facility:** No  
**Used Oil Processor:** No  
**Used Oil Refiner:** No  
**Used Oil Burner:** No  
**Used Oil Market Burner:** No  
**Used Oil Spec Marketer:** No

#### Hazardous Waste Handler Details

**Sequence No:** 1  
**Receive Date:** 20000420  
**Handler Name:** BRITISH SPORTS AND IMPORTS  
**Federal Waste Generator Code:** 2  
**Generator Code Description:** Small Quantity Generator  
**Source Type:** Notification

#### Waste Code Details



Map Key	Number of Records	Direction	Distance (mi/ft)	Elev/Diff (ft)	Site	DB
Hazardous Waste Code:		D000				
Waste Code Description:		DESCRIPTION				
Hazardous Waste Code:		D039				
Waste Code Description:		TETRACHLOROETHYLENE				
<u>Owner/Operator Details</u>						
Owner/Operator Ind:	Current Owner			Street No:		
Type:	Private			Street 1:		
Name:	THOMAS STANLEY			Street 2:		
Date Became Current:				City:		
Date Ended Current:				State:		
Phone:	909-781-0577			Country:		
Source Type:	Notification			Zip Code:		
				4489 BROCKTON AVE		
				RIVERSIDE		
				CA		
				92501		

<a href="#">7</a>	1 of 6	W	0.05 / 285.97	795.91 / -1	CLINES AUTO BODY 4491 BROOKTON AVE RIVERSIDE CA 92501	RCRA SQG
-------------------	--------	---	---------------	-------------	---	----------

**EPA Handler ID:** CAD982031510  
**Gen Status Universe:** Small Quantity Generator  
**Contact Name:** ENVIRONMENTAL MANAGER  
**Contact Address:** 4491 BROOKTON AVE , , RIVERSIDE , CA, 92501 , US  
**Contact Phone No and Ext:** 714-369-9109  
**Contact Email:**  
**Contact Country:** US  
**County Name:** RIVERSIDE  
**EPA Region:** 09  
**Land Type:**  
**Receive Date:** 19870825  
**Location Latitude:** 33.984726  
**Location Longitude:** -117.378786

#### **Violation/Evaluation Summary**

**Note:** NO RECORDS: As of Nov 2021, there are no Compliance Monitoring and Enforcement (violation) records associated with this facility (EPA ID).

#### **Handler Summary**

**Importer Activity:** No  
**Mixed Waste Generator:** No  
**Transporter Activity:** No  
**Transfer Facility:** No  
**Onsite Burner Exemption:** No  
**Furnace Exemption:** No  
**Underground Injection Activity:** No  
**Commercial TSD:** No  
**Used Oil Transporter:** No  
**Used Oil Transfer Facility:** No  
**Used Oil Processor:** No  
**Used Oil Refiner:** No  
**Used Oil Burner:** No  
**Used Oil Market Burner:** No  
**Used Oil Spec Marketer:** No

#### **Hazardous Waste Handler Details**

**Sequence No:** 1  
**Receive Date:** 19870825  
**Handler Name:** CLINES AUTO BODY  
**Federal Waste Generator Code:** 2

Map Key	Number of Records	Direction	Distance (mi/ft)	Elev/Diff (ft)	Site	DB		
<b>Generator Code Description:</b>		Small Quantity Generator						
<b>Source Type:</b>		Notification						
<b><u>Owner/Operator Details</u></b>								
<b>Owner/Operator Ind:</b>	Current Operator			<b>Street No:</b>				
<b>Type:</b>	Private			<b>Street 1:</b>	NOT REQUIRED			
<b>Name:</b>	NOT REQUIRED			<b>Street 2:</b>				
<b>Date Became Current:</b>				<b>City:</b>	NOT REQUIRED			
<b>Date Ended Current:</b>				<b>State:</b>	ME			
<b>Phone:</b>	415-555-1212			<b>Country:</b>				
<b>Source Type:</b>	Notification			<b>Zip Code:</b>	99999			
<b>Owner/Operator Ind:</b>	Current Owner			<b>Street No:</b>				
<b>Type:</b>	Private			<b>Street 1:</b>	NOT REQUIRED			
<b>Name:</b>	JOHN CLINE JR			<b>Street 2:</b>				
<b>Date Became Current:</b>				<b>City:</b>	NOT REQUIRED			
<b>Date Ended Current:</b>				<b>State:</b>	ME			
<b>Phone:</b>	415-555-1212			<b>Country:</b>				
<b>Source Type:</b>	Notification			<b>Zip Code:</b>	99999			
<a href="#">7</a>	2 of 6	W	0.05 / 285.97	795.91 / -1	Campbell Oil 4491 Brockton Ave Riverside CA	LOP RIVERSIDE		
<b>Site ID:</b>	88087			<b>Closed Code:</b>	R			
<b>Status Code:</b>	0			<b>Closed Desc:</b>	Case referred to RWQCB or oversight			
<b>Status Desc:</b>				<b>Employee:</b>	Bunchek			
<b>Case Type Code:</b>	G							
<b>Case Type Desc:</b>	GROUNDWATER IS IMPACTED							
<a href="#">7</a>	3 of 6	W	0.05 / 285.97	795.91 / -1	CAMPBELL OIL COMPANY 4491 BROCKTON AVENUE RIVERSIDE CA 92501	LUST		
<b>Global ID:</b>	T0606500008			<b>County:</b>	RIVERSIDE			
<b>Status:</b>	OPEN - ASSESSMENT & INTERIM REMEDIAL ACTION			<b>Latitude:</b>	33.9773887859262			
<b>Status Date:</b>	11/29/2017			<b>Longitude:</b>	-117.385160923004			
<b>Case Type:</b>	LUST CLEANUP SITE							
<b>Date Source:</b>	LUST Cleanup Sites & Military UST Site from GeoTracker Project Search Results Export; LUST Cleanup Sites & Military UST Site from GeoTracker Cleanup Sites Data Download							
<b><u>LUST Cleanup Sites from GeoTracker Cleanup Sites Data Download - Facilities Detail</u></b>								
<b>RB Case No:</b>	083300084T			<b>Potential COC:</b>	Gasoline			
<b>Local Case No:</b>				<b>How Discovered:</b>	Tank Closure			
<b>Begin Date:</b>	10/30/1986			<b>Stop Method:</b>				
<b>Lead Agency:</b>	SANTA ANA RWQCB (REGION 8)			<b>Stop Description:</b>				
<b>Local Agency:</b>				<b>Case Worker:</b>	RS			
<b>CUF Case:</b>	YES			<b>File Location:</b>	Regional Board			
<b>Potential Media of Concern:</b>	Aquifer used for drinking water supply							
<b>How Discovered Description:</b>								
<b>Calwater Watershed Name:</b>	Santa Ana River - Middle Santa Ana River - Riverside (801.27)							
<b>DWR GW Subbasin Name:</b>	Upper Santa Ana Valley - Riverside-Arlington (8-002.03)							
<b>Disadvantaged Community:</b>								
<b>Calenviroscreen Score:</b>	96-100% (highest scores)							
<b>Site History:</b>								

Environmental reports pertaining to subsurface investigations/testing and site remediation performed in conjunction with this project, as well as the Regional Board case file, should be reviewed in their entirety to obtain further details regarding this cleanup effort. Regional Board staff are not responsible for the accuracy of any professional interpretations provided in reports submitted by consultants working for the responsible party.

<b>Map Key</b>	<b>Number of Records</b>	<b>Direction</b>	<b>Distance (mi/ft)</b>	<b>Elev/Diff (ft)</b>	<b>Site</b>	<b>DB</b>
<b><u>LUST Cleanup Sites from GeoTracker Cleanup Sites Data Download - Regulatory Activity</u></b>						
<b>Action Type:</b>		ENFORCEMENT				
<b>Date :</b>		3/24/2021				
<b>Action:</b>		Meeting				
<b>Action Type:</b>		ENFORCEMENT				
<b>Date :</b>		3/3/2021				
<b>Action:</b>		Staff Letter				
<b>Action Type:</b>		ENFORCEMENT				
<b>Date :</b>		4/21/2020				
<b>Action:</b>		Meeting				
<b>Action Type:</b>		ENFORCEMENT				
<b>Date :</b>		3/26/2020				
<b>Action:</b>		File review				
<b>Action Type:</b>		ENFORCEMENT				
<b>Date :</b>		3/26/2020				
<b>Action:</b>		Meeting				
<b>Action Type:</b>		RESPONSE				
<b>Date :</b>		1/30/2020				
<b>Action:</b>		Monitoring Report - Semi-Annually				
<b>Action Type:</b>		RESPONSE				
<b>Date :</b>		7/30/2019				
<b>Action:</b>		Monitoring Report - Semi-Annually				
<b>Action Type:</b>		ENFORCEMENT				
<b>Date :</b>		7/9/2019				
<b>Action:</b>		Clean Up Fund - Case Closure Review Summary Report (RSR)				
<b>Action Type:</b>		ENFORCEMENT				
<b>Date :</b>		6/24/2019				
<b>Action:</b>		Meeting				
<b>Action Type:</b>		ENFORCEMENT				
<b>Date :</b>		6/11/2019				
<b>Action:</b>		Verbal Enforcement				
<b>Action Type:</b>		RESPONSE				
<b>Date :</b>		5/30/2019				
<b>Action:</b>		Soil and Water Investigation Report				
<b>Action Type:</b>		ENFORCEMENT				
<b>Date :</b>		2/21/2019				
<b>Action:</b>		Staff Letter				
<b>Action Type:</b>		RESPONSE				
<b>Date :</b>		2/20/2019				
<b>Action:</b>		Soil and Water Investigation Workplan - Addendum - Regulator Responded				
<b>Action Type:</b>		ENFORCEMENT				
<b>Date :</b>		2/19/2019				
<b>Action:</b>		Site Visit / Inspection / Sampling				
<b>Action Type:</b>		RESPONSE				
<b>Date :</b>		2/12/2019				
<b>Action:</b>		Soil and Water Investigation Workplan - Regulator Responded				
<b>Action Type:</b>		ENFORCEMENT				
<b>Date :</b>		2/7/2019				
<b>Action:</b>		Technical Correspondence / Assistance / Other				
<b>Action Type:</b>		ENFORCEMENT				
<b>Date :</b>		2/4/2019				

<b>Map Key</b>	<b>Number of Records</b>	<b>Direction</b>	<b>Distance (mi/ft)</b>	<b>Elev/Diff (ft)</b>	<b>Site</b>	<b>DB</b>
<b>Action:</b>		Technical Correspondence / Assistance / Other				
<b>Action Type:</b>		RESPONSE				
<b>Date :</b>		1/30/2019				
<b>Action:</b>		Monitoring Report - Semi-Annually				
<b>Action Type:</b>		ENFORCEMENT				
<b>Date :</b>		10/30/2018				
<b>Action:</b>		Technical Correspondence / Assistance / Other				
<b>Action Type:</b>		RESPONSE				
<b>Date :</b>		9/30/2018				
<b>Action:</b>		Soil and Water Investigation Workplan - Regulator Responded				
<b>Action Type:</b>		ENFORCEMENT				
<b>Date :</b>		9/25/2018				
<b>Action:</b>		Technical Correspondence / Assistance / Other				
<b>Action Type:</b>		RESPONSE				
<b>Date :</b>		7/30/2018				
<b>Action:</b>		Monitoring Report - Semi-Annually				
<b>Action Type:</b>		ENFORCEMENT				
<b>Date :</b>		5/17/2018				
<b>Action:</b>		Staff Letter				
<b>Action Type:</b>		ENFORCEMENT				
<b>Date :</b>		5/14/2018				
<b>Action:</b>		Technical Correspondence / Assistance / Other				
<b>Action Type:</b>		ENFORCEMENT				
<b>Date :</b>		4/30/2018				
<b>Action:</b>		Email Correspondence				
<b>Action Type:</b>		RESPONSE				
<b>Date :</b>		4/21/2018				
<b>Action:</b>		Remedial Progress Report - Regulator Responded				
<b>Action Type:</b>		RESPONSE				
<b>Date :</b>		4/16/2018				
<b>Action:</b>		Email Correspondence				
<b>Action Type:</b>		ENFORCEMENT				
<b>Date :</b>		2/12/2018				
<b>Action:</b>		Verbal Communication				
<b>Action Type:</b>		RESPONSE				
<b>Date :</b>		1/25/2018				
<b>Action:</b>		Email Correspondence				
<b>Action Type:</b>		RESPONSE				
<b>Date :</b>		1/18/2018				
<b>Action:</b>		Email Correspondence				
<b>Action Type:</b>		ENFORCEMENT				
<b>Date :</b>		1/17/2018				
<b>Action:</b>		Site Visit / Inspection / Sampling				
<b>Action Type:</b>		ENFORCEMENT				
<b>Date :</b>		1/16/2018				
<b>Action:</b>		Staff Letter				
<b>Action Type:</b>		ENFORCEMENT				
<b>Date :</b>		1/11/2018				
<b>Action:</b>		Technical Correspondence / Assistance / Other				
<b>Action Type:</b>		RESPONSE				
<b>Date :</b>		1/4/2018				
<b>Action:</b>		Email Correspondence - Regulator Responded				

<i>Map Key</i>	<i>Number of Records</i>	<i>Direction</i>	<i>Distance (mi/ft)</i>	<i>Elev/Diff (ft)</i>	<i>Site</i>	<i>DB</i>
<b>Action Type:</b>		ENFORCEMENT				
<b>Date :</b>		1/4/2018				
<b>Action:</b>		Technical Correspondence / Assistance / Other				
<b>Action Type:</b>		ENFORCEMENT				
<b>Date :</b>		12/19/2017				
<b>Action:</b>		Technical Correspondence / Assistance / Other				
<b>Action Type:</b>		RESPONSE				
<b>Date :</b>		11/29/2017				
<b>Action:</b>		Other Workplan - Regulator Responded				
<b>Action Type:</b>		ENFORCEMENT				
<b>Date :</b>		10/12/2017				
<b>Action:</b>		Meeting				
<b>Action Type:</b>		ENFORCEMENT				
<b>Date :</b>		10/2/2017				
<b>Action:</b>		Technical Correspondence / Assistance / Other				
<b>Action Type:</b>		ENFORCEMENT				
<b>Date :</b>		7/25/2017				
<b>Action:</b>		Site Visit / Inspection / Sampling				
<b>Action Type:</b>		ENFORCEMENT				
<b>Date :</b>		2/15/2017				
<b>Action:</b>		File review				
<b>Action Type:</b>		ENFORCEMENT				
<b>Date :</b>		11/15/2016				
<b>Action:</b>		File review				
<b>Action Type:</b>		ENFORCEMENT				
<b>Date :</b>		11/8/2016				
<b>Action:</b>		Meeting				
<b>Action Type:</b>		ENFORCEMENT				
<b>Date :</b>		11/7/2016				
<b>Action:</b>		File review				
<b>Action Type:</b>		ENFORCEMENT				
<b>Date :</b>		10/19/2016				
<b>Action:</b>		File review				
<b>Action Type:</b>		ENFORCEMENT				
<b>Date :</b>		6/7/2016				
<b>Action:</b>		Technical Correspondence / Assistance / Other				
<b>Action Type:</b>		ENFORCEMENT				
<b>Date :</b>		2/11/2016				
<b>Action:</b>		Technical Correspondence / Assistance / Other				
<b>Action Type:</b>		ENFORCEMENT				
<b>Date :</b>		12/7/2015				
<b>Action:</b>		File review				
<b>Action Type:</b>		ENFORCEMENT				
<b>Date :</b>		7/16/2014				
<b>Action:</b>		Technical Correspondence / Assistance / Other				
<b>Action Type:</b>		ENFORCEMENT				
<b>Date :</b>		5/21/2014				
<b>Action:</b>		File review				
<b>Action Type:</b>		ENFORCEMENT				
<b>Date :</b>		6/3/2013				
<b>Action:</b>		File review				

<b>Map Key</b>	<b>Number of Records</b>	<b>Direction</b>	<b>Distance (mi/ft)</b>	<b>Elev/Diff (ft)</b>	<b>Site</b>	<b>DB</b>
<b>Action Type:</b>		ENFORCEMENT				
<b>Date :</b>		4/3/2013				
<b>Action:</b>		File review				
<b>Action Type:</b>		RESPONSE				
<b>Date :</b>		1/9/2013				
<b>Action:</b>		Correspondence				
<b>Action Type:</b>		ENFORCEMENT				
<b>Date :</b>		1/2/2013				
<b>Action:</b>		Technical Correspondence / Assistance / Other				
<b>Action Type:</b>		ENFORCEMENT				
<b>Date :</b>		12/12/2012				
<b>Action:</b>		Technical Correspondence / Assistance / Other				
<b>Action Type:</b>		ENFORCEMENT				
<b>Date :</b>		12/5/2012				
<b>Action:</b>		Technical Correspondence / Assistance / Other				
<b>Action Type:</b>		RESPONSE				
<b>Date :</b>		11/26/2012				
<b>Action:</b>		Other Report / Document				
<b>Action Type:</b>		ENFORCEMENT				
<b>Date :</b>		10/2/2012				
<b>Action:</b>		Technical Correspondence / Assistance / Other				
<b>Action Type:</b>		ENFORCEMENT				
<b>Date :</b>		9/26/2012				
<b>Action:</b>		Technical Correspondence / Assistance / Other				
<b>Action Type:</b>		ENFORCEMENT				
<b>Date :</b>		5/23/2012				
<b>Action:</b>		File review				
<b>Action Type:</b>		ENFORCEMENT				
<b>Date :</b>		5/12/2011				
<b>Action:</b>		File review				
<b>Action Type:</b>		ENFORCEMENT				
<b>Date :</b>		9/22/2010				
<b>Action:</b>		Verbal Enforcement				
<b>Action Type:</b>		ENFORCEMENT				
<b>Date :</b>		9/14/2010				
<b>Action:</b>		Site Visit / Inspection / Sampling				
<b>Action Type:</b>		ENFORCEMENT				
<b>Date :</b>		6/2/2010				
<b>Action:</b>		Site Visit / Inspection / Sampling				
<b>Action Type:</b>		RESPONSE				
<b>Date :</b>		6/1/2010				
<b>Action:</b>		Verbal Communication				
<b>Action Type:</b>		ENFORCEMENT				
<b>Date :</b>		5/6/2010				
<b>Action:</b>		Technical Correspondence / Assistance / Other				
<b>Action Type:</b>		ENFORCEMENT				
<b>Date :</b>		5/3/2010				
<b>Action:</b>		Meeting				
<b>Action Type:</b>		ENFORCEMENT				
<b>Date :</b>		4/14/2010				
<b>Action:</b>		Verbal Enforcement				
<b>Action Type:</b>		RESPONSE				

<b>Map Key</b>	<b>Number of Records</b>	<b>Direction</b>	<b>Distance (mi/ft)</b>	<b>Elev/Diff (ft)</b>	<b>Site</b>	<b>DB</b>
<b>Date :</b>		4/6/2010				
<b>Action:</b>		Verbal Communication				
<b>Action Type:</b>		ENFORCEMENT				
<b>Date :</b>		4/1/2010				
<b>Action:</b>		Technical Correspondence / Assistance / Other				
<b>Action Type:</b>		ENFORCEMENT				
<b>Date :</b>		3/29/2010				
<b>Action:</b>		Technical Correspondence / Assistance / Other				
<b>Action Type:</b>		RESPONSE				
<b>Date :</b>		11/6/2009				
<b>Action:</b>		Verbal Communication				
<b>Action Type:</b>		ENFORCEMENT				
<b>Date :</b>		11/5/2009				
<b>Action:</b>		Verbal Enforcement				
<b>Action Type:</b>		RESPONSE				
<b>Date :</b>		10/16/2009				
<b>Action:</b>		Verbal Communication				
<b>Action Type:</b>		ENFORCEMENT				
<b>Date :</b>		10/7/2009				
<b>Action:</b>		Verbal Enforcement				
<b>Action Type:</b>		RESPONSE				
<b>Date :</b>		9/29/2009				
<b>Action:</b>		Verbal Communication				
<b>Action Type:</b>		RESPONSE				
<b>Date :</b>		9/24/2009				
<b>Action:</b>		Verbal Communication				
<b>Action Type:</b>		RESPONSE				
<b>Date :</b>		9/23/2009				
<b>Action:</b>		Verbal Communication				
<b>Action Type:</b>		ENFORCEMENT				
<b>Date :</b>		9/22/2009				
<b>Action:</b>		Warning Letter				
<b>Action Type:</b>		ENFORCEMENT				
<b>Date :</b>		7/14/2009				
<b>Action:</b>		File review				
<b>Action Type:</b>		ENFORCEMENT				
<b>Date :</b>		4/16/2009				
<b>Action:</b>		File review				
<b>Action Type:</b>		RESPONSE				
<b>Date :</b>		3/3/2009				
<b>Action:</b>		Verbal Communication				
<b>Action Type:</b>		ENFORCEMENT				
<b>Date :</b>		2/26/2009				
<b>Action:</b>		Verbal Enforcement				
<b>Action Type:</b>		ENFORCEMENT				
<b>Date :</b>		1/22/2009				
<b>Action:</b>		Site Visit / Inspection / Sampling				
<b>Action Type:</b>		ENFORCEMENT				
<b>Date :</b>		1/6/2009				
<b>Action:</b>		Site Visit / Inspection / Sampling				
<b>Action Type:</b>		RESPONSE				
<b>Date :</b>		10/22/2008				

<b>Map Key</b>	<b>Number of Records</b>	<b>Direction</b>	<b>Distance (mi/ft)</b>	<b>Elev/Diff (ft)</b>	<b>Site</b>	<b>DB</b>
<b>Action:</b>		Verbal Communication				
<b>Action Type:</b>		ENFORCEMENT				
<b>Date :</b>		10/21/2008				
<b>Action:</b>		Verbal Enforcement				
<b>Action Type:</b>		ENFORCEMENT				
<b>Date :</b>		9/30/2008				
<b>Action:</b>		Verbal Enforcement				
<b>Action Type:</b>		ENFORCEMENT				
<b>Date :</b>		9/10/2008				
<b>Action:</b>		Verbal Enforcement				
<b>Action Type:</b>		ENFORCEMENT				
<b>Date :</b>		9/2/2008				
<b>Action:</b>		Site Visit / Inspection / Sampling				
<b>Action Type:</b>		ENFORCEMENT				
<b>Date :</b>		8/21/2008				
<b>Action:</b>		Verbal Enforcement				
<b>Action Type:</b>		ENFORCEMENT				
<b>Date :</b>		7/24/2008				
<b>Action:</b>		Verbal Enforcement				
<b>Action Type:</b>		ENFORCEMENT				
<b>Date :</b>		7/24/2008				
<b>Action:</b>		Site Visit / Inspection / Sampling				
<b>Action Type:</b>		RESPONSE				
<b>Date :</b>		6/15/2008				
<b>Action:</b>		Remedial Progress Report				
<b>Action Type:</b>		ENFORCEMENT				
<b>Date :</b>		6/10/2008				
<b>Action:</b>		Site Visit / Inspection / Sampling				
<b>Action Type:</b>		REMEDIATION				
<b>Date :</b>		6/1/2008				
<b>Action:</b>		Soil Vapor Extraction (SVE)				
<b>Action Type:</b>		ENFORCEMENT				
<b>Date :</b>		6/1/2008				
<b>Action:</b>		Verbal Enforcement				
<b>Action Type:</b>		REMEDIATION				
<b>Date :</b>		6/1/2008				
<b>Action:</b>		In Situ Physical/Chemical Treatment (other than SVE)				
<b>Action Type:</b>		ENFORCEMENT				
<b>Date :</b>		9/18/2007				
<b>Action:</b>		Verbal Communication				
<b>Action Type:</b>		ENFORCEMENT				
<b>Date :</b>		8/13/2007				
<b>Action:</b>		Verbal Communication				
<b>Action Type:</b>		ENFORCEMENT				
<b>Date :</b>		7/16/2007				
<b>Action:</b>		Verbal Communication				
<b>Action Type:</b>		ENFORCEMENT				
<b>Date :</b>		7/5/2007				
<b>Action:</b>		Verbal Enforcement				
<b>Action Type:</b>		ENFORCEMENT				
<b>Date :</b>		7/2/2007				
<b>Action:</b>		Verbal Communication				



<i>Map Key</i>	<i>Number of Records</i>	<i>Direction</i>	<i>Distance (mi/ft)</i>	<i>Elev/Diff (ft)</i>	<i>Site</i>	<i>DB</i>
<b>Action Type:</b>		ENFORCEMENT				
<b>Date :</b>		12/8/2006				
<b>Action:</b>		Site Visit / Inspection / Sampling				
<b>Action Type:</b>		ENFORCEMENT				
<b>Date :</b>		10/17/2006				
<b>Action:</b>		Verbal Communication				
<b>Action Type:</b>		ENFORCEMENT				
<b>Date :</b>		10/4/2006				
<b>Action:</b>		Verbal Enforcement				
<b>Action Type:</b>		ENFORCEMENT				
<b>Date :</b>		8/16/2006				
<b>Action:</b>		Verbal Communication				
<b>Action Type:</b>		RESPONSE				
<b>Date :</b>		2/15/2006				
<b>Action:</b>		Other Report / Document				
<b>Action Type:</b>		ENFORCEMENT				
<b>Date :</b>		2/9/2006				
<b>Action:</b>		File review				
<b>Action Type:</b>		ENFORCEMENT				
<b>Date :</b>		1/10/2006				
<b>Action:</b>		* Verbal Communication				
<b>Action Type:</b>		RESPONSE				
<b>Date :</b>		1/10/2006				
<b>Action:</b>		Other Report / Document				
<b>Action Type:</b>		ENFORCEMENT				
<b>Date :</b>		1/5/2006				
<b>Action:</b>		File review				
<b>Action Type:</b>		RESPONSE				
<b>Date :</b>		1/5/2006				
<b>Action:</b>		Remedial Progress Report				
<b>Action Type:</b>		ENFORCEMENT				
<b>Date :</b>		10/11/2005				
<b>Action:</b>		Staff Letter				
<b>Action Type:</b>		RESPONSE				
<b>Date :</b>		9/30/2005				
<b>Action:</b>		Remedial Progress Report				
<b>Action Type:</b>		RESPONSE				
<b>Date :</b>		9/30/2005				
<b>Action:</b>		Monitoring Report - Quarterly				
<b>Action Type:</b>		ENFORCEMENT				
<b>Date :</b>		9/22/2005				
<b>Action:</b>		* Verbal Communication				
<b>Action Type:</b>		ENFORCEMENT				
<b>Date :</b>		9/21/2005				
<b>Action:</b>		File review				
<b>Action Type:</b>		RESPONSE				
<b>Date :</b>		8/31/2005				
<b>Action:</b>		Other Report / Document				
<b>Action Type:</b>		ENFORCEMENT				
<b>Date :</b>		8/31/2005				
<b>Action:</b>		* Verbal Communication				

<b>Map Key</b>	<b>Number of Records</b>	<b>Direction</b>	<b>Distance (mi/ft)</b>	<b>Elev/Diff (ft)</b>	<b>Site</b>	<b>DB</b>
<b>Action Type:</b>		ENFORCEMENT				
<b>Date :</b>		8/30/2005				
<b>Action:</b>		File review				
<b>Action Type:</b>		ENFORCEMENT				
<b>Date :</b>		8/25/2005				
<b>Action:</b>		* Verbal Communication				
<b>Action Type:</b>		RESPONSE				
<b>Date :</b>		7/30/2005				
<b>Action:</b>		CAP/RAP - Feasibility Study Report				
<b>Action Type:</b>		ENFORCEMENT				
<b>Date :</b>		7/28/2005				
<b>Action:</b>		Staff Letter				
<b>Action Type:</b>		ENFORCEMENT				
<b>Date :</b>		7/26/2005				
<b>Action:</b>		* Verbal Communication				
<b>Action Type:</b>		ENFORCEMENT				
<b>Date :</b>		7/21/2005				
<b>Action:</b>		File review				
<b>Action Type:</b>		ENFORCEMENT				
<b>Date :</b>		6/21/2005				
<b>Action:</b>		Staff Letter				
<b>Action Type:</b>		RESPONSE				
<b>Date :</b>		9/30/2004				
<b>Action:</b>		Remedial Progress Report				
<b>Action Type:</b>		RESPONSE				
<b>Date :</b>		9/30/2004				
<b>Action:</b>		Monitoring Report - Quarterly				
<b>Action Type:</b>		ENFORCEMENT				
<b>Date :</b>		9/27/2004				
<b>Action:</b>		File review				
<b>Action Type:</b>		RESPONSE				
<b>Date :</b>		8/4/2004				
<b>Action:</b>		Other Report / Document				
<b>Action Type:</b>		ENFORCEMENT				
<b>Date :</b>		8/4/2004				
<b>Action:</b>		File review				
<b>Action Type:</b>		ENFORCEMENT				
<b>Date :</b>		7/13/2004				
<b>Action:</b>		Meeting				
<b>Action Type:</b>		ENFORCEMENT				
<b>Date :</b>		7/13/2004				
<b>Action:</b>		* Verbal Communication				
<b>Action Type:</b>		RESPONSE				
<b>Date :</b>		4/30/2004				
<b>Action:</b>		Soil and Water Investigation Report				
<b>Action Type:</b>		ENFORCEMENT				
<b>Date :</b>		4/14/2004				
<b>Action:</b>		Site Visit / Inspection / Sampling				
<b>Action Type:</b>		ENFORCEMENT				
<b>Date :</b>		9/30/2003				
<b>Action:</b>		Staff Letter				
<b>Action Type:</b>		ENFORCEMENT				

<b>Map Key</b>	<b>Number of Records</b>	<b>Direction</b>	<b>Distance (mi/ft)</b>	<b>Elev/Diff (ft)</b>	<b>Site</b>	<b>DB</b>
<b>Date :</b>		9/3/2003				
<b>Action:</b>		* No Action				
<b>Action Type:</b>		RESPONSE				
<b>Date :</b>		8/31/2003				
<b>Action:</b>		Other Workplan				
<b>Action Type:</b>		ENFORCEMENT				
<b>Date :</b>		8/13/2003				
<b>Action:</b>		Staff Letter				
<b>Action Type:</b>		ENFORCEMENT				
<b>Date :</b>		7/21/2003				
<b>Action:</b>		* No Action				
<b>Action Type:</b>		RESPONSE				
<b>Date :</b>		7/1/2003				
<b>Action:</b>		Monitoring Report - Quarterly				
<b>Action Type:</b>		ENFORCEMENT				
<b>Date :</b>		7/16/2002				
<b>Action:</b>		* No Action				
<b>Action Type:</b>		RESPONSE				
<b>Date :</b>		12/11/1996				
<b>Action:</b>		Correspondence				
<b>Action Type:</b>		RESPONSE				
<b>Date :</b>		8/25/1988				
<b>Action:</b>		Well Installation Report				
<b>Action Type:</b>		RESPONSE				
<b>Date :</b>		7/9/1987				
<b>Action:</b>		Tank Removal Report / UST Sampling Report				
<b>Action Type:</b>		ENFORCEMENT				
<b>Date :</b>		4/6/1987				
<b>Action:</b>		Referral to Regional Board				
<b>Action Type:</b>		RESPONSE				
<b>Date :</b>		2/9/1987				
<b>Action:</b>		Other Workplan				
<b>Action Type:</b>		Other				
<b>Date :</b>		10/30/1986				
<b>Action:</b>		Leak Reported				
<b>Action Type:</b>		Other				
<b>Date :</b>		10/30/1986				
<b>Action:</b>		Leak Stopped				
<b>Action Type:</b>		Other				
<b>Date :</b>		10/30/1986				
<b>Action:</b>		Leak Discovery				

**LUST Cleanup Sites from GeoTracker Cleanup Sites Data Download - Regulatory Contacts**

<b>Contact Type:</b>	Regional Board Caseworker	<b>Address:</b>	3737 MAIN STREET, SUITE 500
<b>Contact Name:</b>	ROSE SCOTT	<b>Email:</b>	rose.scott@waterboards.ca.gov
<b>City:</b>	RIVERSIDE	<b>Phone No:</b>	9513206375
<b>Organization Name:</b>	SANTA ANA RWQCB (REGION 8)		

**LUST Cleanup Sites from GeoTracker Cleanup Sites Data Download - Status History**

<b>Status:</b>	Open - Site Assessment
<b>Status Date:</b>	11/29/2017

<i>Map Key</i>	<i>Number of Records</i>	<i>Direction</i>	<i>Distance (mi/ft)</i>	<i>Elev/Diff (ft)</i>	<i>Site</i>	<i>DB</i>
<b>Status:</b>		Open - Assessment & Interim Remedial Action				
<b>Status Date:</b>		11/29/2017				
<b>Status:</b>		Open - Inactive				
<b>Status Date:</b>		4/3/2013				
<b>Status:</b>		Open - Assessment & Interim Remedial Action				
<b>Status Date:</b>		11/26/2012				
<b>Status:</b>		Open - Inactive				
<b>Status Date:</b>		5/13/2011				
<b>Status:</b>		Open - Site Assessment				
<b>Status Date:</b>		1/1/2007				
<b>Status:</b>		Open - Remediation				
<b>Status Date:</b>		1/5/2006				
<b>Status:</b>		Open - Site Assessment				
<b>Status Date:</b>		1/5/2006				
<b>Status:</b>		Open - Remediation				
<b>Status Date:</b>		8/16/2005				
<b>Status:</b>		Open - Remediation				
<b>Status Date:</b>		9/27/2004				
<b>Status:</b>		Open - Remediation				
<b>Status Date:</b>		12/20/1999				
<b>Status:</b>		Open - Site Assessment				
<b>Status Date:</b>		6/3/1999				
<b>Status:</b>		Open - Site Assessment				
<b>Status Date:</b>		3/4/1997				
<b>Status:</b>		Open - Case Begin Date				
<b>Status Date:</b>		10/30/1986				

#### **LUST Sites from GeoTracker Search - Regulatory Profile**

<b>Site Facility Name:</b>	CAMPBELL OIL COMPANY	<b>Potential COC:</b>	GASOLINE
<b>Site Facility Type:</b>	LUST CLEANUP SITE	<b>Facility Type:</b>	
<b>Cleanup Status:</b>	OPEN - ASSESSMENT & INTERIM REMEDIAL ACTION	<b>Composting Method:</b>	
<b>Project Status:</b>		<b>Address:</b>	4491 BROCKTON AVENUE
<b>WDR Place Type:</b>		<b>City:</b>	RIVERSIDE
<b>WDR File:</b>		<b>Zip:</b>	92501
<b>WDR Order:</b>		<b>County:</b>	RIVERSIDE
<b>CUF Priority Assign:</b>	B	<b>CUF Claim:</b>	17945
<b>CUF Amount Paid:</b>	\$261,682		
<b>File Location:</b>	REGIONAL BOARD		
<b>Designated Beneficial Use:</b>	MUN, AGR, IND, PROC		
<b>Project Oversight Agencies:</b>			
<b>Report Link:</b>	<a href="https://geotracker.waterboards.ca.gov/profile_report?global_id=T0606500008">https://geotracker.waterboards.ca.gov/profile_report?global_id=T0606500008</a>		
<b>Cleanup Status Detail:</b>	OPEN - ASSESSMENT & INTERIM REMEDIAL ACTION AS OF 11/29/2017		
<b>Cleanup History Link:</b>	<a href="https://geotracker.waterboards.ca.gov/profile_report_include?global_id=T0606500008&amp;tabname=regulatoryhistory">https://geotracker.waterboards.ca.gov/profile_report_include?global_id=T0606500008&amp;tabname=regulatoryhistory</a>		
<b>Potential Media of Concern:</b>	AQUIFER USED FOR DRINKING WATER SUPPLY		
<b>User Defined Beneficial Use:</b>			
<b>DWR GW Sub Basin:</b>	Upper Santa Ana Valley - Riverside-Arlington (8-002.03)		
<b>Calwater Watershed Name:</b>	Santa Ana River - Middle Santa Ana River - Riverside (801.27)		
<b>Post Closure Site Management:</b>			
<b>Future Land Use:</b>			
<b>Cleanup Oversight Agencies:</b>	SANTA ANA RWQCB (REGION 8) (LEAD) - CASE #: 083300084T CASEWORKER: ROSE SCOTT RIVERSIDE COUNTY LOP - CASE #: 88087		
<b>Gndwater Monitoring Freque:</b>			
<b>Designated Beneficial Use</b>	Municipal and Domestic Supply, Agricultural Supply, Industrial Service Supply, Industrial Process Supply		

Map Key	Number of Records	Direction	Distance (mi/ft)	Elev/Diff (ft)	Site	DB
---------	-------------------	-----------	------------------	----------------	------	----

**Desc:**  
**Site History:**

Environmental reports pertaining to subsurface investigations/testing and site remediation performed in conjunction with this project, as well as the Regional Board case file, should be reviewed in their entirety to obtain further details regarding this cleanup effort. Regional Board staff are not responsible for the accuracy of any professional interpretations provided in reports submitted by consultants working for the responsible party.

**LUST Sites from GeoTracker Search - Cleanup Status History**

<b>Status:</b>	Open - Assessment & Interim Remedial Action
<b>Date :</b>	11/29/2017
<b>Status:</b>	Open - Site Assessment
<b>Date :</b>	11/29/2017
<b>Status:</b>	Open - Inactive
<b>Date :</b>	4/3/2013
<b>Status:</b>	Open - Assessment & Interim Remedial Action
<b>Date :</b>	11/26/2012
<b>Status:</b>	Open - Inactive
<b>Date :</b>	5/13/2011
<b>Status:</b>	Open - Site Assessment
<b>Date :</b>	1/1/2007
<b>Status:</b>	Open - Site Assessment
<b>Date :</b>	1/5/2006
<b>Status:</b>	Open - Remediation
<b>Date :</b>	1/5/2006
<b>Status:</b>	Open - Remediation
<b>Date :</b>	8/16/2005
<b>Status:</b>	Open - Remediation
<b>Date :</b>	9/27/2004
<b>Status:</b>	Open - Remediation
<b>Date :</b>	12/20/1999
<b>Status:</b>	Open - Site Assessment
<b>Date :</b>	6/3/1999
<b>Status:</b>	Open - Site Assessment
<b>Date :</b>	3/4/1997
<b>Status:</b>	Open - Case Begin Date
<b>Date :</b>	10/30/1986

**LUST Sites from GeoTracker Search - Cleanup Action Report (as of May 29, 2021)**

<b>Action Type:</b>	SOIL VAPOR EXTRACTION (SVE)	<b>Begin Date:</b>	6/1/2008
<b>Phase:</b>	Other (See Description)	<b>End Date:</b>	7/1/2009
<b>Contaminant Mass Removed:</b>			
<b>Description:</b>			
<b>Action Type:</b>	IN SITU PHYSICAL/CHEMICAL TREATMENT (OTHER THAN SVE)	<b>Begin Date:</b>	6/1/2008
<b>Phase:</b>	Water	<b>End Date:</b>	7/1/2008
<b>Contaminant Mass Removed:</b>			
<b>Description:</b>			
<b>Action Type:</b>	EXCAVATION	<b>Begin Date:</b>	1/1/1965
<b>Phase:</b>	Soil	<b>End Date:</b>	

Map Key	Number of Records	Direction	Distance (mi/ft)	Elev/Diff (ft)	Site	DB
---------	-------------------	-----------	------------------	----------------	------	----

Contaminant Mass Removed:  
Description:

LUST Sites from GeoTracker Search - Regulatory Activities (as of May 29, 2021)

Action Type: Other Regulatory Actions  
Action Date: 3/24/2021  
Received Issue Date: 3/24/2021  
Action: Meeting  
Doc Link:  
Title Description Comments:

Meeting to discuss changes in redevelopment plan and geophysical survey results

Action Type: Other Regulatory Actions  
Action Date: 3/3/2021  
Received Issue Date: 3/3/2021  
Action: Staff Letter  
Doc Link:  
Title Description Comments:

Response to Geophysical Survey Report

Action Type: Other Regulatory Actions  
Action Date: 4/21/2020  
Received Issue Date: 4/21/2020  
Action: Meeting  
Doc Link:  
Title Description Comments:

Phone meeting with prospective purchaser regarding completing a CLRRRA agreement, transfer of cleanup fund responsibility and getting pre-approval for extreme workplan modifications like excavation.

Action Type: Other Regulatory Actions  
Action Date: 3/26/2020  
Received Issue Date: 3/26/2020  
Action: File review  
Doc Link: [https://geotracker.waterboards.ca.gov/view\\_documents?global\\_id=T0606500008&enforcement\\_id=6431001&temptable=ENFORCEMENT](https://geotracker.waterboards.ca.gov/view_documents?global_id=T0606500008&enforcement_id=6431001&temptable=ENFORCEMENT)  
Title Description Comments:

Case file upload - Files 1 -3

Action Type: Other Regulatory Actions  
Action Date: 3/26/2020  
Received Issue Date: 3/26/2020  
Action: Meeting  
Doc Link:  
Title Description Comments:

Case transition meeting - VJB/RTS met with court receiver Kevin Randolph - Grisham Savage, env.consultant (Rob - Adv Geo) & prospective purchaser group to discuss USTCF claim reassignment, project status, data gaps, project cleanup & proposed redevelopment.

Action Type: Response Requested - Reports  
Action Date: 1/30/2020  
Received Issue Date: 1/30/2020  
Action: Monitoring Report - Semi-Annually  
Doc Link: [https://geotracker.waterboards.ca.gov/view\\_documents\\_all?global\\_id=T0606500008&doc\\_id=6018244](https://geotracker.waterboards.ca.gov/view_documents_all?global_id=T0606500008&doc_id=6018244)  
Title Description Comments:

4th Qtr 2019 Semi-Groundwater Monitoring Report

Action Type: Response Requested - Reports

Map Key	Number of Records	Direction	Distance (mi/ft)	Elev/Diff (ft)	Site	DB
<b>Action Date:</b>		7/30/2019				
<b>Received Issue Date:</b>		10/22/2019				
<b>Action:</b>		Monitoring Report - Semi-Annually				
<b>Doc Link:</b>		<a href="https://geotracker.waterboards.ca.gov/view_documents_all?global_id=T0606500008&amp;doc_id=5995694">https://geotracker.waterboards.ca.gov/view_documents_all?global_id=T0606500008&amp;doc_id=5995694</a>				
<b>Title Description Comments:</b>		2nd Qtr 2019 Semi-Annual Groundwater Monitoring Report				
<b>Action Type:</b>		Other Regulatory Actions				
<b>Action Date:</b>		7/9/2019				
<b>Received Issue Date:</b>		7/9/2019				
<b>Action:</b>		Clean Up Fund - Case Closure Review Summary Report (RSR)				
<b>Doc Link:</b>		<a href="https://geotracker.waterboards.ca.gov/view_documents?global_id=T0606500008&amp;enforcement_id=6415899&amp;temptable=ENFORCEMENT">https://geotracker.waterboards.ca.gov/view_documents?global_id=T0606500008&amp;enforcement_id=6415899&amp;temptable=ENFORCEMENT</a>				
<b>Title Description Comments:</b>		17945 1st RSR Rationale Additional Work July 2019				
<b>Action Type:</b>		Other Regulatory Actions				
<b>Action Date:</b>		6/24/2019				
<b>Received Issue Date:</b>		6/24/2019				
<b>Action:</b>		Meeting				
<b>Doc Link:</b>		<a href="https://geotracker.waterboards.ca.gov/view_documents?global_id=T0606500008&amp;enforcement_id=6406910&amp;temptable=ENFORCEMENT">https://geotracker.waterboards.ca.gov/view_documents?global_id=T0606500008&amp;enforcement_id=6406910&amp;temptable=ENFORCEMENT</a>				
<b>Title Description Comments:</b>		VJB participated in Cc with RP rep. Kevin Randolph of GS strategies, acting as receivership and consultant of record, Advanced Geo (Rob Loeffler). See meeting notes and follow-up email sent by RP rep. to memorialize commitments and funding limitations.				
<b>Action Type:</b>		Enforcement/Orders				
<b>Action Date:</b>		6/11/2019				
<b>Received Issue Date:</b>		6/11/2019				
<b>Action:</b>		Verbal Enforcement				
<b>Doc Link:</b>		<a href="https://geotracker.waterboards.ca.gov/view_documents?global_id=T0606500008&amp;enforcement_id=6404903&amp;temptable=ENFORCEMENT">https://geotracker.waterboards.ca.gov/view_documents?global_id=T0606500008&amp;enforcement_id=6404903&amp;temptable=ENFORCEMENT</a>				
<b>Title Description Comments:</b>		Sent email to AGE to request project update RE: Site characterization scope and SVE pilot testing - also routine semi-GWS & routine remedial reporting. AGE reports that they have not proceeded w/o authorization from Gresham Savage- all deliverables are overdue - requested/confirmed CC to establish compliance schedule, 6/24 @ 10a				
<b>Action Type:</b>		Other Regulatory Actions				
<b>Action Date:</b>		2/21/2019				
<b>Received Issue Date:</b>		2/21/2019				
<b>Action:</b>		Staff Letter				
<b>Doc Link:</b>		<a href="https://geotracker.waterboards.ca.gov/view_documents?global_id=T0606500008&amp;enforcement_id=6386071&amp;temptable=ENFORCEMENT">https://geotracker.waterboards.ca.gov/view_documents?global_id=T0606500008&amp;enforcement_id=6386071&amp;temptable=ENFORCEMENT</a>				
<b>Title Description Comments:</b>		approved GWSA & SVE Test scope, report due 5/30/19				
<b>Action Type:</b>		Response Requested - Workplans				
<b>Action Date:</b>		2/20/2019				
<b>Received Issue Date:</b>		2/20/2019				
<b>Action:</b>		Soil and Water Investigation Workplan - Addendum - Regulator Responded				
<b>Doc Link:</b>						
<b>Title Description Comments:</b>		Groundwater Assessment & Soil Vapor Test Work Plan - addendum				
<b>Action Type:</b>		Other Regulatory Actions				
<b>Action Date:</b>		2/19/2019				
<b>Received Issue Date:</b>		2/19/2019				
<b>Action:</b>		Site Visit / Inspection / Sampling				
<b>Doc Link:</b>						



Map Key	Number of Records	Direction	Distance (mi/ft)	Elev/Diff (ft)	Site	DB
---------	-------------------	-----------	------------------	----------------	------	----

**Title Description Comments:**

VJB/Rob conducted site visit - based on visual inspection, SVE-9 thru SVE-13 & SVE-18 are present. The wells were apparently installed and then cold patched with asphalt to protect the points for future connection to system manifold/piping. Per discussion w/Rob, these SVE wells will be recovered during the next field visit and one or more may be incorporated as observation points during upcoming remedial test scope. Also, proposed well MW9 may be relocated north, to evaluate impacts proximate former USTs (2K/6K - gas) located immediately south of site office/bldg. Rob will send a follow-up email to memorialize scope changes.

**Action Type:** Response Requested - Workplans  
**Action Date:** 2/12/2019  
**Received Issue Date:** 2/12/2019  
**Action:** Soil and Water Investigation Workplan - Regulator Responded  
**Doc Link:** [https://geotracker.waterboards.ca.gov/view\\_documents\\_all?global\\_id=T0606500008&doc\\_id=5986767](https://geotracker.waterboards.ca.gov/view_documents_all?global_id=T0606500008&doc_id=5986767)  
**Title Description Comments:**

Groundwater Assessment & Soil Vapor Extraction Test Work Plan

**Action Type:** Other Regulatory Actions  
**Action Date:** 2/7/2019  
**Received Issue Date:** 2/7/2019  
**Action:** Technical Correspondence / Assistance / Other  
**Doc Link:**  
**Title Description Comments:**

VJB spoke w/Rob (AGE) re: GWSA & VES test Work Plan - requested supplemental info./revisions - Rob will forward early next week. Rob also reported that the RP rep/Receivership (Grisham Savage) has been working to get a reassignment of USTCF claim to facilitate future assessment/cleanup activities. If/when the property is sold, GS will remain point-of-contact for CU project.

**Action Type:** Other Regulatory Actions  
**Action Date:** 2/4/2019  
**Received Issue Date:** 2/4/2019  
**Action:** Technical Correspondence / Assistance / Other  
**Doc Link:**  
**Title Description Comments:**

Rev'd 4th Q GWS & Revised WP (11/20/18) - call to AGE - left VM, requested return call to discuss/provide clarification

**Action Type:** Response Requested - Reports  
**Action Date:** 1/30/2019  
**Received Issue Date:** 1/17/2019  
**Action:** Monitoring Report - Semi-Annually  
**Doc Link:** [https://geotracker.waterboards.ca.gov/view\\_documents\\_all?global\\_id=T0606500008&doc\\_id=5984282](https://geotracker.waterboards.ca.gov/view_documents_all?global_id=T0606500008&doc_id=5984282)  
**Title Description Comments:**

4th Quarter 2018 Semi-Annual GWS Report

**Action Type:** Other Regulatory Actions  
**Action Date:** 10/30/2018  
**Received Issue Date:** 10/30/2018  
**Action:** Technical Correspondence / Assistance / Other  
**Doc Link:**  
**Title Description Comments:**

Call to AGE (Rob) - discussed historical SVE system data and WP scope in more detail - RB agrees in concept but requests more details. Per discussion, AGE will revise Figure 4 (include historical soil boring/well data for reference) to allow for better comparison against existing data, provide more specifics on selected extraction well pair (shallow & deep) and obs. monitoring points to be used for 8-hr pilot, abandon MW-2 (w/o replacement - tree obstruction).

**Action Type:** Response Requested - Workplans  
**Action Date:** \*9/30/2018  
**Received Issue Date:** 10/4/2018  
**Action:** Soil and Water Investigation Workplan - Regulator Responded  
**Doc Link:** [https://geotracker.waterboards.ca.gov/view\\_documents\\_all?global\\_id=T0606500008&doc\\_id=5978047](https://geotracker.waterboards.ca.gov/view_documents_all?global_id=T0606500008&doc_id=5978047)  
**Title Description Comments:**

Map Key	Number of Records	Direction	Distance (mi/ft)	Elev/Diff (ft)	Site	DB
---------	-------------------	-----------	------------------	----------------	------	----

Additional Site Assessment and Pilot Test Work Plan

**Action Type:** Other Regulatory Actions  
**Action Date:** 9/25/2018  
**Received Issue Date:** 9/25/2018  
**Action:** Technical Correspondence / Assistance / Other  
**Doc Link:**  
**Title Description Comments:**

Call to AGE to discuss GWS data & WP (9/25/18)

**Action Type:** Response Requested - Reports  
**Action Date:** 7/30/2018  
**Received Issue Date:** 10/19/2018  
**Action:** Monitoring Report - Semi-Annually  
**Doc Link:** [https://geotracker.waterboards.ca.gov/view\\_documents\\_all?global\\_id=T0606500008&doc\\_id=5995693](https://geotracker.waterboards.ca.gov/view_documents_all?global_id=T0606500008&doc_id=5995693)  
**Title Description Comments:**

2nd Qtr 2018 Semi-Annual Groundwater Monitoring Report

**Action Type:** Other Regulatory Actions  
**Action Date:** 5/17/2018  
**Received Issue Date:** 5/17/2018  
**Action:** Staff Letter  
**Doc Link:** [https://geotracker.waterboards.ca.gov/view\\_documents?global\\_id=T0606500008&enforcement\\_id=6358547&temptable=ENFORCEMENT](https://geotracker.waterboards.ca.gov/view_documents?global_id=T0606500008&enforcement_id=6358547&temptable=ENFORCEMENT)  
**Title Description Comments:**

sent conditional approval for LPH recovery, request WP for SVE testing & GW Assessment (well replacement) scopes, WP due 6/30

**Action Type:** Other Regulatory Actions  
**Action Date:** 5/14/2018  
**Received Issue Date:** 5/14/2018  
**Action:** Technical Correspondence / Assistance / Other  
**Doc Link:**  
**Title Description Comments:**

VJB sent follow-up email to request IWS expand/augment historical soil table to include all data generated for wells/borings SVE wells to date and update site figure to include all data points, as well. Forward e-file Folders 1-3 for reference. Also requested catch-up on Geotracker uploads - well coordinates and EDF (lab data).

**Action Type:** Other Regulatory Actions  
**Action Date:** 4/30/2018  
**Received Issue Date:** 4/30/2018  
**Action:** Email Correspondence  
**Doc Link:**  
**Title Description Comments:**

VJB sent email RE: report findings/recommendations - RB to send agency response/directive - Also requested add'l information on LPH removal event performed week of 4/16/18, follow-up to recommendations?

**Action Type:** Response Requested - Reports  
**Action Date:** \*4/21/2018  
**Received Issue Date:** 4/21/2018  
**Action:** Remedial Progress Report - Regulator Responded  
**Doc Link:** [https://geotracker.waterboards.ca.gov/view\\_documents\\_all?global\\_id=T0606500008&doc\\_id=5963022](https://geotracker.waterboards.ca.gov/view_documents_all?global_id=T0606500008&doc_id=5963022)  
**Title Description Comments:**

Preliminary Groundwater Assessment & Site Evaluation Report

**Action Type:** Response Requested - Other  
**Action Date:** 4/16/2018  
**Received Issue Date:** 4/16/2018  
**Action:** Email Correspondence

Map Key	Number of Records	Direction	Distance (mi/ft)	Elev/Diff (ft)	Site	DB
---------	-------------------	-----------	------------------	----------------	------	----

**Doc Link:**  
**Title Description Comments:**

Project Update - IWS (Jim) provided status on LPH removal efforts. Based on existing conditions, they are recommending MONTHLY LPH removal frequency - EPA ID number has been secured, so they will be able to transport generated waste liquids off-site for disposal.

**Action Type:** Other Regulatory Actions  
**Action Date:** 2/12/2018  
**Received Issue Date:** 2/12/2018  
**Action:** Verbal Communication  
**Doc Link:**  
**Title Description Comments:**

Spoke w/Rob Loeffler (AGE) - re: scope changes, status of SVE wells, etc. & scheduled site visit for Tuesday, Feb 19th.

**Action Type:** Response Requested - Other  
**Action Date:** 1/25/2018  
**Received Issue Date:** 1/25/2018  
**Action:** Email Correspondence  
**Doc Link:**  
**Title Description Comments:**

Project Update - provided by IWS (via email) - VES system manifold/wells were inspected - only minor repairs were needed to address cracked piping - otherwise, infrastructure appears to be viable for potential future use.

**Action Type:** Response Requested - Other  
**Action Date:** 1/18/2018  
**Received Issue Date:** 1/18/2018  
**Action:** Email Correspondence  
**Doc Link:**  
**Title Description Comments:**

Project Update (via email) - IWS was on-site to redevelop wells - MW-5 is DRY, MW -2 was found to be damaged/obstructed, but they were able to clear casing enough to gauge (DRY) - well will need to be abandoned/replaced. The GW wells will be sampled and surveyed next week. IWS has also secured a contractor to evaluate VES wells/manifolding to determine functionality

**Action Type:** Other Regulatory Actions  
**Action Date:** 1/17/2018  
**Received Issue Date:** 1/17/2018  
**Action:** Site Visit / Inspection / Sampling  
**Doc Link:**  
**Title Description Comments:**

Met on-site w/IWS (Jim Bunck) & Adv Geo (Diane Becker) - 4' of LPH observed in MW-1 at start of over-purge event, MW-4 and MW-6 did not contain product, MW-5 was DRY.

**Action Type:** Other Regulatory Actions  
**Action Date:** 1/16/2018  
**Received Issue Date:** 1/16/2018  
**Action:** Staff Letter  
**Doc Link:** [https://geotracker.waterboards.ca.gov/view\\_documents?global\\_id=T0606500008&enforcement\\_id=6345865&temptable=ENFORCEMENT](https://geotracker.waterboards.ca.gov/view_documents?global_id=T0606500008&enforcement_id=6345865&temptable=ENFORCEMENT)  
**Title Description Comments:**

sent conditional written approval for GWS/LPH removal scope - req'd semi-annual GWS moving forward - report due 3/15.

**Action Type:** Other Regulatory Actions  
**Action Date:** 1/11/2018  
**Received Issue Date:** 1/11/2018  
**Action:** Technical Correspondence / Assistance / Other  
**Doc Link:**  
**Title Description Comments:**

Called IWS to further discuss WP scope and confirm field schedule

Map Key	Number of Records	Direction	Distance (mi/ft)	Elev/Diff (ft)	Site	DB
---------	-------------------	-----------	------------------	----------------	------	----

**Action Type:** Other Regulatory Actions  
**Action Date:** 1/4/2018  
**Received Issue Date:** 1/4/2018  
**Action:** Technical Correspondence / Assistance / Other  
**Doc Link:**  
**Title Description Comments:**

VJB provided project update to KRW - contacted IWS to request add'l clarification on WP scope/procedures

**Action Type:** Response Requested - Other  
**Action Date:** 1/4/2018  
**Received Issue Date:** 1/4/2018  
**Action:** Email Correspondence - Regulator Responded  
**Doc Link:**  
**Title Description Comments:**

Project Update - IWS provided additional information on work plan scope

**Action Type:** Other Regulatory Actions  
**Action Date:** 12/19/2017  
**Received Issue Date:** 12/19/2017  
**Action:** Technical Correspondence / Assistance / Other  
**Doc Link:**  
**Title Description Comments:**

VJB contacted consultant (IWS) to discuss scope and sent conditional agency approval via email on 12/19. RB to follow up with letter correspondence/approval

**Action Type:** Response Requested - Workplans  
**Action Date:** 11/29/2017  
**Received Issue Date:** 11/29/2017  
**Action:** Other Workplan - Regulator Responded  
**Doc Link:** [https://geotracker.waterboards.ca.gov/view\\_documents\\_all?global\\_id=T0606500008&doc\\_id=5951187](https://geotracker.waterboards.ca.gov/view_documents_all?global_id=T0606500008&doc_id=5951187)  
**Title Description Comments:**

Work Plan Transmittal & Scope/Proposal

**Action Type:** Other Regulatory Actions  
**Action Date:** 10/12/2017  
**Received Issue Date:** 10/12/2017  
**Action:** Meeting  
**Doc Link:**  
**Title Description Comments:**

VJB met with IWS (Jim Bunck), Advanced Geo (Rob Loeffler) and court-appointed receiver (Kevin Randolph - Grisham-Savage Law) - conducted site inspection. VES system removed from site, extraction well manifold remains in place - many VES wells/well boxes observed to be damaged - the status of most existing GW wells is also unknown. VJB informed IWS/AdvGeo of most recent report/verbal account by CHJ (Nov 2016), - 3+ feet of LPH was observed in source well MW-1. Discussed outstanding agency directives for GWS, LPH removal and add'l assessment & well replacement activities (e. g. MW-2/MW-5). Phase 1 - IRAP scope (Wells 1, 2, 3, 4, 5, 6, 7, 14, 16 & 17) was installed/tested - discussed VES lab data (no report)- Phase 2 construction (7 wells) was never completed. IWS will inspect all existing wells/monitoring points and submit a proposal for well rehabilitation activities and GW monitoring/sampling scope.

**Action Type:** Other Regulatory Actions  
**Action Date:** 10/2/2017  
**Received Issue Date:** 10/2/2017  
**Action:** Technical Correspondence / Assistance / Other  
**Doc Link:**  
**Title Description Comments:**

VJB rec'd email from Jim Bunck - IWS Environmental. IWS has been hired by the court-appointed law firm Gresham Savage, who will be handling the receivership for the property. Gresham Savage and IWS are aware of the environmental issues associated with the property and are prepared to take steps to address the contamination. VJB scheduled site meeting/inspection w/IWS for next week (10/11) to make introductions and discuss site data. IWS will confirm with Gresham Savage re: site entry, in advance.

Map Key	Number of Records	Direction	Distance (mi/ft)	Elev/Diff (ft)	Site	DB
<b>Action Type:</b>		Other Regulatory Actions				
<b>Action Date:</b>		7/25/2017				
<b>Received Issue Date:</b>		7/25/2017				
<b>Action:</b>		Site Visit / Inspection / Sampling				
<b>Doc Link:</b>						
<b>Title Description Comments:</b>		VJB conducted drive-by site inspection - Recalcitrant RP/Inactive Status - subject property remains an inactive business/facility - abandoned/dilapidated condition - perimeter fence prevented access - VJB was unable to determine condition of existing monitoring wells and remediation equipment. RB follow up req'd for fee title holder verification and identification of add'l PRPs for CU liability.				
<b>Action Type:</b>		Other Regulatory Actions				
<b>Action Date:</b>		2/15/2017				
<b>Received Issue Date:</b>		2/15/2017				
<b>Action:</b>		File review				
<b>Doc Link:</b>						
<b>Title Description Comments:</b>		VJB rec'd email from Chris Pullin - City Code Enforcement - notified RB that he will be following up with enforcement regarding trash, graffiti & conditions of site structures - with goal toward site demolition to deter vagrancy/illegal habitation.				
<b>Action Type:</b>		Other Regulatory Actions				
<b>Action Date:</b>		11/15/2016				
<b>Received Issue Date:</b>		11/15/2016				
<b>Action:</b>		File review				
<b>Doc Link:</b>						
<b>Title Description Comments:</b>		VJB rec'd email that was forwarded by City - RP Trustee (Mathew Shea) will assume role as primary contact replacing Rachel Wahl - purports to have contracted with CHM Enviro. (Carl Hulick) to address outstanding City code violations and progress cleanup under RWQCB oversight, but similar promises have been made in past - stay tuned...!!				
<b>Action Type:</b>		Other Regulatory Actions				
<b>Action Date:</b>		11/8/2016				
<b>Received Issue Date:</b>		11/8/2016				
<b>Action:</b>		Meeting				
<b>Doc Link:</b>						
<b>Title Description Comments:</b>		Met w/Ann Lauder milk (CHJ Consultants) to discuss available site data and CU status (or lack thereof) - her company was asked (by Mr. Jacobs) to evaluate site conditions & estimate cleanup cost. We discussed need for further characterization/delineation, GW monitoring & source removal - only phase 1 wells were ever connected to VES system and very brief system operation completed to date - no formal report to document VES or periodic LPH removal. As part of her review/scope, Ann recently visited the site and gauged/inspected existing GW wells - 3+ feet of LPH was reportedly observed in MW-1 - UGH!!! Any scope of CU is beyond CHJ's expertise as geotechnical firm - so she intends to recommend that Mr. Jacob contact another firm w/site CU experience, if he is interested in the property. While Mr. Jacob's has reportedly been "under contract" to purchase the property from Campbell Trust for quite some time, he has not done so due to the legal issues and enviro. impacts issues related to adjacent Chinatown property. As such, Jacobs is not currently a recognized RP - he is neither an owner or discharger - NOT eligible for USTCF or SCAP \$\$\$\$. If he bought the site he would be considered a new viable RP by SA-RWQCB (per CA Water code), which is probably why he has not done so to date.				
<b>Action Type:</b>		Other Regulatory Actions				
<b>Action Date:</b>		11/7/2016				
<b>Received Issue Date:</b>		11/7/2016				
<b>Action:</b>		File review				
<b>Doc Link:</b>						
<b>Title Description Comments:</b>		VJB rec'd follow-up inquiry from Gary Merk (City - code enforcement) - he was informed by Fire Prevention that the site was an open CU case - he wanted to know if site bldgs. could be safely demo'd to address code issues/vagrancy - also asked about agency's authority to "force" necessary CU, since RP has failed to cooperate voluntarily. VJB provide detailed response re: status, agency authority under CA water code, etc. Site demo could be completed to address code issues, but would need to be done with care not to damage existing VE/GW wells, which still have future value for CU activities/monitoring.				
<b>Action Type:</b>		Other Regulatory Actions				
<b>Action Date:</b>		10/19/2016				
<b>Received Issue Date:</b>		10/19/2016				
<b>Action:</b>		File review				

Map Key	Number of Records	Direction	Distance (mi/ft)	Elev/Diff (ft)	Site	DB
---------	-------------------	-----------	------------------	----------------	------	----

**Doc Link:**

**Title Description Comments:**

VJB rec'd email inquiry from Tracy Shaw (City of Riv - fire prevention) - she recently visited property, cited for numerous code violations - conducted inspection and noted existing wells. She would like more info. on site status, as she needs to follow up with City attorneys, who may be considering taking legal action to obtain receivership (acquisition), as means to address repeated/ongoing code violations. - sent detailed email response re: open/active "unremediated" site, recalcitrant RP, etc.and provided add'l info on GEIMS link & file review process

**Action Type:**

Other Regulatory Actions

**Action Date:**

6/7/2016

**Received Issue Date:**

6/7/2016

**Action:**

Technical Correspondence / Assistance / Other

**Doc Link:**

**Title Description Comments:**

VJB rec'd inquiry from Brad Schlack (Spyglass Investment Grp)RE: cleanup status - VJB returned call - left message w/add'l site details and info. on Admin Review process. Rec'd f/u call indicating that he would arrange file review, but also wanted to discuss estimated cost associated with resolution of "environmental concerns". VJB conducted cursory review od available data and left message w/add'l detail on project uncertainties - no recent data - LPH present, soil/GW impacts remain unabated to date, VES pilot test data suggest substantial mass in soil - any development plan should anticipate encountering PHC-impacted soils and plan accordingly for soil mgmt/worker exposure during grading/excavation. Please call if you require add'l information.

**Action Type:**

Other Regulatory Actions

**Action Date:**

2/11/2016

**Received Issue Date:**

2/11/2016

**Action:**

Technical Correspondence / Assistance / Other

**Doc Link:**

**Title Description Comments:**

Note to File: Completed FY15-16 LTCP checklist - FAIL - insufficient site characterization, persistent LPH, no significant source removal to date, VI issues not yet evaluated, RP recalcitrant. Enforcement appears necessary to advance cleanup.

**Action Type:**

Other Regulatory Actions

**Action Date:**

12/7/2015

**Received Issue Date:**

12/7/2015

**Action:**

File review

**Doc Link:**

**Title Description Comments:**

Completed FY15-16 LTCP checklist - FAIL - insufficient site characterization, persistent LPH, no significant source removal to date, VI issues not yet evaluated, RP recalcitrant. Enforcement appears necessary to advance cleanup.

**Action Type:**

Other Regulatory Actions

**Action Date:**

7/16/2014

**Received Issue Date:**

7/16/2014

**Action:**

Technical Correspondence / Assistance / Other

**Doc Link:**

**Title Description Comments:**

VJB spoke w/Steve Mains (Watermaster) re: proposed well project - City & WMVD/Valley interested in utilizing an EXISTING water supply well at (former) Tri-City/Blue Seal laundry - DIRECTLY adjacent Campbell Oil cleanup site.- for source in conjunction w/SA Sucker mitigation project, but Steve checked Geotracker and saw adjacent CU site. LPH present/no remediation - no current data, recalcitrant RP - RB had no knowledge of domestic supply source (well) and would be concerned about water quality given Campbell site history. Steve & City personnel to meet w/property owner (American Textile) on MON 7/21 - to discuss potential use of source & other project logistics - RB invited to attend.

**Action Type:**

Other Regulatory Actions

**Action Date:**

5/21/2014

**Received Issue Date:**

5/21/2014

**Action:**

File review

**Doc Link:**

**Title Description Comments:**

Completed FY13-14 LTCP checklist - FAIL - insufficient site characterization, persistent LPH, no significant source removal to date, VI issues not yet evaluated, RP recalcitrant. Enforcement appears necessary to advance cleanup.

Map Key	Number of Records	Direction	Distance (mi/ft)	Elev/Diff (ft)	Site	DB
<b>Action Type:</b>		Other Regulatory Actions				
<b>Action Date:</b>		6/3/2013				
<b>Received Issue Date:</b>		6/3/2013				
<b>Action:</b>		File review				
<b>Doc Link:</b>						
<b>Title Description Comments:</b>						
Completed LTCP checklist - failed - insufficient site characterization, persistent LPH, no significant source removal to date, VI issues not yet evaluated, RP recalcitrant						
<b>Action Type:</b>		Other Regulatory Actions				
<b>Action Date:</b>		4/3/2013				
<b>Received Issue Date:</b>		4/3/2013				
<b>Action:</b>		File review				
<b>Doc Link:</b>						
<b>Title Description Comments:</b>						
RB rev'd case status - suppmenl information requested in agency correspondence of 1/2/2013 has not been provided. Also, no GEIMS uploads completed pursuant to agency directive - site is non-compliant - RB changed status back to inactive.						
<b>Action Type:</b>		Response Requested - Other				
<b>Action Date:</b>		1/9/2013				
<b>Received Issue Date:</b>		1/9/2013				
<b>Action:</b>		Correspondence				
<b>Doc Link:</b>						
<b>Title Description Comments:</b>						
- Agency rec'd email response from Carl Heulick (CMH) - add'l supplemental information requested by agency will be provided pending discussion w/stakeholders (RP & developer).						
<b>Action Type:</b>		Other Regulatory Actions				
<b>Action Date:</b>		1/2/2013				
<b>Received Issue Date:</b>		1/2/2013				
<b>Action:</b>		Technical Correspondence / Assistance / Other				
<b>Doc Link:</b>		https://geotracker.waterboards.ca.gov/view_documents?global_id=T0606500008&enforcement_id=6154128&temptable=ENFORCEMENT				
<b>Title Description Comments:</b>						
Agency correspondence_010213 Sent email to Carl (CMH) about recent data package. RB requires more detailed information/documentation of site activities - but uploaded recent data to GEIMS for ESI compliance - CMH will need to upload xy/z well coodinates, boring/well logs & has changed site status from INACTIVE to Open - site assessment/interim remediation, based on commitment to continue w/periodic GWS & LPH. Pending submission of req'd data, site status will be re-evaluated in 45 days to determine compliance status.						
<b>Action Type:</b>		Other Regulatory Actions				
<b>Action Date:</b>		12/12/2012				
<b>Received Issue Date:</b>		12/12/2012				
<b>Action:</b>		Technical Correspondence / Assistance / Other				
<b>Doc Link:</b>						
<b>Title Description Comments:</b>						
RB sent Carl (CMH) add'l information on historic USTCF claims submitted by GeoSec, highlighted pending monies and requested CMH follow up to provide neccessary documentation to pursue "held" \$\$\$\$.						
<b>Action Type:</b>		Other Regulatory Actions				
<b>Action Date:</b>		12/5/2012				
<b>Received Issue Date:</b>		12/5/2012				
<b>Action:</b>		Technical Correspondence / Assistance / Other				
<b>Doc Link:</b>						
<b>Title Description Comments:</b>						
Spoke w/Carl (CMH) about recent data package. RB will need to review in more detail, but has changed site status from INACTIVE to Open - site assessment/interim remediation, based on commitment to continue w/periodic GWS & LPH. Upon further review - not enough detailed analysis - data dump. RB follow-up req'd.						
<b>Action Type:</b>		Response Requested - Other				

107

[erisinfo.com](http://erisinfo.com) | Environmental Risk Information Services

Order No: 22011100749



Map Key	Number of Records	Direction	Distance (mi/ft)	Elev/Diff (ft)	Site	DB
---------	-------------------	-----------	------------------	----------------	------	----

Action Date:	11/26/2012					
Received Issue Date:	11/26/2012					
Action:	Other Report / Document					
Doc Link:	https://geotracker.waterboards.ca.gov/view_documents_all?global_id=T0606500008&doc_id=5758426					
Title Description Comments:						

Nov262012\_Project Update - CMH provided brief summary for last several years of monitoring and sampling activities, interim corrective action (LPH removal) AND some lab results from shorterm VES operation/pilot testing competed in June 2008

Action Type:	Other Regulatory Actions
Action Date:	10/2/2012
Received Issue Date:	10/2/2012
Action:	Technical Correspondence / Assistance / Other
Doc Link:	
Title Description Comments:	

VJB spoke w/Cindy Li to get an update on the status of lawsuits, appeals & community protest related to proposed Chinatown development. Appeal court recently ruled that the Co.'s sale to Jacobs development was legal, so he will retain ownership/right of property development, explains recent promise of cooperation/compliance moving fwd. Note - CEQA docs were determined inadequate - a revised EIR and noticing/comment period are req'd - timeframe & deadlines not established, presumably Jacobs large-scale development project (including C/U site) will hinge on approval of EIR. Cindy will provide add'l update.

Action Type:	Other Regulatory Actions
Action Date:	9/26/2012
Received Issue Date:	9/26/2012
Action:	Technical Correspondence / Assistance / Other
Doc Link:	
Title Description Comments:	

Rec'd email & voice message from Carl (CMH) - RP trust group has paid outstanding debt for previous work and purports to have authorized monies for a comprehensive summary report (req'd 2+ yrs ago) to document periodic efforts of site activity, including LPH removal and GWS. The report will also contain VES information from brief period of operation in 2008. Carl will also provide recomendations w/respect to future corrective action and previously-required/approved SA. RB did not set deadline because they are never met, CMH committed to completing the submittal w/in next few weeks with follow-up mtg. tentatively slated for Oct-end.

Action Type:	Other Regulatory Actions
Action Date:	5/23/2012
Received Issue Date:	5/23/2012
Action:	File review
Doc Link:	
Title Description Comments:	

Recalcitrant RP - prospective developer also uncooperative - legal issues/appeals w/ Riverside Co, City and Chinese Historic Comm. ongoing. No progress toward outstanding deliverables - just excuses and delay. Case status remains inactive due to recalcitrance.

Action Type:	Other Regulatory Actions
Action Date:	5/12/2011
Received Issue Date:	5/12/2011
Action:	File review
Doc Link:	
Title Description Comments:	

RB last corresponded w/RP representatives - consultant/prospective developer last fall. No progress toward outstanding deliverables - just more excuses and delays. Changed status to inactive due to recalcitrant RP group.

Action Type:	Enforcement/Orders
Action Date:	9/22/2010
Received Issue Date:	9/22/2010
Action:	Verbal Enforcement
Doc Link:	
Title Description Comments:	

RB sent email to RP rep & consultant - req'd update, deliverables nearly 3mos. overdue & GWS data pending...no effort/progress since May Mtg. Site has lapsed to non-compliance again.

Map Key	Number of Records	Direction	Distance (mi/ft)	Elev/Diff (ft)	Site	DB
<b>Action Type:</b>		Other Regulatory Actions				
<b>Action Date:</b>		9/14/2010				
<b>Received Issue Date:</b>		9/14/2010				
<b>Action:</b>		Site Visit / Inspection / Sampling				
<b>Doc Link:</b>						
<b>Title Description Comments:</b>						
RB drive-by - site appears abandoned other than transient activity. CMH & RP reps failed to submit deliverable in accordance with 6/30 deadline - RP considered recalcitrant.						
<b>Action Type:</b>		Other Regulatory Actions				
<b>Action Date:</b>		6/2/2010				
<b>Received Issue Date:</b>		6/2/2010				
<b>Action:</b>		Site Visit / Inspection / Sampling				
<b>Doc Link:</b>						
<b>Title Description Comments:</b>						
RB visited site during GWS activities - discussed case in detail and outstanding agency directives. Compliance will be determined based on RP/consultant's ability to stay on course and submit deliverables by month-end, in accordance with recent mtg/task items.						
<b>Action Type:</b>		Response Requested - Other				
<b>Action Date:</b>		6/1/2010				
<b>Received Issue Date:</b>		6/1/2010				
<b>Action:</b>		Verbal Communication				
<b>Doc Link:</b>						
<b>Title Description Comments:</b>						
- CMH sent email notification of GWS event, scheduled for 6/2.						
<b>Action Type:</b>		Other Regulatory Actions				
<b>Action Date:</b>		5/6/2010				
<b>Received Issue Date:</b>		5/6/2010				
<b>Action:</b>		Technical Correspondence / Assistance / Other				
<b>Doc Link:</b>		<a href="https://geotracker.waterboards.ca.gov/view_documents?global_id=T0606500008&amp;enforcement_id=6050548&amp;temptable=ENFORCEMENT">https://geotracker.waterboards.ca.gov/view_documents?global_id=T0606500008&amp;enforcement_id=6050548&amp;temptable=ENFORCEMENT</a>				
<b>Title Description Comments:</b>						
RB sent follow-up correspondence summarizing meeting discussions and action items (see file memo).						
<b>Action Type:</b>		Other Regulatory Actions				
<b>Action Date:</b>		5/3/2010				
<b>Received Issue Date:</b>		5/3/2010				
<b>Action:</b>		Meeting				
<b>Doc Link:</b>						
<b>Title Description Comments:</b>						
Meeting w/RP's representatives and consultant (Carl- CMH), discussed status and agency requirement moving forward						
<b>Action Type:</b>		Enforcement/Orders				
<b>Action Date:</b>		4/14/2010				
<b>Received Issue Date:</b>		4/14/2010				
<b>Action:</b>		Verbal Enforcement				
<b>Doc Link:</b>						
<b>Title Description Comments:</b>						
RB sent email to all involved parties expressing disappointment w/news of add'l delays. RB req'd quarterly GWS and monthly LPH removal as minimum acceptable level of effort. Also informed parties that agency compliance is a condition of eligibility under USTCF and current lack of effort jeopardizes reimbursement.						
<b>Action Type:</b>		Response Requested - Other				
<b>Action Date:</b>		4/6/2010				
<b>Received Issue Date:</b>		4/6/2010				
<b>Action:</b>		Verbal Communication				
<b>Doc Link:</b>						

Map Key	Number of Records	Direction	Distance (mi/ft)	Elev/Diff (ft)	Site	DB
---------	-------------------	-----------	------------------	----------------	------	----

**Title Description Comments:**

- Rec'd email indicating that project has stalled once again, but proposed a 2nd qtr GWS event and LPH removal event.

**Action Type:** Other Regulatory Actions  
**Action Date:** 4/1/2010  
**Received Issue Date:** 4/1/2010  
**Action:** Technical Correspondence / Assistance / Other  
**Doc Link:**

**Title Description Comments:**

RB spoke w/ Carl, Jacob's plans to grade the property for development may allow for significant source removal of impacted soils, reducing LPH and expediting the C/U. Carl will submit a revision to the previously-approved RAP to update site conditions, outline source area removal, replacement monitoring wells, etc.. within ~2wks and a follow up mtg will be scheduled to discuss the proposal in detail.

**Action Type:** Other Regulatory Actions  
**Action Date:** 3/29/2010  
**Received Issue Date:** 3/29/2010  
**Action:** Technical Correspondence / Assistance / Other  
**Doc Link:**

**Title Description Comments:**

RB spoke w/Carl (CMH) re: project status. Developer (Jacobs) may be ready to proceed with bldg demo/grading, which could allow for source area removal. Consultant believes that the req'd grading/soil removal will help mitigate LPH (>2 feet) and expedite the proposed corrective action SVE/AS. RB requested a revised RAP to incorporate new & existing data and outline proposed remedial excavation, well replacement, etc.

**Action Type:** Response Requested - Other  
**Action Date:** 11/6/2009  
**Received Issue Date:** 11/5/2009  
**Action:** Verbal Communication  
**Doc Link:**

**Title Description Comments:**

- Rec'd call from Carl - Jacob's and Trust/realator have made arrangement for escrow deduction and parties are apparently ready to proceed w/GWS. He will inform RB of schedule, once scheduled.

**Action Type:** Enforcement/Orders  
**Action Date:** 11/5/2009  
**Received Issue Date:** 11/5/2009  
**Action:** Verbal Enforcement  
**Doc Link:**

**Title Description Comments:**

RB spoke w/CMH (Carl) - It appears no progress has been made toward GWS/compliance since last communication. RB to follow-up to discuss non-compliance - w/Rachel & realator (Valentine) to ensure escrow adjustment, & Jacobs devlpmnt to execute GWS - parties must show good faith effort to achieve compliance or forfeit USTCF reimbursement.

**Action Type:** Response Requested - Other  
**Action Date:** 10/16/2009  
**Received Issue Date:** 10/16/2009  
**Action:** Verbal Communication  
**Doc Link:**

**Title Description Comments:**

- Rec'd voicemail from Carl (CMH) - he is coordinating w/RP rep.(Rachel) & Jacobs Develop. RE: various USTCF issues and GWS event. RB req'd update on scheduling.

**Action Type:** Enforcement/Orders  
**Action Date:** 10/7/2009  
**Received Issue Date:** 10/7/2009  
**Action:** Verbal Enforcement  
**Doc Link:**

**Title Description Comments:**

RB spoke w/CMH (Carl) - req'd follow up w/Rachel &/or realator (Valentine) to ensure escrow adjustment, enabling GWS to proceed. Carl to provide

Map Key	Number of Records	Direction	Distance (mi/ft)	Elev/Diff (ft)	Site	DB
---------	-------------------	-----------	------------------	----------------	------	----

progress rpt next week on schedule for GWS.

**Action Type:** Response Requested - Other  
**Action Date:** 9/29/2009  
**Received Issue Date:** 9/29/2009  
**Action:** Verbal Communication  
**Doc Link:**  
**Title Description Comments:**

- Rec'd voicemail from RP representative (Rachel Wahl) - she will coordinate w/real estate co. to make adjustment to escrow agreement and followup with progress rpt.

**Action Type:** Response Requested - Other  
**Action Date:** 9/24/2009  
**Received Issue Date:** 9/24/2009  
**Action:** Verbal Communication  
**Doc Link:**  
**Title Description Comments:**

- RB spoke w/developer (prospective purchaser) re: legal challenges - one final challenge remains - related to DOE/Jacob's property transfer, project ready to proceed pending direction by Judge. Matter should be resolved in ~2weeks. RB stressed need to achieve basic compliance. Jacob's agreed to front \$\$ to conduct GWS event, so long as cost is deducted from escrow agrement. RB left message w/RP rep (Rachel Wahl) requesting escrow doc be amended to allow GWS.

**Action Type:** Response Requested - Other  
**Action Date:** 9/23/2009  
**Received Issue Date:** 9/23/2009  
**Action:** Verbal Communication  
**Doc Link:**  
**Title Description Comments:**

- RB spoke w/consultant (Carl-CHM)- most of the legal challenges w/the development plan were settled in favor of Jacob's - one final challenge is related to DOE/Jacob's property transfer is pending decision & direction by Judge. Matter should be resolved in ~2weeks. RB reiterated need to achieve basic compliance. No GWS has been completed in several years and RB can only agree to delays in assessment/remediation if GWS is conducted.

**Action Type:** Enforcement/Orders  
**Action Date:** 9/22/2009  
**Received Issue Date:** 9/22/2009  
**Action:** Warning Letter  
**Doc Link:**  
**Title Description Comments:**

RB sent email - req'd update and reiterated outstanding directives/agency requirements.

**Action Type:** Other Regulatory Actions  
**Action Date:** 7/14/2009  
**Received Issue Date:** 7/14/2009  
**Action:** File review  
**Doc Link:**  
**Title Description Comments:**

Resolution - case evaluation, RP recalcitrant followup &/or enforcment likely req'd to advance C/U.

**Action Type:** Other Regulatory Actions  
**Action Date:** 4/16/2009  
**Received Issue Date:** 4/16/2009  
**Action:** File review  
**Doc Link:**  
**Title Description Comments:**

Verbal Communication Spoke w/Doug Jacobs (buyer/developer) 951-788-9887- he still intends to proceed w/development and front C/U costs once legal challenges are resolved. He described legal actions/injunctions by opponent group and other issues (CEQA), etc. and expects favorable decision shortly after 6/28 court date. He is requesting more time/extension. He says Betsy has no \$\$\$ and he doesn't want to incur any add'l costs until project is approved/finalized - essentially not motivated to proceed w/any outstanding RB requirements - not even GH2O event. Uniti GH2O event & add'l assessment are completed and VES is operational, site considered noncompliant.

Map Key	Number of Records	Direction	Distance (mi/ft)	Elev/Diff (ft)	Site	DB
---------	-------------------	-----------	------------------	----------------	------	----

**Action Type:** Response Requested - Other  
**Action Date:** 3/3/2009  
**Received Issue Date:** 3/3/2009  
**Action:** Verbal Communication  
**Doc Link:**  
**Title Description Comments:**

Verbal Communication - Carl (CMH) - progress update. RB email prompted Buyer/Seller conference call on Fri/Mon. He will provide more details after discussions. Jacobs intends to proceed w/development and front C/U, expects legal challenges to be resolved. RB is requiring progress, incl. GH2O event (ASAP) and movement w/respect to VES operation & add'l assessment, to demonstrate compliance.

**Action Type:** Enforcement/Orders  
**Action Date:** 2/26/2009  
**Received Issue Date:** 2/26/2009  
**Action:** Verbal Enforcement  
**Doc Link:**  
**Title Description Comments:**

RB sent email, requested update - outlined compliance issues.

**Action Type:** Other Regulatory Actions  
**Action Date:** 1/22/2009  
**Received Issue Date:** 1/22/2009  
**Action:** Site Visit / Inspection / Sampling  
**Doc Link:**  
**Title Description Comments:**

RB site visit/inspection - no progress - system is not operating

**Action Type:** Other Regulatory Actions  
**Action Date:** 1/6/2009  
**Received Issue Date:** 1/6/2009  
**Action:** Site Visit / Inspection / Sampling  
**Doc Link:**  
**Title Description Comments:**

RB site visit/inspection - no progress - system is not operating

**Action Type:** Response Requested - Other  
**Action Date:** 10/22/2008  
**Received Issue Date:** 10/22/2008  
**Action:** Verbal Communication  
**Doc Link:**  
**Title Description Comments:**

- Rec'd voicemail from Carl - apologized for lack of updates. System installation/repair activity had to be halted. The C/U funds are tied to escrow w/Jacobs development and there was a complication w/respect to the City cond'l use permit (CUP). All work has stalled but he was told that Jacob's expects the issue to be resolved by mid-Nov.

**Action Type:** Enforcement/Orders  
**Action Date:** 10/21/2008  
**Received Issue Date:** 10/21/2008  
**Action:** Verbal Enforcement  
**Doc Link:**  
**Title Description Comments:**

Verbal Enforcement - Left message for Carl @ CMH, inquired about status of system repairs, requested update ASAP.

**Action Type:** Enforcement/Orders  
**Action Date:** 9/30/2008  
**Received Issue Date:** 9/30/2008  
**Action:** Verbal Enforcement  
**Doc Link:**

Map Key	Number of Records	Direction	Distance (mi/ft)	Elev/Diff (ft)	Site	DB
---------	-------------------	-----------	------------------	----------------	------	----

**Title Description Comments:**

RB requested update (via email) on several occasions, with no response. RB called and left voicemail message requesting return call.

**Action Type:** Enforcement/Orders

**Action Date:** 9/10/2008

**Received Issue Date:** 9/10/2008

**Action:** Verbal Enforcement

**Doc Link:**

**Title Description Comments:**

RB sent follow-up email requesting project update (again) - RB received no response to 8/21 inquiry. No response to this inquiry either.

**Action Type:** Other Regulatory Actions

**Action Date:** 9/2/2008

**Received Issue Date:** 9/2/2008

**Action:** Site Visit / Inspection / Sampling

**Doc Link:**

**Title Description Comments:**

Site Visit - Inspection - gate has been locked and site is secured.

**Action Type:** Enforcement/Orders

**Action Date:** 8/21/2008

**Received Issue Date:** 8/21/2008

**Action:** Verbal Enforcement

**Doc Link:**

**Title Description Comments:**

Verbal communication - RB requested progress report.

**Action Type:** Enforcement/Orders

**Action Date:** 7/24/2008

**Received Issue Date:** 7/24/2008

**Action:** Verbal Enforcement

**Doc Link:**

**Title Description Comments:**

Site visit, system not operating - Call to CMH2O - req'd project update - discussed site security issues, system repairs, add'l phases of remedial install, soil/GH2O assessment, qtrly monitoring and LPH removal. RB req'd regular updates and will follow-up in ~2wks.

**Action Type:** Other Regulatory Actions

**Action Date:** 7/24/2008

**Received Issue Date:** 7/24/2008

**Action:** Site Visit / Inspection / Sampling

**Doc Link:**

**Title Description Comments:**

Site Visit - Inspection

**Action Type:** Response Requested - Reports

**Action Date:** 6/15/2008

**Received Issue Date:** 6/10/2008

**Action:** Remedial Progress Report

**Doc Link:**

**Title Description Comments:**

Remedial update - System piping/trenching complete to 10 VES wells. U/G stub-outs have been installed to accomodate the runs to the add'l VES wells. Personnel with be on-site for system start-up today/tomorrow.

**Action Type:** Other Regulatory Actions

**Action Date:** 6/10/2008

**Received Issue Date:** 6/10/2008

**Action:** Site Visit / Inspection / Sampling

Map Key	Number of Records	Direction	Distance (mi/ft)	Elev/Diff (ft)	Site	DB
---------	-------------------	-----------	------------------	----------------	------	----

**Doc Link:**

**Title Description Comments:**

Site Visit-Inspection

**Action Type:** Enforcement/Orders

**Action Date:** 6/1/2008

**Received Issue Date:** 6/1/2008

**Action:** Verbal Enforcement

**Doc Link:**

**Title Description Comments:**

RB requested/rec'd update on project status - they will be trenching/installing piping manifold during next few weeks and hope to proceed w/add'l soil/GH2O assesment shortly thereafter.

**Action Type:** Other Regulatory Actions

**Action Date:** 9/18/2007

**Received Issue Date:** 9/18/2007

**Action:** Verbal Communication

**Doc Link:**

**Title Description Comments:**

Spoke w/Deanna (GeoSEC)- \$\$\$/lein & USTCF issues have nearly been resolved. They are prepared to proceed. FYI - Geosec was boughtout by CMH Env. - there will be a new PM (Carl Hulick) - Don is easing into retirement but will continue to provide technical support for project. RB does not require a revised workplan - ok to proceed w/previously-approved scope. Deanna thinks they may be able to get moving ~1-2 weeks. She will provide regular updates.

**Action Type:** Other Regulatory Actions

**Action Date:** 8/13/2007

**Received Issue Date:** 8/13/2007

**Action:** Verbal Communication

**Doc Link:**

**Title Description Comments:**

Email from Rachel Wahl - the purchase/escrow agreement has been finalized and signed. She also received various approvals from USTCF. She is optimistic that they will be able to get assessment/remediation moving soon.

**Action Type:** Other Regulatory Actions

**Action Date:** 7/16/2007

**Received Issue Date:** 7/16/2007

**Action:** Verbal Communication

**Doc Link:**

**Title Description Comments:**

Rec'd email from Rachel Wahl (RP rep.) the agreement is reportedly almost complete. She has also completed some add'l paperwork for USTCF.

**Action Type:** Enforcement/Orders

**Action Date:** 7/5/2007

**Received Issue Date:** 7/5/2007

**Action:** Verbal Enforcement

**Doc Link:**

**Title Description Comments:**

RB sent detailed email expressing concern over lack of progress over the years and outlined RB outstanding requirements. RB may have to pursue enforcement if things do not get on track soon.

**Action Type:** Other Regulatory Actions

**Action Date:** 7/2/2007

**Received Issue Date:** 7/2/2007

**Action:** Verbal Communication

**Doc Link:**

**Title Description Comments:**

Left message w/Rachel Wahl (RP rep.) requesting update. Several months have passed since I spoke w/Betsy (RP) in Oct. and RB needs to know whether property escrow agreement has been finalized.



Map Key	Number of Records	Direction	Distance (mi/ft)	Elev/Diff (ft)	Site	DB
<hr/>						
<b>Action Type:</b>		Other Regulatory Actions				
<b>Action Date:</b>		12/8/2006				
<b>Received Issue Date:</b>		12/8/2006				
<b>Action:</b>		Site Visit / Inspection / Sampling				
<b>Doc Link:</b>						
<b>Title Description Comments:</b>						
Drive-by - property occupant has not yet vacated.						
<b>Action Type:</b>		Other Regulatory Actions				
<b>Action Date:</b>		10/17/2006				
<b>Received Issue Date:</b>		10/17/2006				
<b>Action:</b>		Verbal Communication				
<b>Doc Link:</b>						
<b>Title Description Comments:</b>						
Call to Janet Valentine - left a message inquiring about the property transaction/debt transfer agreement and requested a return call.						
<b>Action Type:</b>		Enforcement/Orders				
<b>Action Date:</b>		10/4/2006				
<b>Received Issue Date:</b>		10/4/2006				
<b>Action:</b>		Verbal Enforcement				
<b>Doc Link:</b>						
<b>Title Description Comments:</b>						
Call to Betsy - appologized for delay - she is working w/her realator (Janet Valentine)and a local atty (Cliff & Loebb) to draft an agreement w/Jacob's Development to pay her debt to Geosec and "front" money for add'l phases of assessment/remediation that need to be completed (see file memo for complete info). Betsy recommended RB call Janet for an update on when the aggreement might be finalized. Spoke w/Janet - she promised she would call atty and call back to provide us with an update on timeframe.						
<b>Action Type:</b>		Other Regulatory Actions				
<b>Action Date:</b>		8/16/2006				
<b>Received Issue Date:</b>		8/16/2006				
<b>Action:</b>		Verbal Communication				
<b>Doc Link:</b>						
<b>Title Description Comments:</b>						
Spoke w/Geosec (Don & Deanna) re: project status - USTCF has approved proposed scope for add'l soil/GH2O assessment, remediation system install, etc. but has indicated that they will not disperse \$\$\$ until Betsy distributes \$\$ past due/owed to GEOSEC for work already completed. Geotracker indicates that USTCF reimbursed ~79K, but Don/Deanna said Betsy only gave GEOSEC partial payment and kept the remainder for herself.						
<b>Action Type:</b>		Response Requested - Other				
<b>Action Date:</b>		2/15/2006				
<b>Received Issue Date:</b>		2/7/2006				
<b>Action:</b>		Other Report / Document				
<b>Doc Link:</b>						
<b>Title Description Comments:</b>						
Additional Information Report - update - status report						
<b>Action Type:</b>		Other Regulatory Actions				
<b>Action Date:</b>		2/9/2006				
<b>Received Issue Date:</b>		2/9/2006				
<b>Action:</b>		File review				
<b>Doc Link:</b>						
<b>Title Description Comments:</b>						
Rec'd fax update on VES system installation - occupant will be vacating, which will allow for A/G piping & manifold, and expedite remediaion start-up. RB will be notified of field schedule.						
<b>Action Type:</b>		Other Regulatory Actions				
<b>Action Date:</b>		1/10/2006				
<b>Received Issue Date:</b>		1/10/2006				

Map Key	Number of Records	Direction	Distance (mi/ft)	Elev/Diff (ft)	Site	DB
---------	-------------------	-----------	------------------	----------------	------	----

**Action:** \* Verbal Communication  
**Doc Link:**  
**Title Description Comments:**

Spoke w/Dianna (GeoSec). She talked to Mr. Conrad (Gas Co.)and was told that they need to submit add'l plans and install the line from their compound to meter location so that the Gas Co. can inspect everything. Then Gas Co. will install the meter. GeoSEC is preparing plans and selecting contractor to complete trenching/install.

**Action Type:** Response Requested - Other  
**Action Date:** 1/10/2006  
**Received Issue Date:** 1/10/2006  
**Action:** Other Report / Document  
**Doc Link:**  
**Title Description Comments:**

Additional Information Report - Fax update

**Action Type:** Response Requested - Reports  
**Action Date:** 1/5/2006  
**Received Issue Date:** 1/5/2006  
**Action:** Remedial Progress Report  
**Doc Link:**  
**Title Description Comments:**

Remedial Progress Report - Fax update

**Action Type:** Other Regulatory Actions  
**Action Date:** 1/5/2006  
**Received Issue Date:** 1/5/2006  
**Action:** File review  
**Doc Link:**  
**Title Description Comments:**

Fax correspondence - status report - system installation/corrective action start-up delayed by permitting issues & meter procurement w/Gas Co. As such they were unable to meet deadline for remediation stat-up. GeoSec may need ?RB assistance in resolving matter w/Gas Co.

**Action Type:** Other Regulatory Actions  
**Action Date:** 10/11/2005  
**Received Issue Date:** 10/11/2005  
**Action:** Staff Letter  
**Doc Link:**  
**Title Description Comments:**

Reviewed 3rd qtr 2005 GH2O/Remediation status report, VES testing data - workplan approval letter for add'l soil/GH2O investigation, granted 90-day extension for remediation start-up (12/30/05)

**Action Type:** Response Requested - Reports  
**Action Date:** 9/30/2005  
**Received Issue Date:** 8/16/2005  
**Action:** Remedial Progress Report  
**Doc Link:**  
**Title Description Comments:**

Remedial Progress Report - 3rd qtr 2005 Remediation update

**Action Type:** Response Requested - Reports  
**Action Date:** 9/30/2005  
**Received Issue Date:** 8/16/2005  
**Action:** Monitoring Report - Quarterly  
**Doc Link:**  
**Title Description Comments:**

Monitoring Report - Quarterly - 3rd qtr 2005 GH2O Report

Map Key	Number of Records	Direction	Distance (mi/ft)	Elev/Diff (ft)	Site	DB
<hr/>						
<b>Action Type:</b>		Other Regulatory Actions				
<b>Action Date:</b>		9/22/2005				
<b>Received Issue Date:</b>		9/22/2005				
<b>Action:</b>		* Verbal Communication				
<b>Doc Link:</b>						
<b>Title Description Comments:</b>						
Spoke w/GEOSEC re: workplan scope - revised number and location of GH2O and soil boring locations - he will fwd updated site figure indicating discussed changes						
<b>Action Type:</b>		Other Regulatory Actions				
<b>Action Date:</b>		9/21/2005				
<b>Received Issue Date:</b>		9/21/2005				
<b>Action:</b>		File review				
<b>Doc Link:</b>						
<b>Title Description Comments:</b>						
Spoke w/Geosec re: soil/GH2O assessment workplan scope, request for 90-day deadline extension (remediation start-up) and USTCF reimbursement issues						
<b>Action Type:</b>		Other Regulatory Actions				
<b>Action Date:</b>		8/31/2005				
<b>Received Issue Date:</b>		8/31/2005				
<b>Action:</b>		* Verbal Communication				
<b>Doc Link:</b>						
<b>Title Description Comments:</b>						
Spoke w/Geosec (Don) soil/GH2O workplan mailed yesterday. He had to cancel the VES test due to equipment failure, but uncovered old pilot test data from a short-term test in 1/17/2001. He is preparing to fax summary of data (ROI @ ~10')- appears existing well network may be adequate. He wants RB to evaluate to determine whether it addresses our concerns because he thinks the USTCF may not cover 2nd test. He is also sending an update outlining their progress/efforts toward system install - e.g. hardware, permitting and utility connections, etc. - he is still hoping to meet the 9/30 deadline.						
<b>Action Type:</b>		Response Requested - Other				
<b>Action Date:</b>		8/31/2005				
<b>Received Issue Date:</b>		8/31/2005				
<b>Action:</b>		Other Report / Document				
<b>Doc Link:</b>						
<b>Title Description Comments:</b>						
Technical Report - system install update - request for extension						
<b>Action Type:</b>		Response Requested - Other				
<b>Action Date:</b>		8/31/2005				
<b>Received Issue Date:</b>		8/30/2005				
<b>Action:</b>		Other Report / Document				
<b>Doc Link:</b>						
<b>Title Description Comments:</b>						
Additional Information Report - VES test data						
<b>Action Type:</b>		Other Regulatory Actions				
<b>Action Date:</b>		8/30/2005				
<b>Received Issue Date:</b>		8/30/2005				
<b>Action:</b>		File review				
<b>Doc Link:</b>						
<b>Title Description Comments:</b>						
Spoke w/Janet Valentine (realator for Betsy)re: site conditions, clean-up logistics and potential sale/development - also left message for Doug Jacobs (Developer)to answer his questions re: redevelopment of site/logistics of ongoing c/up effort						
<b>Action Type:</b>		Other Regulatory Actions				
<b>Action Date:</b>		8/25/2005				
<b>Received Issue Date:</b>		8/25/2005				
<b>Action:</b>		* Verbal Communication				

Map Key	Number of Records	Direction	Distance (mi/ft)	Elev/Diff (ft)	Site	DB
---------	----------------------	-----------	---------------------	-------------------	------	----

Doc Link:  
Title Description Comments:

Spoke w/Geosec (Deanna) - verbal notification, pilot test scheduled - August 28-29th (Sun/Mon.)

Action Type: Response Requested - Reports  
Action Date: 7/30/2005  
Received Issue Date: 7/18/2005  
Action: CAP/RAP - Feasibility Study Report  
Doc Link:  
Title Description Comments:

CAP/RAP - Feasibility Study Report - VES pilot workplan

Action Type: Other Regulatory Actions  
Action Date: 7/28/2005  
Received Issue Date: 7/28/2005  
Action: Staff Letter  
Doc Link:  
Title Description Comments:

agency approval of proposed pilot (ROI) testing

Action Type: Other Regulatory Actions  
Action Date: 7/26/2005  
Received Issue Date: 7/26/2005  
Action: \* Verbal Communication  
Doc Link:  
Title Description Comments:

Spoke w/RP re: USTCF claim/reimbursement process and RAP implementation deadline (Sept 30)

Action Type: Other Regulatory Actions  
Action Date: 7/21/2005  
Received Issue Date: 7/21/2005  
Action: File review  
Doc Link:  
Title Description Comments:

Reviewed workplan for VES ROI testing - granted verbal approval. Spoke w/Don Chance (GeoSec) re: RAP implementation and tenant access issues.

Action Type: Other Regulatory Actions  
Action Date: 6/21/2005  
Received Issue Date: 6/21/2005  
Action: Staff Letter  
Doc Link:  
Title Description Comments:

Sent letter - req'd add'l lateral assessment of soil & lateral/DG GH2O investigation, vapor pilot testing (ROI),LPH removal & quarterly GH2O sampling program - set deadline for RAP implementation

Action Type: Response Requested - Reports  
Action Date: 9/30/2004  
Received Issue Date: 9/30/2004  
Action: Monitoring Report - Quarterly  
Doc Link:  
Title Description Comments:

Monitoring Report - Quarterly - GH2O Report

Action Type: Response Requested - Reports  
Action Date: 9/30/2004  
Received Issue Date: 9/27/2004  
Action: Monitoring Report - Quarterly

Map Key	Number of Records	Direction	Distance (mi/ft)	Elev/Diff (ft)	Site	DB
---------	----------------------	-----------	---------------------	-------------------	------	----

**Doc Link:**  
**Title Description Comments:**

Monitoring Report - Quarterly - GH2O Report

**Action Type:** Response Requested - Reports  
**Action Date:** 9/30/2004  
**Received Issue Date:** 9/27/2004  
**Action:** Remedial Progress Report  
**Doc Link:**  
**Title Description Comments:**

Remedial Progress Report - RAP implementation - update

**Action Type:** Other Regulatory Actions  
**Action Date:** 9/27/2004  
**Received Issue Date:** 9/27/2004  
**Action:** File review  
**Doc Link:**  
**Title Description Comments:**

GH2O Monitoring report/RAP implementation update

**Action Type:** Other Regulatory Actions  
**Action Date:** 8/4/2004  
**Received Issue Date:** 8/4/2004  
**Action:** File review  
**Doc Link:**  
**Title Description Comments:**

GeoSec sent add'l information package on UST inventory, removal records/results s and site map.

**Action Type:** Response Requested - Other  
**Action Date:** 8/4/2004  
**Received Issue Date:** 8/4/2004  
**Action:** Other Report / Document  
**Doc Link:**  
**Title Description Comments:**

Additional Information Report - site map & UST removal records & results

**Action Type:** Other Regulatory Actions  
**Action Date:** 7/13/2004  
**Received Issue Date:** 7/13/2004  
**Action:** \* Verbal Communication  
**Doc Link:**  
**Title Description Comments:**

Spoke w/RP re: USTCF claim - She contacted Vicki Bouvia (USTCF) re: the status of here letter of committment. She said she would like to get USTCF issues resolved and con not afford to do much more work (up front) until funding is secured.

**Action Type:** Other Regulatory Actions  
**Action Date:** 7/13/2004  
**Received Issue Date:** 7/13/2004  
**Action:** Meeting  
**Doc Link:**  
**Title Description Comments:**

Spoke w/Don Chance (GeoSec) - requested add'l information on USTs/removals for (9)tanks and comprehensive site map indicating the location of all historical borings,samples and VES/GW wells.

**Action Type:** Response Requested - Reports  
**Action Date:** 4/30/2004  
**Received Issue Date:** 4/4/2004

<b>Map Key</b>	<b>Number of Records</b>	<b>Direction</b>	<b>Distance (mi/ft)</b>	<b>Elev/Diff (ft)</b>	<b>Site</b>	<b>DB</b>
<hr/>						
<b>Action:</b>		Soil and Water Investigation Report				
<b>Doc Link:</b>						
<b>Title Description Comments:</b>						
		Soil and Water Investigation Report - GH2O Well & VES Installation Report				
<b>Action Type:</b>		Other Regulatory Actions				
<b>Action Date:</b>		4/14/2004				
<b>Received Issue Date:</b>		4/14/2004				
<b>Action:</b>		Site Visit / Inspection / Sampling				
<b>Doc Link:</b>						
<b>Title Description Comments:</b>						
		Site visit and Meeting - Met w/consultant (Geosec) onsite to observe installation of vapor wells. Based on preliminary results, add'l lateral soil assessment will be needed.				
<b>Action Type:</b>		Other Regulatory Actions				
<b>Action Date:</b>		9/30/2003				
<b>Received Issue Date:</b>		9/30/2003				
<b>Action:</b>		Staff Letter				
<b>Doc Link:</b>						
<b>Title Description Comments:</b>						
		response to workplan/RAP				
<b>Action Type:</b>		Enforcement - Other				
<b>Action Date:</b>		9/3/2003				
<b>Received Issue Date:</b>		9/3/2003				
<b>Action:</b>		* No Action				
<b>Doc Link:</b>						
<b>Title Description Comments:</b>						
		Reviewed workplan/revised RAP letter from consultant				
<b>Action Type:</b>		Response Requested - Workplans				
<b>Action Date:</b>		8/31/2003				
<b>Received Issue Date:</b>		8/18/2003				
<b>Action:</b>		Other Workplan				
<b>Doc Link:</b>						
<b>Title Description Comments:</b>						
		Additional Information Workplan - Meeting summary/plan for add'l work				
<b>Action Type:</b>		Other Regulatory Actions				
<b>Action Date:</b>		8/13/2003				
<b>Received Issue Date:</b>		8/13/2003				
<b>Action:</b>		Staff Letter				
<b>Doc Link:</b>						
<b>Title Description Comments:</b>						
		Sent letter as follow-up to meeting - required RAP revision and add'l soil/GH20 assessment				
<b>Action Type:</b>		Enforcement - Other				
<b>Action Date:</b>		7/21/2003				
<b>Received Issue Date:</b>		7/21/2003				
<b>Action:</b>		* No Action				
<b>Doc Link:</b>						
<b>Title Description Comments:</b>						
		Spoke w/RP's consultant and scheduled meeting to discuss site remediation/assessment				
<b>Action Type:</b>		Response Requested - Reports				
<b>Action Date:</b>		7/1/2003				
<b>Received Issue Date:</b>		7/1/2003				

Map Key	Number of Records	Direction	Distance (mi/ft)	Elev/Diff (ft)	Site	DB
<b>Action:</b>		Monitoring Report - Quarterly				
<b>Doc Link:</b>						
<b>Title Description Comments:</b>						
		Monitoring Report - Quarterly - Reviewed most recent monitoring report				
<b>Action Type:</b>		Enforcement - Other				
<b>Action Date:</b>		7/16/2002				
<b>Received Issue Date:</b>		7/16/2002				
<b>Action:</b>		* No Action				
<b>Doc Link:</b>						
<b>Title Description Comments:</b>						
		Phone conversation w/RP (Trustee)				
<b>Action Type:</b>		Response Requested - Other				
<b>Action Date:</b>		12/11/1996				
<b>Received Issue Date:</b>		12/11/1996				
<b>Action:</b>		Correspondence				
<b>Doc Link:</b>		https://geotracker.waterboards.ca.gov/view_documents_all?global_id=T0606500008&doc_id=5991153				
<b>Title Description Comments:</b>						
		Correspondence File (October 1988 - December 1996)				
<b>Action Type:</b>		Response Requested - Reports				
<b>Action Date:</b>		8/25/1988				
<b>Received Issue Date:</b>		8/25/1988				
<b>Action:</b>		Well Installation Report				
<b>Doc Link:</b>		https://geotracker.waterboards.ca.gov/view_documents_all?global_id=T0606500008&doc_id=5991147				
<b>Title Description Comments:</b>						
		Well Installation Report				
<b>Action Type:</b>		Response Requested - Reports				
<b>Action Date:</b>		7/9/1987				
<b>Received Issue Date:</b>		7/9/1987				
<b>Action:</b>		Tank Removal Report / UST Sampling Report				
<b>Doc Link:</b>		https://geotracker.waterboards.ca.gov/view_documents_all?global_id=T0606500008&doc_id=5991148				
<b>Title Description Comments:</b>						
		Soil Examination and Tank Closure Reports				
<b>Action Type:</b>		Referral to Other Agency				
<b>Action Date:</b>		4/6/1987				
<b>Received Issue Date:</b>		4/6/1987				
<b>Action:</b>		Referral to Regional Board				
<b>Doc Link:</b>						
<b>Title Description Comments:</b>						
<b>Action Type:</b>		Response Requested - Workplans				
<b>Action Date:</b>		2/9/1987				
<b>Received Issue Date:</b>		2/9/1987				
<b>Action:</b>		Other Workplan				
<b>Doc Link:</b>		https://geotracker.waterboards.ca.gov/view_documents_all?global_id=T0606500008&doc_id=5991151				
<b>Title Description Comments:</b>						
		Proposal for Soil Examination				
<b>Action Type:</b>		Response Requested - Reports				
<b>Action Date:</b>		5/30/2019				
<b>Received Issue Date:</b>						
<b>Action:</b>		Soil and Water Investigation Report				
<b>Doc Link:</b>						



Map Key	Number of Records	Direction	Distance (mi/ft)	Elev/Diff (ft)	Site	DB
---------	-------------------	-----------	------------------	----------------	------	----

**Title Description Comments:**

Site Characterization & Remedial Pilot Testing Report

**Action Type:** Leak Action  
**Action Date:** 10/30/1986  
**Received Issue Date:**  
**Action:** Leak Discovery  
**Doc Link:**  
**Title Description Comments:**

**Action Type:** Leak Action  
**Action Date:** 10/30/1986  
**Received Issue Date:**  
**Action:** Leak Reported  
**Doc Link:**  
**Title Description Comments:**

**Action Type:** Leak Action  
**Action Date:** 10/30/1986  
**Received Issue Date:**  
**Action:** Leak Stopped  
**Doc Link:**  
**Title Description Comments:**

**Action Type:** Enforcement - Other  
**Action Date:**  
**Received Issue Date:**  
**Action:** Unknown  
**Doc Link:**  
**Title Description Comments:**

**Action Type:** Cleanup Action  
**Action Date:** 6/1/2008  
**Received Issue Date:**  
**Action:** In Situ Physical/Chemical Treatment (other than SVE)  
**Doc Link:**  
**Title Description Comments:**

**Action Type:** Cleanup Action  
**Action Date:** 6/1/2008  
**Received Issue Date:**  
**Action:** Soil Vapor Extraction (SVE)  
**Doc Link:**  
**Title Description Comments:**

**LUST Sites from GeoTracker Search - Site Maps (as of May 29, 2021)**

**Title:** GEO\_MAP  
**Link:** https://geotracker.waterboards.ca.gov/esi/uploads/geo\_map/3357650995/T0606500008.PDF  
**Size :** 109 KB  
**Submitted By:** ADVANCED-GEOENVIRONMENTAL (AUTH\_RP)  
**Submitted:** 10/4/2018

**LUST Sites from GeoTracker Search - Documents (as of May 29, 2021)**

**Document Type:** Site Documents  
**Document Date:** 4/26/2021\*  
**Type:** REMEDIAL PROGRESS REPORT  
**Title:** QUARTERLY PROGRESS REPORT - FIRST QUARTER 2021  
**Title Link:** https://geotracker.waterboards.ca.gov/esi/uploads/geo\_report/6270122826/T0606500008.PDF

**Size :** 4,577 KB  
**Submitted By:** KEVIN K RANDOLPH (RP)  
**Submitted:**

Map Key	Number of Records	Direction	Distance (mi/ft)	Elev/Diff (ft)	Site	DB
<b>Document Type:</b>	Monitoring Reports			<b>Size :</b>	6,372 KB	
<b>Document Date:</b>	1/22/2021*			<b>Submitted By:</b>	KEVIN K RANDOLPH (RP)	
<b>Type:</b>	MONITORING REPORT - QUARTERLY			<b>Submitted:</b>		
<b>Title:</b>	QUARTERLY MONITORING REPORT - FOURTH QUARTER 2020					
<b>Title Link:</b>	<a href="https://geotracker.waterboards.ca.gov/esi/uploads/geo_report/1056286156/T0606500008.PDF">https://geotracker.waterboards.ca.gov/esi/uploads/geo_report/1056286156/T0606500008.PDF</a>					
<b>Document Type:</b>	Site Documents			<b>Size :</b>	4,608 KB	
<b>Document Date:</b>	10/28/2020*			<b>Submitted By:</b>	KEVIN K RANDOLPH (RP)	
<b>Type:</b>	PROGRESS REPORT (SOIL/GW/ UPDATES)			<b>Submitted:</b>		
<b>Title:</b>	QUARTERLY PROGRESS REPORT - THIRD QUARTER 2020					
<b>Title Link:</b>	<a href="https://geotracker.waterboards.ca.gov/esi/uploads/geo_report/3154431283/T0606500008.PDF">https://geotracker.waterboards.ca.gov/esi/uploads/geo_report/3154431283/T0606500008.PDF</a>					
<b>Document Type:</b>	Monitoring Reports			<b>Size :</b>	5,299 KB	
<b>Document Date:</b>	7/20/2020*			<b>Submitted By:</b>	KEVIN K RANDOLPH (RP)	
<b>Type:</b>	MONITORING REPORT - QUARTERLY			<b>Submitted:</b>		
<b>Title:</b>	QUARTERLY MONITORING REPORT - SECOND QUARTER 2020					
<b>Title Link:</b>	<a href="https://geotracker.waterboards.ca.gov/esi/uploads/geo_report/2798210859/T0606500008.PDF">https://geotracker.waterboards.ca.gov/esi/uploads/geo_report/2798210859/T0606500008.PDF</a>					
<b>Document Type:</b>	Site Documents			<b>Size :</b>	1,287 KB	
<b>Document Date:</b>	5/1/2020*			<b>Submitted By:</b>	KEVIN K RANDOLPH (RP)	
<b>Type:</b>	STATUS / PROGRESS REPORTS			<b>Submitted:</b>		
<b>Title:</b>	QUARTERLY PROGRESS REPORT - FIRST QUARTER 2020					
<b>Title Link:</b>	<a href="https://geotracker.waterboards.ca.gov/esi/uploads/geo_report/5415136516/T0606500008.PDF">https://geotracker.waterboards.ca.gov/esi/uploads/geo_report/5415136516/T0606500008.PDF</a>					
<b>Document Type:</b>	Site Documents			<b>Size :</b>		
<b>Document Date:</b>	3/26/2020			<b>Submitted By:</b>	VALERIE J. JAHN-BULL (REGULATOR)	
<b>Type:</b>	FILE REVIEW			<b>Submitted:</b>		
<b>Title:</b>	UNKNOWN					
<b>Title Link:</b>	<a href="https://geotracker.waterboards.ca.gov/view_documents?global_id=T0606500008&amp;enforcement_id=6431001">https://geotracker.waterboards.ca.gov/view_documents?global_id=T0606500008&amp;enforcement_id=6431001</a>					
<b>Document Type:</b>	Monitoring Reports			<b>Size :</b>	5,284 KB	
<b>Document Date:</b>	1/20/2020*			<b>Submitted By:</b>	ADVANCED-GEOENVIRONMENTAL (AUTH_RP)	
<b>Type:</b>	MONITORING REPORT - QUARTERLY			<b>Submitted:</b>		
<b>Title:</b>	QUARTERLY GROUNDWATER MONITORING - FOURTH QUARTER 2019					
<b>Title Link:</b>	<a href="https://geotracker.waterboards.ca.gov/esi/uploads/geo_report/4291628360/T0606500008.PDF">https://geotracker.waterboards.ca.gov/esi/uploads/geo_report/4291628360/T0606500008.PDF</a>					
<b>Document Type:</b>	Site Documents			<b>Size :</b>	2,358 KB	
<b>Document Date:</b>	10/22/2019*			<b>Submitted By:</b>	ADVANCED-GEOENVIRONMENTAL (AUTH_RP)	
<b>Type:</b>	PROGRESS REPORT (SOIL/GW/ UPDATES)			<b>Submitted:</b>		
<b>Title:</b>	QUARTERLY PROGRESS REPORT - THIRD QUARTER 2019					
<b>Title Link:</b>	<a href="https://geotracker.waterboards.ca.gov/esi/uploads/geo_report/9745397746/T0606500008.PDF">https://geotracker.waterboards.ca.gov/esi/uploads/geo_report/9745397746/T0606500008.PDF</a>					
<b>Document Type:</b>	Monitoring Reports			<b>Size :</b>	2,759 KB	
<b>Document Date:</b>	7/12/2019*			<b>Submitted By:</b>	ADVANCED-GEOENVIRONMENTAL (AUTH_RP)	
<b>Type:</b>	MONITORING REPORT - SEMI-ANNUALLY			<b>Submitted:</b>		
<b>Title:</b>	GROUNDWATER MONITORING REPORT - 2ND QUARTER 2019					
<b>Title Link:</b>	<a href="https://geotracker.waterboards.ca.gov/esi/uploads/geo_report/8066994726/T0606500008.PDF">https://geotracker.waterboards.ca.gov/esi/uploads/geo_report/8066994726/T0606500008.PDF</a>					
<b>Document Type:</b>	Site Documents			<b>Size :</b>		
<b>Document Date:</b>	7/9/2019			<b>Submitted By:</b>	ROBIN GUILLOT (REGULATOR)	
<b>Type:</b>	CLEAN UP FUND - CASE CLOSURE REVIEW SUMMARY REPORT (RSR)			<b>Submitted:</b>		
<b>Title:</b>	17945 1ST RSR RATIONALE ADDITIONAL WORK JULY 2019					
<b>Title Link:</b>	<a href="https://geotracker.waterboards.ca.gov/view_documents?global_id=T0606500008&amp;enforcement_id=6415899">https://geotracker.waterboards.ca.gov/view_documents?global_id=T0606500008&amp;enforcement_id=6415899</a>					
<b>Document Type:</b>	Site Documents			<b>Size :</b>		
<b>Document Date:</b>	6/24/2019			<b>Submitted By:</b>	VALERIE J. JAHN-BULL (REGULATOR)	
<b>Type:</b>	MEETING			<b>Submitted:</b>		
<b>Title:</b>	UNKNOWN					
<b>Title Link:</b>	<a href="https://geotracker.waterboards.ca.gov/view_documents?global_id=T0606500008&amp;enforcement_id=6406910">https://geotracker.waterboards.ca.gov/view_documents?global_id=T0606500008&amp;enforcement_id=6406910</a>					
<b>Document Type:</b>	Site Documents			<b>Size :</b>		
<b>Document Date:</b>	6/11/2019			<b>Submitted By:</b>	VALERIE J. JAHN-BULL (REGULATOR)	
<b>Type:</b>	VERBAL ENFORCEMENT			<b>Submitted:</b>		
<b>Title:</b>	UNKNOWN					

Map Key	Number of Records	Direction	Distance (mi/ft)	Elev/Diff (ft)	Site	DB
<b>Title Link:</b>		<a href="https://geotracker.waterboards.ca.gov/view_documents?global_id=T0606500008&amp;enforcement_id=6404903">https://geotracker.waterboards.ca.gov/view_documents?global_id=T0606500008&amp;enforcement_id=6404903</a>				
<b>Document Type:</b>	Site Documents			<b>Size :</b>		
<b>Document Date:</b>	2/21/2019			<b>Submitted By:</b>	VALERIE J. JAHN-BULL (REGULATOR)	
<b>Type:</b>	STAFF LETTER			<b>Submitted:</b>		
<b>Title:</b>	UNKNOWN					
<b>Title Link:</b>		<a href="https://geotracker.waterboards.ca.gov/view_documents?global_id=T0606500008&amp;enforcement_id=6386071">https://geotracker.waterboards.ca.gov/view_documents?global_id=T0606500008&amp;enforcement_id=6386071</a>				
<b>Document Type:</b>	Site Documents			<b>Size :</b>	4,171 KB	
<b>Document Date:</b>	2/11/2019			<b>Submitted By:</b>	ADVANCED-GEOENVIRONMENTAL (AUTH_RP)	
<b>Type:</b>	SITE INVESTIGATION WORKPLAN			<b>Submitted:</b>		
<b>Title:</b>	WORK PLAN FOR ADDITIONAL GROUNDWATER ASSESSMENT AND VAPOR EXTRACTION TEST					
<b>Title Link:</b>		<a href="https://geotracker.waterboards.ca.gov/esi/uploads/geo_report/9868295490/T0606500008.PDF">https://geotracker.waterboards.ca.gov/esi/uploads/geo_report/9868295490/T0606500008.PDF</a>				
<b>Document Type:</b>	Monitoring Reports			<b>Size :</b>	3,247 KB	
<b>Document Date:</b>	1/17/2019			<b>Submitted By:</b>	ADVANCED-GEOENVIRONMENTAL (AUTH_RP)	
<b>Type:</b>	MONITORING REPORT - SEMI-ANNUALLY			<b>Submitted:</b>		
<b>Title:</b>	GROUNDWATER MONITORING REPORT - FOURTH QUARTER 2018					
<b>Title Link:</b>		<a href="https://geotracker.waterboards.ca.gov/esi/uploads/geo_report/5237328588/T0606500008.PDF">https://geotracker.waterboards.ca.gov/esi/uploads/geo_report/5237328588/T0606500008.PDF</a>				
<b>Document Type:</b>	Monitoring Reports			<b>Size :</b>	3,173 KB	
<b>Document Date:</b>	10/18/2018			<b>Submitted By:</b>	ADVANCED-GEOENVIRONMENTAL (AUTH_RP)	
<b>Type:</b>	MONITORING REPORT - QUARTERLY			<b>Submitted:</b>		
<b>Title:</b>	QUARTERLY GROUNDWATER MONITORING REPORT - SECOND QUARTER 2018					
<b>Title Link:</b>		<a href="https://geotracker.waterboards.ca.gov/esi/uploads/geo_report/9670671939/T0606500008.PDF">https://geotracker.waterboards.ca.gov/esi/uploads/geo_report/9670671939/T0606500008.PDF</a>				
<b>Document Type:</b>	Site Documents			<b>Size :</b>	1,166 KB	
<b>Document Date:</b>	9/25/2018			<b>Submitted By:</b>	ADVANCED-GEOENVIRONMENTAL (AUTH_RP)	
<b>Type:</b>	SITE INVESTIGATION WORKPLAN			<b>Submitted:</b>		
<b>Title:</b>	WORK PLAN FOR ADDITIONAL GROUNDWATER ASSESSMENT AND VAPOR EXTRACTION TEST					
<b>Title Link:</b>		<a href="https://geotracker.waterboards.ca.gov/esi/uploads/geo_report/8348877191/T0606500008.PDF">https://geotracker.waterboards.ca.gov/esi/uploads/geo_report/8348877191/T0606500008.PDF</a>				
<b>Document Type:</b>	Site Documents			<b>Size :</b>		
<b>Document Date:</b>	5/17/2018			<b>Submitted By:</b>	VALERIE J. JAHN-BULL (REGULATOR)	
<b>Type:</b>	STAFF LETTER			<b>Submitted:</b>		
<b>Title:</b>	UNKNOWN					
<b>Title Link:</b>		<a href="https://geotracker.waterboards.ca.gov/view_documents?global_id=T0606500008&amp;enforcement_id=6358547">https://geotracker.waterboards.ca.gov/view_documents?global_id=T0606500008&amp;enforcement_id=6358547</a>				
<b>Document Type:</b>	Site Documents			<b>Size :</b>		
<b>Document Date:</b>	4/21/2018			<b>Submitted By:</b>	VALERIE J. JAHN-BULL (REGULATOR)	
<b>Type:</b>	REMEDIAL PROGRESS REPORT			<b>Submitted:</b>		
<b>Title:</b>	PRELIMINARY GROUNDWATER ASSESSMENT & SITE EVALUATION REPORT					
<b>Title Link:</b>		<a href="https://geotracker.waterboards.ca.gov/view_documents?global_id=T0606500008&amp;document_id=5963022">https://geotracker.waterboards.ca.gov/view_documents?global_id=T0606500008&amp;document_id=5963022</a>				
<b>Document Type:</b>	Site Documents			<b>Size :</b>		
<b>Document Date:</b>	1/16/2018			<b>Submitted By:</b>	VALERIE J. JAHN-BULL (REGULATOR)	
<b>Type:</b>	STAFF LETTER			<b>Submitted:</b>		
<b>Title:</b>	UNKNOWN					
<b>Title Link:</b>		<a href="https://geotracker.waterboards.ca.gov/view_documents?global_id=T0606500008&amp;enforcement_id=6345865">https://geotracker.waterboards.ca.gov/view_documents?global_id=T0606500008&amp;enforcement_id=6345865</a>				
<b>Document Type:</b>	Site Documents			<b>Size :</b>		
<b>Document Date:</b>	11/29/2017			<b>Submitted By:</b>	VALERIE J. JAHN-BULL (REGULATOR)	
<b>Type:</b>	OTHER WORKPLAN			<b>Submitted:</b>		
<b>Title:</b>	WORK PLAN TRANSMITTAL & SCOPE/PROPOSAL					
<b>Title Link:</b>		<a href="https://geotracker.waterboards.ca.gov/view_documents?global_id=T0606500008&amp;document_id=5951187">https://geotracker.waterboards.ca.gov/view_documents?global_id=T0606500008&amp;document_id=5951187</a>				
<b>Document Type:</b>	Site Documents			<b>Size :</b>		
<b>Document Date:</b>	1/2/2013			<b>Submitted By:</b>	VALERIE J. JAHN-BULL (REGULATOR)	
<b>Type:</b>	TECHNICAL CORRESPONDENCE / ASSISTANCE / OTHER			<b>Submitted:</b>		
<b>Title:</b>	AGENCY CORRESPONDENCE_010213					
<b>Title Link:</b>		<a href="https://geotracker.waterboards.ca.gov/view_documents?global_id=T0606500008&amp;enforcement_id=6154128">https://geotracker.waterboards.ca.gov/view_documents?global_id=T0606500008&amp;enforcement_id=6154128</a>				
<b>Document Type:</b>	Site Documents			<b>Size :</b>		
<b>Document Date:</b>	11/26/2012			<b>Submitted By:</b>	VALERIE J. JAHN-BULL (REGULATOR)	

Map Key	Number of Records	Direction	Distance (mi/ft)	Elev/Diff (ft)	Site	DB
<div> <div> Type: Title: Title Link: </div> <div> OTHER REPORT / DOCUMENT NOV262012_PROJECT UPDATE - REGULATOR RESPONSE https://geotracker.waterboards.ca.gov/view_documents?global_id=T0606500008&amp;document_id=5758426 </div> <div>Submitted:</div> </div>						
<div> <div> Document Type: Document Date: Type: </div> <div> Site Documents 5/6/2010 TECHNICAL CORRESPONDENCE / ASSISTANCE / OTHER UNKNOWN https://geotracker.waterboards.ca.gov/view_documents?global_id=T0606500008&amp;enforcement_id=6050548 </div> <div>Size : Submitted By: Submitted:</div> <div> VALERIE J. JAHN-BULL (REGULATOR) </div> </div>						
<div> <div> Document Type: Document Date: Type: </div> <div> Site Documents 12/11/1996 CORRESPONDENCE CORRESPONDENCE FILE (OCTOBER 1988 - DECEMBER 1996) https://geotracker.waterboards.ca.gov/view_documents?global_id=T0606500008&amp;document_id=5991153 </div> <div>Size : Submitted By: Submitted:</div> <div> ZACHARY RICCIARDULLI (REGULATOR) </div> </div>						
<div> <div> Document Type: Document Date: Type: </div> <div> Site Documents 8/25/1988 WELL INSTALLATION REPORT WELL INSTALLATION REPORT https://geotracker.waterboards.ca.gov/view_documents?global_id=T0606500008&amp;document_id=5991147 </div> <div>Size : Submitted By: Submitted:</div> <div> ZACHARY RICCIARDULLI (REGULATOR) </div> </div>						
<div> <div> Document Type: Document Date: Type: </div> <div> Site Documents 7/9/1987 TANK REMOVAL REPORT / UST SAMPLING REPORT SOIL EXAMINATION AND TANK CLOSURE REPORTS https://geotracker.waterboards.ca.gov/view_documents?global_id=T0606500008&amp;document_id=5991148 </div> <div>Size : Submitted By: Submitted:</div> <div> ZACHARY RICCIARDULLI (REGULATOR) </div> </div>						
<div> <div> Document Type: Document Date: Type: </div> <div> Site Documents 2/9/1987 OTHER WORKPLAN PROPOSAL FOR SOIL EXAMINATION https://geotracker.waterboards.ca.gov/view_documents?global_id=T0606500008&amp;document_id=5991151 </div> <div>Size : Submitted By: Submitted:</div> <div> ZACHARY RICCIARDULLI (REGULATOR) </div> </div>						
<a href="#">7</a>	4 of 6	W	0.05 / 285.97	795.91 / -1	PRESS ENTERPRISE GARAGE 4491 BROCKTON AVE RIVERSIDE CA 92501	HHSS
<div> <div>County:</div> <div>Tank Details Microfiche:</div> <div>Riverside http://geotracker.waterboards.ca.gov/ustpdfs/pdf/0001f495.pdf</div> </div>						
<a href="#">7</a>	5 of 6	W	0.05 / 285.97	795.91 / -1	PRESS ENTERPRISES GARAGE 4491 BROCKTON AVE RIVERSIDE CA	HIST TANK
<div> <div> Owner Name: Owner Street: Owner City: Owner State: Owner Zip: </div> <div> CAMPBELL OIL CO. 3010 11TH ST. RIVERSIDE CA 92507 </div> <div> No of Containers: County: Facility State: Facility Zip: </div> <div> 6 RIVERSIDE CA 92501 </div> </div>						
<a href="#">7</a>	6 of 6	W	0.05 / 285.97	795.91 / -1	GLEN W CAMPBELL EXEMPTION TRUST 4491 BROCKTON AVE RIVERSIDE CA 92501	RCRA NON GEN
<div> <div> EPA Handler ID: Gen Status Universe: Contact Name: Contact Address: Contact Phone No and Ext: Contact Email: </div> <div> CAL000434593 No Report KEVIN RANDOLPH 550 E HOSPITALITY LANE STE 300 , , SAN BERNARDINO , CA, 92408 , 909-490-4499 KEVIN.RANDOLPH@GRESHAMSAVAGE.COM </div> </div>						

Map Key	Number of Records	Direction	Distance (mi/ft)	Elev/Diff (ft)	Site	DB
<b>Contact Country:</b>						
<b>County Name:</b>		RIVERSIDE				
<b>EPA Region:</b>		09				
<b>Land Type:</b>						
<b>Receive Date:</b>		20180326				
<b>Location Latitude:</b>		33.97711				
<b>Location Longitude:</b>		-117.384755				
<b><u>Violation/Evaluation Summary</u></b>						
<b>Note:</b>		NO RECORDS: As of Nov 2021, there are no Compliance Monitoring and Enforcement (violation) records associated with this facility (EPA ID).				
<b><u>Handler Summary</u></b>						
<b>Importer Activity:</b>		No				
<b>Mixed Waste Generator:</b>		No				
<b>Transporter Activity:</b>		No				
<b>Transfer Facility:</b>		No				
<b>Onsite Burner Exemption:</b>		No				
<b>Furnace Exemption:</b>		No				
<b>Underground Injection Activity:</b>		No				
<b>Commercial TSD:</b>		No				
<b>Used Oil Transporter:</b>		No				
<b>Used Oil Transfer Facility:</b>		No				
<b>Used Oil Processor:</b>		No				
<b>Used Oil Refiner:</b>		No				
<b>Used Oil Burner:</b>		No				
<b>Used Oil Market Burner:</b>		No				
<b>Used Oil Spec Marketer:</b>		No				
<b><u>Hazardous Waste Handler Details</u></b>						
<b>Sequence No:</b>		1				
<b>Receive Date:</b>		20180326				
<b>Handler Name:</b>		GLEN W CAMPBELL EXEMPTION TRUST				
<b>Source Type:</b>		Implementer				
<b>Federal Waste Generator Code:</b>		N				
<b>Generator Code Description:</b>		Not a Generator, Verified				
<b><u>Owner/Operator Details</u></b>						
<b>Owner/Operator Ind:</b>		Current Owner			<b>Street No:</b>	
<b>Type:</b>		Other			<b>Street 1:</b>	
<b>Name:</b>		GLEN W CAMPBELL EXEMPTION TRUST			<b>Street 2:</b>	
<b>Date Became Current:</b>					<b>City:</b>	
<b>Date Ended Current:</b>					<b>State:</b>	
<b>Phone:</b>		714-523-1122			<b>Country:</b>	
<b>Source Type:</b>		Implementer			<b>Zip Code:</b>	
<b>Owner/Operator Ind:</b>		Current Operator			<b>Street No:</b>	
<b>Type:</b>		Other			<b>Street 1:</b>	
<b>Name:</b>		KEVIN RANDOLPH			<b>Street 2:</b>	
<b>Date Became Current:</b>					<b>City:</b>	
<b>Date Ended Current:</b>					<b>State:</b>	
<b>Phone:</b>		909-490-4499			<b>Country:</b>	
<b>Source Type:</b>		Implementer			<b>Zip Code:</b>	
<u>8</u>	1 of 2	SSW	0.07 / 395.87	799.47 / 3	Riverside Community Hospital Parking Garage 4550 BROCKTON AVE RIVERSIDE CA 92501	CERS HAZ

Map Key	Number of Records	Direction	Distance (mi/ft)	Elev/Diff (ft)	Site	DB
---------	-------------------	-----------	------------------	----------------	------	----

Site ID:	409065
Latitude:	33.977076
Longitude:	-117.384616
County:	

**Regulated Programs**

El ID:	10530916	El Description:	Chemical Storage Facilities
--------	----------	-----------------	-----------------------------

**Violations**

Violation Date:	10/01/2015	Violation Source:	CERS
Violation Program:	HMRRP	Violation Division:	Riverside City Fire Department
Citation:	HSC 6.95 Multiple - California Health and Safety Code, Chapter 6.95, Section(s) Multiple		
Violation Notes:			

Returned to compliance on 11/05/2015. Post 704 signage

**Violation Description:**

Business Plan Program - Operations/Maintenance - General

**Violations**

Violation Date:	07/16/2015	Violation Source:	CERS
Violation Program:	HMRRP	Violation Division:	Riverside City Fire Department
Citation:	HSC 6.95 25508.2 - California Health and Safety Code, Chapter 6.95, Section(s) 25508.2		
Violation Notes:			

Returned to compliance on 10/01/2015.

**Violation Description:**

Failure to annually review and electronically certify that the business plan is complete, accurate, and up-to-date.

**Violations**

Violation Date:	10/01/2015	Violation Source:	CERS
Violation Program:	HMRRP	Violation Division:	Riverside City Fire Department
Citation:	HSC 6.95 25508(d) - California Health and Safety Code, Chapter 6.95, Section(s) 25508(d)		
Violation Notes:			

Returned to compliance on 11/05/2015. update contacts

**Violation Description:**

Failure to complete and/or electronically submit a business plan when storing/handling a hazardous material at or above reportable quantities.

**Violations**

Violation Date:	05/12/2015	Violation Source:	CERS
Violation Program:	HMRRP	Violation Division:	Riverside City Fire Department
Citation:	HSC 6.95 25508.2 - California Health and Safety Code, Chapter 6.95, Section(s) 25508.2		
Violation Notes:			

Returned to compliance on 10/01/2015.

**Violation Description:**

Failure to annually review and electronically certify that the business plan is complete, accurate, and up-to-date.

Map Key	Number of Records	Direction	Distance (mi/ft)	Elev/Diff (ft)	Site	DB
---------	-------------------	-----------	------------------	----------------	------	----

#### Violations

<b>Violation Date:</b>	10/01/2015	<b>Violation Source:</b>	CERS
<b>Violation Program:</b>	HMRRP	<b>Violation Division:</b>	Riverside City Fire Department
<b>Citation:</b>	HSC 6.95 Multiple - California Health and Safety Code, Chapter 6.95, Section(s) Multiple		
<b>Violation Notes:</b>			

Returned to compliance on 11/05/2015. Provide spill kit

#### **Violation Description:**

Business Plan Program - Release/Leaks/Spills - General

#### Violations

<b>Violation Date:</b>	09/10/2019	<b>Violation Source:</b>	CERS
<b>Violation Program:</b>	HMRRP	<b>Violation Division:</b>	Riverside City Fire Department
<b>Citation:</b>	Un-Specified		
<b>Violation Notes:</b>			

Returned to compliance on 09/10/2019. Emergency contact information posted in a conspicuous location. [RMC 9.48.040 (5)] - No emergency contact information was found to be posted. Post the required emergency contact information. Corrected CUPA and RFD numbers on contact sheet and in CERS. Printed copies to post on site.

#### **Violation Description:**

Business Plan Program - Administration/Documentation - General Local Ordinance

#### Violations

<b>Violation Date:</b>	09/10/2019	<b>Violation Source:</b>	CERS
<b>Violation Program:</b>	HMRRP	<b>Violation Division:</b>	Riverside City Fire Department
<b>Citation:</b>	HSC 6.95 25508(a)(1) - California Health and Safety Code, Chapter 6.95, Section(s) 25508(a)(1)		
<b>Violation Notes:</b>			

Returned to compliance on 09/10/2019. No Business Activity Page and/or Business Owner/Operator ID page has been submitted. Complete the required document in CERS. - Contact names in CERS. Remove Jose and Hakem and add Rick Parker and Kendall James.

#### **Violation Description:**

Failure to complete and electronically submit the Business Activities Page and/or Business Owner Operator Identification Page.

#### Enforcements

<b>Enf Action Date:</b>	07/16/2015	<b>Enf Action Program:</b>	HMRRP
<b>Enf Action Type:</b>	Notice of Violation (Unified Program)	<b>Enf Action Source:</b>	CERS
<b>Enf Action Division:</b>	Riverside City Fire Department		
<b>Enf Action Description:</b>	Notice of Violation Issued by the Inspector at the Time of Inspection		
<b>Enf Action Notes:</b>			

Fines/Penalties Assessed: \$200.00. Administrative Citation.

<b>Enf Action Date:</b>	05/12/2015	<b>Enf Action Program:</b>	HMRRP
<b>Enf Action Type:</b>	Notice of Violation (Unified Program)	<b>Enf Action Source:</b>	CERS
<b>Enf Action Division:</b>	Riverside City Fire Department		
<b>Enf Action Description:</b>	Notice of Violation Issued by the Inspector at the Time of Inspection		
<b>Enf Action Notes:</b>			

Fines/Penalties Assessed: \$100.00. Administrative citation.



Map Key	Number of Records	Direction	Distance (mi/ft)	Elev/Diff (ft)	Site	DB
---------	----------------------	-----------	---------------------	-------------------	------	----

**Evaluations**

Eval Date:	10/01/2015
Violations Found:	Yes
Eval General Type:	Compliance Evaluation Inspection
Eval Type:	Routine done by local agency
Eval Division:	Riverside City Fire Department
Eval Program:	HMRRP
Eval Source:	CERS
Eval Notes:	

Eval Date:	02/17/2016
Violations Found:	No
Eval General Type:	Compliance Evaluation Inspection
Eval Type:	Routine done by local agency
Eval Division:	Riverside City Fire Department
Eval Program:	HMRRP
Eval Source:	CERS
Eval Notes:	

Eval Date:	09/10/2019
Violations Found:	Yes
Eval General Type:	Compliance Evaluation Inspection
Eval Type:	Routine done by local agency
Eval Division:	Riverside City Fire Department
Eval Program:	HMRRP
Eval Source:	CERS
Eval Notes:	

Eval Date:	05/12/2015
Violations Found:	Yes
Eval General Type:	Other/Unknown
Eval Type:	Other, not routine, done by local agency
Eval Division:	Riverside City Fire Department
Eval Program:	HMRRP
Eval Source:	CERS
Eval Notes:	

Eval Date:	07/16/2015
Violations Found:	Yes
Eval General Type:	Other/Unknown
Eval Type:	Other, not routine, done by local agency
Eval Division:	Riverside City Fire Department
Eval Program:	HMRRP
Eval Source:	CERS
Eval Notes:	

**Affiliations**

Affil Type Desc:	CUPA District
Entity Name:	Riverside Cnty Env Health
Entity Title:	
Address:	4065 County Circle Drive, Room 104
City:	Riverside
State:	CA
Country:	
Zip Code:	92503
Phone:	(951) 358-5055

Affil Type Desc:	Document Preparer
Entity Name:	David Brooks- SafetyNet Inc.™
Entity Title:	
Address:	

<b>Map Key</b>	<b>Number of Records</b>	<b>Direction</b>	<b>Distance (mi/ft)</b>	<b>Elev/Diff (ft)</b>	<b>Site</b>	<b>DB</b>
<b>City:</b> <b>State:</b> <b>Country:</b> <b>Zip Code:</b> <b>Phone:</b>						
<b>Affil Type Desc:</b> <b>Entity Name:</b> <b>Entity Title:</b> <b>Address:</b> <b>City:</b> <b>State:</b> <b>Country:</b> <b>Zip Code:</b> <b>Phone:</b>		Parent Corporation Riverside Community Hospital				
<b>Affil Type Desc:</b> <b>Entity Name:</b> <b>Entity Title:</b> <b>Address:</b> <b>City:</b> <b>State:</b> <b>Country:</b> <b>Zip Code:</b> <b>Phone:</b>		Facility Mailing Address Mailing Address  4445 Magnolia Ave Riverside CA  92501				
<b>Affil Type Desc:</b> <b>Entity Name:</b> <b>Entity Title:</b> <b>Address:</b> <b>City:</b> <b>State:</b> <b>Country:</b> <b>Zip Code:</b> <b>Phone:</b>		Identification Signer Ricky Parker Director of Facilities				
<b>Affil Type Desc:</b> <b>Entity Name:</b> <b>Entity Title:</b> <b>Address:</b> <b>City:</b> <b>State:</b> <b>Country:</b> <b>Zip Code:</b> <b>Phone:</b>		Environmental Contact Kendall Jones  4550 Brockton Ave Riverside CA  92501				
<b>Affil Type Desc:</b> <b>Entity Name:</b> <b>Entity Title:</b> <b>Address:</b> <b>City:</b> <b>State:</b> <b>Country:</b> <b>Zip Code:</b> <b>Phone:</b>		Legal Owner Riverside Community Hospital  4550 Brockton Ave Riverside CA United States 92501 (951) 788-3000				
<b>Affil Type Desc:</b> <b>Entity Name:</b> <b>Entity Title:</b> <b>Address:</b> <b>City:</b> <b>State:</b> <b>Country:</b> <b>Zip Code:</b> <b>Phone:</b>		Operator Riverside Community Hospital       (951) 788-3569				

**Coordinates**

Map Key	Number of Records	Direction	Distance (mi/ft)	Elev/Diff (ft)	Site	DB
<div> <div> Env Int Type Code: HMBP  Program ID: 10530916  Latitude: 33.977080 </div> <div> Longitude: -117.384620  Coord Name:  Ref Point Type Desc: Center of a facility or station. </div> </div>						
<a href="#">8</a>	2 of 2	SSW	0.07 / 395.87	799.47 / 3	Riverside Medical Group - Parking Structure 4550 Brockton Ave Riverside CA 92501	ALT FUELS
<div> <div> ID: 123920  Federal Agency ID:  Federal Agency:  Fed Agency Name:  Status: Open: The station is open.  Facility Type: HOSPITAL  Fuel Type Code: ELEC: Electric  Owner Type Desc: Privately owned  Expected Date:  Dt Last Confirmed: 2020-05-06  Open Date: 2019-05-01  Updated at: 2021-03-11 23:22:17 UTC  BD Blends:  NG PSI:  NG Fill Type Code:  NG Fill Type Desc:  NG Vehicle Class:  NG Vehicle Class Desc:  E85 Blender Pump:  E85 Blender Pump Desc:  E85 Other Ethanol Blends:  EV Pricing:  EV Pricing French:  EV on Site Renewable Source:  LPG Primary:  LPG Primary Desc:  Restricted Access:  Intersection Directions:  Geocode Status Desc:  Hydrogen Status Link: </div> <div> CNG Dispenser No:  CNG Fill Type Code:  CNG Site Renew Src:  CNG PSI:  CNG Storage Cap:  CNG Tot Compr Cap:  CNG Vehicle Class:  LPG Nozzle Types:  LNG Site Renew Src:  LNG Vehicle Class:  Hydrogen is Retail:  Hydrogen Pressures:  Hydrogen Standards:  Station Phone: 951-682-5661  Latitude: 33.976313  Longitude: -117.384149 </div> </div> <p>The location is from a real GPS readout at the station.</p>						
<a href="#">9</a>	1 of 1	NNE	0.08 / 406.39	799.31 / 3	Del Taco #301 4407 BROCKTON AVE RIVERSIDE CA 92501	CERS HAZ
<div> <div> Site ID: 24500  Latitude: 33.978470  Longitude: -117.383881  County: </div> </div>						
<b>Regulated Programs</b>						
<div> <div> EI ID: 10595737 </div> <div> EI Description: Chemical Storage Facilities </div> </div>						
<b>Violations</b>						
<div> <div> Violation Date: 03/03/2016  Violation Program: HMRRP  Citation: HSC 6.11 25404(e)(4) - California Health and Safety Code, Chapter 6.11, Section(s) 25404(e)(4)  Violation Notes: </div> <div> Violation Source: CERS  Violation Division: Riverside City Fire Department </div> </div> <p>Returned to compliance on 04/26/2016.</p> <p><b>Violation Description:</b></p>						

Map Key	Number of Records	Direction	Distance (mi/ft)	Elev/Diff (ft)	Site	DB
---------	-------------------	-----------	------------------	----------------	------	----

Failure to report program data electronically.

#### Violations

<b>Violation Date:</b>	03/03/2016	<b>Violation Source:</b>	CERS
<b>Violation Program:</b>	HMRRP	<b>Violation Division:</b>	Riverside City Fire Department
<b>Citation:</b>	HSC 6.95 25508(d) - California Health and Safety Code, Chapter 6.95, Section(s) 25508(d)		
<b>Violation Notes:</b>			

Returned to compliance on 04/26/2016.

#### **Violation Description:**

Failure to complete and/or electronically submit a business plan when storing/handling a hazardous material at or above reportable quantities.

#### Violations

<b>Violation Date:</b>	04/10/2019	<b>Violation Source:</b>	CERS
<b>Violation Program:</b>	HMRRP	<b>Violation Division:</b>	Riverside City Fire Department
<b>Citation:</b>	Un-Specified		
<b>Violation Notes:</b>			

Returned to compliance on 05/22/2019. Emergency contact information posted in a conspicuous location. [RMC 9.48.040 (5)] No emergency contact information was found to be posted. Post in a conspicuous location Manager unable to locate Emergency numbers, will contact Corporate and get copies and post at restaurant.

#### **Violation Description:**

Business Plan Program - Administration/Documentation - General Local Ordinance

#### Violations

<b>Violation Date:</b>	03/03/2016	<b>Violation Source:</b>	CERS
<b>Violation Program:</b>	HMRRP	<b>Violation Division:</b>	Riverside City Fire Department
<b>Citation:</b>	19 CCR 6.95 25508(a)(1) - California Code of Regulations, Title 19, Chapter 6.95, Section(s) 25508(a)(1)		
<b>Violation Notes:</b>			

Returned to compliance on 04/26/2016.

#### **Violation Description:**

Failure to complete and electronically submit the Business Activities Page and/or Business Owner Operator Identification Page.

#### Violations

<b>Violation Date:</b>	04/10/2019	<b>Violation Source:</b>	CERS
<b>Violation Program:</b>	HMRRP	<b>Violation Division:</b>	Riverside City Fire Department
<b>Citation:</b>	HSC 6.95 25505(a)(4) - California Health and Safety Code, Chapter 6.95, Section(s) 25505(a)(4)		
<b>Violation Notes:</b>			

Returned to compliance on 05/22/2019. No training records were available for review. Manager unable to locate CERS HMBP paperwork, will contact Corporate and get copies on site for all future training.

#### **Violation Description:**

Failure to provide initial and annual training to all employees in safety procedures in the event of a release or threatened release of a hazardous material or failure to document and maintain training records for a minimum of three years.

#### Violations

Map Key	Number of Records	Direction	Distance (mi/ft)	Elev/Diff (ft)	Site	DB
---------	-------------------	-----------	------------------	----------------	------	----

<b>Violation Date:</b>	03/03/2016	<b>Violation Source:</b>	CERS
<b>Violation Program:</b>	HMRRP	<b>Violation Division:</b>	Riverside City Fire Department
<b>Citation:</b>	HSC 6.95 Multiple - California Health and Safety Code, Chapter 6.95, Section(s) Multiple		
<b>Violation Notes:</b>			

Returned to compliance on 04/26/2016. no current permit on site

**Violation Description:**

Business Plan Program - Administration/Documentation - General

**Violations**

<b>Violation Date:</b>	03/03/2016	<b>Violation Source:</b>	CERS
<b>Violation Program:</b>	HMRRP	<b>Violation Division:</b>	Riverside City Fire Department
<b>Citation:</b>	HSC 6.95 25505(a)(4) - California Health and Safety Code, Chapter 6.95, Section(s) 25505(a)(4)		
<b>Violation Notes:</b>			

Returned to compliance on 04/26/2016.

**Violation Description:**

Failure to provide initial and annual training to all employees in safety procedures in the event of a release or threatened release of a hazardous material or failure to document and maintain training records for a minimum of three years.

**Violations**

<b>Violation Date:</b>	04/10/2019	<b>Violation Source:</b>	CERS
<b>Violation Program:</b>	HMRRP	<b>Violation Division:</b>	Riverside City Fire Department
<b>Citation:</b>	HSC 6.95 25505(c) - California Health and Safety Code, Chapter 6.95, Section(s) 25505(c)		
<b>Violation Notes:</b>			

Returned to compliance on 05/22/2019. No business plan was readily available on site. Manager unable to locate CERS HMBP paperwork, will contact Corporate and get copies on site.

**Violation Description:**

Failure to have a business plan readily available to personnel of the business or the unified program facility with responsibilities for emergency response or training.

**Violations**

<b>Violation Date:</b>	08/02/2017	<b>Violation Source:</b>	CERS
<b>Violation Program:</b>	HMRRP	<b>Violation Division:</b>	Riverside City Fire Department
<b>Citation:</b>	HSC 6.95 25508(a)(1) - California Health and Safety Code, Chapter 6.95, Section(s) 25508(a)(1)		
<b>Violation Notes:</b>			

Returned to compliance on 09/01/2017.

**Violation Description:**

Failure to annually review and electronically certify that the business plan is complete and accurate on or before the annual due date.

**Violations**

<b>Violation Date:</b>	03/03/2016	<b>Violation Source:</b>	CERS
<b>Violation Program:</b>	HMRRP	<b>Violation Division:</b>	Riverside City Fire Department
<b>Citation:</b>	HSC 6.95 25508.2 - California Health and Safety Code, Chapter 6.95, Section(s) 25508.2		
<b>Violation Notes:</b>			

Returned to compliance on 04/26/2016.

Map Key	Number of Records	Direction	Distance (mi/ft)	Elev/Diff (ft)	Site	DB
---------	-------------------	-----------	------------------	----------------	------	----

#### **Violation Description:**

Failure to annually review and electronically certify that the business plan is complete, accurate, and up-to-date.

#### **Violations**

<b>Violation Date:</b>	04/10/2019	<b>Violation Source:</b>	CERS
<b>Violation Program:</b>	HMRRP	<b>Violation Division:</b>	Riverside City Fire Department
<b>Citation:</b>	HSC 6.95 25508(a)(1) - California Health and Safety Code, Chapter 6.95, Section(s) 25508(a)(1)		
<b>Violation Notes:</b>			

Returned to compliance on 05/22/2019. Training Program is not adequate. Manager unable to locate CERS HMBP paperwork, will contact Corporate and get copies on site.

#### **Violation Description:**

Failure to establish and electronically submit an adequate training program in safety procedures in the event of a release or threatened release of a hazardous material.

#### **Violations**

<b>Violation Date:</b>	03/03/2016	<b>Violation Source:</b>	CERS
<b>Violation Program:</b>	HMRRP	<b>Violation Division:</b>	Riverside City Fire Department
<b>Citation:</b>	HSC 6.95 25508(a)(1) - California Health and Safety Code, Chapter 6.95, Section(s) 25508(a)(1)		
<b>Violation Notes:</b>			

Returned to compliance on 04/26/2016.

#### **Violation Description:**

Failure to complete and electronically submit a site map with all required content.

#### **Enforcements**

<b>Enf Action Date:</b>	08/02/2017	<b>Enf Action Program:</b>	HMRRP
<b>Enf Action Type:</b>	Notice of Violation (Unified Program)	<b>Enf Action Source:</b>	CERS
<b>Enf Action Division:</b>	Riverside City Fire Department		
<b>Enf Action Description:</b>	Notice of Violation Issued by the Inspector at the Time of Inspection		
<b>Enf Action Notes:</b>			

Fines/Penalties Assessed: \$100.00. Administrative Citation.

<b>Enf Action Date:</b>	05/14/2019	<b>Enf Action Program:</b>	HMRRP
<b>Enf Action Type:</b>	Notice of Violation (Unified Program)	<b>Enf Action Source:</b>	CERS
<b>Enf Action Division:</b>	Riverside City Fire Department		
<b>Enf Action Description:</b>	Notice of Violation Issued by the Inspector at the Time of Inspection		
<b>Enf Action Notes:</b>			

Fines/Penalties Assessed: \$400.00. CONTENT/COMPLETE BEP. CLASS 2 VIOLATIONS OUTSTANDING.

#### **Evaluations**

<b>Eval Date:</b>	05/22/2015
<b>Violations Found:</b>	No
<b>Eval General Type:</b>	Compliance Evaluation Inspection
<b>Eval Type:</b>	Routine done by local agency
<b>Eval Division:</b>	Riverside City Fire Department
<b>Eval Program:</b>	HMRRP
<b>Eval Source:</b>	CERS
<b>Eval Notes:</b>	

Map Key	Number of Records	Direction	Distance (mi/ft)	Elev/Diff (ft)	Site	DB
---------	----------------------	-----------	---------------------	-------------------	------	----

Eval Date:	03/03/2016
Violations Found:	Yes
Eval General Type:	Compliance Evaluation Inspection
Eval Type:	Routine done by local agency
Eval Division:	Riverside City Fire Department
Eval Program:	HMRRP
Eval Source:	CERS
Eval Notes:	

Eval Date:	04/10/2019
Violations Found:	Yes
Eval General Type:	Compliance Evaluation Inspection
Eval Type:	Routine done by local agency
Eval Division:	Riverside City Fire Department
Eval Program:	HMRRP
Eval Source:	CERS
Eval Notes:	

Violation I.D. 1010010 removed per Inspection report/Inspector Kinser.; Note: data in [EVAL Notes] field for some records is truncated from the source.

Eval Date:	08/02/2017
Violations Found:	Yes
Eval General Type:	Other/Unknown
Eval Type:	Other, not routine, done by local agency
Eval Division:	Riverside City Fire Department
Eval Program:	HMRRP
Eval Source:	CERS
Eval Notes:	

Eval Date:	04/26/2016
Violations Found:	No
Eval General Type:	Other/Unknown
Eval Type:	Other, not routine, done by local agency
Eval Division:	Riverside City Fire Department
Eval Program:	HMRRP
Eval Source:	CERS
Eval Notes:	

### Affiliations

Affil Type Desc:	Identification Signer
Entity Name:	Dean Norby
Entity Title:	Senior Facilities Director
Address:	
City:	
State:	
Country:	
Zip Code:	
Phone:	

Affil Type Desc:	Parent Corporation
Entity Name:	Del Taco
Entity Title:	
Address:	
City:	
State:	
Country:	
Zip Code:	
Phone:	

Affil Type Desc:	Facility Mailing Address
Entity Name:	Mailing Address
Entity Title:	



<b>Map Key</b>	<b>Number of Records</b>	<b>Direction</b>	<b>Distance (mi/ft)</b>	<b>Elev/Diff (ft)</b>	<b>Site</b>	<b>DB</b>
<b>Address:</b>		4407 Brockton Ave				
<b>City:</b>		Riverside				
<b>State:</b>		CA				
<b>Country:</b>						
<b>Zip Code:</b>		92501				
<b>Phone:</b>						
<b>Affil Type Desc:</b>		CUPA District				
<b>Entity Name:</b>		Riverside Cnty Env Health				
<b>Entity Title:</b>						
<b>Address:</b>		4065 County Circle Drive, Room 104				
<b>City:</b>		Riverside				
<b>State:</b>		CA				
<b>Country:</b>						
<b>Zip Code:</b>		92503				
<b>Phone:</b>		(951) 358-5055				
<b>Affil Type Desc:</b>		Document Preparer				
<b>Entity Name:</b>		Monica Johanson				
<b>Entity Title:</b>						
<b>Address:</b>						
<b>City:</b>						
<b>State:</b>						
<b>Country:</b>						
<b>Zip Code:</b>						
<b>Phone:</b>						
<b>Affil Type Desc:</b>		Operator				
<b>Entity Name:</b>		Del Taco #301				
<b>Entity Title:</b>						
<b>Address:</b>						
<b>City:</b>						
<b>State:</b>						
<b>Country:</b>						
<b>Zip Code:</b>						
<b>Phone:</b>		(951) 682-0228				
<b>Affil Type Desc:</b>		Property Owner				
<b>Entity Name:</b>		Werner Family Trust attn: Ingrid Werner Trustee				
<b>Entity Title:</b>						
<b>Address:</b>		79150 Buff Bay Court				
<b>City:</b>		Bermuda Dunes				
<b>State:</b>		CA				
<b>Country:</b>		United States				
<b>Zip Code:</b>		92201				
<b>Phone:</b>		(760) 200-0211				
<b>Affil Type Desc:</b>		Environmental Contact				
<b>Entity Name:</b>		Dean Norby				
<b>Entity Title:</b>						
<b>Address:</b>		25521 COMMERCCENTER DR STE 200				
<b>City:</b>		LAKE FOREST				
<b>State:</b>		CA				
<b>Country:</b>						
<b>Zip Code:</b>		92630				
<b>Phone:</b>						
<b>Affil Type Desc:</b>		Legal Owner				
<b>Entity Name:</b>		DEL TACO LLC				
<b>Entity Title:</b>						
<b>Address:</b>		25521 Commercentre Dr., Ste. 200				
<b>City:</b>		Lake Forest				
<b>State:</b>		CA				
<b>Country:</b>		United States				
<b>Zip Code:</b>		92630				
<b>Phone:</b>		(949) 462-9300				

#### Coordinates

Map Key	Number of Records	Direction	Distance (mi/ft)	Elev/Diff (ft)	Site	DB
Env Int Type Code: HMBP				Longitude:	-117.383900	
Program ID: 10595737				Coord Name:		
Latitude: 33.978470				Ref Point Type Desc:	Center of a facility or station.	

<a href="#">10</a>	1 of 8	E	0.08 / 431.47	818.87 / 22	COMPUTERIZED DIAGNOSTIC IMAGING 4000 14TH ST RIVERSIDE CA 92501	RCRA SQG
--------------------	--------	---	---------------	-------------	---	----------

**EPA Handler ID:** CA0000254466  
**Gen Status Universe:** Small Quantity Generator  
**Contact Name:** DENISE LESLIE  
**Contact Address:** 1660 CHICAGO AVE STE N15 , , RIVERSIDE , CA, 92507 , US  
**Contact Phone No and Ext:** 909-276-7500  
**Contact Email:**  
**Contact Country:** US  
**County Name:** RIVERSIDE  
**EPA Region:** 09  
**Land Type:** Private  
**Receive Date:** 19940413  
**Location Latitude:** 33.977783  
**Location Longitude:** -117.381938

#### Violation/Evaluation Summary

**Note:** NO RECORDS: As of Nov 2021, there are no Compliance Monitoring and Enforcement (violation) records associated with this facility (EPA ID).

#### Handler Summary

**Importer Activity:** No  
**Mixed Waste Generator:** No  
**Transporter Activity:** No  
**Transfer Facility:** No  
**Onsite Burner Exemption:** No  
**Furnace Exemption:** No  
**Underground Injection Activity:** No  
**Commercial TSD:** No  
**Used Oil Transporter:** No  
**Used Oil Transfer Facility:** No  
**Used Oil Processor:** No  
**Used Oil Refiner:** No  
**Used Oil Burner:** No  
**Used Oil Market Burner:** No  
**Used Oil Spec Marketer:** No

#### Hazardous Waste Handler Details

**Sequence No:** 1  
**Receive Date:** 19940413  
**Handler Name:** COMPUTERIZED DIAGNOSTIC IMAGING  
**Federal Waste Generator Code:** 2  
**Generator Code Description:** Small Quantity Generator  
**Source Type:** Notification

#### Owner/Operator Details

<b>Owner/Operator Ind:</b>	Current Owner	<b>Street No:</b>	
<b>Type:</b>	Private	<b>Street 1:</b>	1660 CHICAGO AVE STE N15
<b>Name:</b>	COMPUTERIZED DIAGNOSTIC IMAGING	<b>Street 2:</b>	
<b>Date Became Current:</b>		<b>City:</b>	RIVERSIDE
<b>Date Ended Current:</b>		<b>State:</b>	CA

Map Key	Number of Records	Direction	Distance (mi/ft)	Elev/Diff (ft)	Site	DB
Phone: 909-781-2270				Country:		
Source Type: Notification				Zip Code: 92507		
<a href="#">10</a>	2 of 8	E	0.08 / 431.47	818.87 / 22	ASPEN MEDICAL GROUP, INC.-OOB 4000 14TH ST STE 401 RIVERSIDE CA 92501-4010	MED WST RIVERSIDE
Fac ID: FA0000118				State: CA		
Rec ID: PR0000476				City: RIVERSIDE		
County:				Zip: 92501-4010		
Address: 4000 14TH ST STE 401						
<u>Details</u>						
Current Status:				Phone No:		
Last Bill: 01/01/10				Count: 111		
Fixed Fee: 43				Mailing Zip: 92503		
PE: 4332						
Facility Description: MED SMALL QUANTITY GENERATOR						
<a href="#">10</a>	3 of 8	E	0.08 / 431.47	818.87 / 22	DONALD BLACKMAN, M.D.-OOB 4000 14TH ST STE 311 RIVERSIDE CA 92501-4018	MED WST RIVERSIDE
Fac ID: FA0000560				State: CA		
Rec ID: PR0000821				City: RIVERSIDE		
County:				Zip: 92501-4018		
Address: 4000 14TH ST STE 311						
<u>Details</u>						
Current Status:				Phone No:		
Last Bill: 01/01/11				Count: 539		
Fixed Fee: 43				Mailing Zip: 925014018		
PE: 4332						
Facility Description: MED SMALL QUANTITY GENERATOR						
<a href="#">10</a>	4 of 8	E	0.08 / 431.47	818.87 / 22	COMPUTERIZED DIAGNOSTIC IMAGING CTR-OOB 4000 14TH ST STE 109 RIVERSIDE CA 92501-4009	MED WST RIVERSIDE
Fac ID: FA0000027				State: CA		
Rec ID: PR0000396				City: RIVERSIDE		
County:				Zip: 92501-4009		
Address: 4000 14TH ST STE 109						
<u>Details</u>						
Current Status:				Phone No: 9096533654		
Last Bill: 01/01/11				Count: 9		
Fixed Fee: 43				Mailing Zip: 925014009		
PE: 4332						
Facility Description: MED SMALL QUANTITY GENERATOR						
<a href="#">10</a>	5 of 8	E	0.08 / 431.47	818.87 / 22	QUEST DIAGNOSTICS-14TH ST OOB 4000 14TH ST STE 102 RIVERSIDE CA 92501-4009	MED WST RIVERSIDE
Fac ID: FA0001338				State: CA		

Map Key	Number of Records	Direction	Distance (mi/ft)	Elev/Diff (ft)	Site	DB
Rec ID:	PR0001544			City:	RIVERSIDE	
County:				Zip:	92501-4009	
Address:	4000 14TH ST STE 102					
<b>Details</b>						
Current Status:				Phone No:		
Last Bill:	12/12/06			Count:	1093	
Fixed Fee:	43			Mailing Zip:	91304	
PE:	4332					
Facility Description:	MED SMALL QUANTITY GENERATOR					
<a href="#">10</a>	6 of 8	E	0.08 / 431.47	818.87 / 22	QUEST DIAGNOSTICS - RIVERSIDE 14TH PSC-OOB 4000 14TH ST STE 508 RIVERSIDE CA 92506	MED WST RIVERSIDE
Fac ID:	FA0039998			State:	CA	
Rec ID:				City:	RIVERSIDE	
County:				Zip:	92506	
Address:	4000 14TH ST STE 508					
<b>Details</b>						
Current Status:				Phone No:	9517847656	
Last Bill:				Count:		
Fixed Fee:				Mailing Zip:	92345	
PE:						
Facility Description:						
<a href="#">10</a>	7 of 8	E	0.08 / 431.47	818.87 / 22	*OOB* MANGALA SHAKER, M. D. 4000 14TH ST STE 411 RIVERSIDE CA 92501	MED WST RIVERSIDE
Fac ID:	FA0000389			State:	CA	
Rec ID:	PR0000648			City:	RIVERSIDE	
County:				Zip:	92501	
Address:	4000 14TH ST STE 411					
<b>Details</b>						
Current Status:				Phone No:	9097814645	
Last Bill:	01/01/11			Count:	357	
Fixed Fee:	43			Mailing Zip:	925014010	
PE:	4332					
Facility Description:	MED SMALL QUANTITY GENERATOR					
<a href="#">10</a>	8 of 8	E	0.08 / 431.47	818.87 / 22	MICHAEL S RILEY, M. D. -OOB 4000 14TH ST STE 405 RIVERSIDE CA 92501	MED WST RIVERSIDE
Fac ID:	FA0000402			State:	CA	
Rec ID:	PR0000662			City:	RIVERSIDE	
County:				Zip:	92501	
Address:	4000 14TH ST STE 405					
<b>Details</b>						
Current Status:				Phone No:	9516836830	
Last Bill:	01/01/10			Count:	372	
Fixed Fee:	43			Mailing Zip:	925014083	
PE:	4332					

Map Key	Number of Records	Direction	Distance (mi/ft)	Elev/Diff (ft)	Site	DB
Facility Description:		MED SMALL QUANTITY GENERATOR				
<a href="#">11</a>	1 of 1	NNW	0.10 / 502.36	808.96 / 12	4212 14TH ST RIVERSIDE CA 92501	CDL
Clue:		2008-12-001				
Date:		12/2/2008				
County:		RIVERSIDE				
Lab Type:		L				
Lab Type Description:		Illegal Drug Lab - location where an illegal drug lab was operated or drug lab equipment and/or materials were stored.				
<a href="#">12</a>	1 of 16	ESE	0.10 / 541.15	823.79 / 27	Riverside Community Hospital 4445 Magnolia Ave Riverside CA	LOP RIVERSIDE
Site ID:		87557		Closed Code:	Y	
Status Code:		9		Closed Desc:	CLOSED SITE	
Status Desc:		CLOSED/ACTION COMPLETED		Employee:	Rogers	
Case Type Code:		S				
Case Type Desc:		SOIL ONLY IS IMPACTED				
<a href="#">12</a>	2 of 16	ESE	0.10 / 541.15	823.79 / 27	Riverside Community Hospital 4445 Magnolia Ave Riverside CA 92501	DELISTED COUNTY
Original Source Facility ID:						
Original Source Name:		Riverside County - Underground Storage Tanks List				
Record Date:		26-AUG-2019				
<a href="#">12</a>	3 of 16	ESE	0.10 / 541.15	823.79 / 27	RIVERSIDE COMMUNITY HOSPITAL 4445 MAGNOLIA AVE RIVERSIDE CA 92501	LUST
Global ID:		T0606500076		County:	RIVERSIDE	
Status:		COMPLETED - CASE CLOSED		Latitude:	33.976943849285	
Status Date:		9/27/1989		Longitude:	-117.380851769411	
Case Type:		LUST CLEANUP SITE				
Date Source:		LUST Cleanup Sites & Military UST Site from GeoTracker Project Search Results Export; LUST Cleanup Sites & Military UST Site from GeoTracker Cleanup Sites Data Download				
<u>LUST Cleanup Sites from GeoTracker Cleanup Sites Data Download - Facilities Detail</u>						
RB Case No:		083300712T		Potential COC:	Diesel	
Local Case No:		87557		How Discovered:	Tank Tightness Test	
Begin Date:		6/30/1987		Stop Method:	Remove Contents	
Lead Agency:		RIVERSIDE COUNTY LOP		Stop Description:		
Local Agency:		RIVERSIDE COUNTY LOP		Case Worker:	RIV	
CUF Case:		NO		File Location:	Local Agency Warehouse	
Potential Media of Concern:		Soil				
How Discovered Description:						
Calwater Watershed Name:		Santa Ana River - Middle Santa Ana River - Riverside (801.27)				
DWR GW Subbasin Name:		Upper Santa Ana Valley - Riverside-Arlington (8-002.03)				
Disadvantaged Community:						
Calenviroscreen Score:		96-100% (highest scores)				
Site History:						

Map Key	Number of Records	Direction	Distance (mi/ft)	Elev/Diff (ft)	Site	DB
---------	----------------------	-----------	---------------------	-------------------	------	----

**LUST Cleanup Sites from GeoTracker Cleanup Sites Data Download - Regulatory Activity**

<b>Action Type:</b>	ENFORCEMENT
<b>Date :</b>	4/9/2009
<b>Action:</b>	Closure/No Further Action Letter - #Site Closure
<b>Action Type:</b>	ENFORCEMENT
<b>Date :</b>	4/8/2009
<b>Action:</b>	File review - #RCDEH Upload Site File 10/16/2015
<b>Action Type:</b>	ENFORCEMENT
<b>Date :</b>	9/27/1989
<b>Action:</b>	Closure/No Further Action Letter
<b>Action Type:</b>	Other
<b>Date :</b>	8/14/1987
<b>Action:</b>	Leak Reported
<b>Action Type:</b>	Other
<b>Date :</b>	6/30/1987
<b>Action:</b>	Leak Discovery
<b>Action Type:</b>	Other
<b>Date :</b>	6/30/1987
<b>Action:</b>	Leak Stopped

**LUST Cleanup Sites from GeoTracker Cleanup Sites Data Download - Regulatory Contacts**

<b>Contact Type:</b>	Local Agency Caseworker	<b>Address:</b>	3880 LEMON ST SUITE 200
<b>Contact Name:</b>	Riverside County LOP	<b>Email:</b>	
<b>City:</b>	RIVERSIDE	<b>Phone No:</b>	9519558980
<b>Organization Name:</b>	RIVERSIDE COUNTY LOP		
<b>Contact Type:</b>	Regional Board Caseworker	<b>Address:</b>	3737 MAIN STREET, SUITE 500
<b>Contact Name:</b>	PATRICIA HANNON	<b>Email:</b>	patricia.hannon@waterboards.ca.gov
<b>City:</b>	RIVERSIDE	<b>Phone No:</b>	
<b>Organization Name:</b>	SANTA ANA RWQCB (REGION 8)		

**LUST Cleanup Sites from GeoTracker Cleanup Sites Data Download - Status History**

<b>Status:</b>	Completed - Case Closed
<b>Status Date:</b>	9/27/1989
<b>Status:</b>	Open - Remediation
<b>Status Date:</b>	9/12/1989
<b>Status:</b>	Open - Site Assessment
<b>Status Date:</b>	12/18/1987
<b>Status:</b>	Open - Case Begin Date
<b>Status Date:</b>	6/30/1987

**LUST Sites from GeoTracker Search - Regulatory Profile**

<b>Site Facility Name:</b>	RIVERSIDE COMMUNITY HOSPITAL	<b>Potential COC:</b>	DIESEL
<b>Site Facility Type:</b>	LUST CLEANUP SITE	<b>Facility Type:</b>	
<b>Cleanup Status:</b>	COMPLETED - CASE CLOSED	<b>Composting Method:</b>	
<b>Project Status:</b>		<b>Address:</b>	4445 MAGNOLIA AVE
<b>WDR Place Type:</b>		<b>City:</b>	RIVERSIDE
<b>WDR File:</b>		<b>Zip:</b>	92501
<b>WDR Order:</b>		<b>County:</b>	RIVERSIDE
<b>CUF Priority Assig:</b>		<b>CUF Claim:</b>	
<b>CUF Amount Paid:</b>			
<b>File Location:</b>	LOCAL AGENCY WAREHOUSE		
<b>Designated Beneficial Use:</b>	MUN, AGR, IND, PROC		

Map Key	Number of Records	Direction	Distance (mi/ft)	Elev/Diff (ft)	Site	DB
<b>Project Oversight Agencies:</b>						
<b>Report Link:</b>		https://geotracker.waterboards.ca.gov/profile_report?global_id=T0606500076				
<b>Cleanup Status Detail:</b>		COMPLETED - CASE CLOSED AS OF 9/27/1989				
<b>Cleanup History Link:</b>		https://geotracker.waterboards.ca.gov/profile_report_include?global_id=T0606500076&tabname=regulatoryhistory				
<b>Potential Media of Concern:</b>		SOIL				
<b>User Defined Beneficial Use:</b>						
<b>DWR GW Sub Basin:</b>		Upper Santa Ana Valley - Riverside-Arlington (8-002.03)				
<b>Calwater Watershed Name:</b>		Santa Ana River - Middle Santa Ana River - Riverside (801.27)				
<b>Post Closure Site Management:</b>		NOTIFY PRIOR TO CHANGE IN LAND USE				
<b>Future Land Use:</b>						
<b>Cleanup Oversight Agencies:</b>		RIVERSIDE COUNTY LOP (LEAD) - CASE #: 87557 CASEWORKER: Riverside County LOP SANTA ANA RWQCB (REGION 8) - CASE #: 083300712T CASEWORKER: PATRICIA HANNON				
<b>Gndwater Monitoring Freque:</b>						
<b>Designated Beneficial Use Desc:</b>		Municipal and Domestic Supply, Agricultural Supply, Industrial Service Supply, Industrial Process Supply				
<b>Site History:</b>						
No site history available						

#### LUST Sites from GeoTracker Search - Cleanup Status History

<b>Status:</b>	Completed - Case Closed
<b>Date :</b>	9/27/1989
<b>Status:</b>	Open - Remediation
<b>Date :</b>	9/12/1989
<b>Status:</b>	Open - Site Assessment
<b>Date :</b>	12/18/1987
<b>Status:</b>	Open - Case Begin Date
<b>Date :</b>	6/30/1987

#### LUST Sites from GeoTracker Search - Regulatory Activities (as of May 29, 2021)

<b>Action Type:</b>	Other Regulatory Actions
<b>Action Date:</b>	4/9/2009
<b>Received Issue Date:</b>	4/9/2009
<b>Action:</b>	Closure/No Further Action Letter - #Site Closure
<b>Doc Link:</b>	https://geotracker.waterboards.ca.gov/view_documents?global_id=T0606500076&enforcement_id=6009293&temptable=ENFORCEMENT
<b>Title Description Comments:</b>	

RivCo Site Closure

<b>Action Type:</b>	Other Regulatory Actions
<b>Action Date:</b>	4/8/2009
<b>Received Issue Date:</b>	4/8/2009
<b>Action:</b>	File review - #RCDEH Upload Site File 10/16/2015
<b>Doc Link:</b>	https://geotracker.waterboards.ca.gov/view_documents?global_id=T0606500076&enforcement_id=6061510&temptable=ENFORCEMENT
<b>Title Description Comments:</b>	

RCDEH Upload Site File 10/16/2015

<b>Action Type:</b>	Other Regulatory Actions
<b>Action Date:</b>	9/27/1989
<b>Received Issue Date:</b>	9/27/1989
<b>Action:</b>	Closure/No Further Action Letter
<b>Doc Link:</b>	
<b>Title Description Comments:</b>	

THE CLOSURE LETTER WAS ISSUED BY THE CRDEH. ALSO, THE URR WAS DATED 8/14/87.



Map Key	Number of Records	Direction	Distance (mi/ft)	Elev/Diff (ft)	Site	DB
<div> <div>Action Type:</div> <div>Action Date:</div> <div>Received Issue Date:</div> <div>Action:</div> <div>Doc Link:</div> <div>Title Description Comments:</div> </div> <div> <div>Leak Action</div> <div>8/14/1987</div> <div></div> <div>Leak Reported</div> <div></div> <div></div> </div>						
<div> <div>Action Type:</div> <div>Action Date:</div> <div>Received Issue Date:</div> <div>Action:</div> <div>Doc Link:</div> <div>Title Description Comments:</div> </div> <div> <div>Leak Action</div> <div>6/30/1987</div> <div></div> <div>Leak Discovery</div> <div></div> <div></div> </div>						
<div> <div>Action Type:</div> <div>Action Date:</div> <div>Received Issue Date:</div> <div>Action:</div> <div>Doc Link:</div> <div>Title Description Comments:</div> </div> <div> <div>Leak Action</div> <div>6/30/1987</div> <div></div> <div>Leak Stopped</div> <div></div> <div></div> </div>						
<b><u>LUST Sites from GeoTracker Search - Documents (as of May 29, 2021)</u></b>						
<div> <div>Document Type:</div> <div>Document Date:</div> <div>Type:</div> <div>Title:</div> <div>Title Link:</div> </div> <div> <div>Site Documents</div> <div>4/9/2009</div> <div>CLOSURE/NO FURTHER ACTION LETTER</div> <div>RIVCO SITE CLOSURE</div> <div>https://geotracker.waterboards.ca.gov/view_documents?global_id=T0606500076&amp;enforcement_id=6009293</div> </div> <div> <div>Size :</div> <div>Submitted By:</div> <div>Submitted:</div> </div> <div> <div></div> <div>RIVERSIDE COUNTY LOP (REGULATOR)</div> <div></div> </div>						
<div> <div>Document Type:</div> <div>Document Date:</div> <div>Type:</div> <div>Title:</div> <div>Title Link:</div> </div> <div> <div>Site Documents</div> <div>4/8/2009</div> <div>FILE REVIEW</div> <div>RCDEH UPLOAD SITE FILE 10/16/2015</div> <div>https://geotracker.waterboards.ca.gov/view_documents?global_id=T0606500076&amp;enforcement_id=6061510</div> </div> <div> <div>Size :</div> <div>Submitted By:</div> <div>Submitted:</div> </div> <div> <div></div> <div>LINDA SHURLOW (REGULATOR)</div> <div></div> </div>						
<a href="#">12</a>	4 of 16	ESE	0.10 / 541.15	823.79 / 27	Riverside Community Hospital 4445 Magnolia Ave Riverside CA 92501	UST
<div> <div>Facility ID:</div> <div>CERS ID:</div> <div>County:</div> <div>Permitting Agency:</div> <div>Note:</div> <div>Site Facility Type:</div> </div> <div> <div>FA0014577</div> <div>10519924</div> <div>Riverside</div> <div>Riverside County Department of Environmental Health</div> <div>Information related to facilities can be searched on Geo Tracker Website: https://geotracker.waterboards.ca.gov/search</div> <div>PERMITTED UNDERGROUND STORAGE TANK (UST)</div> </div> <div> <div>Latitude:</div> <div>Longitude:</div> </div> <div> <div>33.97651</div> <div>-117.38147</div> </div>						
<a href="#">12</a>	5 of 16	ESE	0.10 / 541.15	823.79 / 27	RIVERSIDE COMM HOSP 4445 MAGNOLIA AV RIVERSIDE CA 92501	EMISSIONS
<b><u>1987 Criteria Data</u></b>						
<div> <div>Facility ID:</div> <div>Facility SIC Code:</div> <div>CO:</div> <div>Air Basin:</div> <div>District:</div> <div>COID:</div> </div> <div> <div>3159</div> <div>8062</div> <div>33</div> <div>SC</div> <div>SC</div> <div>RIV</div> </div> <div> <div>CERR Code:</div> <div>TOGT:</div> <div>ROGT:</div> <div>COT:</div> <div>NOXT:</div> <div>SOXT:</div> </div> <div> <div></div> <div>0</div> <div>0</div> <div>0</div> <div>1.2</div> <div>0</div> </div>						
143	<a href="https://erisinfo.com">erisinfo.com</a>   Environmental Risk Information Services					Order No: 22011100749

Map Key	Number of Records	Direction	Distance (mi/ft)	Elev/Diff (ft)	Site	DB
DISN:	SOUTH COAST AQMD			PMT:	.1	
CHAPIS:				PM10T:	.1	
<u>1987 Toxic Data</u>						
Facility ID:	3159			COID:	RIV	
Facility SIC Code:	8062			DISN:	SOUTH COAST AQMD	
CO:	33			CHAPIS:		
Air Basin:	SC			CERR Code:		
District:	SC					
TS:						
Health Risk Asmt:						
Non-Cancer Chronic Haz Ind:						
Non-Cancer Acute Haz Ind:						
<u>1990 Criteria Data</u>						
Facility ID:	3159			CERR Code:		
Facility SIC Code:	8062			TOGT:	3	
CO:	33			ROGT:	.33263	
Air Basin:	SC			COT:	.9	
District:	SC			NOXT:	3.4	
COID:	RIV			SOXT:	.1	
DISN:	SOUTH COAST AQMD			PMT:	.2	
CHAPIS:				PM10T:	.2	
<u>1990 Toxic Data</u>						
Facility ID:	3159			COID:	RIV	
Facility SIC Code:	8062			DISN:	SOUTH COAST AQMD	
CO:	33			CHAPIS:		
Air Basin:	SC			CERR Code:		
District:	SC					
TS:						
Health Risk Asmt:						
Non-Cancer Chronic Haz Ind:						
Non-Cancer Acute Haz Ind:						
<u>1993 Criteria Data</u>						
Facility ID:	3159			CERR Code:		
Facility SIC Code:	8062			TOGT:	.8	
CO:	33			ROGT:	.26892	
Air Basin:	SC			COT:	.8	
District:	SC			NOXT:	3.1	
COID:	RIV			SOXT:	0	
DISN:	SOUTH COAST AQMD			PMT:	.2	
CHAPIS:				PM10T:	.2	
<u>1993 Toxic Data</u>						
Facility ID:	3159			COID:	RIV	
Facility SIC Code:	8062			DISN:	SOUTH COAST AQMD	
CO:	33			CHAPIS:		
Air Basin:	SC			CERR Code:		
District:	SC					
TS:						
Health Risk Asmt:						
Non-Cancer Chronic Haz Ind:						
Non-Cancer Acute Haz Ind:						
<u>1995 Criteria Data</u>						

Map Key	Number of Records	Direction	Distance (mi/ft)	Elev/Diff (ft)	Site	DB
---------	----------------------	-----------	---------------------	-------------------	------	----

Facility ID:	3159				CERR Code:	
Facility SIC Code:	8062				TOGT:	.8
CO:	33				ROGT:	.26892
Air Basin:	SC				COT:	.8
District:	SC				NOXT:	3.1
COID:	RIV				SOXT:	0
DISN:	SOUTH COAST AQMD				PMT:	.2
CHAPIS:					PM10T:	.2

**1995 Toxic Data**

Facility ID:	3159				COID:	RIV
Facility SIC Code:	8062				DISN:	SOUTH COAST AQMD
CO:	33				CHAPIS:	
Air Basin:	SC				CERR Code:	
District:	SC					
TS:						
Health Risk Asmt:						
Non-Cancer Chronic Haz Ind:						
Non-Cancer Acute Haz Ind:						

**1997 Criteria Data**

Facility ID:	3159				CERR Code:	
Facility SIC Code:	8062				TOGT:	7.2103667
CO:	33				ROGT:	6.27785938
Air Basin:	SC				COT:	.868
District:	SC				NOXT:	3.388
COID:	RIV				SOXT:	.029235
DISN:	SOUTH COAST AQMD				PMT:	.206
CHAPIS:					PM10T:	.20456

**1997 Toxic Data**

Facility ID:	3159				COID:	RIV
Facility SIC Code:	8062				DISN:	SOUTH COAST AQMD
CO:	33				CHAPIS:	
Air Basin:	SC				CERR Code:	
District:	SC					
TS:						
Health Risk Asmt:						
Non-Cancer Chronic Haz Ind:						
Non-Cancer Acute Haz Ind:						

**1998 Criteria Data**

Facility ID:	3159				CERR Code:	
Facility SIC Code:	8062				TOGT:	6.8772445
CO:	33				ROGT:	6.0078563
Air Basin:	SC				COT:	.868
District:	SC				NOXT:	3.388
COID:	RIV				SOXT:	.029235
DISN:	SOUTH COAST AQMD				PMT:	.206
CHAPIS:					PM10T:	.20456

**1998 Toxic Data**

Facility ID:	3159				COID:	RIV
Facility SIC Code:	8062				DISN:	SOUTH COAST AQMD
CO:	33				CHAPIS:	
Air Basin:	SC				CERR Code:	
District:	SC					

Map Key	Number of Records	Direction	Distance (mi/ft)	Elev/Diff (ft)	Site	DB
---------	----------------------	-----------	---------------------	-------------------	------	----

TS:  
Health Risk Asmt:  
Non-Cancer Chronic Haz Ind:  
Non-Cancer Acute Haz Ind:

1999 Criteria Data

Facility ID:	3159	CERR Code:	
Facility SIC Code:	8062	TOGT:	7.2103667
CO:	33	ROGT:	6.27785938
Air Basin:	SC	COT:	.868
District:	SC	NOXT:	3.388
COID:	RIV	SOXT:	.029235
DISN:	SOUTH COAST AQMD	PMT:	.206
CHAPIS:		PM10T:	.20456

1999 Toxic Data

Facility ID:	3159	COID:	RIV
Facility SIC Code:	8062	DISN:	SOUTH COAST AQMD
CO:	33	CHAPIS:	
Air Basin:	SC	CERR Code:	
District:	SC		

TS:  
Health Risk Asmt:  
Non-Cancer Chronic Haz Ind:  
Non-Cancer Acute Haz Ind:

2000 Criteria Data

Facility ID:	3159	CERR Code:	
Facility SIC Code:	8062	TOGT:	7.2103667
CO:	33	ROGT:	6.26
Air Basin:	SC	COT:	.868
District:	SC	NOXT:	3.388
COID:	RIV	SOXT:	.029235
DISN:	SOUTH COAST AQMD	PMT:	.206
CHAPIS:		PM10T:	.2

2000 Toxic Data

Facility ID:	3159	COID:	RIV
Facility SIC Code:	8062	DISN:	SOUTH COAST AQMD
CO:	33	CHAPIS:	
Air Basin:	SC	CERR Code:	
District:	SC		

TS:  
Health Risk Asmt:  
Non-Cancer Chronic Haz Ind:  
Non-Cancer Acute Haz Ind:

2001 Criteria Data

Facility ID:	3159	CERR Code:	
Facility SIC Code:	8062	TOGT:	7.22
CO:	33	ROGT:	6.29
Air Basin:	SC	COT:	.86
District:	SC	NOXT:	3.39
COID:	RIV	SOXT:	.03
DISN:	SOUTH COAST AQMD	PMT:	.2
CHAPIS:		PM10T:	.2

Map Key	Number of Records	Direction	Distance (mi/ft)	Elev/Diff (ft)	Site	DB
<b><u>2001 Toxic Data</u></b>						
Facility ID:	3159				COID: RIV	
Facility SIC Code:	8062				DISN: SOUTH COAST AQMD	
CO:	33				CHAPIS:	
Air Basin:	SC				CERR Code:	
District:	SC					
TS:						
Health Risk Asmt:						
Non-Cancer Chronic Haz Ind:						
Non-Cancer Acute Haz Ind:						

<a href="#">12</a>	6 of 16	ESE	0.10 / 541.15	823.79 / 27	RIVERSIDE COMM HOSP 4445 MAGNOLIA AVE RIVERSIDE CA 92501	EMISSIONS
--------------------	---------	-----	---------------	-------------	--	-----------

**1996 Criteria Data**

Facility ID:	3159	CERR Code:	
Facility SIC Code:	8062	TOGT:	19.8
CO:	33	ROGT:	8.27708
Air Basin:	SC	COT:	.9
District:	SC	NOXT:	3.4
COID:	RIV	SOXT:	.000235
DISN:	SOUTH COAST AQMD	PMT:	.202
CHAPIS:		PM10T:	.202

**1996 Toxic Data**

Facility ID:	3159	COID:	RIV
Facility SIC Code:	8062	DISN:	SOUTH COAST AQMD
CO:	33	CHAPIS:	
Air Basin:	SC	CERR Code:	
District:	SC		
TS:			
Health Risk Asmt:			
Non-Cancer Chronic Haz Ind:			
Non-Cancer Acute Haz Ind:			

<a href="#">12</a>	7 of 16	ESE	0.10 / 541.15	823.79 / 27	RIVERSIDE COMMUNITY HOSPITAL 4445 MAGNOLIA AVE RIVERSIDE CA 92501	CERS TANK
--------------------	---------	-----	---------------	-------------	---	-----------

Site ID:	178927	Latitude:	33.976944
Longitude:	-117.380851		

**Regulated Programs**

EI ID:	T0606500076
EI Description:	Leaking Underground Storage Tank Cleanup Site
EI ID:	10519924
EI Description:	Chemical Storage Facilities
EI ID:	10519924
EI Description:	Hazardous Waste Generator
EI ID:	10519924
EI Description:	Underground Storage Tank

Map Key	Number of Records	Direction	Distance (mi/ft)	Elev/Diff (ft)	Site	DB
---------	-------------------	-----------	------------------	----------------	------	----

#### Violations

<b>Violation Date:</b>	07/26/2017	<b>Violation Source:</b>	CERS
<b>Violation Program:</b>	HMRRP	<b>Violation Division:</b>	Riverside City Fire Department
<b>Citation:</b>	HSC 6.95 25508(a)(1) - California Health and Safety Code, Chapter 6.95, Section(s) 25508(a)(1)		
<b>Violation Notes:</b>			

Returned to compliance on 11/10/2017.

#### **Violation Description:**

Failure to complete and electronically submit hazardous material inventory information for all reportable hazardous materials on site at or above reportable quantities.

#### Violations

<b>Violation Date:</b>	06/02/2016	<b>Violation Source:</b>	CERS
<b>Violation Program:</b>	UST	<b>Violation Division:</b>	Riverside County Department of Env Health
<b>Citation:</b>	23 CCR 6.7 25284, 25286 - California Code of Regulations, Title 23, Chapter 6.7, Section(s) 25284, 25286		
<b>Violation Notes:</b>			

Returned to compliance on 12/21/2016.

#### **Violation Description:**

Failure to submit a complete and accurate application for a permit to operate a UST, or for renewal of the permit.

#### Violations

<b>Violation Date:</b>	05/13/2015	<b>Violation Source:</b>	CERS
<b>Violation Program:</b>	UST	<b>Violation Division:</b>	Riverside County Department of Env Health
<b>Citation:</b>	23 CCR 16 2641(a) - California Code of Regulations, Title 23, Chapter 16, Section(s) 2641(a)		
<b>Violation Notes:</b>			

Returned to compliance on 06/16/2015.

#### **Violation Description:**

Failure of sensor to be located in the proper position/location.

#### Violations

<b>Violation Date:</b>	03/09/2020	<b>Violation Source:</b>	CERS
<b>Violation Program:</b>	UST	<b>Violation Division:</b>	Riverside County Department of Env Health
<b>Citation:</b>	23 CCR 16 2641(h) - California Code of Regulations, Title 23, Chapter 16, Section(s) 2641(h)		
<b>Violation Notes:</b>			

Returned to compliance on 06/15/2020. OBSERVATION: Observed UST Monitoring Plan(s) for tank #2 & 3. UST Monitoring Plan is not approved as submitted. CORRECTIVE ACTION: Owner/operator shall make the following corrections to the UST Monitoring Plan(s) and submit in CERS. Follow directive given in CERS regarding monitoring method and sensors.

#### **Violation Description:**

Failure to have an approved UST Monitoring Plan.

#### Violations

<b>Violation Date:</b>	06/02/2016	<b>Violation Source:</b>	CERS
<b>Violation Program:</b>	UST	<b>Violation Division:</b>	Riverside County Department of Env Health
<b>Citation:</b>	23 CCR 16 2631(g), 2632(c)(2)(A) & (B) - California Code of Regulations, Title 23, Chapter 16, Section(s) 2631(g), 2632(c)(2)(A) & (B)		
<b>Violation Notes:</b>			

Map Key	Number of Records	Direction	Distance (mi/ft)	Elev/Diff (ft)	Site	DB
---------	-------------------	-----------	------------------	----------------	------	----

Returned to compliance on 12/21/2016.

**Violation Description:**

Failure of the double-walled interstitial space of the tank to be continuously monitored with an audible and visual alarm.

**Violations**

<b>Violation Date:</b>	03/15/2019	<b>Violation Source:</b>	CERS
<b>Violation Program:</b>	UST	<b>Violation Division:</b>	Riverside County Department of Env Health
<b>Citation:</b>	HSC 6.7 25284, 25286 - California Health and Safety Code, Chapter 6.7, Section(s) 25284, 25286		
<b>Violation Notes:</b>			

Returned to compliance on 08/05/2019.

**Violation Description:**

Failure to submit a complete and accurate application for a permit to operate a UST, or for renewal of the permit.

**Violations**

<b>Violation Date:</b>	05/13/2015	<b>Violation Source:</b>	CERS
<b>Violation Program:</b>	UST	<b>Violation Division:</b>	Riverside County Department of Env Health
<b>Citation:</b>	23 CCR 16 2636 - California Code of Regulations, Title 23, Chapter 16, Section(s) 2636		
<b>Violation Notes:</b>			

Returned to compliance on 06/16/2015.

**Violation Description:**

Failure of secondary containment piping to slope back to the collection sump.

**Violations**

<b>Violation Date:</b>	03/09/2020	<b>Violation Source:</b>	CERS
<b>Violation Program:</b>	UST	<b>Violation Division:</b>	Riverside County Department of Env Health
<b>Citation:</b>	23 CCR 16 2712(b)(1)(F) - California Code of Regulations, Title 23, Chapter 16, Section(s) 2712(b)(1)(F)		
<b>Violation Notes:</b>			

Returned to compliance on 03/26/2020. OBSERVATION: Owner/operator failed to conduct required secondary containment testing every 36 months. Secondary containment testing last conducted on 6/17 2016 and is past due. UST T1/T2, non-VPH only. CORRECTIVE ACTION: Owner/operator shall immediately schedule and conduct required secondary containment testing. Anniversary date does not change due to late testing and will be required to be completed by 6/17 date 3 yrs from original test date 6/17/16.

**Violation Description:**

"Failure to conduct secondary containment testing, or one or more of the following requirements:

Perform the test of the secondary containment system upon installation, within six months of installation and every 36 months thereafter.

Perform the test of a secondary containment component within 30 days of a repair or discontinuing vacuum, pressure or hydrostatic monitoring.

Use a procedure that demonstrates the system works as well as at installation.

Use applicable manufacturer guidelines, industry codes, engineering standard, or professional engineer approval.

Performed by a certified service technician.

Maintain records of secondary containment testing for 36 months."

**Violations**



Map Key	Number of Records	Direction	Distance (mi/ft)	Elev/Diff (ft)	Site	DB
---------	-------------------	-----------	------------------	----------------	------	----

<b>Violation Date:</b>	05/13/2015	<b>Violation Source:</b>	CERS
<b>Violation Program:</b>	UST	<b>Violation Division:</b>	Riverside County Department of Env Health
<b>Citation:</b>	23 CCR 16 2712(i) - California Code of Regulations, Title 23, Chapter 16, Section(s) 2712(i)		
<b>Violation Notes:</b>			

Returned to compliance on 12/21/2016.

**Violation Description:**

Failure to maintain on site an approved monitoring plan.

**Violations**

<b>Violation Date:</b>	06/26/2014	<b>Violation Source:</b>	CERS
<b>Violation Program:</b>	UST	<b>Violation Division:</b>	Riverside County Department of Env Health
<b>Citation:</b>	23 CCR 16 2636(f) - California Code of Regulations, Title 23, Chapter 16, Section(s) 2636(f)		
<b>Violation Notes:</b>			

Returned to compliance on 06/26/2014.

**Violation Description:**

Failure to continuously monitor the interstitial space of the tank, piping and/or sumps sump such that the leak detection activates an audible/visual alarm when a leak is detected.

**Violations**

<b>Violation Date:</b>	03/02/2018	<b>Violation Source:</b>	CERS
<b>Violation Program:</b>	UST	<b>Violation Division:</b>	Riverside County Department of Env Health
<b>Citation:</b>	HSC 6.7 25290.1(e) - California Health and Safety Code, Chapter 6.7, Section(s) 25290.1(e)		
<b>Violation Notes:</b>			

Returned to compliance on 03/19/2018.

**Violation Description:**

Failure to maintain the interstitial space such that a breach in the primary or secondary containment is detected before the liquid or vapor phase of the hazardous substance stored in the UST tank is released into the environment, i.e., vapor, pressure, hydrostatic (VPH) monitoring.

**Violations**

<b>Violation Date:</b>	06/02/2016	<b>Violation Source:</b>	CERS
<b>Violation Program:</b>	UST	<b>Violation Division:</b>	Riverside County Department of Env Health
<b>Citation:</b>	HSC 6.75 25299.30-25299.34 - California Health and Safety Code, Chapter 6.75, Section(s) 25299.30-25299.34		
<b>Violation Notes:</b>			

Returned to compliance on 09/07/2016.

**Violation Description:**

Failure to submit and maintain complete and current Certification of Financial Responsibility or other mechanism of financial assurance.

**Violations**

<b>Violation Date:</b>	03/04/2021	<b>Violation Source:</b>	CERS
<b>Violation Program:</b>	UST	<b>Violation Division:</b>	Riverside County Department of Env Health
<b>Citation:</b>	HSC 6.7 25292.1(a) - California Health and Safety Code, Chapter 6.7, Section(s) 25292.1(a)		
<b>Violation Notes:</b>			

OBSERVATION: Observed Red Dye Diesel most probably leaking from the vent piping and collecting in East piping sump. Observed dripping under the vent pipe and approximately 1" of Diesel in the depression around the manway. CORRECTIVE ACTION: Owner/operator shall immediately make the necessary assessment of the leak within the East piping sump. Repairs to the piping may require the submission of plans to our Plan Checker, 951-358-

Map Key	Number of Records	Direction	Distance (mi/ft)	Elev/Diff (ft)	Site	DB
---------	-------------------	-----------	------------------	----------------	------	----

5055, Danielle De Saussure. Owner/operator shall clean and maintain the piping sump free of fuel and contaminated debris and record the unauthorized release on the spill log.

**Violation Description:**

Failure to operate the UST system to prevent unauthorized releases including leaks, spills, and/or overfills.

**Violations**

**Violation Date:** 06/02/2016  
**Violation Program:** UST  
**Citation:** 23 CCR 16 2715(i) - California Code of Regulations, Title 23, Chapter 16, Section(s) 2715(i)  
**Violation Notes:**

Returned to compliance on 09/07/2016.

**Violation Description:**

Failure to have a properly qualified service technician test leak detection equipment as required every 12 months (vapor, pressure, hydrostatic (VPH) system, sensors, line-leak detectors (LLD), automatic tank gauge (ATG), etc.).

**Violations**

**Violation Date:** 03/04/2020  
**Violation Program:** UST  
**Citation:** 23 CCR 16 2712(b)(1)(G) - California Code of Regulations, Title 23, Chapter 16, Section(s) 2712(b)(1)(G)  
**Violation Notes:**

Returned to compliance on 03/19/2020.

**Violation Description:**

Failure to comply with one or more of the following overfill prevention equipment requirements:  
Alert the transfer operator when the tank is 90 percent full by restricting the flow into the tank or triggering an audible and visual alarm; or  
Restrict delivery of flow to the tank at least 30 minutes before the tank overfills, provided the restriction occurs when the tank is filled to no more than 95 percent of capacity; and activate an audible alarm at least five minutes before the tank overfills; or  
Provide positive shut-off of flow to the tank when the tank is filled to no more than 95 percent of capacity; or  
Provide positive shut-off of flow to the tank so that none of the fittings located on the top of the tank are exposed to product due to overfilling.

Install/retrofit overfill prevention equipment that does not use flow restrictors on vent piping to meet overfill prevention equipment requirements when the overfill prevention equipment is installed, repaired, or replaced on and after October 1, 2018.

For USTs installed before October 1, 2018, perform an inspection by October 13, 2018 and every 36 months thereafter.

For USTs installed on and after October 1, 2018, perform an inspection at installation and every 36 months thereafter.

Inspected within 30 days after a repair to the overfill prevention equipment.

Inspected using an applicable manufacturer guidelines, industry codes, engineering standards, or a method approved by a professional engineer.

Inspected by a certified UST service technician.

Maintain records of overfill prevention equipment inspection for 36 months.

**Violations**

**Violation Date:** 05/13/2015  
**Violation Program:** UST  
**Citation:** 23 CCR 16 2641(a) - California Code of Regulations, Title 23, Chapter 16, Section(s) 2641(a)  
**Violation Notes:**

Returned to compliance on 06/16/2015.

**Violation Description:**

Map Key	Number of Records	Direction	Distance (mi/ft)	Elev/Diff (ft)	Site	DB
---------	-------------------	-----------	------------------	----------------	------	----

Failure to maintain secondarily contained piping to allow liquid in the event of a leak to drain into sump (i.e. failure to remove test boot, pipe swelling).

#### Violations

**Violation Date:** 03/09/2020  
**Violation Program:** UST  
**Citation:** HSC 6.75 25299.30-25299.34 - California Health and Safety Code, Chapter 6.75, Section(s) 25299.30-25299.34  
**Violation Notes:**

Returned to compliance on 06/15/2020. OBSERVATION: Current Certification of Financial Responsibility documents have not been uploaded to CERS. Insurance Certificate has expired. CORRECTIVE ACTION: Owner/operator shall submit a current and complete Certification of Financial Responsibility in CERS.

#### **Violation Description:**

Failure to submit and maintain complete and current Certification of Financial Responsibility or other mechanism of financial assurance.

#### Violations

**Violation Date:** 06/02/2016  
**Violation Program:** UST  
**Citation:** HSC 6.7 25284.2 - California Health and Safety Code, Chapter 6.7, Section(s) 25284.2  
**Violation Notes:**

Returned to compliance on 09/07/2016.

#### **Violation Description:**

Failure to test the spill bucket annually.

#### Violations

**Violation Date:** 05/13/2015  
**Violation Program:** UST  
**Citation:** 23 CCR 16 2665 - California Code of Regulations, Title 23, Chapter 16, Section(s) 2665  
**Violation Notes:**

Returned to compliance on 06/16/2015.

#### **Violation Description:**

Failure of the overfill prevention system to meet one of the following requirements:

1. Alert the transfer operator when the tank is 90 percent full by restricting the flow into the tank or triggering an audible and visual alarm; or
2. Restrict delivery of flow to the tank at least 30 minutes before the tank overfills, provided the restriction occurs when the tank is filled to no more than 95 percent of capacity; and activate an audible alarm at least five minutes before the tank overfills; or
3. Provide positive shut-off of flow to the tank when the tank is filled to no more than 95 percent of capacity; or
4. Provide positive shut-off of flow to the tank so that none of the fittings located on the top of the tank are exposed to product due to overfilling.

#### Violations

**Violation Date:** 05/13/2015  
**Violation Program:** UST  
**Citation:** 23 CCR 16 2711(a)(8) - California Code of Regulations, Title 23, Chapter 16, Section(s) 2711(a)(8)  
**Violation Notes:**

Returned to compliance on 12/21/2016.

#### **Violation Description:**

Failure to submit, obtain approval, or maintain a complete/accurate plot plan.

Map Key	Number of Records	Direction	Distance (mi/ft)	Elev/Diff (ft)	Site	DB
---------	-------------------	-----------	------------------	----------------	------	----

#### Violations

<b>Violation Date:</b>	05/13/2015	<b>Violation Source:</b>	CERS
<b>Violation Program:</b>	UST	<b>Violation Division:</b>	Riverside County Department of Env Health
<b>Citation:</b>	23 CCR 16 2712(i) - California Code of Regulations, Title 23, Chapter 16, Section(s) 2712(i)		
<b>Violation Notes:</b>			

Returned to compliance on 09/07/2016.

#### **Violation Description:**

Failure to submit, obtain approval, or maintain a complete/accurate response plan.

#### Violations

<b>Violation Date:</b>	03/04/2021	<b>Violation Source:</b>	CERS
<b>Violation Program:</b>	UST	<b>Violation Division:</b>	Riverside County Department of Env Health
<b>Citation:</b>	23 CCR 16 2641(h) - California Code of Regulations, Title 23, Chapter 16, Section(s) 2641(h)		
<b>Violation Notes:</b>			

OBSERVATION: Observed site plot plan to be inaccurate and/or incomplete with missing required information. The plan failed to show vent pipe runs, sensor models, LLD model on 30,000 gallon tank. CORRECTIVE ACTION: Owner/operator shall update the facility site plot plan making sure all required information is documented on the map and submit in CERS maintaining a copy on site and available for review.

#### **Violation Description:**

Failure to submit or maintain a current facility plot plan.

#### Violations

<b>Violation Date:</b>	06/17/2016	<b>Violation Source:</b>	CERS
<b>Violation Program:</b>	UST	<b>Violation Division:</b>	Riverside County Department of Env Health
<b>Citation:</b>	23 CCR 16 2632(d)(1)(C), 2641(h), 2711(a)(8) - California Code of Regulations, Title 23, Chapter 16, Section(s) 2632(d)(1)(C), 2641(h), 2711(a)(8)		
<b>Violation Notes:</b>			

Returned to compliance on 12/21/2016.

#### **Violation Description:**

Failure to submit or update a plot plan.

#### Violations

<b>Violation Date:</b>	03/09/2020	<b>Violation Source:</b>	CERS
<b>Violation Program:</b>	UST	<b>Violation Division:</b>	Riverside County Department of Env Health
<b>Citation:</b>	23 CCR 16 2666(f) - California Code of Regulations, Title 23, Chapter 16, Section(s) 2666(f)		
<b>Violation Notes:</b>			

Returned to compliance on 10/26/2020. OBSERVATION: Observed no line leak detector installed on the 2 STP's of T3, the 30,000 gallon tank, therefore unable to trigger a visible and audible alarm when tested. CORRECTIVE ACTION: Owner/operator shall install the required leak detectors and certify that leak detector is capable of producing a visible and audible alarm.

#### **Violation Description:**

Failure of the functional line leak detector (LLD) to monitor at least hourly with the capability of detecting a release of 3.0 gallons per hour leak at 10 pounds per square inch and restrict or shut off the flow of product through the piping or triggers a visual and audible alarm.

#### Violations

<b>Violation Date:</b>	03/04/2021	<b>Violation Source:</b>	CERS
<b>Violation Program:</b>	UST	<b>Violation Division:</b>	Riverside County Department of Env Health

Map Key	Number of Records	Direction	Distance (mi/ft)	Elev/Diff (ft)	Site	DB
---------	-------------------	-----------	------------------	----------------	------	----

**Citation:** 23 CCR 16 2712(b)(1)(G) - California Code of Regulations, Title 23, Chapter 16, Section(s) 2712(b)(1)(G)

**Violation Notes:**

Returned to compliance on 03/04/2021. OBSERVATION: Observed the Audible and Visual alarm to not alarm, when testing the ATG Probe. The alarm was detected at the Veeder Root, but did not signal the light or bell. CORRECTIVE ACTION: The technician repair the functionality of both A/V alarms at the time of this inspection.

**Violation Description:**

Failure to comply with one or more of the following overfill prevention equipment requirements:  
Alert the transfer operator when the tank is 90 percent full by restricting the flow into the tank or triggering an audible and visual alarm; or Restrict delivery of flow to the tank at least 30 minutes before the tank overfills, provided the restriction occurs when the tank is filled to no more than 95 percent of capacity; and activate an audible alarm at least five minutes before the tank overfills; or  
Provide positive shut-off of flow to the tank when the tank is filled to no more than 95 percent of capacity; or  
Provide positive shut-off of flow to the tank so that none of the fittings located on the top of the tank are exposed to product due to overfilling.

Install/retrofit overfill prevention equipment that does not use flow restrictors on vent piping to meet overfill prevention equipment requirements when the overfill prevention equipment is installed, repaired, or replaced on and after October 1, 2018.

For USTs installed before October 1, 2018, perform an inspection by October 13, 2018 and every 36 months thereafter.

For USTs installed on and after October 1, 2018, perform an inspection at installation and every 36 months thereafter.

Inspected within 30 days after a repair to the overfill prevention equipment.

Inspected using an applicable manufacturer guidelines, industry codes, engineering standards, or a method approved by a professional engineer.

Inspected by a certified UST service technician.

Maintain records of overfill prevention equipment inspection for 36 months.

**Violations**

<b>Violation Date:</b>	06/17/2016	<b>Violation Source:</b>	CERS
<b>Violation Program:</b>	UST	<b>Violation Division:</b>	Riverside County Department of Env Health
<b>Citation:</b>	HSC 6.7 25290.1(c)(3), 25290.2(c)(3) - California Health and Safety Code, Chapter 6.7, Section(s) 25290.1(c)(3), 25290.2(c)(3)		

**Violation Notes:**

Returned to compliance on 11/03/2016.

**Violation Description:**

Failure to keep water out of the secondary containment of UST systems installed on or after July 1, 2003 and before July 1, 2004, or on or after July 1, 2004.

**Violations**

<b>Violation Date:</b>	07/26/2017	<b>Violation Source:</b>	CERS
<b>Violation Program:</b>	HMRRP	<b>Violation Division:</b>	Riverside City Fire Department
<b>Citation:</b>	HSC 6.95 Multiple - California Health and Safety Code, Chapter 6.95, Section(s) Multiple		

**Violation Notes:**

Returned to compliance on 11/10/2017.

**Violation Description:**

Business Plan Program - Operations/Maintenance - General

**Violations**

<b>Violation Date:</b>	03/18/2014	<b>Violation Source:</b>	CERS
<b>Violation Program:</b>	UST	<b>Violation Division:</b>	Riverside County Department of Env Health
<b>Citation:</b>	HSC 6.7 Multiple Sections - California Health and Safety Code, Chapter 6.7, Section(s) Multiple Sections		

Map Key	Number of Records	Direction	Distance (mi/ft)	Elev/Diff (ft)	Site	DB
---------	-------------------	-----------	------------------	----------------	------	----

**Violation Notes:**

Returned to compliance on 05/21/2014.

**Violation Description:**

UST Program - Operations/Maintenance - General

**Violations**

<b>Violation Date:</b>	06/02/2016	<b>Violation Source:</b>	CERS
<b>Violation Program:</b>	UST	<b>Violation Division:</b>	Riverside County Department of Env Health
<b>Citation:</b>	23 CCR 16 2712(i) - California Code of Regulations, Title 23, Chapter 16, Section(s) 2712(i)		
<b>Violation Notes:</b>			

Returned to compliance on 09/07/2016.

**Violation Description:**

Failure to have a UST Response Plan available on site.

**Violations**

<b>Violation Date:</b>	05/13/2015	<b>Violation Source:</b>	CERS
<b>Violation Program:</b>	UST	<b>Violation Division:</b>	Riverside County Department of Env Health
<b>Citation:</b>	23 CCR 16 2715(c)(2) - California Code of Regulations, Title 23, Chapter 16, Section(s) 2715(c)(2)		
<b>Violation Notes:</b>			

Returned to compliance on 06/16/2015.

**Violation Description:**

Failure to comply with one or more of the following: maintain the spill bucket in good condition, containment free of debris/liquid, and/or to remove the contents of the spill bucket when a release/leak/spill was observed.

**Violations**

<b>Violation Date:</b>	03/04/2021	<b>Violation Source:</b>	CERS
<b>Violation Program:</b>	UST	<b>Violation Division:</b>	Riverside County Department of Env Health
<b>Citation:</b>	23 CCR 16 2716(e) - California Code of Regulations, Title 23, Chapter 16, Section(s) 2716(e)		
<b>Violation Notes:</b>			

Returned to compliance on 03/04/2021. OBSERVATION: Observed that Designated Operator inspections are being improperly performed. DO reports shall be conducted every 30 days. The month of September 2020 was not in the UST binder, therefore there is no record of this occurrence. CORRECTIVE ACTION: Owner/operator shall ensure that the Designated Operator is properly conducting inspections, noting observations, reviewing paperwork and alarm history reports, attaching required documentation and any other DO required functions. Discuss this missing report with the DO, if it occurred, place a copy in the UST binder. Document this discussion and the outcome thereafter.

**Violation Description:**

For designated operator (DO) monthly inspections conducted before October 1, 2018, failure to comply with one or more of the following requirements: Be performed by an ICC certified DO.  
Inspect monthly alarm history report, check that alarms are documented and responded to appropriately, and attach a copy.  
Inspect for the presence of liquid/debris in spill containers.  
Inspect for the presence of liquid/debris in under dispenser containment (UDC) and ensure that the monitoring equipment is positioned correctly.  
Inspect for liquid or debris in containment sumps where an alarm occurred with no service visit.  
Check that all testing and maintenance has been completed and documented.  
Verify that all facility employees have been trained in accordance with 23 CCR 2715(c).  
For designated operator (DO) 30 day inspections conducted on and after October 1, 2018, failure to conduct the designated UST operator visual inspection at least once every 30 days.

**Violations**

Map Key	Number of Records	Direction	Distance (mi/ft)	Elev/Diff (ft)	Site	DB
---------	-------------------	-----------	------------------	----------------	------	----

**Violation Date:** 06/02/2016  
**Violation Program:** UST  
**Citation:** 23 CCR 16 2636(f)(1) - California Code of Regulations, Title 23, Chapter 16, Section(s) 2636(f)(1)  
**Violation Notes:**

Returned to compliance on 12/21/2016.

**Violation Description:**

Failure of the double-walled pressurized piping to be continuously monitored with a system that activates an audible and visual alarm or stops flow at the dispenser when a leak is detected.

**Violations**

**Violation Date:** 06/02/2016  
**Violation Program:** UST  
**Citation:** 23 CCR 16 2636(f)(1) - California Code of Regulations, Title 23, Chapter 16, Section(s) 2636(f)(1)  
**Violation Notes:**

Returned to compliance on 09/07/2016.

**Violation Description:**

Failure of the leak detection equipment to have an audible and visual alarm as required.

**Violations**

**Violation Date:** 01/28/2021  
**Violation Program:** HMRRP  
**Citation:** HSC 6.95 25508(a)(3) - California Health and Safety Code, Chapter 6.95, Section(s) 25508(a)(3)  
**Violation Notes:**

Returned to compliance on 02/25/2021. The chemical inventory has not been submitted accurately. Submit the chemical inventory in CERS. Include the changes of the following chemicals in CERS: Add R134A for G Tower, chiller Room, boiler room and & outdoor bulk storage. Add location for BT5016. Remove all hazardous materials no longer in use.

**Violation Description:**

Failure to complete and electronically submit hazardous material inventory information for all reportable hazardous materials on site at or above reportable quantities.

**Violations**

**Violation Date:** 06/02/2016  
**Violation Program:** UST  
**Citation:** 23 CCR 16 2632(d)(1)(C), 2641(h), 2711(a)(8) - California Code of Regulations, Title 23, Chapter 16, Section(s) 2632(d)(1)(C), 2641(h), 2711(a)(8)  
**Violation Notes:**

Returned to compliance on 12/21/2016.

**Violation Description:**

Failure to submit or update a plot plan.

**Violations**

**Violation Date:** 05/13/2015  
**Violation Program:** UST  
**Citation:** HSC 6.75 25299.30-25299.34 - California Health and Safety Code, Chapter 6.75, Section(s) 25299.30-25299.34  
**Violation Notes:**



Returned to compliance on 09/07/2016.

**Violation Description:**

Failure to submit and maintain complete and current Certification of Financial Responsibility or other mechanism of financial assurance.

**Violations**

<b>Violation Date:</b>	01/07/2016	<b>Violation Source:</b>	CERS
<b>Violation Program:</b>	HMRRP	<b>Violation Division:</b>	Riverside City Fire Department
<b>Citation:</b>	HSC 6.95 25508(a)(1) - California Health and Safety Code, Chapter 6.95, Section(s) 25508(a)(1)		
<b>Violation Notes:</b>			

Returned to compliance on 02/09/2016.

**Violation Description:**

Failure to complete and electronically submit hazardous material inventory information for all reportable hazardous materials on site at or above reportable quantities.

**Violations**

<b>Violation Date:</b>	01/07/2016	<b>Violation Source:</b>	CERS
<b>Violation Program:</b>	HMRRP	<b>Violation Division:</b>	Riverside City Fire Department
<b>Citation:</b>	HSC 6.95 Multiple - California Health and Safety Code, Chapter 6.95, Section(s) Multiple		
<b>Violation Notes:</b>			

Returned to compliance on 02/09/2016.

**Violation Description:**

Business Plan Program - Operations/Maintenance - General

**Violations**

<b>Violation Date:</b>	05/20/2019	<b>Violation Source:</b>	CERS
<b>Violation Program:</b>	UST	<b>Violation Division:</b>	Riverside County Department of Env Health
<b>Citation:</b>	23 CCR 16 2712(b)(1)(G) - California Code of Regulations, Title 23, Chapter 16, Section(s) 2712(b)(1)(G)		
<b>Violation Notes:</b>			

Returned to compliance on 09/24/2019.

**Violation Description:**

Failure to comply with one or more of the following overfill prevention equipment requirements:  
 Alert the transfer operator when the tank is 90 percent full by restricting the flow into the tank or triggering an audible and visual alarm; or  
 Restrict delivery of flow to the tank at least 30 minutes before the tank overfills, provided the restriction occurs when the tank is filled to no more than 95 percent of capacity; and activate an audible alarm at least five minutes before the tank overfills; or  
 Provide positive shut-off of flow to the tank when the tank is filled to no more than 95 percent of capacity; or  
 Provide positive shut-off of flow to the tank so that none of the fittings located on the top of the tank are exposed to product due to overfilling.

Install/retrofit overfill prevention equipment that does not use flow restrictors on vent piping to meet overfill prevention equipment requirements when the overfill prevention equipment is installed, repaired, or replaced on and after October 1, 2018.

For USTs installed before October 1, 2018, perform an inspection by October 13, 2018 and every 36 months thereafter.

For USTs installed on and after October 1, 2018, perform an inspection at installation and every 36 months thereafter.

Inspected within 30 days after a repair to the overfill prevention equipment.

Inspected using an applicable manufacturer guidelines, industry codes, engineering standards, or a method approved by a professional engineer.

Inspected by a certified UST service technician.

Map Key	Number of Records	Direction	Distance (mi/ft)	Elev/Diff (ft)	Site	DB
---------	-------------------	-----------	------------------	----------------	------	----

Maintain records of overfill prevention equipment inspection for 36 months.

#### Violations

**Violation Date:** 01/07/2016  
**Violation Program:** HMRRP  
**Citation:** HSC 6.95 25508.1(a)-(e) - California Health and Safety Code, Chapter 6.95, Section(s) 25508.1(a)-(e)  
**Violation Notes:**

Returned to compliance on 02/09/2016.

#### **Violation Description:**

Failure to electronically update business plan within 30 days of any one of the following events:  
 A 100 percent or more increase in the quantity of a previously disclosed material.  
 Any handling of a previously undisclosed hazardous materials at or above reportable quantities.  
 A change of business address, business ownership, or business name.

#### Violations

**Violation Date:** 06/02/2016  
**Violation Program:** UST  
**Citation:** 23 CCR 16 2712 - California Code of Regulations, Title 23, Chapter 16, Section(s) 2712  
**Violation Notes:**

Returned to compliance on 12/21/2016.

#### **Violation Description:**

Failure to comply with any of the applicable requirements of the permit issued for the operation of the UST system.

#### Violations

**Violation Date:** 03/04/2021  
**Violation Program:** UST  
**Citation:** 23 CCR 16 2641(h) - California Code of Regulations, Title 23, Chapter 16, Section(s) 2641(h)  
**Violation Notes:**

OBSERVATION: Observed UST Monitoring Plan for Tank #60964197, 30,000 gallon tank, to be inaccurate and/or missing information. UST Monitoring Plan is not approved as submitted. CORRECTIVE ACTION: Owner/operator shall make the following corrections to the UST Monitoring Plan(s) and submit in CERS. Update the Pipe Monitoring Method, say YES to ELLD and provide all ELLD details. Remove the YES Suction Piping. This system is under pressure.

#### **Violation Description:**

Failure to have an approved UST Monitoring Plan.

#### Violations

**Violation Date:** 05/13/2015  
**Violation Program:** UST  
**Citation:** HSC 6.7 25299 - California Health and Safety Code, Chapter 6.7, Section(s) 25299  
**Violation Notes:**

Returned to compliance on 12/21/2016.

#### **Violation Description:**

Failure to comply with one or more of the operating permit conditions.

Map Key	Number of Records	Direction	Distance (mi/ft)	Elev/Diff (ft)	Site	DB
---------	-------------------	-----------	------------------	----------------	------	----

#### Violations

<b>Violation Date:</b>	01/28/2021	<b>Violation Source:</b>	CERS
<b>Violation Program:</b>	HMRRP	<b>Violation Division:</b>	Riverside City Fire Department
<b>Citation:</b>	HSC 6.95 25508.1(a)-(f) - California Health and Safety Code, Chapter 6.95, Section(s) 25508.1(a)-(f)		
<b>Violation Notes:</b>			

Returned to compliance on 02/25/2021. The business plan update within 30 days has not been completed as required due to the change of update inventory for R134A and BT-5016. Plus remove all hazardous materials no longer in use.

#### **Violation Description:**

Failure to electronically update business plan within 30 days of any one of the following events:  
 A 100 percent or more increase in the quantity of a previously disclosed material.  
 Any handling of a previously undisclosed hazardous materials at or above reportable quantities.  
 A change of business address, business ownership, or business name.  
 A substantial change in the handler's operations that requires modification to any portion of the business plan.

#### Violations

<b>Violation Date:</b>	03/04/2021	<b>Violation Source:</b>	CERS
<b>Violation Program:</b>	UST	<b>Violation Division:</b>	Riverside County Department of Env Health
<b>Citation:</b>	23 CCR 16 2712(i) - California Code of Regulations, Title 23, Chapter 16, Section(s) 2712(i)		
<b>Violation Notes:</b>			

OBSERVATION: Observed UST Monitoring Plan for the 30,000 gallon tank to be inaccurate. CORRECTIVE ACTION: Owner/operator shall maintain a current UST Monitoring Plan on site that has been accepted in CERS and make available for review. Update binder copy, once updates have been made and accepted by the CUPA.

#### **Violation Description:**

Failure to have current UST Monitoring Plan available on site.

#### Violations

<b>Violation Date:</b>	05/13/2015	<b>Violation Source:</b>	CERS
<b>Violation Program:</b>	UST	<b>Violation Division:</b>	Riverside County Department of Env Health
<b>Citation:</b>	HSC 6.7 25284.2 - California Health and Safety Code, Chapter 6.7, Section(s) 25284.2		
<b>Violation Notes:</b>			

Returned to compliance on 06/16/2015.

#### **Violation Description:**

Failure to test the spill bucket annually.

#### Violations

<b>Violation Date:</b>	05/13/2015	<b>Violation Source:</b>	CERS
<b>Violation Program:</b>	UST	<b>Violation Division:</b>	Riverside County Department of Env Health
<b>Citation:</b>	23 CCR 16 2715(a) - California Code of Regulations, Title 23, Chapter 16, Section(s) 2715(a)		
<b>Violation Notes:</b>			

Returned to compliance on 09/07/2016.

#### **Violation Description:**

Failure to submit statement of UST compliance and/or Designated Operator certification.

#### Violations

<b>Violation Date:</b>	06/17/2016	<b>Violation Source:</b>	CERS
------------------------	------------	--------------------------	------

Map Key	Number of Records	Direction	Distance (mi/ft)	Elev/Diff (ft)	Site	DB
---------	-------------------	-----------	------------------	----------------	------	----

**Violation Program:** UST **Violation Division:** Riverside County Department of Env Health  
**Citation:** HSC 6.75 25299.30-25299.34 - California Health and Safety Code, Chapter 6.75, Section(s) 25299.30-25299.34  
**Violation Notes:**

Returned to compliance on 09/07/2016.

**Violation Description:**

Failure to submit and maintain complete and current Certification of Financial Responsibility or other mechanism of financial assurance.

**Violations**

**Violation Date:** 03/16/2017 **Violation Source:** CERS  
**Violation Program:** UST **Violation Division:** Riverside County Department of Env Health  
**Citation:** 23 CCR 16 2665 - California Code of Regulations, Title 23, Chapter 16, Section(s) 2665  
**Violation Notes:**

Returned to compliance on 04/20/2017.

**Violation Description:**

Failure of the overfill prevention system to meet one of the following requirements: Alert the transfer operator when the tank is 90 percent full by restricting the flow into the tank or triggering an audible and visual alarm; or Restrict delivery of flow to the tank at least 30 minutes before the tank overfills, provided the restriction occurs when the tank is filled to no more than 95 percent of capacity; and activate an audible alarm at least five minutes before the tank overfills; or Provide positive shut-off of flow to the tank when the tank is filled to no more than 95 percent of capacity; or Provide positive shut-off of flow to the tank so that none of the fittings located on the top of the tank are exposed to product due to overfilling.

**Violations**

**Violation Date:** 01/07/2016 **Violation Source:** CERS  
**Violation Program:** HMRRP **Violation Division:** Riverside City Fire Department  
**Citation:** HSC 6.95 Multiple - California Health and Safety Code, Chapter 6.95, Section(s) Multiple  
**Violation Notes:**

Returned to compliance on 02/09/2016.

**Violation Description:**

Business Plan Program - Release/Leaks/Spills - General

**Violations**

**Violation Date:** 06/02/2016 **Violation Source:** CERS  
**Violation Program:** UST **Violation Division:** Riverside County Department of Env Health  
**Citation:** 23 CCR 16 2665 - California Code of Regulations, Title 23, Chapter 16, Section(s) 2665  
**Violation Notes:**

Returned to compliance on 12/21/2016.

**Violation Description:**

Failure of the overfill prevention system to meet one of the following requirements: Alert the transfer operator when the tank is 90 percent full by restricting the flow into the tank or triggering an audible and visual alarm; or Restrict delivery of flow to the tank at least 30 minutes before the tank overfills, provided the restriction occurs when the tank is filled to no more than 95 percent of capacity; and activate an audible alarm at least five minutes before the tank overfills; or Provide positive shut-off of flow to the tank when the tank is filled to no more than 95 percent of capacity; or Provide positive shut-off of flow to the tank so that none of the fittings located on the top of the tank are exposed to product due to overfilling.

**Violations**

**Violation Date:** 03/19/2018 **Violation Source:** CERS  
**Violation Program:** UST **Violation Division:** Riverside County Department of Env Health  
**Citation:** HSC 6.7 25292(e) - California Health and Safety Code, Chapter 6.7, Section(s) 25292(e)

Map Key	Number of Records	Direction	Distance (mi/ft)	Elev/Diff (ft)	Site	DB
---------	-------------------	-----------	------------------	----------------	------	----

**Violation Notes:**

Returned to compliance on 06/14/2018.

**Violation Description:**

Failure to perform an annual line integrity test for pressurized double-walled piping that does not utilize fail safe or positive shut down.

**Violations**

<b>Violation Date:</b>	06/17/2016	<b>Violation Source:</b>	CERS
<b>Violation Program:</b>	UST	<b>Violation Division:</b>	Riverside County Department of Env Health
<b>Citation:</b>	23 CCR 16 2712(i) - California Code of Regulations, Title 23, Chapter 16, Section(s) 2712(i)		
<b>Violation Notes:</b>			

Returned to compliance on 12/21/2016.

**Violation Description:**

Failure to have a UST Monitoring Plan available on site.

**Violations**

<b>Violation Date:</b>	03/09/2020	<b>Violation Source:</b>	CERS
<b>Violation Program:</b>	UST	<b>Violation Division:</b>	Riverside County Department of Env Health
<b>Citation:</b>	HSC 6.7 25292(e) - California Health and Safety Code, Chapter 6.7, Section(s) 25292(e)		
<b>Violation Notes:</b>			

Returned to compliance on 10/26/2020. OBSERVATION: Line leak detector was not installed on the two turbines within the STP sump of T3, 30,000 gallon tank CORRECTIVE ACTION: Owner/operator shall submit plans for the installation of leak detectors to this department within 30 days. Submit to Danielle De Saussure

**Violation Description:**

Failure to install a line leak detector (LLD).

**Violations**

<b>Violation Date:</b>	05/13/2015	<b>Violation Source:</b>	CERS
<b>Violation Program:</b>	UST	<b>Violation Division:</b>	Riverside County Department of Env Health
<b>Citation:</b>	23 CCR 16 2638(f) - California Code of Regulations, Title 23, Chapter 16, Section(s) 2638(f)		
<b>Violation Notes:</b>			

Returned to compliance on 06/16/2015.

**Violation Description:**

Failure to properly affix tag/sticker on monitoring equipment being certified, repaired, or replaced.

**Violations**

<b>Violation Date:</b>	03/09/2020	<b>Violation Source:</b>	CERS
<b>Violation Program:</b>	UST	<b>Violation Division:</b>	Riverside County Department of Env Health
<b>Citation:</b>	23 CCR 16 2712(i) - California Code of Regulations, Title 23, Chapter 16, Section(s) 2712(i)		
<b>Violation Notes:</b>			

Returned to compliance on 06/15/2020. OBSERVATION: Observed UST Monitoring Plan on site to be outdated, inaccurate and/or missing information. CORRECTIVE ACTION: Owner/operator shall maintain a current UST Monitoring Plan on site that has been accepted in CERS and make available for review. Ensure all necessary elements are maintained such as: Financial Responsibility, Spill Log, DUSTO form, SB989 and Overfill monitoring certifications and training logs.

**Violation Description:**

Map Key	Number of Records	Direction	Distance (mi/ft)	Elev/Diff (ft)	Site	DB
---------	-------------------	-----------	------------------	----------------	------	----

Failure to have current UST Monitoring Plan available on site.

#### Violations

**Violation Date:** 03/09/2020  
**Violation Program:** UST  
**Citation:** HSC 6.7 25292.1(a) - California Health and Safety Code, Chapter 6.7, Section(s) 25292.1(a)  
**Violation Notes:**

Returned to compliance on 03/09/2020. OBSERVATION: Observed fluid in the West Sump of the 5000 gallon tank. CORRECTIVE ACTION: Technician removed the liquid from the sump at the time of this inspection.

#### **Violation Description:**

Failure to operate the UST system to prevent unauthorized releases including leaks, spills, and/or overfills.

#### Violations

**Violation Date:** 06/02/2016  
**Violation Program:** UST  
**Citation:** 23 CCR 16 2712(i) - California Code of Regulations, Title 23, Chapter 16, Section(s) 2712(i)  
**Violation Notes:**

Returned to compliance on 12/21/2016.

#### **Violation Description:**

Failure to have a UST Monitoring Plan available on site.

#### Violations

**Violation Date:** 07/26/2017  
**Violation Program:** HMRRP  
**Citation:** HSC 6.95 25508(a)(1) - California Health and Safety Code, Chapter 6.95, Section(s) 25508(a)(1)  
**Violation Notes:**

Returned to compliance on 11/10/2017.

#### **Violation Description:**

Failure to complete and electronically submit a site map with all required content.

#### Violations

**Violation Date:** 06/17/2016  
**Violation Program:** UST  
**Citation:** 23 CCR 16 2712(i) - California Code of Regulations, Title 23, Chapter 16, Section(s) 2712(i)  
**Violation Notes:**

Returned to compliance on 09/07/2016.

#### **Violation Description:**

Failure to have a UST Response Plan available on site.

#### Violations

**Violation Date:** 05/13/2015  
**Violation Program:** UST  
**Citation:** 23 CCR 16 2712(i) - California Code of Regulations, Title 23, Chapter 16, Section(s) 2712(i)  
**Violation Notes:**

Map Key	Number of Records	Direction	Distance (mi/ft)	Elev/Diff (ft)	Site	DB
---------	-------------------	-----------	------------------	----------------	------	----

**Citation:** 23 CCR 16 2665 - California Code of Regulations, Title 23, Chapter 16, Section(s) 2665

**Violation Notes:**

Returned to compliance on 06/16/2015.

**Violation Description:**

Failure to comply with one or more of the following: failure to install a spill bucket, have a functional drain valve or other method for the removal of liquid from the spill bucket/spill container, and/or be resistant to galvanic corrosion.

**Violations**

**Violation Date:** 06/17/2016

**Violation Program:** UST

**Citation:** 23 CCR 16 2637 - California Code of Regulations, Title 23, Chapter 16, Section(s) 2637

**Violation Notes:**

Returned to compliance on 12/21/2016.

**Violation Description:**

Failure to conduct secondary containment testing, or one or more of the following requirements:  
Perform the test within six months of installation and every 36 months thereafter. Use a procedure that demonstrates the system works as well as at installation. Use applicable manufacturer guidelines, industry codes, engineering standard, or professional engineer approval. Performed by a certified service technician or a licensed tank tester.

**Violations**

**Violation Date:** 10/08/2014

**Violation Program:** HMRRP

**Citation:** HSC 6.95 25508.2 - California Health and Safety Code, Chapter 6.95, Section(s) 25508.2

**Violation Notes:**

Returned to compliance on 10/21/2014.

**Violation Description:**

Failure to annually review and electronically certify that the business plan is complete, accurate, and up-to-date.

**Violations**

**Violation Date:** 06/26/2014

**Violation Program:** UST

**Citation:** HSC 6.7 25299(a)(9) - California Health and Safety Code, Chapter 6.7, Section(s) 25299(a)(9)

**Violation Notes:**

Returned to compliance on 06/26/2014.

**Violation Description:**

Leak detection equipment disabled or tampered with in a manner that would prevent the monitoring system from detecting and/or alerting the owner/operator of a leak.

**Violations**

**Violation Date:** 06/02/2016

**Violation Program:** UST

**Citation:** 23 CCR 16 2638(f) - California Code of Regulations, Title 23, Chapter 16, Section(s) 2638(f)

**Violation Notes:**

Returned to compliance on 12/21/2016.



Map Key	Number of Records	Direction	Distance (mi/ft)	Elev/Diff (ft)	Site	DB
---------	-------------------	-----------	------------------	----------------	------	----

#### **Violation Description:**

Failure to properly affix tag/sticker on monitoring equipment being certified, repaired, or replaced.

#### **Violations**

<b>Violation Date:</b>	05/13/2015	<b>Violation Source:</b>	CERS
<b>Violation Program:</b>	UST	<b>Violation Division:</b>	Riverside County Department of Env Health
<b>Citation:</b>	HSC 6.7 25291 - California Health and Safety Code, Chapter 6.7, Section(s) 25291		
<b>Violation Notes:</b>			

Returned to compliance on 06/16/2015.

#### **Violation Description:**

Failure to maintain under-dispenser containment, sumps, and/or other secondary containment in good condition and/or free of debris/liquid.

#### **Violations**

<b>Violation Date:</b>	03/04/2021	<b>Violation Source:</b>	CERS
<b>Violation Program:</b>	UST	<b>Violation Division:</b>	Riverside County Department of Env Health
<b>Citation:</b>	23 CCR 16 2715(c)(4) - California Code of Regulations, Title 23, Chapter 16, Section(s) 2715(c)(4)		
<b>Violation Notes:</b>			

Returned to compliance on 03/10/2021. OBSERVATION: Owner/operator unable to produce a current list of employees trained by the designated operator. Last on-site copy was from 2018. Per phone conversation with the DO, the 2019 and 2020 trainings did occur. Copies to be provided to the facility CORRECTIVE ACTION: Owner/operator shall provide list of employees trained by the designated operator and maintain on site readily available for review. Employees are required to be trained within 30 days of hire. Employees hired on/after 10/13/2018 are required to be trained before assuming their duties. Update UST binder once training records are obtained.

#### **Violation Description:**

Failure to maintain a list of employees trained by the designated operator on-site or off-site at a readily available location, if approved by the UPA. For training that occurs on or after October 1, 2018, failure to maintain a copy of the "Facility Employee Training Certificate" on-site or off-site at a readily available location, if approved by the UPA.

#### **Enforcements**

<b>Enf Action Date:</b>	05/13/2015	<b>Enf Action Program:</b>	UST
<b>Enf Action Type:</b>	Notice of Violation (Unified Program)	<b>Enf Action Source:</b>	CERS
<b>Enf Action Division:</b>	Riverside County Department of Env Health		
<b>Enf Action Description:</b>	Notice of Violation Issued by the Inspector at the Time of Inspection		
<b>Enf Action Notes:</b>			

<b>Enf Action Date:</b>	06/26/2014	<b>Enf Action Program:</b>	UST
<b>Enf Action Type:</b>	Notice of Violation (Unified Program)	<b>Enf Action Source:</b>	CERS
<b>Enf Action Division:</b>	Riverside County Department of Env Health		
<b>Enf Action Description:</b>	Notice of Violation Issued by the Inspector at the Time of Inspection		
<b>Enf Action Notes:</b>			

<b>Enf Action Date:</b>	03/18/2014	<b>Enf Action Program:</b>	UST
<b>Enf Action Type:</b>	Notice of Violation (Unified Program)	<b>Enf Action Source:</b>	CERS
<b>Enf Action Division:</b>	Riverside County Department of Env Health		
<b>Enf Action Description:</b>	Notice of Violation Issued by the Inspector at the Time of Inspection		
<b>Enf Action Notes:</b>			

#### **Evaluations**

<b>Eval Date:</b>	01/07/2016
<b>Violations Found:</b>	Yes

Map Key	Number of Records	Direction	Distance (mi/ft)	Elev/Diff (ft)	Site	DB
<b>Eval General Type:</b>		Compliance Evaluation Inspection				
<b>Eval Type:</b>		Routine done by local agency				
<b>Eval Division:</b>		Riverside City Fire Department				
<b>Eval Program:</b>		HMRRP				
<b>Eval Source:</b>		CERS				
<b>Eval Notes:</b>						
<b>Eval Date:</b>		03/02/2018				
<b>Violations Found:</b>		Yes				
<b>Eval General Type:</b>		Compliance Evaluation Inspection				
<b>Eval Type:</b>		Routine done by local agency				
<b>Eval Division:</b>		Riverside County Department of Env Health				
<b>Eval Program:</b>		UST				
<b>Eval Source:</b>		CERS				
<b>Eval Notes:</b>						
UST CMD/inspection; Note: data in [EVAL Notes] field for some records is truncated from the source.						
<b>Eval Date:</b>		03/23/2018				
<b>Violations Found:</b>		No				
<b>Eval General Type:</b>		Other/Unknown				
<b>Eval Type:</b>		Other, not routine, done by local agency				
<b>Eval Division:</b>		Riverside County Department of Env Health				
<b>Eval Program:</b>		UST				
<b>Eval Source:</b>		CERS				
<b>Eval Notes:</b>						
Conclude inspection/review and sign report; Note: data in [EVAL Notes] field for some records is truncated from the source.						
<b>Eval Date:</b>		01/28/2021				
<b>Violations Found:</b>		Yes				
<b>Eval General Type:</b>		Compliance Evaluation Inspection				
<b>Eval Type:</b>		Routine done by local agency				
<b>Eval Division:</b>		Riverside City Fire Department				
<b>Eval Program:</b>		HMRRP				
<b>Eval Source:</b>		CERS				
<b>Eval Notes:</b>						
Inspector D. Young; Note: data in [EVAL Notes] field for some records is truncated from the source.						
<b>Eval Date:</b>		06/02/2016				
<b>Violations Found:</b>		Yes				
<b>Eval General Type:</b>		Compliance Evaluation Inspection				
<b>Eval Type:</b>		Routine done by local agency				
<b>Eval Division:</b>		Riverside County Department of Env Health				
<b>Eval Program:</b>		UST				
<b>Eval Source:</b>		CERS				
<b>Eval Notes:</b>						
UST inspection; Note: data in [EVAL Notes] field for some records is truncated from the source.						
<b>Eval Date:</b>		06/21/2017				
<b>Violations Found:</b>		No				
<b>Eval General Type:</b>		Other/Unknown				
<b>Eval Type:</b>		Other, not routine, done by local agency				
<b>Eval Division:</b>		Riverside County Department of Env Health				
<b>Eval Program:</b>		UST				
<b>Eval Source:</b>		CERS				
<b>Eval Notes:</b>						
UST follow up; Note: data in [EVAL Notes] field for some records is truncated from the source.						
<b>Eval Date:</b>		08/15/2013				
<b>Violations Found:</b>		No				

Map Key	Number of Records	Direction	Distance (mi/ft)	Elev/Diff (ft)	Site	DB
<b>Eval General Type:</b>		Compliance Evaluation Inspection				
<b>Eval Type:</b>		Routine done by local agency				
<b>Eval Division:</b>		Riverside County Department of Env Health				
<b>Eval Program:</b>		HW				
<b>Eval Source:</b>		CERS				
<b>Eval Notes:</b>						
Haz waste generator inspection; Note: data in [EVAL Notes] field for some records is truncated from the source.						
<b>Eval Date:</b>		05/25/2017				
<b>Violations Found:</b>		No				
<b>Eval General Type:</b>		Compliance Evaluation Inspection				
<b>Eval Type:</b>		Routine done by local agency				
<b>Eval Division:</b>		Riverside County Department of Env Health				
<b>Eval Program:</b>		UST				
<b>Eval Source:</b>		CERS				
<b>Eval Notes:</b>						
UST inspection; Note: data in [EVAL Notes] field for some records is truncated from the source.						
<b>Eval Date:</b>		10/08/2014				
<b>Violations Found:</b>		Yes				
<b>Eval General Type:</b>		Other/Unknown				
<b>Eval Type:</b>		Other, not routine, done by local agency				
<b>Eval Division:</b>		Riverside City Fire Department				
<b>Eval Program:</b>		HMRRP				
<b>Eval Source:</b>		CERS				
<b>Eval Notes:</b>						
<b>Eval Date:</b>		05/21/2014				
<b>Violations Found:</b>		No				
<b>Eval General Type:</b>		Other/Unknown				
<b>Eval Type:</b>		Other, not routine, done by local agency				
<b>Eval Division:</b>		Riverside County Department of Env Health				
<b>Eval Program:</b>		UST				
<b>Eval Source:</b>		CERS				
<b>Eval Notes:</b>						
UST follow up; Note: data in [EVAL Notes] field for some records is truncated from the source.						
<b>Eval Date:</b>		07/01/2013				
<b>Violations Found:</b>		No				
<b>Eval General Type:</b>		Other/Unknown				
<b>Eval Type:</b>		Other, not routine, done by local agency				
<b>Eval Division:</b>		Riverside County Department of Env Health				
<b>Eval Program:</b>		UST				
<b>Eval Source:</b>		CERS				
<b>Eval Notes:</b>						
UST follow up; Note: data in [EVAL Notes] field for some records is truncated from the source.						
<b>Eval Date:</b>		03/12/2018				
<b>Violations Found:</b>		No				
<b>Eval General Type:</b>		Other/Unknown				
<b>Eval Type:</b>		Other, not routine, done by local agency				
<b>Eval Division:</b>		Riverside County Department of Env Health				
<b>Eval Program:</b>		UST				
<b>Eval Source:</b>		CERS				
<b>Eval Notes:</b>						
Conclude inspection; Note: data in [EVAL Notes] field for some records is truncated from the source.						
<b>Eval Date:</b>		02/25/2021				
<b>Violations Found:</b>		No				

Map Key	Number of Records	Direction	Distance (mi/ft)	Elev/Diff (ft)	Site	DB
<b>Eval General Type:</b>		Other/Unknown				
<b>Eval Type:</b>		Other, not routine, done by local agency				
<b>Eval Division:</b>		Riverside City Fire Department				
<b>Eval Program:</b>		HMRRP				
<b>Eval Source:</b>		CERS				
<b>Eval Notes:</b>						
Reinspection - D. Young. All violations from 1/28/2021 have been abated via CERS.; Note: data in [EVAL Notes] field for some records is truncated from the source.						
<b>Eval Date:</b>		03/09/2020				
<b>Violations Found:</b>		Yes				
<b>Eval General Type:</b>		Compliance Evaluation Inspection				
<b>Eval Type:</b>		Routine done by local agency				
<b>Eval Division:</b>		Riverside County Department of Env Health				
<b>Eval Program:</b>		UST				
<b>Eval Source:</b>		CERS				
<b>Eval Notes:</b>						
Monitoring Certification performed by ICC UST Technician Chris Harlin #5246736. Annual UST Inspection conducted by H. Barrios; Note: data in [EVAL Notes] field for some records is truncated from the source.						
<b>Eval Date:</b>		03/19/2018				
<b>Violations Found:</b>		Yes				
<b>Eval General Type:</b>		Other/Unknown				
<b>Eval Type:</b>		Other, not routine, done by local agency				
<b>Eval Division:</b>		Riverside County Department of Env Health				
<b>Eval Program:</b>		UST				
<b>Eval Source:</b>		CERS				
<b>Eval Notes:</b>						
UST follow up/testing; Note: data in [EVAL Notes] field for some records is truncated from the source.						
<b>Eval Date:</b>		09/07/2016				
<b>Violations Found:</b>		No				
<b>Eval General Type:</b>		Other/Unknown				
<b>Eval Type:</b>		Other, not routine, done by local agency				
<b>Eval Division:</b>		Riverside County Department of Env Health				
<b>Eval Program:</b>		UST				
<b>Eval Source:</b>		CERS				
<b>Eval Notes:</b>						
UST follow up; Note: data in [EVAL Notes] field for some records is truncated from the source.						
<b>Eval Date:</b>		08/16/2013				
<b>Violations Found:</b>		No				
<b>Eval General Type:</b>		Other/Unknown				
<b>Eval Type:</b>		Other, not routine, done by local agency				
<b>Eval Division:</b>		Riverside County Department of Env Health				
<b>Eval Program:</b>		HW				
<b>Eval Source:</b>		CERS				
<b>Eval Notes:</b>						
Conclude inspection; Note: data in [EVAL Notes] field for some records is truncated from the source.						
<b>Eval Date:</b>		03/28/2019				
<b>Violations Found:</b>		No				
<b>Eval General Type:</b>		Other/Unknown				
<b>Eval Type:</b>		Other, not routine, done by local agency				
<b>Eval Division:</b>		Riverside County Department of Env Health				
<b>Eval Program:</b>		UST				
<b>Eval Source:</b>		CERS				
<b>Eval Notes:</b>						

<b>Map Key</b>	<b>Number of Records</b>	<b>Direction</b>	<b>Distance (mi/ft)</b>	<b>Elev/Diff (ft)</b>	<b>Site</b>	<b>DB</b>
<hr/>						
<b>Eval Date:</b>		03/02/2020				
<b>Violations Found:</b>		Yes				
<b>Eval General Type:</b>		Other/Unknown				
<b>Eval Type:</b>		Other, not routine, done by local agency				
<b>Eval Division:</b>		Riverside County Department of Env Health				
<b>Eval Program:</b>		UST				
<b>Eval Source:</b>		CERS				
<b>Eval Notes:</b>						
<b>Eval Date:</b>		06/17/2016				
<b>Violations Found:</b>		Yes				
<b>Eval General Type:</b>		Other/Unknown				
<b>Eval Type:</b>		Other, not routine, done by local agency				
<b>Eval Division:</b>		Riverside County Department of Env Health				
<b>Eval Program:</b>		UST				
<b>Eval Source:</b>		CERS				
<b>Eval Notes:</b>						
UST follow up/witness CMD & SB989; Note: data in [EVAL Notes] field for some records is truncated from the source.						
<b>Eval Date:</b>		03/16/2017				
<b>Violations Found:</b>		Yes				
<b>Eval General Type:</b>		Compliance Evaluation Inspection				
<b>Eval Type:</b>		Routine done by local agency				
<b>Eval Division:</b>		Riverside County Department of Env Health				
<b>Eval Program:</b>		UST				
<b>Eval Source:</b>		CERS				
<b>Eval Notes:</b>						
UST CMD/inspection; Note: data in [EVAL Notes] field for some records is truncated from the source.						
<b>Eval Date:</b>		04/20/2017				
<b>Violations Found:</b>		No				
<b>Eval General Type:</b>		Other/Unknown				
<b>Eval Type:</b>		Other, not routine, done by local agency				
<b>Eval Division:</b>		Riverside County Department of Env Health				
<b>Eval Program:</b>		UST				
<b>Eval Source:</b>		CERS				
<b>Eval Notes:</b>						
UST follow up; Note: data in [EVAL Notes] field for some records is truncated from the source.						
<b>Eval Date:</b>		11/03/2016				
<b>Violations Found:</b>		No				
<b>Eval General Type:</b>		Other/Unknown				
<b>Eval Type:</b>		Other, not routine, done by local agency				
<b>Eval Division:</b>		Riverside County Department of Env Health				
<b>Eval Program:</b>		UST				
<b>Eval Source:</b>		CERS				
<b>Eval Notes:</b>						
UST follow up/witness SB989 retest (Test boot repair); Note: data in [EVAL Notes] field for some records is truncated from the source.						
<b>Eval Date:</b>		05/13/2015				
<b>Violations Found:</b>		Yes				
<b>Eval General Type:</b>		Compliance Evaluation Inspection				
<b>Eval Type:</b>		Routine done by local agency				
<b>Eval Division:</b>		Riverside County Department of Env Health				
<b>Eval Program:</b>		UST				
<b>Eval Source:</b>		CERS				
<b>Eval Notes:</b>						
UST inspection; Note: data in [EVAL Notes] field for some records is truncated from the source.						

<b>Map Key</b>	<b>Number of Records</b>	<b>Direction</b>	<b>Distance (mi/ft)</b>	<b>Elev/Diff (ft)</b>	<b>Site</b>	<b>DB</b>
<hr/>						
<b>Eval Date:</b>		03/18/2014				
<b>Violations Found:</b>		Yes				
<b>Eval General Type:</b>		Compliance Evaluation Inspection				
<b>Eval Type:</b>		Routine done by local agency				
<b>Eval Division:</b>		Riverside County Department of Env Health				
<b>Eval Program:</b>		UST				
<b>Eval Source:</b>		CERS				
<b>Eval Notes:</b>						
UST Inspection; Note: data in [EVAL Notes] field for some records is truncated from the source.						
<b>Eval Date:</b>		08/03/2017				
<b>Violations Found:</b>		No				
<b>Eval General Type:</b>		Other/Unknown				
<b>Eval Type:</b>		Other, not routine, done by local agency				
<b>Eval Division:</b>		Riverside City Fire Department				
<b>Eval Program:</b>		HMRRP				
<b>Eval Source:</b>		CERS				
<b>Eval Notes:</b>						
<b>Eval Date:</b>		03/04/2021				
<b>Violations Found:</b>		Yes				
<b>Eval General Type:</b>		Compliance Evaluation Inspection				
<b>Eval Type:</b>		Routine done by local agency				
<b>Eval Division:</b>		Riverside County Department of Env Health				
<b>Eval Program:</b>		UST				
<b>Eval Source:</b>		CERS				
<b>Eval Notes:</b>						
PF Services, Inc., Chris Harlin, ICC Technician #5246736, expires 5/1/21 - conducted annual monitoring certification Heidi Barrios, REHS performed annual UST inspection. This facility has two UST sites. 1 UST at the G Tower and 2 UST (Split tank) at near the ambulance entrance). The 36 month Overfill Inspection was performed to reset their test date to concur with the annual monitoring certification. Both A/V alarms were not alarming at the time of the inspection, but, both were repaired, retested and passed prior to the completion of this inspection.; Note: data in [EVAL Notes] field for some records is truncated from the source.						
<b>Eval Date:</b>		03/15/2019				
<b>Violations Found:</b>		Yes				
<b>Eval General Type:</b>		Compliance Evaluation Inspection				
<b>Eval Type:</b>		Routine done by local agency				
<b>Eval Division:</b>		Riverside County Department of Env Health				
<b>Eval Program:</b>		UST				
<b>Eval Source:</b>		CERS				
<b>Eval Notes:</b>						
UST CMD; Note: data in [EVAL Notes] field for some records is truncated from the source.						
<b>Eval Date:</b>		07/26/2017				
<b>Violations Found:</b>		Yes				
<b>Eval General Type:</b>		Compliance Evaluation Inspection				
<b>Eval Type:</b>		Routine done by local agency				
<b>Eval Division:</b>		Riverside City Fire Department				
<b>Eval Program:</b>		HMRRP				
<b>Eval Source:</b>		CERS				
<b>Eval Notes:</b>						
<b>Eval Date:</b>		05/20/2019				
<b>Violations Found:</b>		Yes				
<b>Eval General Type:</b>		Other/Unknown				
<b>Eval Type:</b>		Other, not routine, done by local agency				
<b>Eval Division:</b>		Riverside County Department of Env Health				
<b>Eval Program:</b>		UST				
<b>Eval Source:</b>		CERS				
<b>Eval Notes:</b>						

Overfill Prevention Equipment Inspection NOV; Note: data in [EVAL Notes] field for some records is truncated from the source.

Map Key	Number of Records	Direction	Distance (mi/ft)	Elev/Diff (ft)	Site	DB
---------	----------------------	-----------	---------------------	-------------------	------	----

Eval Date:	06/26/2014
Violations Found:	Yes
Eval General Type:	Other/Unknown
Eval Type:	Other, not routine, done by local agency
Eval Division:	Riverside County Department of Env Health
Eval Program:	UST
Eval Source:	CERS
Eval Notes:	

UST follow up; Note: data in [EVAL Notes] field for some records is truncated from the source.

**Affiliations**

Affil Type Desc:	Facility Mailing Address
Entity Name:	Mailing Address
Entity Title:	
Address:	4445 Magnolia Ave.
City:	Riverside
State:	CA
Country:	
Zip Code:	92501
Phone:	

Affil Type Desc:	Legal Owner
Entity Name:	HCA Healthcare
Entity Title:	
Address:	4445 Magnolia Ave.
City:	Riverside
State:	CA
Country:	United States
Zip Code:	92501
Phone:	(951) 788-3000

Affil Type Desc:	Environmental Contact
Entity Name:	Kendall Jones
Entity Title:	
Address:	4445 Magnolia Ave.
City:	Riverside
State:	CA
Country:	
Zip Code:	92501
Phone:	

Affil Type Desc:	UST Permit Applicant
Entity Name:	Carlos Rodriguez
Entity Title:	Manager of Facilites Management
Address:	
City:	
State:	
Country:	
Zip Code:	
Phone:	(951) 201-3372

Affil Type Desc:	CUPA District
Entity Name:	Riverside Cnty Env Health
Entity Title:	
Address:	4065 County Circle Drive, Room 104
City:	Riverside
State:	CA
Country:	
Zip Code:	92503
Phone:	(951) 358-5055

Affil Type Desc:	Identification Signer
Entity Name:	Ricky Parker



<b>Map Key</b>	<b>Number of Records</b>	<b>Direction</b>	<b>Distance (mi/ft)</b>	<b>Elev/Diff (ft)</b>	<b>Site</b>	<b>DB</b>
<hr/>						
<b>Entity Title:</b>		Director of Facilities				
<b>Address:</b>						
<b>City:</b>						
<b>State:</b>						
<b>Country:</b>						
<b>Zip Code:</b>						
<b>Phone:</b>						
<b>Affil Type Desc:</b>		UST Tank Operator				
<b>Entity Name:</b>		Riverside Healthcare System LLC				
<b>Entity Title:</b>						
<b>Address:</b>		4445 Magnolia Ave				
<b>City:</b>		Riverside				
<b>State:</b>		CA				
<b>Country:</b>		United States				
<b>Zip Code:</b>		92501				
<b>Phone:</b>		(951) 788-3000				
<b>Affil Type Desc:</b>		UST Property Owner Name				
<b>Entity Name:</b>		Riverside Healthcare System LLC				
<b>Entity Title:</b>						
<b>Address:</b>		4445 Magnolia Ave				
<b>City:</b>		Riverside				
<b>State:</b>		CA				
<b>Country:</b>		United States				
<b>Zip Code:</b>		92501				
<b>Phone:</b>		(951) 788-3000				
<b>Affil Type Desc:</b>		UST Tank Owner				
<b>Entity Name:</b>		Riverside Healthcare System LLC				
<b>Entity Title:</b>						
<b>Address:</b>		4445 Magnolia Ave				
<b>City:</b>		Riverside				
<b>State:</b>		CA				
<b>Country:</b>		United States				
<b>Zip Code:</b>		92501				
<b>Phone:</b>		(951) 788-3000				
<b>Affil Type Desc:</b>		Regional Board Caseworker				
<b>Entity Name:</b>		PATRICIA HANNON - SANTA ANA RWQCB (REGION 8)				
<b>Entity Title:</b>						
<b>Address:</b>		3737 MAIN STREET, SUITE 500				
<b>City:</b>		RIVERSIDE				
<b>State:</b>		CA				
<b>Country:</b>						
<b>Zip Code:</b>						
<b>Phone:</b>						
<b>Affil Type Desc:</b>		Local Agency Caseworker				
<b>Entity Name:</b>		Riverside County LOP - RIVERSIDE COUNTY LOP				
<b>Entity Title:</b>						
<b>Address:</b>		3880 LEMON ST SUITE 200				
<b>City:</b>		RIVERSIDE				
<b>State:</b>		CA				
<b>Country:</b>						
<b>Zip Code:</b>						
<b>Phone:</b>		9519558980				
<b>Affil Type Desc:</b>		Document Preparer				
<b>Entity Name:</b>		David Brooks- SafetyNet Inc.™ Consultant				
<b>Entity Title:</b>						
<b>Address:</b>						
<b>City:</b>						
<b>State:</b>						
<b>Country:</b>						
<b>Zip Code:</b>						
<b>Phone:</b>						
<b>Affil Type Desc:</b>		Parent Corporation				

Map Key	Number of Records	Direction	Distance (mi/ft)	Elev/Diff (ft)	Site	DB
<b>Entity Name:</b> Riverside Community Hospital <b>Entity Title:</b> <b>Address:</b> <b>City:</b> <b>State:</b> <b>Country:</b> <b>Zip Code:</b> <b>Phone:</b>						
<b>Affil Type Desc:</b> Operator <b>Entity Name:</b> Riverside Community Hospital <b>Entity Title:</b> <b>Address:</b> <b>City:</b> <b>State:</b> <b>Country:</b> <b>Zip Code:</b> <b>Phone:</b> (951) 788-3000						
<b>Coordinates</b>						
<b>Env Int Type Code:</b>	HMBP			<b>Longitude:</b>	-117.381470	
<b>Program ID:</b>	10519924			<b>Coord Name:</b>		
<b>Latitude:</b>	33.976510			<b>Ref Point Type Desc:</b>	Center of a facility or station.	
<a href="#">12</a>	8 of 16	ESE	0.10 / 541.15	823.79 / 27	RIVERSIDE COMMUNITY HOSPITAL 4445 MAGNOLIA AVE RIVERSIDE CA 92501	RCRA NON GEN
<b>EPA Handler ID:</b> CAC002979694 <b>Gen Status Universe:</b> No Report <b>Contact Name:</b> JOSE TORRES <b>Contact Address:</b> 4445 MAGNOLIA AVE , , RIVERSIDE , CA, 92501 , <b>Contact Phone No and Ext:</b> 951-788-3149 <b>Contact Email:</b> YVETTE@ENVIROPROSCA.COM <b>Contact Country:</b> <b>County Name:</b> RIVERSIDE <b>EPA Region:</b> 09 <b>Land Type:</b> <b>Receive Date:</b> 20180911 <b>Location Latitude:</b> 33.976368 <b>Location Longitude:</b> -117.381407						
<b>Violation/Evaluation Summary</b>						
<b>Note:</b> NO RECORDS: As of Nov 2021, there are no Compliance Monitoring and Enforcement (violation) records associated with this facility (EPA ID).						
<b>Handler Summary</b>						
<b>Importer Activity:</b> No <b>Mixed Waste Generator:</b> No <b>Transporter Activity:</b> No <b>Transfer Facility:</b> No <b>Onsite Burner Exemption:</b> No <b>Furnace Exemption:</b> No <b>Underground Injection Activity:</b> No <b>Commercial TSD:</b> No <b>Used Oil Transporter:</b> No <b>Used Oil Transfer Facility:</b> No <b>Used Oil Processor:</b> No <b>Used Oil Refiner:</b> No <b>Used Oil Burner:</b> No <b>Used Oil Market Burner:</b> No						

Map Key	Number of Records	Direction	Distance (mi/ft)	Elev/Diff (ft)	Site	DB
---------	-------------------	-----------	------------------	----------------	------	----

Used Oil Spec Marketer:	No
-------------------------	----

**Hazardous Waste Handler Details**

Sequence No:	1
Receive Date:	20180911
Handler Name:	RIVERSIDE COMMUNITY HOSPITAL
Source Type:	Implementer
Federal Waste Generator Code:	N
Generator Code Description:	Not a Generator, Verified

**Owner/Operator Details**

Owner/Operator Ind:	Current Owner	Street No:	
Type:	Other	Street 1:	4445 MAGNOLIA AVE
Name:	JOSE TORRES	Street 2:	
Date Became Current:		City:	RIVERSIDE
Date Ended Current:		State:	CA
Phone:	951-788-3149	Country:	
Source Type:	Implementer	Zip Code:	92501
Owner/Operator Ind:	Current Operator	Street No:	
Type:	Other	Street 1:	4445 MAGNOLIA AVE
Name:	JOSE TORRES	Street 2:	
Date Became Current:		City:	RIVERSIDE
Date Ended Current:		State:	CA
Phone:	951-788-3149	Country:	
Source Type:	Implementer	Zip Code:	92501

<a href="#">12</a>	9 of 16	ESE	0.10 / 541.15	823.79 / 27	RIVERSIDE COMMUNITY HOSPITAL 4445 MAGNOLIA AVE RIVERSIDE CA 92501	RCRA NON GEN
--------------------	---------	-----	---------------	-------------	---	-----------------

EPA Handler ID:	CAC002964722
Gen Status Universe:	No Report
Contact Name:	JOSE TORRES
Contact Address:	4445 MAGNOLIA AVE , , RIVERSIDE , CA, 92501 ,
Contact Phone No and Ext:	951-788-3149
Contact Email:	YVETTE@ENVIROPROSCA.COM
Contact Country:	
County Name:	RIVERSIDE
EPA Region:	09
Land Type:	
Receive Date:	20180604
Location Latitude:	33.976368
Location Longitude:	-117.381407

**Violation/Evaluation Summary**

Note:	NO RECORDS: As of Nov 2021, there are no Compliance Monitoring and Enforcement (violation) records associated with this facility (EPA ID).
-------	--

**Handler Summary**

Importer Activity:	No
Mixed Waste Generator:	No
Transporter Activity:	No
Transfer Facility:	No
Onsite Burner Exemption:	No
Furnace Exemption:	No
Underground Injection Activity:	No
Commercial TSD:	No

Map Key	Number of Records	Direction	Distance (mi/ft)	Elev/Diff (ft)	Site	DB
<hr/>						
Used Oil Transporter:		No				
Used Oil Transfer Facility:		No				
Used Oil Processor:		No				
Used Oil Refiner:		No				
Used Oil Burner:		No				
Used Oil Market Burner:		No				
Used Oil Spec Marketer:		No				
<hr/>						
<u>Hazardous Waste Handler Details</u>						
Sequence No:		1				
Receive Date:		20180604				
Handler Name:		RIVERSIDE COMMUNITY HOSPITAL				
Source Type:		Implementer				
Federal Waste Generator Code:		N				
Generator Code Description:		Not a Generator, Verified				
<hr/>						
<u>Owner/Operator Details</u>						
Owner/Operator Ind:		Current Operator			Street No:	
Type:		Other			Street 1:	
Name:		JOSE TORRES			4445 MAGNOLIA AVE	
Date Became Current:					Street 2:	
Date Ended Current:					City:	
Phone:		951-788-3149			RIVERSIDE	
Source Type:		Implementer			State:	
					CA	
					Country:	
					Zip Code:	
					92501	
Owner/Operator Ind:		Current Owner			Street No:	
Type:		Other			Street 1:	
Name:		JOSE TORRES			4445 MAGNOLIA AVE	
Date Became Current:					Street 2:	
Date Ended Current:					City:	
Phone:		951-788-3149			RIVERSIDE	
Source Type:		Implementer			State:	
					CA	
					Country:	
					Zip Code:	
					92501	
<hr/>						
<a href="#">12</a>	10 of 16	ESE	0.10 / 541.15	823.79 / 27	RIVERSIDE COMMUNITY HOSPITAL 4445 MAGNOLIA AVE RIVERSIDE CA 92501-4135	RCRA TSD
EPA Handler ID:		CAL000006168				
Gen Status Universe:		No Report				
Contact Name:		VICKI GOLDEN				
Contact Address:		4445 MAGNOLIA AVE , , RIVERSIDE , CA, 92501 ,				
Contact Phone No and Ext:		951-788-3149				
Contact Email:		VICKI.GOLDEN@HCAHEALTHCARE.COM				
Contact Country:						
Land Type:						
County Name:		RIVERSIDE				
EPA Region:		09				
Receive Date:		19891114				
Location Latitude:		33.976368				
Location Longitude:		-117.381407				
<hr/>						
<u>Violation/Evaluation Summary</u>						
Note:		NO RECORDS: As of Nov 2021, there are no Compliance Monitoring and Enforcement (violation) records associated with this facility (EPA ID).				
<hr/>						
<u>Handler Summary</u>						
Importer Activity:		No				
Mixed Waste Generator:		No				

Map Key	Number of Records	Direction	Distance (mi/ft)	Elev/Diff (ft)	Site	DB
Transporter Activity:		No				
Transfer Facility:		No				
Onsite Burner Exemption:		No				
Smelting, Melting and Refining:		No				
Underground Injection Control:		No				
Commercial TSD:		No				
Used Oil Transporter:		No				
Used Oil Transfer Facility:		No				
Used Oil Processor:		No				
Used Oil Refiner:		No				
Used Oil Burner:		No				
Used Oil Market Burner:		No				
Used Oil Spec Marketer:		No				

#### Hazardous Waste Handler Details

**Sequence No:** 1  
**Receive Date:** 19891114  
**Handler Name:** RIVERSIDE COMMUNITY HOSPITAL  
**Federal Waste Generator Code:** N  
**Generator Code Description:** Not a Generator, Verified  
**Source Type:** Implementer

#### Owner/Operator Details

<b>Owner/Operator Ind:</b>	Current Owner	<b>Street No:</b>	
<b>Type:</b>	Other	<b>Street 1:</b>	4445 MAGNOLIA AVE
<b>Name:</b>	RIVERSIDE COMMUNITY HOSPITAL	<b>Street 2:</b>	
<b>Date Became Current:</b>		<b>City:</b>	RIVERSIDE
<b>Date Ended Current:</b>		<b>State:</b>	CA
<b>Phone:</b>	951-788-3000	<b>Country:</b>	
<b>Source Type:</b>	Implementer	<b>Zip Code:</b>	92501-4135

<b>Owner/Operator Ind:</b>	Current Operator	<b>Street No:</b>	
<b>Type:</b>	Other	<b>Street 1:</b>	4445 MAGNOLIA AVE
<b>Name:</b>	VICKI GOLDEN	<b>Street 2:</b>	
<b>Date Became Current:</b>		<b>City:</b>	RIVERSIDE
<b>Date Ended Current:</b>		<b>State:</b>	CA
<b>Phone:</b>	951-788-3149	<b>Country:</b>	
<b>Source Type:</b>	Implementer	<b>Zip Code:</b>	92501

<a href="#">12</a>	11 of 16	ESE	0.10 / 541.15	823.79 / 27	RIVERSIDE COMMUNITY HOSPITAL 4445 MAGNOLIA AVE RIVERSIDE CA 92501-4135	RCRA NON GEN
--------------------	----------	-----	------------------	----------------	---	-----------------

**EPA Handler ID:** CAL000006168  
**Gen Status Universe:** No Report  
**Contact Name:** VICKI GOLDEN  
**Contact Address:** 4445 MAGNOLIA AVE , , RIVERSIDE , CA, 92501 ,  
**Contact Phone No and Ext:** 951-788-3149  
**Contact Email:** VICKI.GOLDEN@HCAHEALTHCARE.COM  
**Contact Country:**  
**County Name:** RIVERSIDE  
**EPA Region:** 09  
**Land Type:**  
**Receive Date:** 19891114  
**Location Latitude:** 33.976368  
**Location Longitude:** -117.381407

#### Violation/Evaluation Summary

**Note:** NO RECORDS: As of Nov 2021, there are no Compliance Monitoring and Enforcement (violation) records associated with this facility (EPA ID).

Map Key	Number of Records	Direction	Distance (mi/ft)	Elev/Diff (ft)	Site	DB
<b><u>Handler Summary</u></b>						
Importer Activity:	No					
Mixed Waste Generator:	No					
Transporter Activity:	No					
Transfer Facility:	No					
Onsite Burner Exemption:	No					
Furnace Exemption:	No					
Underground Injection Activity:	No					
Commercial TSD:	No					
Used Oil Transporter:	No					
Used Oil Transfer Facility:	No					
Used Oil Processor:	No					
Used Oil Refiner:	No					
Used Oil Burner:	No					
Used Oil Market Burner:	No					
Used Oil Spec Marketer:	No					
<b><u>Hazardous Waste Handler Details</u></b>						
Sequence No:	1					
Receive Date:	19891114					
Handler Name:	RIVERSIDE COMMUNITY HOSPITAL					
Source Type:	Implementer					
Federal Waste Generator Code:	N					
Generator Code Description:	Not a Generator, Verified					
<b><u>Owner/Operator Details</u></b>						
Owner/Operator Ind:	Current Operator				Street No:	
Type:	Other				Street 1:	4445 MAGNOLIA AVE
Name:	VICKI GOLDEN				Street 2:	
Date Became Current:					City:	RIVERSIDE
Date Ended Current:					State:	CA
Phone:	951-788-3149				Country:	
Source Type:	Implementer				Zip Code:	92501
Owner/Operator Ind:	Current Owner				Street No:	
Type:	Other				Street 1:	4445 MAGNOLIA AVE
Name:	RIVERSIDE COMMUNITY HOSPITAL				Street 2:	
Date Became Current:					City:	RIVERSIDE
Date Ended Current:					State:	CA
Phone:	951-788-3000				Country:	
Source Type:	Implementer				Zip Code:	92501-4135
<a href="#">12</a>	12 of 16	ESE	0.10 / 541.15	823.79 / 27	Riverside Community Hospital 4445 Magnolia Ave Riverside CA 92501	UST RIVERSIDE
No of Tanks: 3						
<a href="#">12</a>	13 of 16	ESE	0.10 / 541.15	823.79 / 27	Riverside Community Hospital 4445 Magnolia Ave Riverside CA 92501	HWG RIVERSIDE
<a href="#">12</a>	14 of 16	ESE	0.10 / 541.15	823.79 / 27	RIVERSIDE COMMUNITY HOSPITAL 4445 MAGNOLIA AVE RIVERSIDE CA	UST SWEEPS

Map Key	Number of Records	Direction	Distance (mi/ft)	Elev/Diff (ft)	Site	DB
<div> <div> <b>C C:</b>  <b>BOE:</b>  <b>Comp:</b>  <b>Status:</b>  <b>No of Tanks:</b>  <b>Jurisdct:</b>  <b>Agency:</b>  <b>Phone:</b> </div> <div> A33-000-883   883  ACTIVE  1  RIVERSIDE COUNTY  ENVIRONMENTAL HEALTH - U.S.T. </div> <div> <b>D Filename:</b>  <b>Page No:</b>  <b>County:</b>  <b>State :</b>  <b>Zip:</b>  <b>Latitude:</b>  <b>Longitude:</b>  <b>Georesult:</b> </div> <div> SITE16A  112  RIVERSIDE  CA  92501  33.976046  -117.38009  S5HPNTSCZA </div> </div>						
<b><u>Tank Details</u></b>						
<div> <div> <b>Tank ID:</b>  <b>O Tank ID:</b>  <b>SWRCB No:</b>  <b>Removed:</b>  <b>Installed:</b>  <b>A Date:</b>  <b>Capac:</b>  <b>Tank Use:</b> </div> <div> 000001   33-000-000883-000001   09-17-92  10000  M.V. FUEL </div> <div> <b>S Contain:</b>  <b>Stg:</b>  <b>Storage :</b>  <b>Storag Type:</b>  <b>P Contain:</b>  <b>Content:</b>  <b>ONA:</b>  <b>D File Name:</b> </div> <div>   P  PRODUCT  DIESEL  TANK16A </div> </div>						
<a href="#">12</a>	15 of 16	ESE	0.10 / 541.15	823.79 / 27	BREAST IMAGING CENTER 4445 MAGNOLIA AVE RIVERSIDE CA 92501-4135	MED WST RIVERSIDE
<div> <div> <b>Fac ID:</b>  <b>Rec ID:</b>  <b>County:</b>  <b>Address:</b> </div> <div> FA0000836  PR0001158    4445 MAGNOLIA AVE </div> <div> <b>State:</b>  <b>City:</b>  <b>Zip:</b> </div> <div> CA  RIVERSIDE  92501-4135 </div> </div>						
<b><u>Details</u></b>						
<div> <div> <b>Current Status:</b>  <b>Last Bill:</b>  <b>Fixed Fee:</b>  <b>PE:</b>  <b>Facility Description:</b> </div> <div>   01/01/11  43  4332  MED SMALL QUANTITY GENERATOR </div> <div> <b>Phone No:</b>  <b>Count:</b>  <b>Mailing Zip:</b> </div> <div> 9097883158  766  925014135 </div> </div>						
<a href="#">12</a>	16 of 16	ESE	0.10 / 541.15	823.79 / 27	RIVERSIDE COMMUNITY HOSPITAL 4445 MAGNOLIA AVE RIVERSIDE CA 92501-4135	MED WST RIVERSIDE
<div> <div> <b>Fac ID:</b>  <b>Rec ID:</b>  <b>County:</b>  <b>Address:</b> </div> <div> FA0000305  PR0000340    4445 MAGNOLIA AVE </div> <div> <b>State:</b>  <b>City:</b>  <b>Zip:</b> </div> <div> CA  RIVERSIDE  92501-4135 </div> </div>						
<b><u>Details</u></b>						
<div> <div> <b>Current Status:</b>  <b>Last Bill:</b>  <b>Fixed Fee:</b>  <b>PE:</b>  <b>Facility Description:</b> </div> <div>   01/01/11  4135  4307  MED LQG 251+ BEDS, WASTE TREATED </div> <div> <b>Phone No:</b>  <b>Count:</b>  <b>Mailing Zip:</b> </div> <div> 9097883158  273  925014135 </div> </div>						
<a href="#">13</a>	1 of 6	SW	0.12 / 609.75	796.70 / 0	COMPUTERIZED DIAGNOSTIC IMAGIN 4646 BROCKTON AVE RIVERSIDE CA 92506	RCRA SQG
<div> <div> <b>EPA Handler ID:</b>  <b>Gen Status Universe:</b>  <b>Contact Name:</b> </div> <div> CAR000016899  Small Quantity Generator  DENISE LESLIE </div> </div>						

Map Key	Number of Records	Direction	Distance (mi/ft)	Elev/Diff (ft)	Site	DB
---------	-------------------	-----------	------------------	----------------	------	----

Contact Address:	4000 14TH ST STE 109 , , RIVERSIDE , CA, 92501 , US
Contact Phone No and Ext:	909-276-7500
Contact Email:	
Contact Country:	US
County Name:	RIVERSIDE
EPA Region:	09
Land Type:	Private
Receive Date:	19961216
Location Latitude:	33.959989
Location Longitude:	-117.396764

### Violation/Evaluation Summary

**Note:** NO RECORDS: As of Nov 2021, there are no Compliance Monitoring and Enforcement (violation) records associated with this facility (EPA ID).

### Handler Summary

Importer Activity:	No
Mixed Waste Generator:	No
Transporter Activity:	No
Transfer Facility:	No
Onsite Burner Exemption:	No
Furnace Exemption:	No
Underground Injection Activity:	No
Commercial TSD:	No
Used Oil Transporter:	No
Used Oil Transfer Facility:	No
Used Oil Processor:	No
Used Oil Refiner:	No
Used Oil Burner:	No
Used Oil Market Burner:	No
Used Oil Spec Marketer:	No

### Hazardous Waste Handler Details

Sequence No:	1
Receive Date:	19961216
Handler Name:	COMPUTERIZED DIAGNOSTIC IMAGIN
Federal Waste Generator Code:	2
Generator Code Description:	Small Quantity Generator
Source Type:	Notification

### Owner/Operator Details

Owner/Operator Ind:	Current Owner	Street No:	
Type:	Private	Street 1:	2020 IOWA AVE STE A 103
Name:	COMPUTERIZED DIAGNOSTIC IMAGIN	Street 2:	
Date Became Current:		City:	RIVERSIDE
Date Ended Current:		State:	CA
Phone:	909-781-2270	Country:	
Source Type:	Notification	Zip Code:	92507

<a href="#">13</a>	2 of 6	SW	0.12 / 609.75	796.70 / 0	THE ONCOLOGY INSTITUTE CA APC DBA THE ONCOLOGY INSTITUTE OF HOPE AND INNOVATION 4646 BROCKTON AVE STE 203 RIVERSIDE CA 92506	RCRA NON GEN
--------------------	--------	----	---------------	------------	---	-----------------

EPA Handler ID:	CAL000449183
Gen Status Universe:	No Report
Contact Name:	MARIA GARCIA



Map Key	Number of Records	Direction	Distance (mi/ft)	Elev/Diff (ft)	Site	DB
<b>Contact Address:</b>		4646 BROCKTON AVE STE 203 , , RIVERSIDE , CA, 92506 , US				
<b>Contact Phone No and Ext:</b>		951-394-7028				
<b>Contact Email:</b>		MARIAGARCIA@THEONCOLOGYINSTITUTE.COM				
<b>Contact Country:</b>		US				
<b>County Name:</b>		RIVERSIDE				
<b>EPA Region:</b>		09				
<b>Land Type:</b>						
<b>Receive Date:</b>		20210618				
<b>Location Latitude:</b>						
<b>Location Longitude:</b>						

#### Violation/Evaluation Summary

**Note:** NO RECORDS: As of Nov 2021, there are no Compliance Monitoring and Enforcement (violation) records associated with this facility (EPA ID).

#### Handler Summary

**Importer Activity:** No  
**Mixed Waste Generator:** No  
**Transporter Activity:** No  
**Transfer Facility:** No  
**Onsite Burner Exemption:** No  
**Furnace Exemption:** No  
**Underground Injection Activity:** No  
**Commercial TSD:** No  
**Used Oil Transporter:** No  
**Used Oil Transfer Facility:** No  
**Used Oil Processor:** No  
**Used Oil Refiner:** No  
**Used Oil Burner:** No  
**Used Oil Market Burner:** No  
**Used Oil Spec Marketer:** No

#### Hazardous Waste Handler Details

**Sequence No:** 1  
**Receive Date:** 20190923  
**Handler Name:** RICHY AGAJANIAN MD A PROFESSIONAL CORP  
**Source Type:** Implementer  
**Federal Waste Generator Code:** N  
**Generator Code Description:** Not a Generator, Verified

#### Hazardous Waste Handler Details

**Sequence No:** 1  
**Receive Date:** 20210618  
**Handler Name:** THE ONCOLOGY INSTITUTE CA APC DBA THE ONCOLOGY INSTITUTE OF HOPE AND INNOVATION  
**Source Type:** Deactivation  
**Federal Waste Generator Code:** N  
**Generator Code Description:** Not a Generator, Verified

#### Owner/Operator Details

<b>Owner/Operator Ind:</b>	Current Owner	<b>Street No:</b>	
<b>Type:</b>	Other	<b>Street 1:</b>	18000 STUDEBAKER RD STE 800
<b>Name:</b>	RICH AGAJANIAN MD	<b>Street 2:</b>	
<b>Date Became Current:</b>		<b>City:</b>	CERRITOS
<b>Date Ended Current:</b>		<b>State:</b>	CA
<b>Phone:</b>	562-735-3226	<b>Country:</b>	
<b>Source Type:</b>	Implementer	<b>Zip Code:</b>	90703
<b>Owner/Operator Ind:</b>	Current Operator	<b>Street No:</b>	

Map Key	Number of Records	Direction	Distance (mi/ft)	Elev/Diff (ft)	Site	DB
<div> <div> Type: Name: Date Became Current: Date Ended Current: Phone: Source Type: </div> <div> Other MARK HUEPPELSHEUSER 562-735-3226 Implementer </div> <div> Street 1: Street 2: City: State: Country: Zip Code: </div> <div> 18000 STUDEBAKER RD STE 800 CERRITOS CA 90703 </div> </div> <div> <div> Owner/Operator Ind: Type: Name: Date Became Current: Date Ended Current: Phone: Source Type: </div> <div> Current Operator Other RICH AGAJANIAN MD 562-735-3226 Deactivation </div> <div> Street No: Street 1: Street 2: City: State: Country: Zip Code: </div> <div> 18000 STUDEBAKER RD STE 800 CERRITOS CA US 90703 </div> </div>						
<b>Historical Handler Details</b>						
<div> Receive Dt: 20190923  Generator Code Description: Not a Generator, Verified  Handler Name: RICHY AGAJANIAN MD A PROFESSIONAL CORP </div>						
<a href="#">13</a>	3 of 6	SW	0.12 / 609.75	796.70 / 0	ALLERGY, SINUS & ASTHMA CONSULTANTS 4646 BROCKTON AVE STE 101 RIVERSIDE CA 92506-0102	MED WST RIVERSIDE
<div> <div> Fac ID: Rec ID: County: Address: </div> <div> FA0001327 PR0001250 4646 BROCKTON AVE STE 101 </div> <div> State: City: Zip: </div> <div> CA RIVERSIDE 92506-0102 </div> </div>						
<b>Details</b>						
<div> <div> Current Status: Last Bill: Fixed Fee: PE: Facility Description: </div> <div> 01/01/11 43 4332 MED SMALL QUANTITY GENERATOR </div> <div> Phone No: Count: Mailing Zip: </div> <div> 9099314034 1081 91786 </div> </div>						
<a href="#">13</a>	4 of 6	SW	0.12 / 609.75	796.70 / 0	RAINCROSS MEDICAL GROUP 4646 BROCKTON AVE RIVERSIDE CA 92506-0102	MED WST RIVERSIDE
<div> <div> Fac ID: Rec ID: County: Address: </div> <div> FA0001152 PR0001019 4646 BROCKTON AVE </div> <div> State: City: Zip: </div> <div> CA RIVERSIDE 92506-0102 </div> </div>						
<b>Details</b>						
<div> <div> Current Status: Last Bill: Fixed Fee: PE: Facility Description: </div> <div> 01/01/11 43 4332 MED SMALL QUANTITY GENERATOR </div> <div> Phone No: Count: Mailing Zip: </div> <div> 958 925060102 </div> </div>						
<a href="#">13</a>	5 of 6	SW	0.12 / 609.75	796.70 / 0	QUEST DIAGNOSTICS 4646 BROCKTON AVE STE 100 RIVERSIDE CA 92506-0102	MED WST RIVERSIDE
<div> <div> Fac ID: Rec ID: County: </div> <div> FA0001340 PR0001546 </div> <div> State: City: Zip: </div> <div> CA RIVERSIDE 92506-0102 </div> </div>						

Map Key	Number of Records	Direction	Distance (mi/ft)	Elev/Diff (ft)	Site	DB
---------	-------------------	-----------	------------------	----------------	------	----

Address:	4646 BROCKTON AVE STE 100
----------	---------------------------

**Details**

Current Status:		Phone No:	
Last Bill:	01/01/11	Count:	1095
Fixed Fee:	345	Mailing Zip:	93067
PE:	4330		
Facility Description:	MED LQG MED OFFICE		

<a href="#">13</a>	6 of 6	SW	0.12 / 609.75	796.70 / 0	THE ONCOLOGY INSTITUTE CA, APC DBA THE ONCOLOGY INSTITUTE OF HOPE AND INNOVATION 4646 BROCKTON AVE STE 203 RIVERSIDE CA 92506	RCRA NON GEN
--------------------	--------	----	---------------	------------	---	-----------------

EPA Handler ID:	CAL000463351
Gen Status Universe:	No Report
Contact Name:	MARIA GARCIA
Contact Address:	4646 BROCKTON AVE STE 203 , , GOODLETTSVILLE , TN, 37072 , US
Contact Phone No and Ext:	951-394-7028
Contact Email:	MARIAGARCIA@THEONCOLOGYINSTITUTE.COM
Contact Country:	US
County Name:	RIVERSIDE
EPA Region:	09
Land Type:	
Receive Date:	20210614
Location Latitude:	
Location Longitude:	

**Violation/Evaluation Summary**

Note:	NO RECORDS: As of Nov 2021, there are no Compliance Monitoring and Enforcement (violation) records associated with this facility (EPA ID).
-------	--

**Handler Summary**

Importer Activity:	No
Mixed Waste Generator:	No
Transporter Activity:	No
Transfer Facility:	No
Onsite Burner Exemption:	No
Furnace Exemption:	No
Underground Injection Activity:	No
Commercial TSD:	No
Used Oil Transporter:	No
Used Oil Transfer Facility:	No
Used Oil Processor:	No
Used Oil Refiner:	No
Used Oil Burner:	No
Used Oil Market Burner:	No
Used Oil Spec Marketer:	No

**Hazardous Waste Handler Details**

Sequence No:	1
Receive Date:	20210614
Handler Name:	THE ONCOLOGY INSTITUTE CA, APC DBA THE ONCOLOGY INSTITUTE OF HOPE AND INNOVATION
Source Type:	Implementer
Federal Waste Generator Code:	N
Generator Code Description:	Not a Generator, Verified

Map Key	Number of Records	Direction	Distance (mi/ft)	Elev/Diff (ft)	Site	DB
<u>Owner/Operator Details</u>						
Owner/Operator Ind:	Current Operator			Street No:		
Type:	Other			Street 1:	18000 STUDEBAKER RD STE 800	
Name:	THE ONCOLOGY INSTITUTE CA APC			Street 2:		
Date Became Current:				City:	CERRITOS	
Date Ended Current:				State:	CA	
Phone:	562-735-3226			Country:	US	
Source Type:	Implementer			Zip Code:	90703	
<a href="#">14</a>	1 of 1	WSW	0.12 / 631.67	800.71 / 4	RIVERSIDE EYE SPECIALISTS MDS, INC. 4605 BROCKTON AVE STE 100 RIVERSIDE CA 92506	MED WST RIVERSIDE
Fac ID:	FA0000665			State:	CA	
Rec ID:	PR0000927			City:	RIVERSIDE	
County:				Zip:	92506	
Address:	4605 BROCKTON AVE STE 100					
<u>Details</u>						
Current Status:				Phone No:	9516864911	
Last Bill:	01/01/11			Count:	644	
Fixed Fee:	43			Mailing Zip:	92506	
PE:	4332					
Facility Description:	MED SMALL QUANTITY GENERATOR					
<a href="#">15</a>	1 of 2	ENE	0.12 / 635.22	809.61 / 13	GRANT ELEMENTARY 4011 14TH ST RIVERSIDE CA 92501	RCRA NON GEN
EPA Handler ID:	CAC003077544					
Gen Status Universe:	No Report					
Contact Name:	DAVID HANSEN					
Contact Address:	3380 14TH ST , , RIVERSIDE , CA, 92501 ,					
Contact Phone No and Ext:	951-788-7135					
Contact Email:	JACQUELINE@5MCONTRACTING.ORG					
Contact Country:						
County Name:	RIVERSIDE					
EPA Region:	09					
Land Type:						
Receive Date:	20200803					
Location Latitude:						
Location Longitude:						
<u>Violation/Evaluation Summary</u>						
Note:	NO RECORDS: As of Nov 2021, there are no Compliance Monitoring and Enforcement (violation) records associated with this facility (EPA ID).					
<u>Handler Summary</u>						
Importer Activity:	No					
Mixed Waste Generator:	No					
Transporter Activity:	No					
Transfer Facility:	No					
Onsite Burner Exemption:	No					
Furnace Exemption:	No					
Underground Injection Activity:	No					
Commercial TSD:	No					
Used Oil Transporter:	No					
Used Oil Transfer Facility:	No					

Map Key	Number of Records	Direction	Distance (mi/ft)	Elev/Diff (ft)	Site	DB
<b>Used Oil Processor:</b>		No				
<b>Used Oil Refiner:</b>		No				
<b>Used Oil Burner:</b>		No				
<b>Used Oil Market Burner:</b>		No				
<b>Used Oil Spec Marketer:</b>		No				
<b><u>Hazardous Waste Handler Details</u></b>						
<b>Sequence No:</b>		1				
<b>Receive Date:</b>		20200803				
<b>Handler Name:</b>		GRANT ELEMENTARY				
<b>Source Type:</b>		Implementer				
<b>Federal Waste Generator Code:</b>		N				
<b>Generator Code Description:</b>		Not a Generator, Verified				
<b><u>Owner/Operator Details</u></b>						
<b>Owner/Operator Ind:</b>		Current Operator			<b>Street No:</b>	
<b>Type:</b>		Other			<b>Street 1:</b>	3380 14TH ST
<b>Name:</b>		DAVID HANSEN			<b>Street 2:</b>	
<b>Date Became Current:</b>					<b>City:</b>	RIVERSIDE
<b>Date Ended Current:</b>					<b>State:</b>	CA
<b>Phone:</b>		951-788-7135			<b>Country:</b>	
<b>Source Type:</b>		Implementer			<b>Zip Code:</b>	92501
<b>Owner/Operator Ind:</b>		Current Owner			<b>Street No:</b>	
<b>Type:</b>		Other			<b>Street 1:</b>	3380 14TH ST
<b>Name:</b>		RIVERSIDE UNIFIED SCHOOL DISTRICT			<b>Street 2:</b>	
<b>Date Became Current:</b>					<b>City:</b>	RIVERSIDE
<b>Date Ended Current:</b>					<b>State:</b>	CA
<b>Phone:</b>		951-788-7135			<b>Country:</b>	
<b>Source Type:</b>		Implementer			<b>Zip Code:</b>	92501

15

2 of 2

ENE

0.12 /  
635.22809.61 /  
13GRANT EDUCATION CENTER  
4011 14TH ST.  
RIVERSIDE CA 92501RCRA  
NON GEN

**EPA Handler ID:** CAC003122909  
**Gen Status Universe:** No Report  
**Contact Name:** SOPHIA DEMOR  
**Contact Address:** 3380 14TH STREET RIVERSIDE, CA 9250 , , RIVERSIDE , CA, 92501 ,  
**Contact Phone No and Ext:** 951-788-7135  
**Contact Email:** SDEMOR@RIVERSIDEUNIFIED.ORG  
**Contact Country:**  
**County Name:** RIVERSIDE  
**EPA Region:** 09  
**Land Type:**  
**Receive Date:** 20210604  
**Location Latitude:**  
**Location Longitude:**

#### **Violation/Evaluation Summary**

**Note:** NO RECORDS: As of Nov 2021, there are no Compliance Monitoring and Enforcement (violation) records associated with this facility (EPA ID).

#### **Handler Summary**

**Importer Activity:** No  
**Mixed Waste Generator:** No  
**Transporter Activity:** No  
**Transfer Facility:** No  
**Onsite Burner Exemption:** No

Map Key	Number of Records	Direction	Distance (mi/ft)	Elev/Diff (ft)	Site	DB
<div> <div> Furnace Exemption: No  Underground Injection Activity: No  Commercial TSD: No  Used Oil Transporter: No  Used Oil Transfer Facility: No  Used Oil Processor: No  Used Oil Refiner: No  Used Oil Burner: No  Used Oil Market Burner: No  Used Oil Spec Marketer: No </div> </div>						
<b><u>Hazardous Waste Handler Details</u></b>						
<div> <div> Sequence No: 1  Receive Date: 20210604  Handler Name: GRANT EDUCATION CENTER  Source Type: Implementer  Federal Waste Generator Code: N  Generator Code Description: Not a Generator, Verified </div> </div>						
<b><u>Owner/Operator Details</u></b>						
<div> <div> Owner/Operator Ind: Current Operator  Type: Other  Name: SOPHIA DEMOR  Date Became Current:  Date Ended Current:  Phone: 951-788-7135  Source Type: Implementer </div> <div> Street No:  Street 1: 3380 14TH STREET RIVERSIDE, CA 9250  Street 2:  City: RIVERSIDE  State: CA  Country:  Zip Code: 92501 </div> </div>						
<div> <div> Owner/Operator Ind: Current Owner  Type: Other  Name: RIVERSIDE UNIFIED SCHOOL DISTRICT  Date Became Current:  Date Ended Current:  Phone: 951-788-7135  Source Type: Implementer </div> <div> Street No:  Street 1: 3380 14TH STREET RIVERSIDE, CA 9250  Street 2:  City: RIVERSIDE  State: CA  Country:  Zip Code: 92501 </div> </div>						
<a href="#">16</a>	1 of 1	E	0.17 / 898.74	825.58 / 29	NE Almond St and 14th St NE Almond St and 14th St Riverside CA 92506	FED BROWNFIELDS
<div> <div> Acres Property ID: 65001  Prprty Size(Acres): .23  Radius: .5  Type of Funding: -  Local Property No: 215271007.0  Ownership Entity: -  Current Owner: Jesse A McHenry  DID Ownrshp Chng: -  Cntmnt Fnd Petrol: N  Cntmnt Fnd Asb: -  Cntmnt Fnd Lead: N  Cntmnt Fnd PAHs: No  Cntmnt Fnd PCBs: No  Cntmnt Fnd VOCs: No  Cntmnt Fnd Selenium: -  Cntmnt Fnd Iron: -  Cntmnt Fnd Arsenic: -  Cntmnt Fnd Cd: -  Cntmnt Fnd Cr: -  Cntmnt Fnd Copper: -  Cntmnt Fnd Mercury: -  Cntmnt Fnd Nickel: -  Cntmnt Fnd Pesticide: - </div> <div> Cleanup Required: -  SFLLP Fact Owship: -  Hrzntl Collct Mthd: -  Source Map Scale: -  Reference Point: -  Horiz Refer Datum: -  Latitude: 33.97725  Longitude: -117.380789  Cln Up Petroleum: -  Cln Up Asbestos: -  Cln Up Lead: -  Cln Up PAHs: -  Cln Up PCBs: -  Cln Up VOCs: -  Cln Up Selenium: -  Cln Up Iron: -  Cln Up Arsenic: -  Cln Up Cadmium: -  Cln Up Chromium: -  Cln Up Copper: -  Cln Up Mercury: -  Cln Up Nickel: -  Cln Up Pesticides: - </div> </div>						

Map Key	Number of Records	Direction	Distance (mi/ft)	Elev/Diff (ft)	Site	DB
Cntmnt Fnd SVOCs:	-				ClnD Up SVOCs:	-
Cntmnt Fnd Oth Mtl:	N				ClnD Oth Metals:	-
Cntmnt Fnd Other:	No				ClnD Up Other:	-
Cntmnt Fnd Unk:	-				ClnD Up Unknown:	-
Cntmnt Fnd None:	-				ClnD Up None:	-
ClnD Up Ctl Sbst:	-				ClnD Up Oth Desc:	-
Media Afctd Air:	-				ClnD Up Air:	-
Media Afctd Sedi:	-				ClnD Up Sediment:	-
Media Afctd Soil:	-				ClnD Up Soil:	-
Media Afctd Drnk Wtr:	-				ClnD Up Drnk Wtr:	-
Media Afctd Grnd Wtr:	-				ClnD Up Grnd Wtr:	-
Media Afctd Surf Wtr:	-				ClnD Up Surf Wtr:	-
Media Afctd Bldg Mat:	-				ClnD Up Bldg Mats:	-
Media Afctd Ind Air:	-				ClnD Up Indoor Air:	-
Media Afctd Unk:	-				ClnD Up Unknown:	-
Media Afctd None:	-					
Cntmnt Fnd Ctrl Sbstncs:	No					
Further Action Cleanup:	-					
Enrollment St Tribal Prg:	-					
Institutional Ctrl ICs Req:	-					
IC Catgry Proprietary Ctrls:	-					
IC Catgry Informational Dev:	-					
IC Catgry Govmntal Ctrls:	-					
IC Catgry Enfrc Prmt Tls:	-					
ICs in Place:	-					
Date ICs in Place:	-					
Photographs are Available:	-					
Video is Available:	-					
Cntmnt Fnd Other Descr :	-					
St Tribal Prg ID No:	-					
Description History:	Commercial					
Ready for Reuse Ind:	No					

#### Detail Information

Grant Recipient Nme:	Riverside Redevelopment Agency	Acre/Grnspace Create:	-
Accmplshmnt Count:	Y	Redev Funding Src:	-
Coop Agreement No:	96986301	Redev Funding Amt:	-
Brwnfld Grant Type:	Assessment	IC Data Address:	-
Assessment Phase:	Phase I Environmental Assessment	Redev Complete Dt:	-
Assmnt Start Date:	10/25/2006	2010 No Blw Pvrty:	547
Assmnt Complete Dt:	06/11/2007	2010 Below Poverty:	18.26
Assmnt Funding Amt:	400	2010 Median Income:	6883
Cleanup Start Date:	-	2010 No Low Income:	931
Clnup Complete Dt:	-	2010 Low Income:	31.07
Acres Cleaned Up:	-	2010 No Vcnt Housng:	56
Cleanup Fnding Src:	-	2010 Vacnt Housng:	5.83
Cleanup Fnding Amt:	-	2010 No Unemployed:	243
Redevmnt Start Dt:	-	2010 Unemployed:	8.11
Clnup / Redev Jobs:	-		
Assmnt Funding Src:	-		
Entity Prvde Assmnt Fnds:	US EPA - Brownfields Assessment Cooperative Agreement		
Enty Prvdng Clnup Fnd:	-		
Entity Prvdng Redev Funds:	-		
Past Use Grnspace Arces:	-		
Past Use Residential Arces:	-		
Past Use Commercial Arces:	-		
Past Use Industrial Arces:	-		
Past Use Multistory Arces:	-		
Future Use Multistory Arces:	-		
Future Use Greenspace:	-		
Future Use Residential:	-		
Future Use Commercial:	-		
Future Use Industrial:	-		
Acres Cleaned Up:	-		
Cleanup Start Date:	-		
Cleanup Completion Date:	-		
ICS in Place:	-		

Map Key	Number of Records	Direction	Distance (mi/ft)	Elev/Diff (ft)	Site	DB
Date ICS in Place:	-					
IC Catgry Govmntal Ctrls:	-					
IC Catgry Enfrmnt Prmt Tools:	-					
Source of Cleanup Funding:	-					
Entity Prvding Cleanup Funds:	-					

<a href="#">17</a>	1 of 1	W	0.17 / 919.07	790.71 / -6	RIVERSIDE COUNTY OFFICE OF EDUCATION 4383 TEQUESQUITE AVE RIVERSIDE CA 92501-3960	RCRA NON GEN
--------------------	--------	---	------------------	----------------	--	-----------------

**EPA Handler ID:** CAD981426257  
**Gen Status Universe:** No Report  
**Contact Name:** RAFAEL TORRES  
**Contact Address:** 4383 TEQUESQUITE AVE , , RIVERSIDE , CA, 92501 ,  
**Contact Phone No and Ext:** 951-826-4203  
**Contact Email:** RTORRES@RCOE.US  
**Contact Country:**  
**County Name:** RIVERSIDE  
**EPA Region:** 09  
**Land Type:**  
**Receive Date:** 19870410  
**Location Latitude:** 33.977168  
**Location Longitude:** -117.387464

#### Violation/Evaluation Summary

**Note:** NO RECORDS: As of Nov 2021, there are no Compliance Monitoring and Enforcement (violation) records associated with this facility (EPA ID).

#### Handler Summary

**Importer Activity:** No  
**Mixed Waste Generator:** No  
**Transporter Activity:** No  
**Transfer Facility:** No  
**Onsite Burner Exemption:** No  
**Furnace Exemption:** No  
**Underground Injection Activity:** No  
**Commercial TSD:** No  
**Used Oil Transporter:** No  
**Used Oil Transfer Facility:** No  
**Used Oil Processor:** No  
**Used Oil Refiner:** No  
**Used Oil Burner:** No  
**Used Oil Market Burner:** No  
**Used Oil Spec Marketer:** No

#### Hazardous Waste Handler Details

**Sequence No:** 1  
**Receive Date:** 19870410  
**Handler Name:** RIVERSIDE COUNTY OFFICE OF EDUCATION  
**Source Type:** Implementer  
**Federal Waste Generator Code:** N  
**Generator Code Description:** Not a Generator, Verified

#### Owner/Operator Details

<b>Owner/Operator Ind:</b>	Current Owner	<b>Street No:</b>	
<b>Type:</b>	Other	<b>Street 1:</b>	3939 13TH ST
<b>Name:</b>	RIVERSIDE COUNTY OFFICE OF EDU	<b>Street 2:</b>	
<b>Date Became Current:</b>		<b>City:</b>	RIVERSIDE



Map Key	Number of Records	Direction	Distance (mi/ft)	Elev/Diff (ft)	Site	DB
<div> <div> Date Ended Current:  Phone:  Source Type: </div> <div> 951-826-6530  Implementer </div> <div> State:  Country:  Zip Code: </div> <div> CA    92502-0868 </div> </div> <div> <div> Owner/Operator Ind:  Type:  Name:  Date Became Current:  Date Ended Current:  Phone:  Source Type: </div> <div> Current Operator  Other  RAFAEL TORRES    951-826-4203  Implementer </div> <div> Street No:  Street 1:  Street 2:  City:  State:  Country:  Zip Code: </div> <div>   4383 TEQUESQUITE AVE    RIVERSIDE  CA    92501 </div> </div>						
<a href="#">18</a>	1 of 2	N	0.19 / 984.49	831.18 / 35	Associates National Mortgage 4279 El Dorado St Riverside CA	LOP RIVERSIDE
<div> <div> Site ID:  Status Code:  Status Desc:  Case Type Code:  Case Type Desc: </div> <div> 88887  9  CLOSED/ACTION COMPLETED  S  SOIL ONLY IS IMPACTED </div> <div> Closed Code:  Closed Desc:  Employee: </div> <div> Y  CLOSED SITE  Boltinghaus-LOP </div> </div>						
<a href="#">18</a>	2 of 2	N	0.19 / 984.49	831.18 / 35	ASSOCIATES NATIONAL MORTGAGE 4279 EL DORADO ST RIVERSIDE CA 92501	LUST
<div> <div> Global ID:  Status:  Status Date:  Case Type:  Date Source: </div> <div> T0606500165  COMPLETED - CASE CLOSED  9/5/1995  LUST CLEANUP SITE  LUST Cleanup Sites &amp; Military UST Site from GeoTracker Project Search Results Export; LUST Cleanup Sites &amp; Military UST Site from GeoTracker Cleanup Sites Data Download </div> <div> County:  Latitude:  Longitude: </div> <div> RIVERSIDE  33.9801145955452  -117.384505778522 </div> </div>						
<b><u>LUST Cleanup Sites from GeoTracker Cleanup Sites Data Download - Facilities Detail</u></b>						
<div> <div> RB Case No:  Local Case No:  Begin Date:  Lead Agency:  Local Agency:  CUF Case:  Potential Media of Concern:  How Discovered Description:  Calwater Watershed Name:  DWR GW Subbasin Name:  Disadvantaged Community:  Calenviroscreen Score:  Site History: </div> <div> 083301365T  88887  12/16/1988  RIVERSIDE COUNTY LOP  RIVERSIDE COUNTY LOP  NO  Soil  Santa Ana River - Middle Santa Ana River - Riverside (801.27)  Upper Santa Ana Valley - Riverside-Arlington (8-002.03)  76-80% </div> <div> Potential COC:  How Discovered:  Stop Method:  Stop Description:  Case Worker:  File Location: </div> <div> Gasoline  Close and Remove Tank  SCB  Local Agency Warehouse </div> </div>						
<b><u>LUST Cleanup Sites from GeoTracker Cleanup Sites Data Download - Regulatory Activity</u></b>						
<div> <div> Action Type:  Date :  Action: </div> <div> ENFORCEMENT  9/5/1995  Closure/No Further Action Letter - #RCDEH0905 </div> </div> <div> <div> Action Type:  Date :  Action: </div> <div> ENFORCEMENT  9/4/1995  File review - #RCDEH Upload Site File 9/5/2014 </div> </div> <div> <div> Action Type:  Date :  Action: </div> <div> REMEDICATION  11/6/1989  Excavation </div> </div>						
187	<a href="http://erisinfo.com">erisinfo.com</a>   Environmental Risk Information Services					Order No: 22011100749

Map Key	Number of Records	Direction	Distance (mi/ft)	Elev/Diff (ft)	Site	DB
---------	-------------------	-----------	------------------	----------------	------	----

**Action Type:** Other  
**Date :** 12/16/1988  
**Action:** Leak Reported

**LUST Cleanup Sites from GeoTracker Cleanup Sites Data Download - Regulatory Contacts**

<b>Contact Type:</b>	Regional Board Caseworker	<b>Address:</b>	3737 MAIN STREET, SUITE 500
<b>Contact Name:</b>	ROSE SCOTT	<b>Email:</b>	rose.scott@waterboards.ca.gov
<b>City:</b>	RIVERSIDE	<b>Phone No:</b>	9513206375
<b>Organization Name:</b>	SANTA ANA RWQCB (REGION 8)		

<b>Contact Type:</b>	Local Agency Caseworker	<b>Address:</b>	3880 LEMON ST SUITE 200
<b>Contact Name:</b>	SHARON BOLTINGHOUSE	<b>Email:</b>	sbolting@rivco.org
<b>City:</b>	RIVERSIDE	<b>Phone No:</b>	9519558980
<b>Organization Name:</b>	RIVERSIDE COUNTY LOP		

**LUST Cleanup Sites from GeoTracker Cleanup Sites Data Download - Status History**

<b>Status:</b>	Completed - Case Closed
<b>Status Date:</b>	9/5/1995
<b>Status:</b>	Open - Remediation
<b>Status Date:</b>	11/6/1989
<b>Status:</b>	Open - Site Assessment
<b>Status Date:</b>	6/13/1989
<b>Status:</b>	Open - Case Begin Date
<b>Status Date:</b>	12/16/1988
<b>Status:</b>	Open - Site Assessment
<b>Status Date:</b>	12/16/1988

**LUST Sites from GeoTracker Search - Regulatory Profile**

<b>Site Facility Name:</b>	ASSOCIATES NATIONAL MORTGAGE	<b>Potential COC:</b>	GASOLINE
<b>Site Facility Type:</b>	LUST CLEANUP SITE	<b>Facility Type:</b>	
<b>Cleanup Status:</b>	COMPLETED - CASE CLOSED	<b>Composting Method:</b>	
<b>Project Status:</b>		<b>Address:</b>	4279 EL DORADO ST
<b>WDR Place Type:</b>		<b>City:</b>	RIVERSIDE
<b>WDR File:</b>		<b>Zip:</b>	92501
<b>WDR Order:</b>		<b>County:</b>	RIVERSIDE
<b>CUF Priority Assig:</b>		<b>CUF Claim:</b>	
<b>CUF Amount Paid:</b>			
<b>File Location:</b>	LOCAL AGENCY WAREHOUSE		
<b>Designated Beneficial Use:</b>	MUN, AGR, IND, PROC		
<b>Project Oversight Agencies:</b>			
<b>Report Link:</b>	<a href="https://geotracker.waterboards.ca.gov/profile_report?global_id=T0606500165">https://geotracker.waterboards.ca.gov/profile_report?global_id=T0606500165</a>		
<b>Cleanup Status Detail:</b>	COMPLETED - CASE CLOSED AS OF 9/5/1995		
<b>Cleanup History Link:</b>	<a href="https://geotracker.waterboards.ca.gov/profile_report_include?global_id=T0606500165&amp;tabname=regulatoryhistory">https://geotracker.waterboards.ca.gov/profile_report_include?global_id=T0606500165&amp;tabname=regulatoryhistory</a>		
<b>Potential Media of Concern:</b>	SOIL		
<b>User Defined Beneficial Use:</b>			
<b>DWR GW Sub Basin:</b>	Upper Santa Ana Valley - Riverside-Arlington (8-002.03)		
<b>Calwater Watershed Name:</b>	Santa Ana River - Middle Santa Ana River - Riverside (801.27)		
<b>Post Closure Site Management:</b>			
<b>Future Land Use:</b>			
<b>Cleanup Oversight Agencies:</b>	RIVERSIDE COUNTY LOP (LEAD) - CASE #: 88887 CASEWORKER: SHARON BOLTINGHOUSE SANTA ANA RWQCB (REGION 8) - CASE #: 083301365T CASEWORKER: ROSE SCOTT		
<b>Gndwater Monitoring Freque:</b>			
<b>Designated Beneficial Use</b>	Municipal and Domestic Supply, Agricultural Supply, Industrial Service Supply, Industrial Process Supply		
<b>Desc:</b>			
<b>Site History:</b>			

Map Key	Number of Records	Direction	Distance (mi/ft)	Elev/Diff (ft)	Site	DB
---------	-------------------	-----------	------------------	----------------	------	----

No site history available

**LUST Sites from GeoTracker Search - Cleanup Status History**

<b>Status:</b>	Completed - Case Closed
<b>Date :</b>	9/5/1995
<b>Status:</b>	Open - Remediation
<b>Date :</b>	11/6/1989
<b>Status:</b>	Open - Site Assessment
<b>Date :</b>	6/13/1989
<b>Status:</b>	Open - Site Assessment
<b>Date :</b>	12/16/1988
<b>Status:</b>	Open - Case Begin Date
<b>Date :</b>	12/16/1988

**LUST Sites from GeoTracker Search - Cleanup Action Report (as of May 29, 2021)**

<b>Action Type:</b>	EXCAVATION	<b>Begin Date:</b>	11/6/1989
<b>Phase:</b>	Soil	<b>End Date:</b>	4/18/1995
<b>Contaminant Mass Removed:</b>			
<b>Description:</b>	Vent Soil		

**LUST Sites from GeoTracker Search - Regulatory Activities (as of May 29, 2021)**

<b>Action Type:</b>	Other Regulatory Actions
<b>Action Date:</b>	9/5/1995
<b>Received Issue Date:</b>	9/5/1995
<b>Action:</b>	Closure/No Further Action Letter - #RCDEH0905
<b>Doc Link:</b>	
<b>Title Description Comments:</b>	

Riv Co LOP issued NFA letter dated 9/5/1995

<b>Action Type:</b>	Other Regulatory Actions
<b>Action Date:</b>	9/4/1995
<b>Received Issue Date:</b>	9/4/1995
<b>Action:</b>	File review - #RCDEH Upload Site File 9/5/2014
<b>Doc Link:</b>	<a href="https://geotracker.waterboards.ca.gov/view_documents?global_id=T0606500165&amp;enforcement_id=6047488&amp;temptable=ENFORCEMENT">https://geotracker.waterboards.ca.gov/view_documents?global_id=T0606500165&amp;enforcement_id=6047488&amp;temptable=ENFORCEMENT</a>
<b>Title Description Comments:</b>	

RCDEH Upload Site File 9/5/2014

<b>Action Type:</b>	Cleanup Action
<b>Action Date:</b>	11/6/1989
<b>Received Issue Date:</b>	
<b>Action:</b>	Excavation
<b>Doc Link:</b>	
<b>Title Description Comments:</b>	

Vent Soil

<b>Action Type:</b>	Leak Action
<b>Action Date:</b>	12/16/1988
<b>Received Issue Date:</b>	
<b>Action:</b>	Leak Reported
<b>Doc Link:</b>	
<b>Title Description Comments:</b>	

Map Key	Number of Records	Direction	Distance (mi/ft)	Elev/Diff (ft)	Site	DB
---------	-------------------	-----------	------------------	----------------	------	----

**LUST Sites from GeoTracker Search - Documents (as of May 29, 2021)**

<b>Document Type:</b>	Site Documents	<b>Size :</b>	233 KB
<b>Document Date:</b>	6/4/2008	<b>Submitted By:</b>	RIVERSIDE COUNTY LOP (REGULATOR)
<b>Type:</b>	REPORT	<b>Submitted:</b>	
<b>Title:</b>	RCDEH CASE CLOSURE SUMMARY		
<b>Title Link:</b>	<a href="https://geotracker.waterboards.ca.gov/site_documents/5305862247/Case%20Closure%20Summary%2Epdf">https://geotracker.waterboards.ca.gov/site_documents/5305862247/Case%20Closure%20Summary%2Epdf</a>		
<b>Document Type:</b>	Site Documents	<b>Size :</b>	50 KB
<b>Document Date:</b>	6/4/2008	<b>Submitted By:</b>	RIVERSIDE COUNTY LOP (REGULATOR)
<b>Type:</b>	LETTER	<b>Submitted:</b>	
<b>Title:</b>	RCDEH CASE CLOSURE LETTER		
<b>Title Link:</b>	<a href="https://geotracker.waterboards.ca.gov/site_documents/5189289689/Closure%20Letter%2Epdf">https://geotracker.waterboards.ca.gov/site_documents/5189289689/Closure%20Letter%2Epdf</a>		
<b>Document Type:</b>	Site Documents	<b>Size :</b>	
<b>Document Date:</b>	9/4/1995	<b>Submitted By:</b>	LINDA SHURLOW (REGULATOR)
<b>Type:</b>	FILE REVIEW	<b>Submitted:</b>	
<b>Title:</b>	RCDEH UPLOAD SITE FILE 9/5/2014		
<b>Title Link:</b>	<a href="https://geotracker.waterboards.ca.gov/view_documents?global_id=T0606500165&amp;enforcement_id=6047488">https://geotracker.waterboards.ca.gov/view_documents?global_id=T0606500165&amp;enforcement_id=6047488</a>		

<a href="#">19</a>	1 of 10	NE	0.20 / 1,054.04	819.57 / 23	County of Riverside Office Of Educ. 3939 13th St Riverside CA 92501	DELISTED COUNTY
--------------------	---------	----	--------------------	----------------	--	--------------------

**Original Source Facility ID:**  
**Original Source Name:** Riverside County - Underground Storage Tanks List  
**Record Date:** 26-AUG-2019

<a href="#">19</a>	2 of 10	NE	0.20 / 1,054.04	819.57 / 23	RIVERSIDE COUNTY OFFICE OF EDUCATION 3939 13TH ST Riverside CA 92501	DELISTED TNK
--------------------	---------	----	--------------------	----------------	---	-----------------

**Delisted Storage Tanks**

**Facility ID:** 642  
**Permitting Agency:** RIVERSIDE COUNTY  
**County:** Riverside  
**Latitude:** 33.97847  
**Longitude:** -117.38059  
**Original Source:** UST  
**Record Date:** 30-JAN-2017

<a href="#">19</a>	3 of 10	NE	0.20 / 1,054.04	819.57 / 23	County of Riverside Office Of Educ. 3939 13th St Riverside CA 92501	DELISTED TNK
--------------------	---------	----	--------------------	----------------	--	-----------------

**Delisted Storage Tanks**

**Facility ID:**  
**Permitting Agency:** Riverside County Department of Environmental Health  
**County:** Riverside  
**Latitude:** 33.97846  
**Longitude:** -117.38057  
**Original Source:** UST  
**Record Date:** 10-JUL-2017

Map Key	Number of Records	Direction	Distance (mi/ft)	Elev/Diff (ft)	Site	DB
<a href="#">19</a>	4 of 10	NE	0.20 / 1,054.04	819.57 / 23	Riverside County Office of Education 3939 13th St Riverside CA 92501	UST
Facility ID:		FA0014631		Latitude:		33.97846
CERS ID:		10457062		Longitude:		-117.38057
County:		Riverside				
Permitting Agency:		Riverside County Department of Environmental Health				
Note:		Information related to facilities can be searched on Geo Tracker Website: <a href="https://geotracker.waterboards.ca.gov/search">https://geotracker.waterboards.ca.gov/search</a>				
Site Facility Type:		PERMITTED UNDERGROUND STORAGE TANK (UST)				

<a href="#">19</a>	5 of 10	NE	0.20 / 1,054.04	819.57 / 23	Riverside County Office of Education 3939 13TH ST RIVERSIDE CA 92501	CERS TANK
Site ID:		62204		Latitude:		33.978460
Longitude:		-117.380566				

#### Regulated Programs

El ID:	10457062
El Description:	Chemical Storage Facilities
El ID:	10457062
El Description:	Underground Storage Tank
El ID:	10457062
El Description:	Hazardous Waste Generator

#### Violations

<b>Violation Date:</b>	09/15/2020	<b>Violation Source:</b>	CERS
<b>Violation Program:</b>	HMRRP	<b>Violation Division:</b>	Riverside City Fire Department
<b>Citation:</b>	Un-Specified		
<b>Violation Notes:</b>			

Returned to compliance on 10/15/2020. 104B - Emergency contact information posted in a conspicuous location. [RMC 9.48.040 (5)] - Post the required emergency contact information. Update emergency numbers posted at the lobby to the current template submitted in CERS.

#### Violation Description:

Business Plan Program - Administration/Documentation - General Local Ordinance

#### Violations

Violation Date:	10/19/2020	Violation Source:	CERS
Violation Program:	UST	Violation Division:	Riverside County Department of Env Health
Citation:	23 CCR 16 2712(i), 2632(d)(2), 2634(e), 2641(h) - California Code of Regulations, Title 23, Chapter 16, Section(s) 2712(i), 2632(d)(2), 2634(e), 2641(h)		

#### Violation Notes:

Returned to compliance on 10/19/2020. OBSERVATION: No UST Response Plan available on site during inspection. CORRECTIVE ACTION: Owner/operator shall maintain a current UST Response Plan on site that has been accepted in CERS and make available for review. A copy of the UST Response plan was provided to the operator at the time of this inspection. CERS Administrator shall update and provide "monitoring indicators" on this document.

#### Violation Description:

Failure to submit a current UST Response Plan available on site.

Map Key	Number of Records	Direction	Distance (mi/ft)	Elev/Diff (ft)	Site	DB
---------	-------------------	-----------	------------------	----------------	------	----

#### Violations

**Violation Date:** 10/19/2020  
**Violation Program:** UST  
**Citation:** 23 CCR 16 2712(i) - California Code of Regulations, Title 23, Chapter 16, Section(s) 2712(i)  
**Violation Source:** CERS  
**Violation Division:** Riverside County Department of Env Health  
**Violation Notes:**

Returned to compliance on 10/19/2020. OBSERVATION: No UST Monitoring Plan available on site during inspection. CORRECTIVE ACTION: Owner/operator shall maintain a current UST Monitoring Plan on site that has been accepted in CERS and make available for review. A copy of the Tank Information and Monitoring plan was provided to the operator at the time of this inspection.

#### **Violation Description:**

Failure to have current UST Monitoring Plan available on site.

#### Violations

**Violation Date:** 09/15/2020  
**Violation Program:** HMRRP  
**Citation:** HSC 6.95 25508(a)(1) - California Health and Safety Code, Chapter 6.95, Section(s) 25508(a)(1)  
**Violation Source:** CERS  
**Violation Division:** Riverside City Fire Department  
**Violation Notes:**

Returned to compliance on 10/15/2020. The chemical inventory has not been submitted accurately. Submit the chemical inventory in CERS. Include the changes of the following chemicals in CERS: remove HFC-134a if no longer used or stored on site.

#### **Violation Description:**

Failure to complete and electronically submit hazardous material inventory information for all reportable hazardous materials on site at or above reportable quantities.

#### Violations

**Violation Date:** 08/19/2019  
**Violation Program:** HW  
**Citation:** 22 CCR 12 66262.34(f) - California Code of Regulations, Title 22, Chapter 12, Section(s) 66262.34(f)  
**Violation Source:** CERS  
**Violation Division:** Riverside County Department of Env Health  
**Violation Notes:**

Returned to compliance on 08/26/2019.

#### **Violation Description:**

Failure to properly label hazardous waste accumulation containers and portable tanks with the following requirements: "Hazardous Waste", name and address of the generator, physical and chemical characteristics of the Hazardous Waste, and starting accumulation date.

#### Violations

**Violation Date:** 09/15/2020  
**Violation Program:** HMRRP  
**Citation:** HSC 6.95 25505(c) - California Health and Safety Code, Chapter 6.95, Section(s) 25505(c)  
**Violation Source:** CERS  
**Violation Division:** Riverside City Fire Department  
**Violation Notes:**

Returned to compliance on 10/15/2020. No business plan was readily available on site. Obtain a copy of the Business plan or have access to the plan electronically.

#### **Violation Description:**

Failure to have a business plan readily available to personnel of the business or the unified program facility with responsibilities for emergency response or training.

#### Violations

Map Key	Number of Records	Direction	Distance (mi/ft)	Elev/Diff (ft)	Site	DB
---------	-------------------	-----------	------------------	----------------	------	----

**Violation Date:** 10/19/2020  
**Violation Program:** UST  
**Citation:** 23 CCR 16 2712(b)(6) - California Code of Regulations, Title 23, Chapter 16, Section(s) 2712(b)(6)  
**Violation Notes:**

Returned to compliance on 10/19/2020. OBSERVATION: Observed that facility did not have a copy of the 2019 monitoring certification, spill container testing and SB989 secondary containment testing documents. CORRECTIVE ACTION: Owner/operator shall provide all maintenance, monitoring, repair and/or upgrade records. Maintain copies on site and available for review. A copy of the 2019 monitoring certification, spill container testing and SB989 results were provided to the operator at the time of this inspection.

**Violation Description:**

Failure to maintain records of repairs and upgrades on site, or off site if approved by the UPA, for the life of the UST.

**Violations**

**Violation Date:** 01/08/2018  
**Violation Program:** HMRRP  
**Citation:** HSC 6.95 Multiple - California Health and Safety Code, Chapter 6.95, Section(s) Multiple  
**Violation Notes:**

Returned to compliance on 01/09/2018. Expired permit 6-30-2017 Corrected 1-9-2018 by email

**Violation Description:**

Business Plan Program - Administration/Documentation - General

**Violations**

**Violation Date:** 09/15/2020  
**Violation Program:** HMRRP  
**Citation:** HSC 6.95 25505(a)(4) - California Health and Safety Code, Chapter 6.95, Section(s) 25505(a)(4)  
**Violation Notes:**

Returned to compliance on 10/15/2020. No training records were available for review. Provide documentation on training being conducted for the past 1-3 years.

**Violation Description:**

Failure to provide initial and annual training to all employees in safety procedures in the event of a release or threatened release of a hazardous material or failure to document and maintain training records for a minimum of three years.

**Violations**

**Violation Date:** 11/14/2018  
**Violation Program:** UST  
**Citation:** 23 CCR 16 2712(b)(1)(G) - California Code of Regulations, Title 23, Chapter 16, Section(s) 2712(b)(1)(G)  
**Violation Notes:**

Returned to compliance on 10/01/2019.

**Violation Description:**

Failure to comply with one or more of the following overflow prevention equipment requirements:  
Alert the transfer operator when the tank is 90 percent full by restricting the flow into the tank or triggering an audible and visual alarm; or  
Restrict delivery of flow to the tank at least 30 minutes before the tank overfills, provided the restriction occurs when the tank is filled to no more than 95 percent of capacity; and activate an audible alarm at least five minutes before the tank overfills; or  
Provide positive shut-off of flow to the tank when the tank is filled to no more than 95 percent of capacity; or  
Provide positive shut-off of flow to the tank so that none of the fittings located on the top of the tank are exposed to product due to overfilling.

Install/retrofit overflow prevention equipment that does not use flow restrictors on vent piping to meet overflow prevention equipment requirements when the overflow prevention equipment is installed, repaired, or replaced on and after October 1, 2018.



<b>Map Key</b>	<b>Number of Records</b>	<b>Direction</b>	<b>Distance (mi/ft)</b>	<b>Elev/Diff (ft)</b>	<b>Site</b>	<b>DB</b>
----------------	--------------------------	------------------	-------------------------	-----------------------	-------------	-----------

For USTs installed before October 1, 2018, perform an inspection by October 13, 2018 and every 36 months thereafter.

For USTs installed on and after October 1, 2018, perform an inspection at installation and every 36 months thereafter.

Inspected within 30 days after a repair to the overfill prevention equipment.

Inspected using an applicable manufacturer guidelines, industry codes, engineering standards, or a method approved by a professional engineer.

Inspected by a certified UST service technician.

Maintain records of overfill prevention equipment inspection for 36 months.

#### **Violations**

**Violation Date:** 10/01/2019  
**Violation Program:** UST  
**Citation:** 23 CCR 16 2712(b)(1)(G) - California Code of Regulations, Title 23, Chapter 16, Section(s) 2712(b)(1)(G)  
**Violation Source:** CERS  
**Violation Division:** Riverside County Department of Env Health  
**Violation Notes:**

Returned to compliance on 10/01/2019.

#### **Violation Description:**

Failure to comply with one or more of the following overfill prevention equipment requirements:  
Alert the transfer operator when the tank is 90 percent full by restricting the flow into the tank or triggering an audible and visual alarm; or  
Restrict delivery of flow to the tank at least 30 minutes before the tank overfills, provided the restriction occurs when the tank is filled to no more than 95 percent of capacity; and activate an audible alarm at least five minutes before the tank overfills; or  
Provide positive shut-off of flow to the tank when the tank is filled to no more than 95 percent of capacity; or  
Provide positive shut-off of flow to the tank so that none of the fittings located on the top of the tank are exposed to product due to overfilling.

Install/retrofit overfill prevention equipment that does not use flow restrictors on vent piping to meet overfill prevention equipment requirements when the overfill prevention equipment is installed, repaired, or replaced on and after October 1, 2018.

For USTs installed before October 1, 2018, perform an inspection by October 13, 2018 and every 36 months thereafter.

For USTs installed on and after October 1, 2018, perform an inspection at installation and every 36 months thereafter.

Inspected within 30 days after a repair to the overfill prevention equipment.

Inspected using an applicable manufacturer guidelines, industry codes, engineering standards, or a method approved by a professional engineer.

Inspected by a certified UST service technician.

Maintain records of overfill prevention equipment inspection for 36 months.

#### **Violations**

**Violation Date:** 10/19/2020  
**Violation Program:** HW  
**Citation:** 22 CCR 12 66262.34(f) - California Code of Regulations, Title 22, Chapter 12, Section(s) 66262.34(f)  
**Violation Source:** CERS  
**Violation Division:** Riverside County Department of Env Health  
**Violation Notes:**

Returned to compliance on 10/19/2020. OBSERVATION: Observed incomplete labels on one 55 gallon liquid waste drum. CORRECTIVE ACTION: Owner/operator shall label hazardous waste containers with all the required information. Label shall include at least: the words "'hazardous waste'", generator name and address, accumulation start date, composition and physical state of waste, and hazardous property statement. Operator correctly completed the hazardous waste label at the time of this inspection. Note: This drum is full and requires immediate pick up, once EPA ID # is obtained.

#### **Violation Description:**

Failure to properly label hazardous waste accumulation containers and portable tanks with the following requirements: "Hazardous Waste", name and address of the generator, physical and chemical characteristics of the Hazardous Waste, and starting accumulation date.

#### **Violations**



Map Key	Number of Records	Direction	Distance (mi/ft)	Elev/Diff (ft)	Site	DB
---------	-------------------	-----------	------------------	----------------	------	----

<b>Violation Date:</b>	10/19/2020	<b>Violation Source:</b>	CERS
<b>Violation Program:</b>	HW	<b>Violation Division:</b>	Riverside County Department of Env Health
<b>Citation:</b>	22 CCR 12 66262.12 - California Code of Regulations, Title 22, Chapter 12, Section(s) 66262.12		
<b>Violation Notes:</b>			

Returned to compliance on 10/22/2020. OBSERVATION: Observed facility using EPA ID CAD981426257 which is not appropriate for this facility. This EPA ID# belongs to the Riverside Office of Education located at 4383 Tequesquite Ave Riverside, CA 92501 CORRECTIVE ACTION: Owner/operator shall obtain new/correct EPA ID number. Hazardous waste shall not be offered for transport until EPA ID is updated. Update CERS with new EPA ID# and resubmit.

#### Violation Description:

Failure to obtain an Identification Number prior to treating, storing, disposing of, transporting or offering for transportation any hazardous waste.

#### Violations

<b>Violation Date:</b>	10/09/2018	<b>Violation Source:</b>	CERS
<b>Violation Program:</b>	UST	<b>Violation Division:</b>	Riverside County Department of Env Health
<b>Citation:</b>	HSC 6.7 25284.2 - California Health and Safety Code, Chapter 6.7, Section(s) 25284.2		
<b>Violation Notes:</b>			

Returned to compliance on 10/12/2018.

#### Violation Description:

"Failure to meet one or more of the following requirements:

Install or maintain a liquid-tight spill container.

Have a minimum capacity of five gallons.

Have a functional drain valve or other method for the removal of liquid from the spill container.

Be resistant to galvanic corrosion.

Perform a tightness test at installation, every 12 months thereafter, or within 30 days after a repair to the spill container.

Tested using applicable manufacturer guidelines, industry codes, engineering standards, or a method approved by a professional engineer.

Tested by a certified UST service technician.

Maintain records of spill containment testing for 36 months.

"

#### Violations

<b>Violation Date:</b>	10/01/2019	<b>Violation Source:</b>	CERS
<b>Violation Program:</b>	UST	<b>Violation Division:</b>	Riverside County Department of Env Health
<b>Citation:</b>	23 CCR 16 2716(e) - California Code of Regulations, Title 23, Chapter 16, Section(s) 2716(e)		
<b>Violation Notes:</b>			

Returned to compliance on 10/01/2019.

#### Violation Description:

For designated operator (DO) monthly inspections conducted before October 1, 2018, failure to comply with one or more of the following requirements:

Be performed by an ICC certified DO.

Inspect monthly alarm history report, check that alarms are documented and responded to appropriately, and attach a copy.

Inspect for the presence of liquid/debris in spill containers.

Inspect for the presence of liquid/debris in under dispenser containment (UDC) and ensure that the monitoring equipment is positioned correctly.

Inspect for liquid or debris in containment sumps where an alarm occurred with no service visit.

Check that all testing and maintenance has been completed and documented.

Verify that all facility employees have been trained in accordance with 23 CCR 2715(c).

For designated operator (DO) 30 day inspections conducted on and after October 1, 2018, failure to conduct the designated UST operator visual inspection at least once every 30 days.

Map Key	Number of Records	Direction	Distance (mi/ft)	Elev/Diff (ft)	Site	DB
---------	-------------------	-----------	------------------	----------------	------	----

#### Violations

**Violation Date:** 09/15/2020  
**Violation Program:** HMRRP  
**Citation:** HSC 6.95 25508.1(a)-(f) - California Health and Safety Code, Chapter 6.95, Section(s) 25508.1(a)-(f)  
**Violation Notes:**

Returned to compliance on 10/15/2020. The business plan update within 30 days has not been completed as required due to the change of removing HCF-134a if not longer stored or used on site.

#### **Violation Description:**

Failure to electronically update business plan within 30 days of any one of the following events:  
 A 100 percent or more increase in the quantity of a previously disclosed material.  
 Any handling of a previously undisclosed hazardous materials at or above reportable quantities.  
 A change of business address, business ownership, or business name.  
 A substantial change in the handler's operations that requires modification to any portion of the business plan.

#### Violations

**Violation Date:** 09/15/2020  
**Violation Program:** HMRRP  
**Citation:** Un-Specified  
**Violation Notes:**

Returned to compliance on 10/15/2020. 104C - Hazmat storage area(s) properly posted. [RMC 16.32.020; CFC, Section 5003.6] - The hazmat storage area(s) signage was obscured or removed. Provide signage on generator cage: "No Smoking" & "Diesel".

#### **Violation Description:**

Business Plan Program - Operations/Maintenance - General Local Ordinance

#### Evaluations

**Eval Date:** 01/08/2018  
**Violations Found:** Yes  
**Eval General Type:** Compliance Evaluation Inspection  
**Eval Type:** Routine done by local agency  
**Eval Division:** Riverside City Fire Department  
**Eval Program:** HMRRP  
**Eval Source:** CERS  
**Eval Notes:**

**Eval Date:** 10/19/2020  
**Violations Found:** Yes  
**Eval General Type:** Compliance Evaluation Inspection  
**Eval Type:** Routine done by local agency  
**Eval Division:** Riverside County Department of Env Health  
**Eval Program:** UST  
**Eval Source:** CERS  
**Eval Notes:**

AW Associates, Steve Lantz, ICC Technician #8358929, expires 5-13-21 performed annual monitoring certification Heidi Barrios performed the routine UST Inspection.; Note: data in [EVAL Notes] field for some records is truncated from the source.

**Eval Date:** 10/15/2020  
**Violations Found:** No  
**Eval General Type:** Other/Unknown  
**Eval Type:** Other, not routine, done by local agency  
**Eval Division:** Riverside City Fire Department  
**Eval Program:** HMRRP  
**Eval Source:** CERS

Map Key	Number of Records	Direction	Distance (mi/ft)	Elev/Diff (ft)	Site	DB
---------	-------------------	-----------	------------------	----------------	------	----

**Eval Notes:**

Reinspection - D. Young. All violations from 9/15/2020 routine inspection have been abated.; Note: data in [EVAL Notes] field for some records is truncated from the source.

**Eval Date:** 10/12/2018  
**Violations Found:** No  
**Eval General Type:** Other/Unknown  
**Eval Type:** Other, not routine, done by local agency  
**Eval Division:** Riverside County Department of Env Health  
**Eval Program:** UST  
**Eval Source:** CERS  
**Eval Notes:**

UST follow up inspection Verified Spill Container replacement -Test passed, facility in compliance ; Note: data in [EVAL Notes] field for some records is truncated from the source.

**Eval Date:** 10/20/2016  
**Violations Found:** No  
**Eval General Type:** Compliance Evaluation Inspection  
**Eval Type:** Routine done by local agency  
**Eval Division:** Riverside County Department of Env Health  
**Eval Program:** UST  
**Eval Source:** CERS  
**Eval Notes:**

UST annual CMD/inspection; Note: data in [EVAL Notes] field for some records is truncated from the source.

**Eval Date:** 10/25/2013  
**Violations Found:** No  
**Eval General Type:** Compliance Evaluation Inspection  
**Eval Type:** Routine done by local agency  
**Eval Division:** Riverside County Department of Env Health  
**Eval Program:** UST  
**Eval Source:** CERS  
**Eval Notes:**

UST annual CMD/inspection; Note: data in [EVAL Notes] field for some records is truncated from the source.

**Eval Date:** 10/17/2014  
**Violations Found:** No  
**Eval General Type:** Compliance Evaluation Inspection  
**Eval Type:** Routine done by local agency  
**Eval Division:** Riverside City Fire Department  
**Eval Program:** HMRRP  
**Eval Source:** CERS  
**Eval Notes:**

**Eval Date:** 10/24/2014  
**Violations Found:** No  
**Eval General Type:** Compliance Evaluation Inspection  
**Eval Type:** Routine done by local agency  
**Eval Division:** Riverside County Department of Env Health  
**Eval Program:** UST  
**Eval Source:** CERS  
**Eval Notes:**

UST CMD/annual inspection; Note: data in [EVAL Notes] field for some records is truncated from the source.

**Eval Date:** 09/15/2020  
**Violations Found:** Yes  
**Eval General Type:** Compliance Evaluation Inspection  
**Eval Type:** Routine done by local agency  
**Eval Division:** Riverside City Fire Department

<b>Map Key</b>	<b>Number of Records</b>	<b>Direction</b>	<b>Distance (mi/ft)</b>	<b>Elev/Diff (ft)</b>	<b>Site</b>	<b>DB</b>
<b>Eval Program:</b>		HMRRP				
<b>Eval Source:</b>		CERS				
<b>Eval Notes:</b>						
Inspector M. Kinser; Note: data in [EVAL Notes] field for some records is truncated from the source.						
<b>Eval Date:</b>		08/19/2019				
<b>Violations Found:</b>		Yes				
<b>Eval General Type:</b>		Compliance Evaluation Inspection				
<b>Eval Type:</b>		Routine done by local agency				
<b>Eval Division:</b>		Riverside County Department of Env Health				
<b>Eval Program:</b>		HW				
<b>Eval Source:</b>		CERS				
<b>Eval Notes:</b>						
<b>Eval Date:</b>		11/14/2018				
<b>Violations Found:</b>		Yes				
<b>Eval General Type:</b>		Other/Unknown				
<b>Eval Type:</b>		Other, not routine, done by local agency				
<b>Eval Division:</b>		Riverside County Department of Env Health				
<b>Eval Program:</b>		UST				
<b>Eval Source:</b>		CERS				
<b>Eval Notes:</b>						
Overfill prevention inspection failed. NOV issued.; Note: data in [EVAL Notes] field for some records is truncated from the source.						
<b>Eval Date:</b>		10/01/2021				
<b>Violations Found:</b>		No				
<b>Eval General Type:</b>		Compliance Evaluation Inspection				
<b>Eval Type:</b>		Routine done by local agency				
<b>Eval Division:</b>		Riverside County Department of Env Health				
<b>Eval Program:</b>		UST				
<b>Eval Source:</b>		CERS				
<b>Eval Notes:</b>						
The purpose of this visit is to conduct an annual monitoring certification test and an overfil test. Service Technician Chris Harlin, with PF services, is on site performing all tests. Service technician ICC# 5246736 Expires 04/23/2023. ; Note: data in [EVAL Notes] field for some records is truncated from the source.						
<b>Eval Date:</b>		10/18/2017				
<b>Violations Found:</b>		No				
<b>Eval General Type:</b>		Compliance Evaluation Inspection				
<b>Eval Type:</b>		Routine done by local agency				
<b>Eval Division:</b>		Riverside County Department of Env Health				
<b>Eval Program:</b>		UST				
<b>Eval Source:</b>		CERS				
<b>Eval Notes:</b>						
UST annual inspection/CMD; Note: data in [EVAL Notes] field for some records is truncated from the source.						
<b>Eval Date:</b>		10/01/2019				
<b>Violations Found:</b>		Yes				
<b>Eval General Type:</b>		Compliance Evaluation Inspection				
<b>Eval Type:</b>		Routine done by local agency				
<b>Eval Division:</b>		Riverside County Department of Env Health				
<b>Eval Program:</b>		UST				
<b>Eval Source:</b>		CERS				
<b>Eval Notes:</b>						
<b>Eval Date:</b>		10/09/2018				
<b>Violations Found:</b>		Yes				
<b>Eval General Type:</b>		Compliance Evaluation Inspection				
<b>Eval Type:</b>		Routine done by local agency				
<b>Eval Division:</b>		Riverside County Department of Env Health				

Map Key	Number of Records	Direction	Distance (mi/ft)	Elev/Diff (ft)	Site	DB
---------	-------------------	-----------	------------------	----------------	------	----

Eval Program:	UST
Eval Source:	CERS
Eval Notes:	

UST CMD/inspection; Note: data in [EVAL Notes] field for some records is truncated from the source.

Eval Date:	10/19/2020
Violations Found:	Yes
Eval General Type:	Compliance Evaluation Inspection
Eval Type:	Routine done by local agency
Eval Division:	Riverside County Department of Env Health
Eval Program:	HW
Eval Source:	CERS
Eval Notes:	

This facility is a small quantity, hazardous waste generator of incidental waste paint and non-empty aerosols, and petroleum testing liquid. Routine hazardous waste inspection conducted by H. Barrios Note: Facility shall apply to the DTSC, to obtain a site specific EPA ID # to ship hazardous waste from this site. Waste stream should not be consolidated to another O&M site.; Note: data in [EVAL Notes] field for some records is truncated from the source.

Eval Date:	10/23/2015
Violations Found:	No
Eval General Type:	Compliance Evaluation Inspection
Eval Type:	Routine done by local agency
Eval Division:	Riverside County Department of Env Health
Eval Program:	UST
Eval Source:	CERS
Eval Notes:	

UST annual inspection/CMD; Note: data in [EVAL Notes] field for some records is truncated from the source.

### Affiliations

Affil Type Desc:	UST Permit Applicant
Entity Name:	Rafael Torres
Entity Title:	Project Mgr.
Address:	
City:	
State:	
Country:	
Zip Code:	
Phone:	(951) 826-4206

Affil Type Desc:	Facility Mailing Address
Entity Name:	Mailing Address
Entity Title:	
Address:	PO Box 868
City:	Riverside
State:	CA
Country:	
Zip Code:	92502
Phone:	

Affil Type Desc:	UST Property Owner Name
Entity Name:	Riverside County Office of Education
Entity Title:	
Address:	3939 13th St
City:	Riverside
State:	Ca
Country:	United States
Zip Code:	92502
Phone:	(951) 826-4206

Affil Type Desc:	CUPA District
Entity Name:	Riverside Cnty Env Health
Entity Title:	

<b>Map Key</b>	<b>Number of Records</b>	<b>Direction</b>	<b>Distance (mi/ft)</b>	<b>Elev/Diff (ft)</b>	<b>Site</b>	<b>DB</b>
<hr/>						
<b>Address:</b>		4065 County Circle Drive, Room 104				
<b>City:</b>		Riverside				
<b>State:</b>		CA				
<b>Country:</b>						
<b>Zip Code:</b>		92503				
<b>Phone:</b>		(951) 358-5055				
<b>Affil Type Desc:</b>		Legal Owner				
<b>Entity Name:</b>		Riverside County Office of Education				
<b>Entity Title:</b>						
<b>Address:</b>		PO Box 868				
<b>City:</b>		Riverside				
<b>State:</b>		CA				
<b>Country:</b>		United States				
<b>Zip Code:</b>		92501				
<b>Phone:</b>		(951) 826-4203				
<b>Affil Type Desc:</b>		UST Tank Owner				
<b>Entity Name:</b>		Riverside County Office of Education				
<b>Entity Title:</b>						
<b>Address:</b>		3939 13th St				
<b>City:</b>		Riverside				
<b>State:</b>		CA				
<b>Country:</b>		United States				
<b>Zip Code:</b>		92502				
<b>Phone:</b>		(951) 826-4206				
<b>Affil Type Desc:</b>		Parent Corporation				
<b>Entity Name:</b>		Riverside County Office of Education				
<b>Entity Title:</b>						
<b>Address:</b>						
<b>City:</b>						
<b>State:</b>						
<b>Country:</b>						
<b>Zip Code:</b>						
<b>Phone:</b>						
<b>Affil Type Desc:</b>		Identification Signer				
<b>Entity Name:</b>		Rafael Torres				
<b>Entity Title:</b>		Project Manager				
<b>Address:</b>						
<b>City:</b>						
<b>State:</b>						
<b>Country:</b>						
<b>Zip Code:</b>						
<b>Phone:</b>						
<b>Affil Type Desc:</b>		UST Tank Operator				
<b>Entity Name:</b>		Riverside County Office of Education				
<b>Entity Title:</b>						
<b>Address:</b>		3939 13th St				
<b>City:</b>		Riverside				
<b>State:</b>		CA				
<b>Country:</b>		United States				
<b>Zip Code:</b>		92502				
<b>Phone:</b>		(951) 826-4206				
<b>Affil Type Desc:</b>		Operator				
<b>Entity Name:</b>		Riverside County Office of Education				
<b>Entity Title:</b>						
<b>Address:</b>						
<b>City:</b>						
<b>State:</b>						
<b>Country:</b>						
<b>Zip Code:</b>						
<b>Phone:</b>		(951) 826-4203				
<b>Affil Type Desc:</b>		Document Preparer				
<b>Entity Name:</b>		Patrick Luu (ProActive Consulting Group)				

Map Key	Number of Records	Direction	Distance (mi/ft)	Elev/Diff (ft)	Site	DB
<b>Entity Title:</b> <b>Address:</b> <b>City:</b> <b>State:</b> <b>Country:</b> <b>Zip Code:</b> <b>Phone:</b>  <b>Affil Type Desc:</b> Environmental Contact <b>Entity Name:</b> Riverside County Office of Education <b>Entity Title:</b> <b>Address:</b> 4383 Tequesquite Ave <b>City:</b> Riverside <b>State:</b> CA <b>Country:</b> <b>Zip Code:</b> 92501 <b>Phone:</b>						
<b><u>Coordinates</u></b>						
<b>Env Int Type Code:</b>	HMBP			<b>Longitude:</b>	-117.380570	
<b>Program ID:</b>	10457062			<b>Coord Name:</b>		
<b>Latitude:</b>	33.978460			<b>Ref Point Type Desc:</b>	Center of a facility or station.	
<a href="#">19</a>	6 of 10	NE	0.20 / 1,054.04	819.57 / 23	County of Riverside Office Of Educ. 3939 13th St Riverside CA 92501	UST RIVERSIDE
<b>No of Tanks:</b>		1				
<a href="#">19</a>	7 of 10	NE	0.20 / 1,054.04	819.57 / 23	COUNTY OFFICE OF EDUCATION 3939 13TH ST RIVERSIDE CA	UST SWEEPS
<b>C C:</b>	A33-000-65444			<b>D Filename:</b>	SITE16A	
<b>BOE:</b>				<b>Page No:</b>	91	
<b>Comp:</b>	65444			<b>County:</b>	RIVERSIDE	
<b>Status:</b>	ACTIVE			<b>State :</b>	CA	
<b>No of Tanks:</b>	1			<b>Zip:</b>	92502	
<b>Jurisdict:</b>	RIVERSIDE COUNTY			<b>Latitude:</b>	33.978493	
<b>Agency:</b>	ENVIRONMENTAL HEALTH - U.S.T.			<b>Longitude:</b>	-117.380556	
<b>Phone:</b>				<b>Georesult:</b>	S5HPNTSC-A	
<b><u>Tank Details</u></b>						
<b>Tank ID:</b>	000001			<b>S Contain:</b>		
<b>O Tank ID:</b>	1			<b>Stg:</b>	P	
<b>SWRCB No:</b>	33-000-065444-000001			<b>Storage :</b>		
<b>Removed:</b>				<b>Storag Type:</b>	PRODUCT	
<b>Installed:</b>				<b>P Contain:</b>		
<b>A Date:</b>	11-18-92			<b>Content:</b>	DIESEL	
<b>Capac:</b>	500			<b>ONA:</b>		
<b>Tank Use:</b>	M.V. FUEL			<b>D File Name:</b>	TANK16A	
<a href="#">19</a>	8 of 10	NE	0.20 / 1,054.04	819.57 / 23	RIVERSIDE COUNTY OFFICE OF EDUCATION 3939 13TH STREET RIVERSIDE CA 92502	RCRA NON GEN
<b>EPA Handler ID:</b>	CAC003089114					
<b>Gen Status Universe:</b>	No Report					
<b>Contact Name:</b>	DALE GLOVER					

Map Key	Number of Records	Direction	Distance (mi/ft)	Elev/Diff (ft)	Site	DB
<b>Contact Address:</b>		3939 13TH STREET , , RIVERSIDE , CA, 92502 ,				
<b>Contact Phone No and Ext:</b>		951-826-6399				
<b>Contact Email:</b>		KSEDANO@AOL.COM				
<b>Contact Country:</b>						
<b>County Name:</b>		RIVERSIDE				
<b>EPA Region:</b>		09				
<b>Land Type:</b>						
<b>Receive Date:</b>		20201020				
<b>Location Latitude:</b>						
<b>Location Longitude:</b>						
<b><u>Violation/Evaluation Summary</u></b>						
<b>Note:</b>		NO RECORDS: As of Nov 2021, there are no Compliance Monitoring and Enforcement (violation) records associated with this facility (EPA ID).				
<b><u>Handler Summary</u></b>						
<b>Importer Activity:</b>		No				
<b>Mixed Waste Generator:</b>		No				
<b>Transporter Activity:</b>		No				
<b>Transfer Facility:</b>		No				
<b>Onsite Burner Exemption:</b>		No				
<b>Furnace Exemption:</b>		No				
<b>Underground Injection Activity:</b>		No				
<b>Commercial TSD:</b>		No				
<b>Used Oil Transporter:</b>		No				
<b>Used Oil Transfer Facility:</b>		No				
<b>Used Oil Processor:</b>		No				
<b>Used Oil Refiner:</b>		No				
<b>Used Oil Burner:</b>		No				
<b>Used Oil Market Burner:</b>		No				
<b>Used Oil Spec Marketer:</b>		No				
<b><u>Hazardous Waste Handler Details</u></b>						
<b>Sequence No:</b>		1				
<b>Receive Date:</b>		20201020				
<b>Handler Name:</b>		RIVERSIDE COUNTY OFFICE OF EDUCATION				
<b>Source Type:</b>		Implementer				
<b>Federal Waste Generator Code:</b>		N				
<b>Generator Code Description:</b>		Not a Generator, Verified				
<b><u>Owner/Operator Details</u></b>						
<b>Owner/Operator Ind:</b>		Current Owner			<b>Street No:</b>	
<b>Type:</b>		Other			<b>Street 1:</b>	
<b>Name:</b>		RIVERSIDE COUNTY OFFICE OF ED-ROP			<b>Street 2:</b>	
<b>Date Became Current:</b>					<b>City:</b>	
<b>Date Ended Current:</b>					<b>State:</b>	
<b>Phone:</b>		951-826-6399			<b>Country:</b>	
<b>Source Type:</b>		Implementer			<b>Zip Code:</b>	
<b>Owner/Operator Ind:</b>		Current Operator			<b>Street No:</b>	
<b>Type:</b>		Other			<b>Street 1:</b>	
<b>Name:</b>		DALE GLOVER			<b>Street 2:</b>	
<b>Date Became Current:</b>					<b>City:</b>	
<b>Date Ended Current:</b>					<b>State:</b>	
<b>Phone:</b>		951-826-6399			<b>Country:</b>	
<b>Source Type:</b>		Implementer			<b>Zip Code:</b>	
<a href="#">19</a>	9 of 10	NE	0.20 / 1,054.04	819.57 / 23	OFFICE OF ED/STUDENT PROG, S/E	MED WST RIVERSIDE



Map Key	Number of Records	Direction	Distance (mi/ft)	Elev/Diff (ft)	Site	DB
3939 13TH ST RIVERSIDE CA 92501-3505						
Fac ID:	FA0001252			State:	CA	
Rec ID:	PR0001114			City:	RIVERSIDE	
County:				Zip:	92501-3505	
Address:	3939 13TH ST					
<u>Details</u>						
Current Status:				Phone No:	9098266816	
Last Bill:	01/01/11			Count:	1032	
Fixed Fee:	43			Mailing Zip:	92502-086	
PE:	4332					
Facility Description:	MED SMALL QUANTITY GENERATOR					
<a href="#">19</a>	10 of 10	NE	0.20 / 1,054.04	819.57 / 23	OFFICE OF ED/STUDENT PROG, S/E 3939 13TH ST RIVERSIDE CA 92501-3505	MED WST RIVERSIDE
Fac ID:	FA0001252			State:	CA	
Rec ID:	PR0001370			City:	RIVERSIDE	
County:				Zip:	92501-3505	
Address:	3939 13TH ST					
<u>Details</u>						
Current Status:	ACTIVE			Phone No:	9516814533	
Last Bill:	01/01/11			Count:	1033	
Fixed Fee:	40			Mailing Zip:		
PE:	4336					
Facility Description:	MED LIMITED QUANTITY HAULING PERMIT					
<a href="#">20</a>	1 of 1	ESE	0.21 / 1,122.63	822.53 / 26	LLU DENTAL CLINIC-CALVARY PRESBYTERIAN CHURCH 4496 MAGNOLIA AVE RIVERSIDE CA 92501	MED WST RIVERSIDE
Fac ID:	FA0035419			State:	CA	
Rec ID:	PR0055142			City:	RIVERSIDE	
County:				Zip:	92501	
Address:	4496 MAGNOLIA AVE					
<u>Details</u>						
Current Status:				Phone No:		
Last Bill:	04/05/11			Count:	1668	
Fixed Fee:	43			Mailing Zip:	92408	
PE:	4332					
Facility Description:	MED SMALL QUANTITY GENERATOR					
<a href="#">21</a>	1 of 1	ENE	0.22 / 1,153.71	821.81 / 25	NE Almond St and 13th St NE Almond St and 13th St Riverside CA 92501	FED BROWNFIELDS
Acres Property ID:	64995			Cleanup Required:	-	
Prprty Size(Acres):	.51			SFLLP Fact Owship:	-	
Radius:	.5			Hzrntl Collct Mthd:	-	
Type of Funding:	-			Source Map Scale:	-	
Local Property No:	215261015.0			Reference Point:	-	
Ownership Entity:	-			Horiz Refer Datum:	-	
Current Owner:	Riverside County Board of Education			Latitude:	33.9782	

Map Key	Number of Records	Direction	Distance (mi/ft)	Elev/Diff (ft)	Site	DB
<b>DID Ownrshp Chng:</b>	-			<b>Longitude:</b>	-117.380109	
<b>Cntmnt Fnd Petrol:</b>	N			<b>CInd Up Petroleum:</b>	-	
<b>Cntmnt Fnd Asb:</b>	-			<b>CInd Up Asbestos:</b>	-	
<b>Cntmnt Fnd Lead:</b>	N			<b>CInd Up Lead:</b>	-	
<b>Cntmnt Fnd PAHs:</b>	No			<b>CInd Up PAHs:</b>	-	
<b>Cntmnt Fnd PCBs:</b>	No			<b>CInd Up PCBs:</b>	-	
<b>Cntmnt Fnd VOCs:</b>	No			<b>CInd Up VOCs:</b>	-	
<b>Cntmnt Fnd Selenium:</b>	-			<b>CInd Up Selenium:</b>	-	
<b>Cntmnt Fnd Iron:</b>	-			<b>CInd Up Iron:</b>	-	
<b>Cntmnt Fnd Arsenic:</b>	-			<b>CInd Up Arsenic:</b>	-	
<b>Cntmnt Fnd Cd:</b>	-			<b>CInd Up Cadmium:</b>	-	
<b>Cntmnt Fnd Cr:</b>	-			<b>CInd Up Chromium:</b>	-	
<b>Cntmnt Fnd Copper:</b>	-			<b>CInd Up Copper:</b>	-	
<b>Cntmnt Fnd Mercury:</b>	-			<b>CInd Up Mercury:</b>	-	
<b>Cntmnt Fnd Nickel:</b>	-			<b>CInd Up Nickel:</b>	-	
<b>Cntmnt Fnd Pesticide:</b>	-			<b>CInd Up Pesticides:</b>	-	
<b>Cntmnt Fnd SVOCs:</b>	-			<b>CInd Up SVOCs:</b>	-	
<b>Cntmnt Fnd Oth Mtl:</b>	N			<b>CInd Oth Metals:</b>	-	
<b>Cntmnt Fnd Other:</b>	No			<b>CInd Up Other:</b>	-	
<b>Cntmnt Fnd Unk:</b>	-			<b>CInd Up Unknown:</b>	-	
<b>Cntmnt Fnd None:</b>	-			<b>CInd Up None:</b>	-	
<b>CInd Up Ctl Sbst:</b>	-			<b>CInd Up Oth Desc:</b>	-	
<b>Media Afctd Air:</b>	-			<b>CInd Up Air:</b>	-	
<b>Media Afctd Sedi:</b>	-			<b>CInd Up Sediment:</b>	-	
<b>Media Afctd Soil:</b>	-			<b>CInd Up Soil:</b>	-	
<b>Media Afctd Drnk Wtr:</b>	-			<b>CInd Up Drnk Wtr:</b>	-	
<b>Media Afctd Grnd Wtr:</b>	-			<b>CInd Up Grnd Wtr:</b>	-	
<b>Media Afctd Surf Wtr:</b>	-			<b>CInd Up Surf Wtr:</b>	-	
<b>Media Afctd Bldg Mat:</b>	-			<b>CInd Up Bldg Mats:</b>	-	
<b>Media Afctd Ind Air:</b>	-			<b>CInd Up Indoor Air:</b>	-	
<b>Media Afctd Unk:</b>	-			<b>CInd Up Unknown:</b>	-	
<b>Media Afctd None:</b>	-					
<b>Cntmnt Fnd Ctrl Sbstncs:</b>	No					
<b>Further Action Cleanup:</b>	-					
<b>Enrollment St Tribal Prg:</b>	-					
<b>Institutional Ctrl ICs Req:</b>	-					
<b>IC Catgry Proprietary Ctrls:</b>	-					
<b>IC Catgry Informational Dev:</b>	-					
<b>IC Catgry Govmntal Ctrls:</b>	-					
<b>IC Catgry Enfrc Prmt TIs:</b>	-					
<b>ICs in Place:</b>	-					
<b>Date ICs in Place:</b>	-					
<b>Photographs are Available:</b>	-					
<b>Video is Available:</b>	-					
<b>Cntmnt Fnd Other Descr :</b>	-					
<b>St Tribal Prg ID No:</b>	-					
<b>Description History:</b>	Commercial					
<b>Ready for Reuse Ind:</b>	No					

#### Detail Information

<b>Grant Recipient Nme:</b>	Riverside Redevelopment Agency	<b>Acre/Grnspec Create:</b>	-
<b>Accmplshmnt Count:</b>	Y	<b>Redev Funding Src:</b>	-
<b>Coop Agreement No:</b>	96986301	<b>Redev Funding Amt:</b>	-
<b>Brwnfld Grant Type:</b>	Assessment	<b>IC Data Address:</b>	-
<b>Assessment Phase:</b>	Phase I Environmental Assessment	<b>Redev Complete Dt:</b>	-
<b>Assmnt Start Date:</b>	10/25/2006	<b>2010 No Blw Pvrty:</b>	596
<b>Assmnt Complete Dt:</b>	06/11/2007	<b>2010 Below Poverty:</b>	18.13
<b>Assmnt Funding Amt:</b>	400	<b>2010 Median Income:</b>	3063
<b>Cleanup Start Date:</b>	-	<b>2010 No Low Income:</b>	1040
<b>Clnup Complete Dt:</b>	-	<b>2010 Low Income:</b>	31.63
<b>Acres Cleaned Up:</b>	-	<b>2010 No Vcnt Housng:</b>	66
<b>Cleanup Fnding Src:</b>	-	<b>2010 Vacnt Housng:</b>	6.01
<b>Cleanup Fnding Amt:</b>	-	<b>2010 No Unemployed:</b>	268
<b>Redevmnt Start Dt:</b>	-	<b>2010 Unemployed:</b>	8.15
<b>Clnup / Redev Jobs:</b>	-		
<b>Assmnt Funding Src:</b>	-		

Map Key	Number of Records	Direction	Distance (mi/ft)	Elev/Diff (ft)	Site	DB
<b>Entity Prvde Assmnt Fnds:</b> US EPA - Brownfields Assessment Cooperative Agreement <b>Enty Prvdng Clnup Fnd:</b> - <b>Entity Prvding Redev Funds:</b> - <b>Past Use Grnspace Arces:</b> - <b>Past Use Residential Arces:</b> - <b>Past Use Commercial Arces:</b> - <b>Past Use Industrial Arces:</b> - <b>Past Use Multistory Arces:</b> - <b>Future Use Multistory Arces:</b> - <b>Future Use Greenspace:</b> - <b>Future Use Residential:</b> - <b>Future Use Commercial:</b> - <b>Future Use Industrial:</b> - <b>Acres Cleaned Up:</b> - <b>Cleanup Start Date:</b> - <b>Cleanup Completion Date:</b> - <b>ICS in Place:</b> - <b>Date ICS in Place:</b> - <b>IC Catgry Govmntl Ctrls:</b> - <b>IC Catgry Enfrcmnt Prmt Tools:</b> - <b>Source of Cleanup Funding:</b> - <b>Entity Prvding Cleanup Funds:</b> -						
<a href="#">22</a>	1 of 1	ENE	0.22 / 1,158.28	821.81 / 25	SE Almond St and 13th St SE Almond St and 13th St Riverside CA 92501	FED BROWNFIELDS
<b>Acres Property ID:</b> 65004 <b>Prprty Size(Acres):</b> .21 <b>Radius:</b> .5 <b>Type of Funding:</b> - <b>Local Property No:</b> 215271010.0 <b>Ownership Entity:</b> - <b>Current Owner:</b> Riverside County Board of Education <b>DID Ownrshp Chng:</b> - <b>Cntmnt Fnd Petrol:</b> N <b>Cntmnt Fnd Asb:</b> - <b>Cntmnt Fnd Lead:</b> N <b>Cntmnt Fnd PAHs:</b> No <b>Cntmnt Fnd PCBs:</b> No <b>Cntmnt Fnd VOCs:</b> No <b>Cntmnt Fnd Selenium:</b> - <b>Cntmnt Fnd Iron:</b> - <b>Cntmnt Fnd Arsenic:</b> - <b>Cntmnt Fnd Cd:</b> - <b>Cntmnt Fnd Cr:</b> - <b>Cntmnt Fnd Copper:</b> - <b>Cntmnt Fnd Mercury:</b> - <b>Cntmnt Fnd Nickel:</b> - <b>Cntmnt Fnd Pesticide:</b> - <b>Cntmnt Fnd SVOCs:</b> - <b>Cntmnt Fnd Oth Mtl:</b> N <b>Cntmnt Fnd Other:</b> No <b>Cntmnt Fnd Unk:</b> - <b>Cntmnt Fnd None:</b> - <b>Cln Up Ctl Sbst:</b> - <b>Media Afctd Air:</b> - <b>Media Afctd Sedi:</b> - <b>Media Afctd Soil:</b> - <b>Media Afctd Drnk Wtr:</b> - <b>Media Afctd Grnd Wtr:</b> - <b>Media Afctd Surf Wtr:</b> - <b>Media Afctd Bldg Mat:</b> - <b>Media Afctd Ind Air:</b> - <b>Media Afctd Unk:</b> - <b>Media Afctd None:</b> - <b>Cntmnt Fnd Ctrl Sbstncs:</b> No						
<b>Cleanup Required:</b> - <b>SFLLP Fact Owship:</b> - <b>Hrzntl Collct Mthd:</b> - <b>Source Map Scale:</b> - <b>Reference Point:</b> - <b>Horiz Refer Datum:</b> - <b>Latitude:</b> 33.9782 <b>Longitude:</b> -117.380109 <b>Cln Up Petroleum:</b> - <b>Cln Up Asbestos:</b> - <b>Cln Up Lead:</b> - <b>Cln Up PAHs:</b> - <b>Cln Up PCBs:</b> - <b>Cln Up VOCs:</b> - <b>Cln Up Selenium:</b> - <b>Cln Up Iron:</b> - <b>Cln Up Arsenic:</b> - <b>Cln Up Cadmium:</b> - <b>Cln Up Chromium:</b> - <b>Cln Up Copper:</b> - <b>Cln Up Mercury:</b> - <b>Cln Up Nickel:</b> - <b>Cln Up Pesticides:</b> - <b>Cln Up SVOCs:</b> - <b>Cln Up Oth Metals:</b> - <b>Cln Up Other:</b> - <b>Cln Up Unknown:</b> - <b>Cln Up None:</b> - <b>Cln Up Oth Desc:</b> - <b>Cln Up Air:</b> - <b>Cln Up Sediment:</b> - <b>Cln Up Soil:</b> - <b>Cln Up Drnk Wtr:</b> - <b>Cln Up Grnd Wtr:</b> - <b>Cln Up Surf Wtr:</b> - <b>Cln Up Bldg Mats:</b> - <b>Cln Up Indoor Air:</b> - <b>Cln Up Unknown:</b> -						

Map Key	Number of Records	Direction	Distance (mi/ft)	Elev/Diff (ft)	Site	DB
<hr/>						
Further Action Cleanup:	-					
Enrollment St Tribal Prg:	-					
Institutional Ctrl ICs Req:	-					
IC Catgry Proprietary Ctrl:	-					
IC Catgry Informational Dev:	-					
IC Catgry Govmntal Ctrl:	-					
IC Catgry Enfrc Prmt Tls:	-					
ICs in Place:	-					
Date ICs in Place:	-					
Photographs are Available:	-					
Video is Available:	-					
Cntmnt Fnd Other Descr :	-					
St Tribal Prg ID No:	-					
Description History:	Commercial					
Ready for Reuse Ind:	No					
<hr/>						
<b>Detail Information</b>						
Grant Recipient Nme:	Riverside Redevelopment Agency				Acre/Grnspace Create:	-
Accmplshmnt Count:	Y				Redev Funding Src:	-
Coop Agreement No:	96986301				Redev Funding Amt:	-
Brwnfld Grant Type:	Assessment				IC Data Address:	-
Assessment Phase:	Phase I Environmental Assessment				Redev Complete Dt:	-
Assmnt Start Date:	10/25/2006				2010 No Blw Pvrty:	596
Assmnt Complete Dt:	06/11/2007				2010 Below Poverty:	18.13
Assmnt Funding Amt:	400				2010 Median Income:	3063
Cleanup Start Date:	-				2010 No Low Income:	1040
Clnup Complete Dt:	-				2010 Low Income:	31.63
Acres Cleaned Up:	-				2010 No Vcnt Housng:	66
Cleanup Fndng Src:	-				2010 Vacnt Housng:	6.01
Cleanup Fndng Amt:	-				2010 No Unemployed:	268
Redevmnt Start Dt:	-				2010 Unemployed:	8.15
Clnup / Redev Jobs:	-					
Assmnt Funding Src:	-					
Entity Prvde Assmnt Fnds:	US EPA - Brownfields Assessment Cooperative Agreement					
Enty Prvdng Clnup Fnd:	-					
Entity Prvdng Redev Funds:	-					
Past Use Grnspace Arces:	-					
Past Use Residential Arces:	-					
Past Use Commercial Arces:	-					
Past Use Industrial Arces:	-					
Past Use Multistory Arces:	-					
Future Use Multistory Arces:	-					
Future Use Greenspace:	-					
Future Use Residential:	-					
Future Use Commercial:	-					
Future Use Industrial:	-					
Acres Cleaned Up:	-					
Cleanup Start Date:	-					
Cleanup Completion Date:	-					
ICS in Place:	-					
Date ICS in Place:	-					
IC Catgry Govmntal Ctrl:	-					
IC Catgry Enfrcmnt Prmt Tools:	-					
Source of Cleanup Funding:	-					
Entity Prvdng Cleanup Funds:	-					
<hr/>						
<a href="#">23</a>	1 of 1	E	0.22 / 1,161.82	823.98 / 27	3874 13th 3874 13th Riverside CA 92501	FED BROWNFIELDS
Acres Property ID:	64996				Cleanup Required:	-
Prprty Size(Acres):	.17				SFLLP Fact Owship:	-
Radius:	.5				Hrzntl Collct Mthd:	-
Type of Funding:	-				Source Map Scale:	-
Local Property No:	215271002.0				Reference Point:	-
Ownership Entity:	-				Horiz Refer Datum:	-

Map Key	Number of Records	Direction	Distance (mi/ft)	Elev/Diff (ft)	Site	DB
<b>Current Owner:</b>	Riverside County Board of Education			<b>Latitude:</b>	33.977918	
<b>DID Ownrshp Chng:</b>	-			<b>Longitude:</b>	-117.379842	
<b>Cntmnt Fnd Petrol:</b>	N			<b>CInd Up Petroleum:</b>	-	
<b>Cntmnt Fnd Asb:</b>	-			<b>CInd Up Asbestos:</b>	-	
<b>Cntmnt Fnd Lead:</b>	N			<b>CInd Up Lead:</b>	-	
<b>Cntmnt Fnd PAHs:</b>	No			<b>CInd Up PAHs:</b>	-	
<b>Cntmnt Fnd PCBs:</b>	No			<b>CInd Up PCBs:</b>	-	
<b>Cntmnt Fnd VOCs:</b>	No			<b>CInd Up VOCs:</b>	-	
<b>Cntmnt Fnd Selenium:</b>	-			<b>CInd Up Selenium:</b>	-	
<b>Cntmnt Fnd Iron:</b>	-			<b>CInd Up Iron:</b>	-	
<b>Cntmnt Fnd Arsenic:</b>	-			<b>CInd Up Arsenic:</b>	-	
<b>Cntmnt Fnd Cd:</b>	-			<b>CInd Up Cadmium:</b>	-	
<b>Cntmnt Fnd Cr:</b>	-			<b>CInd Up Chromium:</b>	-	
<b>Cntmnt Fnd Copper:</b>	-			<b>CInd Up Copper:</b>	-	
<b>Cntmnt Fnd Mercury:</b>	-			<b>CInd Up Mercury:</b>	-	
<b>Cntmnt Fnd Nickel:</b>	-			<b>CInd Up Nickel:</b>	-	
<b>Cntmnt Fnd Pesticide:</b>	-			<b>CInd Up Pesticides:</b>	-	
<b>Cntmnt Fnd SVOCs:</b>	-			<b>CInd Up SVOCs:</b>	-	
<b>Cntmnt Fnd Oth Mtl:</b>	N			<b>CInd Oth Metals:</b>	-	
<b>Cntmnt Fnd Other:</b>	No			<b>CInd Up Other:</b>	-	
<b>Cntmnt Fnd Unk:</b>	-			<b>CInd Up Unknown:</b>	-	
<b>Cntmnt Fnd None:</b>	-			<b>CInd Up None:</b>	-	
<b>CInd Up Ctl Sbst:</b>	-			<b>CInd Up Oth Desc:</b>	-	
<b>Media Afctd Air:</b>	-			<b>CInd Up Air:</b>	-	
<b>Media Afctd Sedi:</b>	-			<b>CInd Up Sediment:</b>	-	
<b>Media Afctd Soil:</b>	-			<b>CInd Up Soil:</b>	-	
<b>Media Afctd Drnk Wtr:</b>	-			<b>CInd Up Drnk Wtr:</b>	-	
<b>Media Afctd Grnd Wtr:</b>	-			<b>CInd Up Grnd Wtr:</b>	-	
<b>Media Afctd Surf Wtr:</b>	-			<b>CInd Up Surf Wtr:</b>	-	
<b>Media Afctd Bldg Mat:</b>	-			<b>CInd Up Bldg Mats:</b>	-	
<b>Media Afctd Ind Air:</b>	-			<b>CInd Up Indoor Air:</b>	-	
<b>Media Afctd Unk:</b>	-			<b>CInd Up Unknown:</b>	-	
<b>Media Afctd None:</b>	-					
<b>Cntmnt Fnd Ctrl Sbstncs:</b>	No					
<b>Further Action Cleanup:</b>	-					
<b>Enrollment St Tribal Prg:</b>	-					
<b>Institutional Ctrl ICs Req:</b>	-					
<b>IC Catgry Proprietary Ctrls:</b>	-					
<b>IC Catgry Informational Dev:</b>	-					
<b>IC Catgry Govmntal Ctrls:</b>	-					
<b>IC Catgry Enfrc Prmt TIs:</b>	-					
<b>ICs in Place:</b>	-					
<b>Date ICs in Place:</b>	-					
<b>Photographs are Available:</b>	-					
<b>Video is Available:</b>	-					
<b>Cntmnt Fnd Other Descr :</b>	-					
<b>St Tribal Prg ID No:</b>	-					
<b>Description History:</b>	Commercial					
<b>Ready for Reuse Ind:</b>	No					

#### Detail Information

<b>Grant Recipient Nme:</b>	Riverside Redevelopment Agency	<b>Acre/Grnspc Create:</b>	-
<b>Accmplshmnt Count:</b>	Y	<b>Redev Funding Src:</b>	-
<b>Coop Agreement No:</b>	96986301	<b>Redev Funding Amt:</b>	-
<b>Brwnfld Grant Type:</b>	Assessment	<b>IC Data Address:</b>	-
<b>Assessment Phase:</b>	Phase I Environmental Assessment	<b>Redev Complete Dt:</b>	-
<b>Assmnt Start Date:</b>	10/25/2006	<b>2010 No Blw Pvrty:</b>	643
<b>Assmnt Complete Dt:</b>	06/11/2007	<b>2010 Below Poverty:</b>	18.94
<b>Assmnt Funding Amt:</b>	400	<b>2010 Median Income:</b>	3063
<b>Cleanup Start Date:</b>	-	<b>2010 No Low Income:</b>	1112
<b>Clnup Complete Dt:</b>	-	<b>2010 Low Income:</b>	32.75
<b>Acres Cleaned Up:</b>	-	<b>2010 No Vcnt Housng:</b>	80
<b>Cleanup Fnding Src:</b>	-	<b>2010 Vacnt Housng:</b>	6.97
<b>Cleanup Fnding Amt:</b>	-	<b>2010 No Unemployed:</b>	276
<b>Redevmnt Start Dt:</b>	-	<b>2010 Unemployed:</b>	8.13
<b>Clnup / Redev Jobs:</b>	-		

Map Key	Number of Records	Direction	Distance (mi/ft)	Elev/Diff (ft)	Site	DB
<hr/>						
Assmnt Funding Src:	-					
Entity Prvde Assmnt Fnds:	US EPA - Brownfields Assessment Cooperative Agreement					
Enty Prvdng Clnup Fnd:	-					
Entity Prvding Redev Funds:	-					
Past Use Grnspace Arces:	-					
Past Use Residential Arces:	-					
Past Use Commercial Arces:	-					
Past Use Industrial Arces:	-					
Past Use Multistory Arces:	-					
Future Use Multistory Arces:	-					
Future Use Greenspace:	-					
Future Use Residential:	-					
Future Use Commercial:	-					
Future Use Industrial:	-					
Acres Cleaned Up:	-					
Cleanup Start Date:	-					
Cleanup Completion Date:	-					
ICS in Place:	-					
Date ICS in Place:	-					
IC Catgry Govmntal Ctrl:	-					
IC Catgry Enfrmnt Prmt Tools:	-					
Source of Cleanup Funding:	-					
Entity Prvding Cleanup Funds:	-					

<a href="#">24</a>	1 of 1	NE	0.22 / 1,178.01	822.63 / 26	WESTERN DENTAL SERVICES INC 4024 12TH ST RIVERSIDE CA 92501	RCRA NON GEN
--------------------	--------	----	--------------------	----------------	--	-----------------

**EPA Handler ID:** CAL000426832  
**Gen Status Universe:** No Report  
**Contact Name:** KAREN NGUYEN  
**Contact Address:** 530 S MAIN ST , , ORANGE , CA, 92868-0000 ,  
**Contact Phone No and Ext:** 714-571-3564  
**Contact Email:** KNGUYEN@WESTERNDENTAL.COM  
**Contact Country:**  
**County Name:** RIVERSIDE  
**EPA Region:** 09  
**Land Type:**  
**Receive Date:** 20170417  
**Location Latitude:** 33.979848  
**Location Longitude:** -117.381046

#### Violation/Evaluation Summary

**Note:** NO RECORDS: As of Nov 2021, there are no Compliance Monitoring and Enforcement (violation) records associated with this facility (EPA ID).

#### Handler Summary

**Importer Activity:** No  
**Mixed Waste Generator:** No  
**Transporter Activity:** No  
**Transfer Facility:** No  
**Onsite Burner Exemption:** No  
**Furnace Exemption:** No  
**Underground Injection Activity:** No  
**Commercial TSD:** No  
**Used Oil Transporter:** No  
**Used Oil Transfer Facility:** No  
**Used Oil Processor:** No  
**Used Oil Refiner:** No  
**Used Oil Burner:** No  
**Used Oil Market Burner:** No  
**Used Oil Spec Marketer:** No

Map Key	Number of Records	Direction	Distance (mi/ft)	Elev/Diff (ft)	Site	DB
---------	-------------------	-----------	------------------	----------------	------	----

**Hazardous Waste Handler Details**

Sequence No: 1  
 Receive Date: 20170417  
 Handler Name: WESTERN DENTAL SERVICES INC  
 Source Type: Implementer  
 Federal Waste Generator Code: N  
 Generator Code Description: Not a Generator, Verified

**Owner/Operator Details**

Owner/Operator Ind:	Current Owner	Street No:	
Type:	Other	Street 1:	530 S MAIN STREET
Name:	WESTERN DENTAL SERVICES, INC	Street 2:	
Date Became Current:		City:	ORANGE
Date Ended Current:		State:	CA
Phone:	714-480-3000	Country:	
Source Type:	Implementer	Zip Code:	92868-0000
Owner/Operator Ind:	Current Operator	Street No:	
Type:	Other	Street 1:	530 S MAIN ST
Name:	KAREN NGUYEN	Street 2:	
Date Became Current:		City:	ORANGE
Date Ended Current:		State:	CA
Phone:	714-571-3564	Country:	
Source Type:	Implementer	Zip Code:	92868-0000

<a href="#">25</a>	1 of 1	NNE	0.22 / 1,180.69	829.81 / 33	BROCKTON V, LLC 4201 BROCKTON AVE., #100 RIVERSIDE CA 92501	RCRA NON GEN
--------------------	--------	-----	--------------------	----------------	---	-----------------

EPA Handler ID: CAC003076738  
 Gen Status Universe: No Report  
 Contact Name: SALLY TEAMAN  
 Contact Address: 4201 BROCKTON AVE., #100 , , RIVERSIDE , CA, 92501 ,  
 Contact Phone No and Ext: 951-274-9500  
 Contact Email: STMAN6@YAHOO.COM  
 Contact Country:  
 County Name: RIVERSIDE  
 EPA Region: 09  
 Land Type:  
 Receive Date: 20200728  
 Location Latitude:  
 Location Longitude:

**Violation/Evaluation Summary**

Note: NO RECORDS: As of Nov 2021, there are no Compliance Monitoring and Enforcement (violation) records associated with this facility (EPA ID).

**Handler Summary**

Importer Activity: No  
 Mixed Waste Generator: No  
 Transporter Activity: No  
 Transfer Facility: No  
 Onsite Burner Exemption: No  
 Furnace Exemption: No  
 Underground Injection Activity: No  
 Commercial TSD: No  
 Used Oil Transporter: No  
 Used Oil Transfer Facility: No  
 Used Oil Processor: No



Map Key	Number of Records	Direction	Distance (mi/ft)	Elev/Diff (ft)	Site	DB
Used Oil Refiner:		No				
Used Oil Burner:		No				
Used Oil Market Burner:		No				
Used Oil Spec Marketer:		No				
<b><u>Hazardous Waste Handler Details</u></b>						
Sequence No:	1					
Receive Date:	20200728					
Handler Name:	BROCKTON V, LLC					
Source Type:	Implementer					
Federal Waste Generator Code:	N					
Generator Code Description:	Not a Generator, Verified					
<b><u>Owner/Operator Details</u></b>						
Owner/Operator Ind:	Current Owner				Street No:	
Type:	Other				Street 1:	4201 BROCKTON AVE., #100
Name:	DAVID RAMIREZ				Street 2:	
Date Became Current:					City:	RIVERSIDE
Date Ended Current:					State:	CA
Phone:	951-274-9500				Country:	
Source Type:	Implementer				Zip Code:	92501
Owner/Operator Ind:	Current Operator				Street No:	
Type:	Other				Street 1:	4201 BROCKTON AVE., #100
Name:	SALLY TEAMAN				Street 2:	
Date Became Current:					City:	RIVERSIDE
Date Ended Current:					State:	CA
Phone:	951-274-9500				Country:	
Source Type:	Implementer				Zip Code:	92501
<a href="#">26</a>	1 of 1	E	0.23 / 1,202.27	825.66 / 29	3858 13th 3858 13th Riverside CA 92501	FED BROWNFIELDS
Acres Property ID:	64997				Cleanup Required:	-
Prprty Size(Acres):	.19				SFLLP Fact Owship:	-
Radius:	.5				Hrzntl Collct Mthd:	-
Type of Funding:	-				Source Map Scale:	-
Local Property No:	215271003.0				Reference Point:	-
Ownership Entity:	-				Horiz Refer Datum:	-
Current Owner:	Riverside County Board of Education				Latitude:	33.977848
DID Ownrshp Chng:	-				Longitude:	-117.379693
Cntmnt Fnd Petrol:	N				CInd Up Petroleum:	-
Cntmnt Fnd Asb:	-				CInd Up Asbestos:	-
Cntmnt Fnd Lead:	N				CInd Up Lead:	-
Cntmnt Fnd PAHs:	No				CInd Up PAHs:	-
Cntmnt Fnd PCBs:	No				CInd Up PCBs:	-
Cntmnt Fnd VOCs:	No				CInd Up VOCs:	-
Cntmnt Fnd	-				CInd Up Selenium:	-
Selenium:						
Cntmnt Fnd Iron:	-				CInd Up Iron:	-
Cntmnt Fnd Arsenic:	-				CInd Up Arsenic:	-
Cntmnt Fnd Cd:	-				CInd Up Cadmium:	-
Cntmnt Fnd Cr:	-				CInd Up Chromium:	-
Cntmnt Fnd Copper:	-				CInd Up Copper:	-
Cntmnt Fnd Mercury:	-				CInd Up Mercury:	-
Cntmnt Fnd Nickel:	-				CInd Up Nickel:	-
Cntmnt Fnd Pesticide:	-				CInd Up Pesticides:	-
Cntmnt Fnd SVOCs:	-				CInd Up SVOCs:	-
Cntmnt Fnd Oth Mtl:	N				CInd Oth Metals:	-
Cntmnt Fnd Other:	No				CInd Up Other:	-
Cntmnt Fnd Unk:	-				CInd Up Unknown:	-
Cntmnt Fnd None:	-				CInd Up None:	-
CInd Up Ctl Sbst:	-				CInd Up Oth Desc:	-



Map Key	Number of Records	Direction	Distance (mi/ft)	Elev/Diff (ft)	Site	DB
Media Afctd Air:	-				Clnd Up Air:	-
Media Afctd Sedi:	-				Clnd Up Sediment:	-
Media Afctd Soil:	-				Clnd Up Soil:	-
Media Afctd Drnk Wtr:	-				Clnd Up Drnk Wtr:	-
Media Afctd Grnd Wtr:	-				Clnd Up Grnd Wtr:	-
Media Afctd Surf Wtr:	-				Clnd Up Surf Wtr:	-
Media Afctd Bldg Mat:	-				Clnd Up Bldg Mats:	-
Media Afctd Ind Air:	-				Clnd Up Indoor Air:	-
Media Afctd Unk:	-				Clnd Up Unknown:	-
Media Afctd None:	-					
Cntmnt Fnd Ctrl Sbstncs:	No					
Further Action Cleanup:	-					
Enrollment St Tribal Prg:	-					
Institutional Ctrl ICs Req:	-					
IC Catgry Proprietary Ctrls:	-					
IC Catgry Informational Dev:	-					
IC Catgry Govmntal Ctrls:	-					
IC Catgry Enfrc Prmt Tls:	-					
ICs in Place:	-					
Date ICs in Place:	-					
Photographs are Available:	-					
Video is Available:	-					
Cntmnt Fnd Other Descr :	-					
St Tribal Prg ID No:	-					
Description History:	Commercial					
Ready for Reuse Ind:	No					

#### Detail Information

Grant Recipient Nme:	Riverside Redevelopment Agency	Acre/Grnspace Create:	-
Accmplshmnt Count:	Y	Redev Funding Src:	-
Coop Agreement No:	96986301	Redev Funding Amt:	-
Brwnfld Grant Type:	Assessment	IC Data Address:	-
Assessment Phase:	Phase I Environmental Assessment	Redev Complete Dt:	-
Assmnt Start Date:	10/25/2006	2010 No Blw Pvrty:	622
Assmnt Complete Dt:	06/11/2007	2010 Below Poverty:	18.94
Assmnt Funding Amt:	400	2010 Median Income:	3063
Cleanup Start Date:	-	2010 No Low Income:	1068
Clnup Complete Dt:	-	2010 Low Income:	32.52
Acres Cleaned Up:	-	2010 No Vcnt Housng:	78
Cleanup Fnding Src:	-	2010 Vacnt Housng:	7.08
Cleanup Fnding Amt:	-	2010 No Unemployed:	265
Redevmnt Start Dt:	-	2010 Unemployed:	8.07
Clnup / Redev Jobs:	-		
Assmnt Funding Src:	-		
Entity Prvde Assmnt Fnds:	US EPA - Brownfields Assessment Cooperative Agreement		
Enty Prvdng Clnup Fnd:	-		
Entity Prvdng Redev Funds:	-		
Past Use Grnspace Arces:	-		
Past Use Residential Arces:	-		
Past Use Commercial Arces:	-		
Past Use Industrial Arces:	-		
Past Use Multistory Arces:	-		
Future Use Multistory Arces:	-		
Future Use Greenspace:	-		
Future Use Residential:	-		
Future Use Commercial:	-		
Future Use Industrial:	-		
Acres Cleaned Up:	-		
Cleanup Start Date:	-		
Cleanup Completion Date:	-		
ICS in Place:	-		
Date ICS in Place:	-		
IC Catgry Govmntal Ctrls:	-		
IC Catgry Enfrcmnt Prmt Tools:	-		
Source of Cleanup Funding:	-		
Entity Prvdng Cleanup Funds:	-		

Map Key	Number of Records	Direction	Distance (mi/ft)	Elev/Diff (ft)	Site	DB
<a href="#">27</a>	1 of 4	NNW	0.23 / 1,217.65	834.14 / 38	RIVERSIDE MONUMENTAL CO 4291 CEDAR STREET RIVERSIDE CA 92501	HHSS
County:		Riverside				
Tank Details Microfiche:		http://geotracker.waterboards.ca.gov/ustpdfs/pdf/0001f914.pdf				
<a href="#">27</a>	2 of 4	NNW	0.23 / 1,217.65	834.14 / 38	RIVERSIDE MONUMENTAL COMPANY 4291 CEDAR RIVERSIDE CA 92501	HHSS
County:		Riverside				
Tank Details Microfiche:		http://geotracker.waterboards.ca.gov/ustpdfs/pdf/0001f915.pdf				
<a href="#">27</a>	3 of 4	NNW	0.23 / 1,217.65	834.14 / 38	RIVERSIDE MONUMENTAL CO. 4291 CEDAR STREET RIVERSIDE CA	HIST TANK
Owner Name:		RIVERSIDE MONUMENTAL CO.		No of Containers:		1
Owner Street:		4291 CEDAR STREET		County:		RIVERSIDE
Owner City:		RIVERSIDE		Facility State:		CA
Owner State:		CA		Facility Zip:		92501
Owner Zip:		92501				
<a href="#">27</a>	4 of 4	NNW	0.23 / 1,217.65	834.14 / 38	RIVERSIDE MONUMENTAL COMPANY 4291 CEDAR RIVERSIDE CA	HIST TANK
Owner Name:		RIVERSIDE MONUMENTAL COMPANY		No of Containers:		1
Owner Street:		4291 CEDAR STREET		County:		RIVERSIDE
Owner City:		RIVERSIDE		Facility State:		CA
Owner State:		CA		Facility Zip:		92501
Owner Zip:		92501				
<a href="#">28</a>	1 of 16	E	0.23 / 1,227.38	829.50 / 33	ARCO FACILITY NO 09713 4395 MARKET ST RIVERSIDE CA 92503	RCRA SQG
EPA Handler ID:		CAR000102459				
Gen Status Universe:		Small Quantity Generator				
Contact Name:		JACK OMAN				
Contact Address:		P O BOX 6038 , , ARTESIA , CA, 90702-6038 , US				
Contact Phone No and Ext:		714-690-2425				
Contact Email:						
Contact Country:		US				
County Name:		RIVERSIDE				
EPA Region:		09				
Land Type:		Private				
Receive Date:		20020715				
Location Latitude:		33.976957				
Location Longitude:		-117.379449				
<u>Violation/Evaluation Summary</u>						
Note:		NO RECORDS: As of Nov 2021, there are no Compliance Monitoring and Enforcement (violation) records associated with this facility (EPA ID).				

Map Key	Number of Records	Direction	Distance (mi/ft)	Elev/Diff (ft)	Site	DB
<b><u>Handler Summary</u></b>						
Importer Activity:	No					
Mixed Waste Generator:	No					
Transporter Activity:	No					
Transfer Facility:	No					
Onsite Burner Exemption:	No					
Furnace Exemption:	No					
Underground Injection Activity:	No					
Commercial TSD:	No					
Used Oil Transporter:	No					
Used Oil Transfer Facility:	No					
Used Oil Processor:	No					
Used Oil Refiner:	No					
Used Oil Burner:	No					
Used Oil Market Burner:	No					
Used Oil Spec Marketer:	No					
<b><u>Hazardous Waste Handler Details</u></b>						
Sequence No:	1					
Receive Date:	20020715					
Handler Name:	ARCO FACILITY NO 09713					
Federal Waste Generator Code:	2					
Generator Code Description:	Small Quantity Generator					
Source Type:	Notification					
<b><u>Waste Code Details</u></b>						
Hazardous Waste Code:	D000					
Waste Code Description:	DESCRIPTION					
Hazardous Waste Code:	D001					
Waste Code Description:	IGNITABLE WASTE					
Hazardous Waste Code:	D018					
Waste Code Description:	BENZENE					
<b><u>Owner/Operator Details</u></b>						
Owner/Operator Ind:	Current Owner			Street No:		
Type:	Private			Street 1:	P O BOX 6038	
Name:	B P W COAST PRODUCTS LLC			Street 2:		
Date Became Current:				City:	ARTESIA	
Date Ended Current:				State:	CA	
Phone:	714-690-2425			Country:		
Source Type:	Notification			Zip Code:	90702-6038	
<a href="#">28</a>	2 of 16	E	0.23 / 1,227.38	829.50 / 33	THRIFTY OIL #343 ARCO #9713 4395 MARKET ST RIVERSIDE CA	LOP RIVERSIDE
Site ID:	980442			Closed Code:	Y	
Status Code:	9			Closed Desc:	CLOSED SITE	
Status Desc:	CLOSED/ACTION COMPLETED			Employee:	Briones-LOP	
Case Type Code:	A					
Case Type Desc:	AN AQUIFER USED FOR DRINKING WATER SUPPLY HAS BEEN CONTAMINATED					
<a href="#">28</a>	3 of 16	E	0.23 / 1,227.38	829.50 / 33	Tesoro (USA) 63343 4395 Market St Riverside CA 92501	DELISTED COUNTY

Map Key	Number of Records	Direction	Distance (mi/ft)	Elev/Diff (ft)	Site	DB
<b>Original Source Facility ID:</b>						
<b>Original Source Name:</b>		Riverside County - Underground Storage Tanks List				
<b>Record Date:</b>		26-AUG-2019				

<a href="#">28</a>	4 of 16	E	0.23 / 1,227.38	829.50 / 33	THRIFTY OIL #343 ARCO #9713 4395 MARKET ST RIVERSIDE CA 92501	LUST
--------------------	---------	---	--------------------	----------------	---	------

<b>Global ID:</b>	T0606500543	<b>County:</b>	RIVERSIDE
<b>Status:</b>	COMPLETED - CASE CLOSED	<b>Latitude:</b>	33.97703091
<b>Status Date:</b>	12/9/2016	<b>Longitude:</b>	-117.379738123
<b>Case Type:</b>	LUST CLEANUP SITE		
<b>Date Source:</b>	LUST Cleanup Sites & Military UST Site from GeoTracker Project Search Results Export; LUST Cleanup Sites & Military UST Site from GeoTracker Cleanup Sites Data Download		

#### LUST Cleanup Sites from GeoTracker Cleanup Sites Data Download - Facilities Detail

<b>RB Case No:</b>	083303275T	<b>Potential COC:</b>	Gasoline
<b>Local Case No:</b>	980442	<b>How Discovered:</b>	
<b>Begin Date:</b>	7/3/1997	<b>Stop Method:</b>	Close and Remove Tank
<b>Lead Agency:</b>	RIVERSIDE COUNTY LOP	<b>Stop Description:</b>	
<b>Local Agency:</b>	RIVERSIDE COUNTY LOP	<b>Case Worker:</b>	AB
<b>CUF Case:</b>	YES	<b>File Location:</b>	Local Agency
<b>Potential Media of Concern:</b>	Aquifer used for drinking water supply		
<b>How Discovered Description:</b>			
<b>Calwater Watershed Name:</b>	Santa Ana River - Middle Santa Ana River - Riverside (801.27)		
<b>DWR GW Subbasin Name:</b>	Upper Santa Ana Valley - Riverside-Arlington (8-002.03)		
<b>Disadvantaged Community:</b>			
<b>Calenviroscreen Score:</b>	96-100% (highest scores)		
<b>Site History:</b>			

\*\*\*\*\*Data prior to 2005 not uploaded to GeoTracker. See Riv Co Environmental Health site file\*\*\*\*\* \*\*\*\*Site History/Release Information: July 1997 - Baseline investigation conducted. 8 soil borings (TDD1, TDD2, and TDD4 through TDD9) drilled near pump islands & USTs to 10 - 80 ft. Groundwater (GW) was encountered at 75 feet below ground surface (ft bgs) and borings TDD1 and TDD2 were completed as GW monitoring wells. Hydrocarbon-impacted soil was detected near USTs & dispensers with highest concentrations west of USTs in sample TDD2@20' (6900 ppm TPHg, 5.1 ppm benzene (B), 170 ppm toluene (T), 130 ppm ethylbenzene (E), 880 ppm xylenes (X). Highest MTBE concentration (20 ppm MTBE) was at south dispenser island in TDD7@5'. GW grab samples from TDD1 and TDD2 impacted with highest concentrations in TDD2 (37000 ppb TPHg, 600 ppb B, and <1000 ppb MTBE). Mar 1998 - Three 10,000-gallon gasoline USTs removed/replaced with two 20,000-gallon gasoline USTs. During UST replacements, 21 soil samples collected below USTs and product lines. Max. concentrations detected in T4 from western end of UST cavity (23000 ppm TPHg, 140 ppm B, 610 ppm E, 390 ppm MTBE) and in P5 at east end of southernmost dispenser island (4200 ppm TPHg, 5.5 ppm B, 19 ppm E, and 25 ppm MTBE). Approx 1493 tons hydrocarbon-impacted soil excavated during UST removal activities. Site placed into LOP on May 27, 1998. \*\*\*\*Assessment: Feb/Mar 1999 - Further soil and GW assessment conducted to define extent of hydrocarbon impacts at the site. 6 soil borings (TOC-11 through TOC-16) drilled near dispensers, UST area and at periphery of site. TOC-11 to TOC-14 completed as GW monitoring wells. Highest soil impacts detected north of UST cavity (TOC-15) and north of northernmost dispenser island (TOC-16) with max. concentrations of: 4900 ppm TPHg (TOC-16@15'), 43 ppm B (TOC-16@50') and 7 ppm MTBE (TOC-15@20'). GW from all new monitoring wells impacted with maximum concentrations along eastern and southern property boundaries: 11000 ppb TPHg (TOC-14), 2500 ppb B (TOC-12), 310 ppb T (TOC-12), 330 ppb E (TOC-12), 710 ppb X (TOC-12), and 590 ppb MTBE (TOC-12). June 2000 - Two soil borings were drilled to 78 ft bgs on-site north and east of the dispensers (TOC-19, TOC-20) and two off-site gw monitoring wells (TOC-17, TOC-18) were installed in 14th Street west and south of the site. Maximum soil concentrations were detected below the water table: 3000 ppm TPHg (TOC-18@70'), 0.09 ppm B (TOC-20@70'), 2.83 ppm E (TOC-20@70'), and ND <0.01 MTBE. Highest GW concentrations were detected in TOC-18 with concentrations of: 11,600 ppb TPHg 629 ppb E and ND < 500 ppb MTBE. Based on the data, it appeared that the hydrocarbon source areas were in the northern portion of the UST area and several areas within the dispenser islands. Potential sources of the releases were stopped with the replacement of the UST systems in 1998. Oct 2001 - Eight on-site dual- and triple-nested vapor extraction (VE) wells were installed (VW-1s/d, VW-2 s/m/d and VW-3 s/m/d) and three off-site monitoring wells (TOC-21 to TOC-23) were installed south, southeast and west of the site. Maximum soil concentrations detected were: 25000 ppm TPHg (VW-3@15') 7.31 ppm benzene (VW-3@65.5') and 2.78 ppm MTBE (VW-2@26.5'). GW sample concentrations from TOC-22, located southeast of the site in Market Street, were the highest with 21300 ppb TPHg, 247 ppb B, 1630 ppb E and 4290 ppb X. Aug 2003 - 2 air sparge wells (AS1, AS2) installed to max depth of 85 ft bgs north and east of the dispenser island, 5 on-site dual-completion vapor wells (VW-4- VW-8) were completed to 25 ft bgs (shallow) and 45 ft bgs (deep) respectively, and one on-site GW extraction well (TOC-26) installed in anticipation of future vapor extraction testing/remediation. In addition, 4 off-site monitoring wells (TOC-24, TOC-25, TOC-27 and TOC-28) installed to further delineate GW plume. Soil sampling results from all newly installed wells showed max. hydrocarbon-impacted soil concentrations in AS1 at 40 ft bgs with 5690 ppm TPHg, 192 ppm T, 72.4 ppm E and 480 ppm X. Benzene and MTBE were at or below the detection limits for all samples. GW sampling of new wells (September 2003) with concentrations as high as 22100 ppb TPHg, 1360 ppb B, 1500 ppb T, 1000 ppb E and 3490 ppb X (TOC-24). MTBE maximum concentration of 36 ppb in TOC-26. Aug 2004 - One additional monitoring well installed on-site (TOC-30) and 2 add'l off-site wells installed (TOC-29, TOC-31). GW samples from new wells had max. concentrations of 696 ppb TPHg (TOC-30), and 16 ppb B, 37 ppb T, 20 ppb E, 99 ppb X (TOC-29). Low levels of chlorinated constituents detected in TOC-31 and thought to be attributed to a dry cleaning business formerly located northwest of site, in close proximity to this well. Jan 2006 - Vapor wells VW-9 and VW-10 installed near dispenser area to accommodate remediation in this area. November 2009 - Vent line upgrades/repairs: One soil sample (VL-1-3') collected under vent line riser pipes located on west side of station building during vent line upgrades/repairs. Sample had detections of 180 ppm TPHg, 11 ppm T, 2500

Map Key	Number of Records	Direction	Distance (mi/ft)	Elev/Diff (ft)	Site	DB
---------	-------------------	-----------	------------------	----------------	------	----

ppm ethanol and other VOCs. Mar 2012 – One soil boring (ASB-1) drilled behind station building to 30 ft bgs to assess area where impacted vent line sample collected. Lab results for all soil samples were non-detect for all constituents tested. \*\*\*\*LPH – Free Product Nov 2009 - Feb 2014 – Free product / Liquid Phase Hydrocarbons (LPH) were first observed in 2009 in TDD1, VW-2d, and VW-3d. A total of 0.48 gallons LPH was removed by February 2010 and LPH was not observed in any of the wells again until August through December 2010. LPH was again present in November 2013 in VW-3d at a thickness of 0.02 feet. LPH was removed by periodic hand bailing. LPH was again present in VW-3d from June 2014 through August 2014 and a recovery sock was placed in the well in August 2014. As of Sept 2014, cumulative volume of LPH recovered from the site is 7.82 gallons.

\*\*\*\*Remediation: Mar 1998 – Excavation: During UST removal/replacement activities, 1493 tons of hydrocarbon-impacted soil was excavated and transported off-site to American Remedial Technologies for recycling. Nov 2001 – SVE Pilot Testing: 32-hour SVE test conducted using VW-1s/d, VW-2 s/m/d and VW-3 s/m/d for extraction. Maximum radius of influence (ROI) calculated to be 118 ft for VW-3d but the ROI was unable to be calculated for the shallower wells. The VW-3 well cluster produced the highest concentrations (15000 ppmv TPHg) and results suggested an upgradient contaminant source was possible. A total of 952 lbs of TPHg and 0.595 lbs. MTBE were removed during test. Recent soil sampling observed hydrocarbon impacted soil near TOC-16 at similar depths to VW-3. As no previous contamination had been found in this area, Thrifty states that possibly a more recent hydrocarbon release may have occurred between July 1997 and March 1999, contamination was attributable to the former Miceli property located northeast of the site, or impacts were present, but not detected previously. Nov 2003 – AS Pilot Testing and Aquifer Testing: An air-sparge pilot test and GW pump test were conducted. Wells AS-1 and AS-2 (screened 80-85 ft bgs) were used for sparging and the ROI was calculated to be 20 to 25 feet. Well TOC-26 was used for the 24-hour aquifer test. Dec 2003 to Jun 2004 – Limited SVE and DPE Remediation: Multiple SVE and DPE events were conducted using nested wells VW-1, VW-2, VW-3, VW-6, VW-7, VW-8, and TOC-26 in varying combinations. SVE was operated a total of 15 days and DPE was operated 5 days. VW-3s/m/d was the highest producer of hydrocarbons. A total of 3485 lb vapor-phase hydrocarbons and 4420 gal GW extracted during the events. Maximum vapor concentrations were 23100 ppmv TPHg (VW-3m), 191 ppmv B (VW-3d), 0.065 ppmv MTBE (VW-5m). While the extraction test was found to be effective locally for removing the contaminant mass additional techniques such as air-sparging and GW pumping were determined to be necessary to remediate the plume and submerged soil contamination. 2007 to 2013 – SVE and DPE Remediation: March 2007 to December 2008 - SVE operations conducted using wells all of the vapor wells and TOC-26 in varying combinations. The system was shut down for over a year due to permit problems. Upon re-starting remedial operations in March 2010, dual-phase extraction (DPE) commenced utilizing a combination of SVE and GW extraction. The DPE system continued to operate until March 2012 when GW pumping was halted due to declining water table (~6 ft) conditions. SVE operations continued to operate until August 2013. Cumulatively, the DPE system removed approximately 79039 lbs of vapor-phase hydrocarbon contamination and 6947 gallons of GW. 2009 to 2012 – Periodic Free Product Recovery: In November 2009 free product was first observed in wells TDD-1, TOC-22, and VW-3D and free product recovery using periodic hand-bailing was initiated. Recovery efforts discontinued in February 2010 when free product no longer observed in any wells. In August 2010, LPH was again observed in wells TDD-1, TOC-22, and VW-3D as well as VW-2D. Periodic LPH recovery efforts resumed until December 2010, when LPH was no longer present in any wells. LPH again observed in November 2013 when 0.02 ft LPH measured in VW-3D. In June 2014 to August 2014, LPH was present in VW-3d with a max. thickness of 0.19 ft. August 2014, a hydrocarbon absorbing sock was placed in this well to recover accumulating LPH. A cumulative volume of 7.82 gallons of LPH have been recovered. \*\*\*\*Groundwater Monitoring: 1999 to 2014 – GW monitoring has been conducted regularly at site since 1999. Initially, depth to GW below site was approximately 57 ft bgs and has since dropped below 76 ft bgs. As of Sept 2014, depth to GW is approximately 76 ft bgs. With the drop in the water table, some of wells dry by 2009, however, sampling up to then showed an overall significant decline in dissolved hydrocarbon concentrations with relatively low to non-detect (ND) concentrations for most constituents. The exception was well VW-3D. TPHg concentrations were highest in VW-3D in early 2003 at 94800 ppb TPHg, decreased to ND in November 2005 and, during the most recent GW sampling in September 2014, were 12900 ppb. In May 2012, replacement well TOC-14R was installed near the dispenser island, northeast of the former UST cavity to replace TOC-14, which had been dry since 2009. In June 2014, samples from TOC-14R were at or below the detection limits with "J" values for many of the constituents tested, however, LPH has re-appeared in VW-3d from June through August 2014. In August 2014, an absorbent sock was installed in VW-3d for continuous absorption and removal of LPH. "J" values of tetrachloroethene (TCE) have been observed in upgradient wells TOC-24, TOC-29, TOC-30, TOC-31 and trace concentrations of ethanol in TOC-29, TDD1 and TOC-27. \*\*\*\*Verification: GW verification: Regular GW monitoring has been conducted since 1999 and shown decline in dissolved hydrocarbon concentrations to either ND or trace concentrations. Replacement well TOC-14R has been sampled ten times since installation in 2012 and has shown a decline in TPHg (5060 ppb to 41.2 J ppb) and X (490 ppb to 2.5 J ppb). Maximum GW concentrations at the site during sampling event in September 2014 were in well VW-3D: 12900 ppb TPHg, 2.9 J ppb B, 130 ppb T, 240 ppb E, 2700 ppb X, ND MTBE, 310 ppb Naphthalene, 2000 ppb 1,2,4-TMB, and 460 ppb 1,3,5-TMB. Soil verification: May 2012 – Four progress borings (PB-1/VW-11s/d, PB-2, PB-3/VW-12, and TOC-14R) were drilled to approx. 85 ft bgs to evaluate current subsurface conditions. PB-1 was located north of the dispensers at property boundary, PB-2 was between station building and USTs, and PB-3 was near northern dispensers. TOC-14R was completed as GW monitoring well to replace well TOC-14, which had been dry since May 2009. PB-1 and PB-3 were converted to dual- and single-completion VE wells (VW-11s/d and VW-12) with short screens across impacted soil zones. Soil samples from PB-2 and TOC-14R were mostly non-detect for all constituents tested and soil samples from borings PB-1 and PB-3 showed elevated hydrocarbon impacts at 15-ft, 45-ft and 75 ft bgs. Maximum concentrations were: 3300 ppm TPHg (PB-1@45), ND B (some samples had elevated detection limits), 30 ppm T (PB-3@15), 42 ppm E (PB-1@45), 300 ppm X (PB-1@45), ND MTBE (some samples had elevated detection limits), 330 ppm 1,2,4-TMB (PB-1@15), 220 ppm 1,3,5-TMB (PB-1@45), 400 ppm Naphthalene (PB-1@45). Vapor verification: Aug 2013 – SVE Pilot Testing - Three 24-hr SVE pilot tests conducted using each of newly installed wells VW-11s/d and VW-12 for a 24-hr period. Benzene and MTBE were not detected and maximum TPHg vapor concentration detected was 120 ppmv from VW-12 at end of test. Mass removal rates during tests were 6.22 lb/day (VW-11s), 5.94 lb/day (VW-11d), and 9.71 lb/day (VW-12). Sept 2013 – SVE Rebound Test - Following a 30-day shut-down, SVE system was re-started for rebound testing on September 18, 2013 using wells VW-1s/d, VW-2s/m/d, VW-3s/m/d, VW-6s/m, VW-7s/d, VW-8s/d, VW-9, VW-10 and TOC-26. Hydrocarbon concentrations rebounded to max. concentration of 330 ppmv at 8 hours after re-start and then decreased to 230 ppmv at end of test. Similarly, mass removal rate in August, prior to system shut down, was 3.24 lbs/day. Following system restart, hydrocarbon removal rates peaked at 39.9 lbs/day after 3 days, then decreased to 31.1 lbs/day after 5 days of operation at the end of test. Feb to Mar 2014 – 30-Day SVE event – Based on vapor concentration trends and elevated mass removal rates of August 2013 pilot test and September 2013 rebound test, additional SVE rebound testing was conducted in February 2014. A 30-day (719-hr) SVE rebound test was conducted utilizing vapor wells VW-2d, VW-3 s/m/d, VW-12 and TOC-26. At start-up, VW-2d had highest vapor concentrations (300 ppmv TPHg, 2.7 ppmv B and 2.0 ppmv MTBE) and at SVE shut-down, VW-3s had highest concentrations (130 ppmv TPHg and 0.04 ppmv B). Decreasing vapor concentration trends were seen in all wells except VW-3M. Although this well showed increasing concentrations, the detected concentrations were within acceptable levels. Overall, vapor concentrations during test revealed minimal rebound with <4 lb/day removal rate and a total of 117 lbs vapor-phase petroleum hydrocarbon recovered. Sept 2014 – 14-Day SVE event – Due to the re-occurrence of LPH in VW-3d and to take advantage of the receding water table exposing additional well screen for vapor extraction, Thrifty conducted an additional SVE event using VW-3s/m/d. VW-3d had the highest initial concentrations of 3100 ppmv TPHg, 58 ppmv B and 23 ppm MTBE. Ending concentrations dropped to 850 ppmv TPHg, 24 ppmv B, and 3.0 ppmv MTBE. The average mass removal rate was 68.4 lb/day with a total of 965 lb TPHg removed during the 337 hours of operation. Cumulative vapor phase



Map Key	Number of Records	Direction	Distance (mi/ft)	Elev/Diff (ft)	Site	DB
---------	-------------------	-----------	------------------	----------------	------	----

hydrocarbon mass removed from the site is 75,684 lb. \*\*\*\*Residual Mass in Soil: Thrifty estimates the mass remaining in-situ is 5,251 lb TPHg, <1 lb B, 34 lb T, 40 lb E, 345 lb X, <1 lb MTBE, <1 lb TBA (2014 Annual Report, TOC, April 2, 2014). \*\*\*\*Well destruction: Oct 2016: 33 wells (24 single completion wells [AS-1, AS-2, TDD-1, TOC-II through TOC-14, TOC-I4R, TOC-I7, TOC-18, TOC-21 through TOC-31, VW-9, VW-10 and VW-12], 7 dual nested wells [VW-1 s/d, VW-4 s/m, VW-5 s/m, VW-6 s/m, VW-7 s/m, VW-8 s/m and VW-II s/m]); and 2 triple-nested wells [VW-2 s/m/d and VW-3 s/m/d] were properly destroyed and the remediation system components and compound were decommissioned and removed. Waste was transported off-site for recycling on Nov 3, 2016. \*\*\*\*RCDEH issued closure/NFA letter Dec 9, 2016.

**LUST Cleanup Sites from GeoTracker Cleanup Sites Data Download - Regulatory Activity**

**Action Type:** ENFORCEMENT  
**Date :** 12/9/2016  
**Action:** Closure/No Further Action Letter - #RCDEH closure documents

**Action Type:** ENFORCEMENT  
**Date :** 12/8/2016  
**Action:** File review - #RCDEH SITE SUMMARY

**Action Type:** RESPONSE  
**Date :** 11/11/2016  
**Action:** Well Destruction Report - Regulator Responded

**Action Type:** RESPONSE  
**Date :** 7/25/2016  
**Action:** Other Report / Document

**Action Type:** RESPONSE  
**Date :** 6/30/2016  
**Action:** Other Report / Document

**Action Type:** ENFORCEMENT  
**Date :** 6/30/2016  
**Action:** Staff Letter - #RCDEH#063016

**Action Type:** RESPONSE  
**Date :** 6/3/2016  
**Action:** Other Report / Document

**Action Type:** RESPONSE  
**Date :** 4/15/2016  
**Action:** Monitoring Report - Quarterly

**Action Type:** RESPONSE  
**Date :** 4/7/2016  
**Action:** Request for Closure - Regulator Responded

**Action Type:** RESPONSE  
**Date :** 1/15/2016  
**Action:** Monitoring Report - Quarterly - Regulator Responded

**Action Type:** RESPONSE  
**Date :** 10/15/2015  
**Action:** Monitoring Report - Quarterly

**Action Type:** RESPONSE  
**Date :** 8/18/2015  
**Action:** Other Report / Document - Regulator Responded

**Action Type:** RESPONSE  
**Date :** 7/15/2015  
**Action:** Monitoring Report - Quarterly

**Action Type:** RESPONSE  
**Date :** 4/15/2015  
**Action:** Monitoring Report - Annually

**Action Type:** RESPONSE  
**Date :** 4/6/2015

<b>Map Key</b>	<b>Number of Records</b>	<b>Direction</b>	<b>Distance (mi/ft)</b>	<b>Elev/Diff (ft)</b>	<b>Site</b>	<b>DB</b>
<b>Action:</b>		Pilot Study / Treatability Workplan - Regulator Responded				
<b>Action Type:</b>		ENFORCEMENT				
<b>Date :</b>		3/10/2015				
<b>Action:</b>		Staff Letter - #RCDEH#031015				
<b>Action Type:</b>		ENFORCEMENT				
<b>Date :</b>		1/23/2015				
<b>Action:</b>		Clean Up Fund - Case Closure Review Summary Report (RSR)				
<b>Action Type:</b>		RESPONSE				
<b>Date :</b>		1/15/2015				
<b>Action:</b>		Monitoring Report - Quarterly				
<b>Action Type:</b>		RESPONSE				
<b>Date :</b>		12/19/2014				
<b>Action:</b>		Corrective Action Plan / Remedial Action Plan - Addendum - Regulator Responded				
<b>Action Type:</b>		RESPONSE				
<b>Date :</b>		10/28/2014				
<b>Action:</b>		Request for Closure - Regulator Responded				
<b>Action Type:</b>		ENFORCEMENT				
<b>Date :</b>		10/28/2014				
<b>Action:</b>		Technical Correspondence / Assistance / Other				
<b>Action Type:</b>		RESPONSE				
<b>Date :</b>		10/15/2014				
<b>Action:</b>		Monitoring Report - Quarterly				
<b>Action Type:</b>		RESPONSE				
<b>Date :</b>		7/15/2014				
<b>Action:</b>		Monitoring Report - Quarterly				
<b>Action Type:</b>		RESPONSE				
<b>Date :</b>		5/15/2014				
<b>Action:</b>		Other Report / Document				
<b>Action Type:</b>		RESPONSE				
<b>Date :</b>		4/15/2014				
<b>Action:</b>		Monitoring Report - Quarterly				
<b>Action Type:</b>		ENFORCEMENT				
<b>Date :</b>		1/28/2014				
<b>Action:</b>		Staff Letter - #RCDEH#012814				
<b>Action Type:</b>		RESPONSE				
<b>Date :</b>		1/15/2014				
<b>Action:</b>		Monitoring Report - Quarterly				
<b>Action Type:</b>		RESPONSE				
<b>Date :</b>		10/15/2013				
<b>Action:</b>		Monitoring Report - Quarterly				
<b>Action Type:</b>		RESPONSE				
<b>Date :</b>		9/27/2013				
<b>Action:</b>		Request for Closure - Regulator Responded				
<b>Action Type:</b>		RESPONSE				
<b>Date :</b>		7/15/2013				
<b>Action:</b>		Monitoring Report - Quarterly				
<b>Action Type:</b>		ENFORCEMENT				
<b>Date :</b>		7/2/2013				
<b>Action:</b>		Staff Letter - #RCDEH#070213				
<b>Action Type:</b>		RESPONSE				
<b>Date :</b>		5/31/2013				
<b>Action:</b>		Other Workplan				

<b>Map Key</b>	<b>Number of Records</b>	<b>Direction</b>	<b>Distance (mi/ft)</b>	<b>Elev/Diff (ft)</b>	<b>Site</b>	<b>DB</b>
<b>Action Type:</b>		RESPONSE				
<b>Date :</b>		5/16/2013				
<b>Action:</b>		Other Report / Document				
<b>Action Type:</b>		RESPONSE				
<b>Date :</b>		4/15/2013				
<b>Action:</b>		Monitoring Report - Annually				
<b>Action Type:</b>		RESPONSE				
<b>Date :</b>		4/15/2013				
<b>Action:</b>		Monitoring Report - Quarterly				
<b>Action Type:</b>		RESPONSE				
<b>Date :</b>		3/1/2013				
<b>Action:</b>		Request for Closure - Regulator Responded				
<b>Action Type:</b>		RESPONSE				
<b>Date :</b>		1/15/2013				
<b>Action:</b>		Monitoring Report - Quarterly				
<b>Action Type:</b>		RESPONSE				
<b>Date :</b>		1/15/2013				
<b>Action:</b>		Request for Closure - Regulator Responded				
<b>Action Type:</b>		RESPONSE				
<b>Date :</b>		10/15/2012				
<b>Action:</b>		Monitoring Report - Quarterly				
<b>Action Type:</b>		ENFORCEMENT				
<b>Date :</b>		8/20/2012				
<b>Action:</b>		Staff Letter - #RCDEH#082012				
<b>Action Type:</b>		RESPONSE				
<b>Date :</b>		7/15/2012				
<b>Action:</b>		Monitoring Report - Quarterly				
<b>Action Type:</b>		RESPONSE				
<b>Date :</b>		6/14/2012				
<b>Action:</b>		Remedial Progress Report				
<b>Action Type:</b>		RESPONSE				
<b>Date :</b>		5/14/2012				
<b>Action:</b>		Site Assessment Report				
<b>Action Type:</b>		RESPONSE				
<b>Date :</b>		5/11/2012				
<b>Action:</b>		Other Report / Document				
<b>Action Type:</b>		RESPONSE				
<b>Date :</b>		4/15/2012				
<b>Action:</b>		Monitoring Report - Quarterly				
<b>Action Type:</b>		ENFORCEMENT				
<b>Date :</b>		3/15/2012				
<b>Action:</b>		Staff Letter - #RCDEH031512				
<b>Action Type:</b>		RESPONSE				
<b>Date :</b>		2/28/2012				
<b>Action:</b>		Site Assessment Report				
<b>Action Type:</b>		RESPONSE				
<b>Date :</b>		2/28/2012				
<b>Action:</b>		Other Report / Document				
<b>Action Type:</b>		RESPONSE				
<b>Date :</b>		1/15/2012				
<b>Action:</b>		Monitoring Report - Quarterly				



<b>Map Key</b>	<b>Number of Records</b>	<b>Direction</b>	<b>Distance (mi/ft)</b>	<b>Elev/Diff (ft)</b>	<b>Site</b>	<b>DB</b>
<b>Action Type:</b> <b>Date :</b> <b>Action:</b>		ENFORCEMENT 12/19/2011 Staff Letter - #RCDEH121911				
<b>Action Type:</b> <b>Date :</b> <b>Action:</b>		RESPONSE 10/15/2011 Monitoring Report - Quarterly				
<b>Action Type:</b> <b>Date :</b> <b>Action:</b>		RESPONSE 9/1/2011 Other Workplan				
<b>Action Type:</b> <b>Date :</b> <b>Action:</b>		RESPONSE 8/22/2011 Correspondence				
<b>Action Type:</b> <b>Date :</b> <b>Action:</b>		RESPONSE 7/15/2011 Monitoring Report - Quarterly				
<b>Action Type:</b> <b>Date :</b> <b>Action:</b>		ENFORCEMENT 7/11/2011 Staff Letter - #RCDEH071111				
<b>Action Type:</b> <b>Date :</b> <b>Action:</b>		RESPONSE 4/15/2011 Monitoring Report - Annually				
<b>Action Type:</b> <b>Date :</b> <b>Action:</b>		ENFORCEMENT 3/16/2011 File review - #RCDEH Site File				
<b>Action Type:</b> <b>Date :</b> <b>Action:</b>		RESPONSE 1/15/2011 Monitoring Report - Quarterly				
<b>Action Type:</b> <b>Date :</b> <b>Action:</b>		RESPONSE 10/15/2010 Monitoring Report - Quarterly				
<b>Action Type:</b> <b>Date :</b> <b>Action:</b>		RESPONSE 7/15/2010 Monitoring Report - Quarterly				
<b>Action Type:</b> <b>Date :</b> <b>Action:</b>		ENFORCEMENT 4/21/2010 Clean Up Fund - Case Closure Review Summary Report (RSR)				
<b>Action Type:</b> <b>Date :</b> <b>Action:</b>		RESPONSE 4/15/2010 Monitoring Report - Quarterly				
<b>Action Type:</b> <b>Date :</b> <b>Action:</b>		RESPONSE 1/15/2010 Monitoring Report - Quarterly				
<b>Action Type:</b> <b>Date :</b> <b>Action:</b>		RESPONSE 12/2/2009 Other Report / Document				
<b>Action Type:</b> <b>Date :</b> <b>Action:</b>		REMEDIATION 11/1/2009 Free Product Removal				
<b>Action Type:</b> <b>Date :</b> <b>Action:</b>		RESPONSE 10/15/2009 Monitoring Report - Quarterly				
<b>Action Type:</b>		ENFORCEMENT				

<b>Map Key</b>	<b>Number of Records</b>	<b>Direction</b>	<b>Distance (mi/ft)</b>	<b>Elev/Diff (ft)</b>	<b>Site</b>	<b>DB</b>
<b>Date :</b>		8/13/2009				
<b>Action:</b>		Staff Letter - #RCDEH081309				
<b>Action Type:</b>		RESPONSE				
<b>Date :</b>		7/15/2009				
<b>Action:</b>		Monitoring Report - Quarterly				
<b>Action Type:</b>		RESPONSE				
<b>Date :</b>		4/15/2009				
<b>Action:</b>		Monitoring Report - Quarterly				
<b>Action Type:</b>		RESPONSE				
<b>Date :</b>		1/15/2009				
<b>Action:</b>		Monitoring Report - Quarterly				
<b>Action Type:</b>		RESPONSE				
<b>Date :</b>		7/15/2008				
<b>Action:</b>		Monitoring Report - Quarterly				
<b>Action Type:</b>		RESPONSE				
<b>Date :</b>		4/15/2008				
<b>Action:</b>		Monitoring Report - Quarterly				
<b>Action Type:</b>		ENFORCEMENT				
<b>Date :</b>		2/27/2008				
<b>Action:</b>		Technical Correspondence / Assistance / Other - #RCDEH 022708				
<b>Action Type:</b>		RESPONSE				
<b>Date :</b>		1/15/2008				
<b>Action:</b>		Monitoring Report - Quarterly				
<b>Action Type:</b>		RESPONSE				
<b>Date :</b>		10/15/2007				
<b>Action:</b>		Monitoring Report - Quarterly				
<b>Action Type:</b>		RESPONSE				
<b>Date :</b>		7/15/2007				
<b>Action:</b>		Monitoring Report - Quarterly				
<b>Action Type:</b>		ENFORCEMENT				
<b>Date :</b>		5/16/2007				
<b>Action:</b>		File review				
<b>Action Type:</b>		RESPONSE				
<b>Date :</b>		4/15/2007				
<b>Action:</b>		Monitoring Report - Quarterly				
<b>Action Type:</b>		REMEDIATION				
<b>Date :</b>		12/1/2003				
<b>Action:</b>		Dual Phase Extraction				
<b>Action Type:</b>		ENFORCEMENT				
<b>Date :</b>		4/19/2002				
<b>Action:</b>		File review				
<b>Action Type:</b>		REMEDIATION				
<b>Date :</b>		1/1/2001				
<b>Action:</b>		Soil Vapor Extraction (SVE)				
<b>Action Type:</b>		Other				
<b>Date :</b>		7/1/1998				
<b>Action:</b>		Leak Stopped				
<b>Action Type:</b>		Other				
<b>Date :</b>		5/26/1998				
<b>Action:</b>		Leak Reported				
<b>Action Type:</b>		Other				
<b>Date :</b>		5/26/1998				

Map Key	Number of Records	Direction	Distance (mi/ft)	Elev/Diff (ft)	Site	DB
Action:		Leak Discovery				
Action Type:		REMEDIATION				
Date :		3/1/1998				
Action:		Excavation				

**LUST Cleanup Sites from GeoTracker Cleanup Sites Data Download - Regulatory Contacts**

Contact Type:	Regional Board Caseworker	Address:	3737 MAIN STREET, SUITE 500
Contact Name:	VALERIE JAHN-BULL	Email:	valerie.jahn-bull@waterboards.ca.gov
City:	RIVERSIDE	Phone No:	9517824903
Organization Name:	SANTA ANA RWQCB (REGION 8)		
Contact Type:	Local Agency Caseworker	Address:	3880 LEMON ST SUITE 200
Contact Name:	ANDREA BRIONES	Email:	abriones@rivco.org
City:	RIVERSIDE	Phone No:	9519558980
Organization Name:	RIVERSIDE COUNTY LOP		

**LUST Cleanup Sites from GeoTracker Cleanup Sites Data Download - Status History**

Status:	Completed - Case Closed
Status Date:	12/9/2016
Status:	Open - Eligible for Closure
Status Date:	3/18/2016
Status:	Open - Verification Monitoring
Status Date:	10/28/2014
Status:	Open - Remediation
Status Date:	7/1/1998
Status:	Open - Site Assessment
Status Date:	7/3/1997
Status:	Open - Case Begin Date
Status Date:	7/3/1997

**LUST Sites from GeoTracker Search - Regulatory Profile**

Site Facility Name:	THRIFTY OIL #343 ARCO #9713	Potential COC:	GASOLINE
Site Facility Type:	LUST CLEANUP SITE	Facility Type:	
Cleanup Status:	COMPLETED - CASE CLOSED	Composting Method:	
Project Status:		Address:	4395 MARKET ST
WDR Place Type:		City:	RIVERSIDE
WDR File:		Zip:	92501
WDR Order:		County:	RIVERSIDE
CUF Priority Assig:	C	CUF Claim:	13242
CUF Amount Paid:	\$1,163,094		
File Location:	LOCAL AGENCY		
Designated Beneficial Use:	MUN, AGR, IND, PROC		
Project Oversight Agencies:			
Report Link:	<a href="https://geotracker.waterboards.ca.gov/profile_report?global_id=T0606500543">https://geotracker.waterboards.ca.gov/profile_report?global_id=T0606500543</a>		
Cleanup Status Detail:	COMPLETED - CASE CLOSED AS OF 12/9/2016		
Cleanup History Link:	<a href="https://geotracker.waterboards.ca.gov/profile_report_include?global_id=T0606500543&amp;tabname=regulatoryhistory">https://geotracker.waterboards.ca.gov/profile_report_include?global_id=T0606500543&amp;tabname=regulatoryhistory</a>		
Potential Media of Concern:	AQUIFER USED FOR DRINKING WATER SUPPLY		
User Defined Beneficial Use:			
DWR GW Sub Basin:	Upper Santa Ana Valley - Riverside-Arlington (8-002.03)		
Calwater Watershed Name:	Santa Ana River - Middle Santa Ana River - Riverside (801.27)		
Post Closure Site Management:	NOTIFY PRIOR TO CHANGE IN LAND USE		
Future Land Use:	COMMERCIAL		
Cleanup Oversight Agencies:	RIVERSIDE COUNTY LOP (LEAD) - CASE #: 980442 CASEWORKER: ANDREA BRIONES SANTA ANA RWQCB (REGION 8) - CASE #: 083303275T CASEWORKER: VALERIE JAHN-BULL		
Gndwater Monitoring Freque:	# OF WELLS MONITORED - QUARTERLY : 5, SEMI-ANNUALLY : 9, ANNUALLY : 7		

Map Key	Number of Records	Direction	Distance (mi/ft)	Elev/Diff (ft)	Site	DB
<b>Designated Beneficial Use</b>		REASONS FOR QUARTERLY OR MONTHLY OR OTHER GROUNDWATER MONITORING: Well Has Not Shown Reliable Consistency Yet To Warrant Reduction in Sampling Frequency - Inconsistent trend. Municipal and Domestic Supply, Agricultural Supply, Industrial Service Supply, Industrial Process Supply				
<b>Desc:</b>						
<b>Site History:</b>						
		*****Data prior to 2005 not uploaded to GeoTracker. See Riv Co Environmental Health site file*****				
		****Site History/Release Information:				
		July 1997 - Baseline investigation conducted. 8 soil borings (TDD1, TDD2, and TDD4 through TDD9) drilled near pump islands & USTs to 10 - 80 ft. Groundwater (GW) was encountered at 75 feet below ground surface (ft bgs) and borings TDD1 and TDD2 were completed as GW monitoring wells. Hydrocarbon-impacted soil was detected near USTs & dispensers with highest concentrations west of USTs in sample [email protected]' (6900 ppm TPHg, 5.1 ppm benzene (B), 170 ppm toluene (T), 130 ppm ethylbenzene (E), 880 ppm xylenes (X). Highest MTBE concentration (20 ppm MTBE) was at south dispenser island in [email protected]. GW grab samples from TDD1 and TDD2 impacted with highest concentrations in TDD2 (37000 ppb TPHg, 600 ppb B, and <1000 ppb MTBE).				
		Mar 1998 - Three 10,000-gallon gasoline USTs removed/replaced with two 20,000-gallon gasoline USTs. During UST replacements, 21 soil samples collected below USTs and product lines. Max. concentrations detected in T4 from western end of UST cavity (23000 ppm TPHg, 140 ppm B, 610 ppm E, 390 ppm MTBE) and in P5 at east end of southernmost dispenser island (4200 ppm TPHg, 5.5 ppm B, 19 ppm E, and 25 ppm MTBE). Approx 1493 tons hydrocarbon-impacted soil excavated during UST removal activities. Site placed into LOP on May 27, 1998.				
		****Assessment:				
		Feb/Mar 1999 - Further soil and GW assessment conducted to define extent of hydrocarbon impacts at the site. 6 soil borings (TOC-11 through TOC-16) drilled near dispensers, UST area and at periphery of site. TOC-11 to TOC-14 completed as GW monitoring wells. Highest soil impacts detected north of UST cavity (TOC-15) and north of northernmost dispenser island (TOC-16) with max. concentrations of: 4900 ppm TPHg ([email protected]), 43 ppm B ([email protected]) and 7 ppm MTBE ([email protected]). GW from all new monitoring wells impacted with maximum concentrations along eastern and southern property boundaries: 11000 ppb TPHg (TOC-14), 2500 ppb B (TOC-12), 310 ppb T (TOC-12), 330 ppb E (TOC-12), 710 ppb X (TOC-12), and 590 ppb MTBE (TOC-12).				
		June 2000 - Two soil borings were drilled to 78 ft bgs on-site north and east of the dispensers (TOC-19, TOC-20) and two off-site gw monitoring wells (TOC-17, TOC-18) were installed in 14th Street west and south of the site. Maximum soil concentrations were detected below the water table: 3000 ppm TPHg ([email protected]), 0.09 ppm B ([email protected]), 2.83 ppm E ([email protected]), and ND <0.01 MTBE. Highest GW concentrations were detected in TOC-18 with concentrations of: 11,600 ppb TPHg 629 ppb E and ND < 500 ppb MTBE.				
		Based on the data, it appeared that the hydrocarbon source areas were in the northern portion of the UST area and several areas within the dispenser islands. Potential sources of the releases were stopped with the replacement of the UST systems in 1998.				
		Oct 2001 - Eight on-site dual- and triple-nested vapor extraction (VE) wells were installed (VW-1s/d, VW-2 s/m/d and VW-3 s/m/d) and three off-site monitoring wells (TOC-21 to TOC-23) were installed south, southeast and west of the site. Maximum soil concentrations detected were: 25000 ppm TPHg ([email protected]) 7.31 ppm benzene ([email protected]) and 2.78 ppm MTBE ([email protected]). GW sample concentrations from TOC-22, located southeast of the site in Market Street, were the highest with 21300 ppb TPHg, 247 ppb B, 1630 ppb E and 4290 ppb X.				
		Aug 2003 - 2 air sparge wells (AS1, AS2) installed to max depth of 85 ft bgs north and east of the dispenser island, 5 on-site dual-completion vapor wells (VW-4- VW-8) were completed to 25 ft bgs (shallow) and 45 ft bgs (deep) respectively, and one on-site GW extraction well (TOC-26) installed in anticipation of future vapor extraction testing/remediation. In addition, 4 off-site monitoring wells (TOC-24, TOC-25, TOC-27 and TOC-28) installed to further delineate GW plume. Soil sampling results from all newly installed wells showed max. hydrocarbon-impacted soil concentrations in AS1 at 40 ft bgs with 5690 ppm TPHg, 192 ppm T, 72.4 ppm E and 480 ppm X. Benzene and MTBE were at or below the detection limits for all samples. GW sampling of new wells (September 2003) with concentrations as high as 22100 ppb TPHg, 1360 ppb B, 1500 ppb T, 1000 ppb E and 3490 ppb X (TOC-24). MTBE maximum concentration of 36 ppb in TOC-26.				
		Aug 2004 - One additional monitoring well installed on-site (TOC-30) and 2 add'l off-site wells installed (TOC-29, TOC-31). GW samples from new wells had max. concentrations of 696 ppb TPHg (TOC-30), and 16 ppb B, 37 ppb T, 20 ppb E, 99 ppb X (TOC-29). Low levels of chlorinated constituents detected in TOC-31 and thought to be attributed to a dry cleaning business formerly located northwest of site, in close proximity to this well.				
		Jan 2006 - Vapor wells VW-9 and VW-10 installed near dispenser area to accommodate remediation in this area.				
		November 2009 - Vent line upgrades/repairs: One soil sample (VL-1-3') collected under vent line riser pipes located on west side of station building during vent line upgrades/repairs. Sample had detections of 180 ppm TPHg, 11 ppm T, 2500 ppm ethanol and other VOCs.				
		Mar 2012 - One soil boring (ASB-1) drilled behind station building to 30 ft bgs to assess area where impacted vent line sample collected. Lab results for all soil samples were non-detect for all constituents tested.				
		****LPH - Free Product				
		Nov 2009 - Feb 2014 - Free product / Liquid Phase Hydrocarbons (LPH) were first observed in 2009 in TDD1, VW-2d, and VW-3d. A total of 0.48 gallons LPH was removed by February 2010 and LPH was not observed in any of the wells again until August through December 2010. LPH was again present in November 2013 in VW-3d at a thickness of 0.02 feet. LPH was removed by periodic hand bailing. LPH was again present in VW-3d from June 2014 through August 2014 and a recovery sock was placed in the well in August 2014. As of Sept 2014, cumulative volume of LPH recovered from the site is 7.82 gallons.				
		****Remediation:				
		Mar 1998 - Excavation: During UST removal/replacement activities, 1493 tons of hydrocarbon-impacted soil was excavated and transported off-site to American Remedial Technologies for recycling.				
		Nov 2001 - SVE Pilot Testing: 32-hour SVE test conducted using VW-1s/d, VW-2 s/m/d and VW-3 s/m/d for extraction. Maximum radius of influence (ROI) calculated to be 118 ft for VW-3d but the ROI was unable to be calculated for the shallower wells. The VW-3 well cluster produced the highest concentrations (15000 ppmv TPHg) and results suggested an upgradient contaminant source was possible. A total of 952 lbs of TPHg and 0.595 lbs. MTBE were removed during test. Recent soil sampling observed hydrocarbon impacted soil near TOC-16 at similar depths to VW-3. As no previous contamination had been found in this area, Thrifty states that possibly a more recent hydrocarbon release may have occurred between July 1997 and March 1999, contamination was attributable to the former Miceli property located northeast of the site, or impacts were present, but not detected previously.				
		Nov 2003 - AS Pilot Testing and Aquifer Testing: An air-sparge pilot test and GW pump test were conducted. Wells AS-1 and AS-2 (screened 80-85 ft bgs) were used for sparging and the ROI was calculated to be 20 to 25 feet. Well TOC-26 was used for the 24-hour aquifer test.				
		Dec 2003 to Jun 2004 - Limited SVE and DPE Remediation: Multiple SVE and DPE events were conducted using nested wells VW-1, VW-2, VW-3, VW-6, VW-7, VW-8, and TOC-26 in varying combinations. SVE was operated a total of 15 days and DPE was operated 5 days. VW-3s/m/d was the highest producer of hydrocarbons. A total of 3485 lb vapor-phase hydrocarbons and 4420 gal GW extracted during the events. Maximum vapor concentrations				

Map Key	Number of Records	Direction	Distance (mi/ft)	Elev/Diff (ft)	Site	DB
---------	-------------------	-----------	------------------	----------------	------	----

were 23100 ppmv TPHg (VW-3m), 191 ppmv B (VW-3d), 0.065 ppmv MTBE (VW-5m). While the extraction test was found to be effective locally for removing the contaminant mass additional techniques such as air-sparging and GW pumping were determined to be necessary to remediate the plume and submerged soil contamination.

2007 to 2013 - SVE and DPE Remediation: March 2007 to December 2008 - SVE operations conducted using wells all of the vapor wells and TOC-26 in varying combinations. The system was shut down for over a year due to permit problems. Upon re-starting remedial operations in March 2010, dual-phase extraction (DPE) commenced utilizing a combination of SVE and GW extraction. The DPE system continued to operate until March 2012 when GW pumping was halted due to declining water table (~6 ft) conditions. SVE operations continued to operate until August 2013. Cumulatively, the DPE system removed approximately 79039 lbs of vapor-phase hydrocarbon contamination and 6947 gallons of GW.

2009 to 2012 - Periodic Free Product Recovery: In November 2009 free product was first observed in wells TDD-1, TOC-22, and VW-3D and free product recovery using periodic hand-bailing was initiated. Recovery efforts discontinued in February 2010 when free product no longer observed in any wells. In August 2010, LPH was again observed in wells TDD-1, TOC-22, and VW-3D as well as VW-2D. Periodic LPH recovery efforts resumed until December 2010, when LPH was no longer present in any wells. LPH again observed in November 2013 when 0.02 ft LPH measured in VW-3D. In June 2014 to August 2014, LPH was present in VW-3d with a max. thickness of 0.19 ft. August 2014, a hydrocarbon absorbing sock was placed in this well to recover accumulating LPH. A cumulative volume of 7.82 gallons of LPH have been recovered.

#### \*\*\*\*Groundwater Monitoring:

1999 to 2014 - GW monitoring has been conducted regularly at site since 1999. Initially, depth to GW below site was approximately 57 ft bgs and has since dropped below 76 ft bgs. As of Sept 2014, depth to GW is approximately 76 ft bgs. With the drop in the water table, some of wells dry by 2009, however, sampling up to then showed an overall significant decline in dissolved hydrocarbon concentrations with relatively low to non-detect (ND) concentrations for most constituents. The exception was well VW-3D. TPHg concentrations were highest in VW-3D in early 2003 at 94800 ppb TPHg, decreased to ND in November 2005 and, during the most recent GW sampling in September 2014, were 12900 ppb. In May 2012, replacement well TOC-14R was installed near the dispenser island, northeast of the former UST cavity to replace TOC-14, which had been dry since 2009. In June 2014, samples from TOC-14R were at or below the detection limits with "J" values for many of the constituents tested, however, LPH has re-appeared in VW-3d from June through August 2014. In August 2014, an absorbent sock was installed in VW-3d for continuous absorption and removal of LPH. "J" values of tetrachloroethene (TCE) have been observed in upgradient wells TOC-24, TOC-29, TOC-30, TOC-31 and trace concentrations of ethanol in TOC-29, TDD1 and TOC-27.

#### \*\*\*\*Verification:

GW verification: Regular GW monitoring has been conducted since 1999 and shown decline in dissolved hydrocarbon concentrations to either ND or trace concentrations. Replacement well TOC-14R has been sampled ten times since installation in 2012 and has shown a decline in TPHg (5060 ppb to 41.2 J ppb) and X (490 ppb to 2.5 J ppb). Maximum GW concentrations at the site during sampling event in September 2014 were in well VW-3D: 12900 ppb TPHg, 2.9 J ppb B, 130 ppb T, 240 ppb E, 2700 ppb X, ND MTBE, 310 ppb Naphthalene, 2000 ppb 1,2,4-TMB, and 460 ppb 1,3,5-TMB.

Soil verification: May 2012 - Four progress borings (PB-1/VW-11s/d, PB-2, PB-3/VW-12, and TOC-14R) were drilled to approx. 85 ft bgs to evaluate current subsurface conditions. PB-1 was located north of the dispensers at property boundary, PB-2 was between station building and USTs, and PB-3 was near northern dispensers. TOC-14R was completed as GW monitoring well to replace well TOC-14, which had been dry since May 2009. PB-1 and PB-3 were converted to dual- and single-completion VE wells (VW-11s/d and VW-12) with short screens across impacted soil zones. Soil samples from PB-2 and TOC-14R were mostly non-detect for all constituents tested and soil samples from borings PB-1 and PB-3 showed elevated hydrocarbon impacts at 15-ft, 45-ft and 75 ft bgs. Maximum concentrations were: 3300 ppm TPHg ([email protected]), ND B (some samples had elevated detection limits), 30 ppm T ([email protected]), 42 ppm E ([email protected]), 300 ppm X ([email protected]), ND MTBE (some samples had elevated detection limits), 330 ppm 1,2,4-TMB ([email protected]), 220 ppm 1,3,5-TMB ([email protected]), 400 ppm Naphthalene ([email protected]).

Vapor verification: Aug 2013 - SVE Pilot Testing - Three 24-hr SVE pilot tests conducted using each of newly installed wells VW-11s/d and VW-12 for a 24-hr period. Benzene and MTBE were not detected and maximum TPHg vapor concentration detected was 120 ppmv from VW-12 at end of test. Mass removal rates during tests were 6.22 lb/day (VW-11s), 5.94 lb/day (VW-11d), and 9.71 lb/day (VW-12).

Sept 2013 - SVE Rebound Test - Following a 30-day shut-down, SVE system was re-started for rebound testing on September 18, 2013 using wells VW-1s/d, VW-2s/m/d, VW-3s/m/d, VW-6s/m, VW-7s/d, VW-8s/d, VW-9, VW-10 and TOC-26. Hydrocarbon concentrations rebounded to max. concentration of 330 ppmv at 8 hours after re-start and then decreased to 230 ppmv at end of test. Similarly, mass removal rate in August, prior to system shut down, was 3.24 lbs/day. Following system restart, hydrocarbon removal rates peaked at 39.9 lbs/day after 3 days, then decreased to 31.1 lbs/day after 5 days of operation at the end of test.

Feb to Mar 2014 - 30-Day SVE event - Based on vapor concentration trends and elevated mass removal rates of August 2013 pilot test and September 2013 rebound test, additional SVE rebound testing was conducted in February 2014. A 30-day (719-hr) SVE rebound test was conducted utilizing vapor wells VW-2d, VW-3 s/m/d, VW-12 and TOC-26. At start-up, VW-2d had highest vapor concentrations (300 ppmv TPHg, 2.7 ppmv B and 2.0 ppmv MTBE) and at SVE shut-down, VW-3s had highest concentrations (130 ppmv TPHg and 0.04 ppmv B). Decreasing vapor concentration trends were seen in all wells except VW-3M. Although this well showed increasing concentrations, the detected concentrations were within acceptable levels.

Overall, vapor concentrations during test revealed minimal rebound with <4 lb/day removal rate and a total of 117 lbs vapor-phase petroleum hydrocarbon recovered.

Sept 2014 - 14-Day SVE event - Due to the re-occurrence of LPH in VW-3d and to take advantage of the receding water table exposing additional well screen for vapor extraction, Thrifty conducted an additional SVE event using VW-3s/m/d. VW-3d had the highest initial concentrations of 3100 ppmv TPHg, 58 ppmv B and 23 ppm MTBE. Ending concentrations dropped to 850 ppmv TPHg, 24 ppmv B, and 3.0 ppmv MTBE. The average mass removal rate was 68.4 lb/day with a total of 965 lb TPHg removed during the 337 hours of operation. Cumulative vapor phase hydrocarbon mass removed from the site is 75,684 lb.

\*\*\*\*Residual Mass in Soil: Thrifty estimates the mass remaining in-situ is 5,251 lb TPHg, <1 lb B, 34 lb T, 40 lb E, 345 lb X, <1 lb MTBE, <1 lb TBA (2014 Annual Report, TOC, April 2, 2014).

\*\*\*\*Well destruction: Oct 2016: 33 wells (24 single completion wells [AS-1, AS-2, TDD-1, TOC-II through TOC-14, TOC-14R, TOC-17, TOC-18, TOC-21 through TOC-31, VW-9, VW-10 and VW-12], 7 dual nested wells [VW-1 s/d, VW-4 s/m, VW-5 s/m, VW-6 s/m, VW-7 s/m, VW-8 s/m and VW-11 s/m]); and 2 triple-nested wells [VW-2 s/m/d and VW-3 s/m/d] were properly destroyed and the remediation system components and compound were decommissioned and removed. Waste was transported off-site for recycling on Nov 3, 2016.

\*\*\*\*RCDEH issued closure/NFA letter Dec 9, 2016.

#### LUST Sites from GeoTracker Search - Cleanup Status History

Status: Completed - Case Closed



Map Key	Number of Records	Direction	Distance (mi/ft)	Elev/Diff (ft)	Site	DB
<b>Date :</b>		12/9/2016				
<b>Status:</b>		Open - Eligible for Closure				
<b>Date :</b>		3/18/2016				
<b>Status:</b>		Open - Verification Monitoring				
<b>Date :</b>		10/28/2014				
<b>Status:</b>		Open - Remediation				
<b>Date :</b>		7/1/1998				
<b>Status:</b>		Open - Site Assessment				
<b>Date :</b>		7/3/1997				
<b>Status:</b>		Open - Case Begin Date				
<b>Date :</b>		7/3/1997				

**LUST Sites from GeoTracker Search - Cleanup Action Report (as of May 29, 2021)**

<b>Action Type:</b>	FREE PRODUCT REMOVAL	<b>Begin Date:</b>	11/1/2009
<b>Phase:</b>	Other (See Description)	<b>End Date:</b>	2/1/2015
<b>Contaminant Mass Removed:</b>	8 Pounds		
<b>Description:</b>	LPH		
<b>Action Type:</b>	DUAL PHASE EXTRACTION	<b>Begin Date:</b>	12/1/2003
<b>Phase:</b>	Water	<b>End Date:</b>	11/1/2015
<b>Contaminant Mass Removed:</b>	9,517 Gallons		
<b>Description:</b>			
<b>Action Type:</b>	SOIL VAPOR EXTRACTION (SVE)	<b>Begin Date:</b>	1/1/2001
<b>Phase:</b>	Soil Vapor	<b>End Date:</b>	1/1/2014
<b>Contaminant Mass Removed:</b>	80,162 Pounds		
<b>Description:</b>			
<b>Action Type:</b>	EXCAVATION	<b>Begin Date:</b>	3/1/1998
<b>Phase:</b>	Soil	<b>End Date:</b>	3/1/1998
<b>Contaminant Mass Removed:</b>	1,493 Tons		
<b>Description:</b>			

**LUST Sites from GeoTracker Search - Regulatory Activities (as of May 29, 2021)**

<b>Action Type:</b>	Other Regulatory Actions
<b>Action Date:</b>	12/9/2016
<b>Received Issue Date:</b>	12/9/2016
<b>Action:</b>	Closure/No Further Action Letter - #RCDEH closure documents
<b>Doc Link:</b>	<a href="https://geotracker.waterboards.ca.gov/view_documents?global_id=T0606500543&amp;enforcement_id=6307375&amp;temptable=ENFORCEMENT">https://geotracker.waterboards.ca.gov/view_documents?global_id=T0606500543&amp;enforcement_id=6307375&amp;temptable=ENFORCEMENT</a>

**Title Description Comments:**

Case closure

<b>Action Type:</b>	Other Regulatory Actions
<b>Action Date:</b>	12/8/2016
<b>Received Issue Date:</b>	12/8/2016
<b>Action:</b>	File review - #RCDEH SITE SUMMARY
<b>Doc Link:</b>	<a href="https://geotracker.waterboards.ca.gov/view_documents?global_id=T0606500543&amp;enforcement_id=6185013&amp;temptable=ENFORCEMENT">https://geotracker.waterboards.ca.gov/view_documents?global_id=T0606500543&amp;enforcement_id=6185013&amp;temptable=ENFORCEMENT</a>

**Title Description Comments:**

RCDEH SITE SUMMARY

<b>Action Type:</b>	Response Requested - Reports
<b>Action Date:</b>	11/11/2016
<b>Received Issue Date:</b>	11/17/2016
<b>Action:</b>	Well Destruction Report - Regulator Responded

Map Key	Number of Records	Direction	Distance (mi/ft)	Elev/Diff (ft)	Site	DB
<b>Doc Link:</b>		https://geotracker.waterboards.ca.gov/view_documents_all?global_id=T0606500543&doc_id=5893849				
<b>Title Description Comments:</b>		- RCDEH reveiwed Well Destruction Report				
<b>Action Type:</b>		Response Requested - Other				
<b>Action Date:</b>		7/25/2016				
<b>Received Issue Date:</b>		7/20/2016				
<b>Action:</b>		Other Report / Document				
<b>Doc Link:</b>						
<b>Title Description Comments:</b>		Documentation of LTCP Public Noitce distribution				
<b>Action Type:</b>		Other Regulatory Actions				
<b>Action Date:</b>		6/30/2016				
<b>Received Issue Date:</b>		6/30/2016				
<b>Action:</b>		Staff Letter - #RCDEH#063016				
<b>Doc Link:</b>		https://geotracker.waterboards.ca.gov/view_documents?global_id=T0606500543&enforcement_id=6290123&temptable=ENFORCEMENT				
<b>Title Description Comments:</b>		Directive RCDEH letter sent requesting RP distribution of 60-day public notice, and, after comment period, destruction of wells.				
<b>Action Type:</b>		Response Requested - Other				
<b>Action Date:</b>		6/30/2016				
<b>Received Issue Date:</b>		6/30/2016				
<b>Action:</b>		Other Report / Document				
<b>Doc Link:</b>						
<b>Title Description Comments:</b>		Public Notice 60-day comment period ends Sept. 18, 2016				
<b>Action Type:</b>		Response Requested - Other				
<b>Action Date:</b>		6/3/2016				
<b>Received Issue Date:</b>		6/28/2016				
<b>Action:</b>		Other Report / Document				
<b>Doc Link:</b>		https://geotracker.waterboards.ca.gov/view_documents_all?global_id=T0606500543&doc_id=5890427				
<b>Title Description Comments:</b>		Draft Case Closure Summary submitted to the Regional Board				
<b>Action Type:</b>		Response Requested - Reports				
<b>Action Date:</b>		4/15/2016				
<b>Received Issue Date:</b>		4/7/2016				
<b>Action:</b>		Monitoring Report - Quarterly				
<b>Doc Link:</b>		https://geotracker.waterboards.ca.gov/view_documents_all?global_id=T0606500543&doc_id=6112538				
<b>Title Description Comments:</b>						
<b>Action Type:</b>		Response Requested - Other				
<b>Action Date:</b>		4/7/2016				
<b>Received Issue Date:</b>		4/7/2016				
<b>Action:</b>		Request for Closure - Regulator Responded				
<b>Doc Link:</b>		https://geotracker.waterboards.ca.gov/view_documents_all?global_id=T0606500543&doc_id=5890423				
<b>Title Description Comments:</b>		Annual Cleanup Evaluation Report, 1st Quarter 2016 Monitoring Report, and Request for Closure - Concur with closure. Submitting Closure Review to the Regional Board				
<b>Action Type:</b>		Response Requested - Reports				
<b>Action Date:</b>		1/15/2016				
<b>Received Issue Date:</b>		1/21/2016				
<b>Action:</b>		Monitoring Report - Quarterly - Regulator Responded				
<b>Doc Link:</b>		https://geotracker.waterboards.ca.gov/view_documents_all?global_id=T0606500543&doc_id=6112537				



Map Key	Number of Records	Direction	Distance (mi/ft)	Elev/Diff (ft)	Site	DB
---------	-------------------	-----------	------------------	----------------	------	----

**Title Description Comments:**

4th Qrt. 2015 Groundwater Monitoring Report and Request for Closure - RCDEH reviewed 4th Qrt. 2015 GW Monitoring Report and Request for Closure, RCDEH reviewed data and concur with closure.

**Action Type:** Response Requested - Reports  
**Action Date:** 10/15/2015  
**Received Issue Date:** 10/13/2015  
**Action:** Monitoring Report - Quarterly  
**Doc Link:** [https://geotracker.waterboards.ca.gov/view\\_documents\\_all?global\\_id=T0606500543&doc\\_id=6098178](https://geotracker.waterboards.ca.gov/view_documents_all?global_id=T0606500543&doc_id=6098178)  
**Title Description Comments:**

3rd Qtr 2015 Groundwater Monitoring Report - RCDEH reviewed 3rd Qtr 2015 Groundwater Monitoring Report

**Action Type:** Response Requested - Other  
**Action Date:** \*8/18/2015  
**Received Issue Date:** 8/19/2015  
**Action:** Other Report / Document - Regulator Responded  
**Doc Link:** [https://geotracker.waterboards.ca.gov/view\\_documents\\_all?global\\_id=T0606500543&doc\\_id=5841305](https://geotracker.waterboards.ca.gov/view_documents_all?global_id=T0606500543&doc_id=5841305)  
**Title Description Comments:**

SVE/ MPE Field Test Results - RCDEH reviewed Multi-Phase Extraction Field Test Report

**Action Type:** Response Requested - Reports  
**Action Date:** 7/15/2015  
**Received Issue Date:** 6/30/2015  
**Action:** Monitoring Report - Quarterly  
**Doc Link:** [https://geotracker.waterboards.ca.gov/view\\_documents\\_all?global\\_id=T0606500543&doc\\_id=6098177](https://geotracker.waterboards.ca.gov/view_documents_all?global_id=T0606500543&doc_id=6098177)  
**Title Description Comments:**

2nd Qrt. 2015 Groundwater Monitoring Report

**Action Type:** Response Requested - Reports  
**Action Date:** 4/15/2015  
**Received Issue Date:** 4/17/2015  
**Action:** Monitoring Report - Annually  
**Doc Link:** [https://geotracker.waterboards.ca.gov/view\\_documents\\_all?global\\_id=T0606500543&doc\\_id=6098176](https://geotracker.waterboards.ca.gov/view_documents_all?global_id=T0606500543&doc_id=6098176)  
**Title Description Comments:**

2015 Annual Cleanup Evaluation Report - 2015 Annual Cleanup Evaluation Report - RCDEH reviewed 2015 Annual Cleanup Evaluation Report

**Action Type:** Response Requested - Workplans  
**Action Date:** 4/6/2015  
**Received Issue Date:** 4/6/2015  
**Action:** Pilot Study / Treatability Workplan - Regulator Responded  
**Doc Link:** [https://geotracker.waterboards.ca.gov/view\\_documents\\_all?global\\_id=T0606500543&doc\\_id=5841300](https://geotracker.waterboards.ca.gov/view_documents_all?global_id=T0606500543&doc_id=5841300)  
**Title Description Comments:**

Field Test Prior Upgrading Remediation System (Workplan) - RCDEH directive letter of SVE/MPE field test concurrence

**Action Type:** Other Regulatory Actions  
**Action Date:** 3/10/2015  
**Received Issue Date:** 3/10/2015  
**Action:** Staff Letter - #RCDEH#031015  
**Doc Link:** [https://geotracker.waterboards.ca.gov/view\\_documents?global\\_id=T0606500543&enforcement\\_id=6238335&temptable=ENFORCEMENT](https://geotracker.waterboards.ca.gov/view_documents?global_id=T0606500543&enforcement_id=6238335&temptable=ENFORCEMENT)  
**Title Description Comments:**

RCDEH letter of response to RP request to upgrade existing SVE system to MPE system

**Action Type:** Other Regulatory Actions  
**Action Date:** 1/23/2015  
**Received Issue Date:** 1/23/2015  
**Action:** Clean Up Fund - Case Closure Review Summary Report (RSR)

<b>Map Key</b>	<b>Number of Records</b>	<b>Direction</b>	<b>Distance (mi/ft)</b>	<b>Elev/Diff (ft)</b>	<b>Site</b>	<b>DB</b>
<hr/>						
<b>Doc Link:</b>	<a href="https://geotracker.waterboards.ca.gov/view_documents?global_id=T0606500543&amp;enforcement_id=6388596&amp;temptable=ENFORCEMENT">https://geotracker.waterboards.ca.gov/view_documents?global_id=T0606500543&amp;enforcement_id=6388596&amp;temptable=ENFORCEMENT</a>					
<b>Title Description Comments:</b>	Review Summary Report					
<b>Action Type:</b>	Response Requested - Reports					
<b>Action Date:</b>	1/15/2015					
<b>Received Issue Date:</b>	1/21/2015					
<b>Action:</b>	Monitoring Report - Quarterly					
<b>Doc Link:</b>	<a href="https://geotracker.waterboards.ca.gov/view_documents_all?global_id=T0606500543&amp;doc_id=6098175">https://geotracker.waterboards.ca.gov/view_documents_all?global_id=T0606500543&amp;doc_id=6098175</a>					
<b>Title Description Comments:</b>	4th Qrt. 2014 Groundwater Monitoring Report - RCDEH reviewed 4th Qrt. 2014 Groundwater Monitoring Report					
<b>Action Type:</b>	Response Requested - Workplans					
<b>Action Date:</b>	12/19/2014					
<b>Received Issue Date:</b>	12/15/2014					
<b>Action:</b>	Corrective Action Plan / Remedial Action Plan - Addendum - Regulator Responded					
<b>Doc Link:</b>	<a href="https://geotracker.waterboards.ca.gov/view_documents_all?global_id=T0606500543&amp;doc_id=5821151">https://geotracker.waterboards.ca.gov/view_documents_all?global_id=T0606500543&amp;doc_id=5821151</a>					
<b>Title Description Comments:</b>	Workplan Addendum for LPH / Secondary source removal - RCDEH reviewed Remedial Action Plan for System Upgrade from SVE to MPE extraction system for soil vapor and GW					
<b>Action Type:</b>	Other Regulatory Actions					
<b>Action Date:</b>	10/28/2014					
<b>Received Issue Date:</b>	10/28/2014					
<b>Action:</b>	Technical Correspondence / Assistance / Other					
<b>Doc Link:</b>						
<b>Title Description Comments:</b>	14-Day SVE Operation and Evaluation Report (TOC, October 23, 2014) Based on LPH in VW-3d (June to Aug 2014) and drop in water table (exposing more screen), TOC conducted 14-day SVE event using VW-3s/m/d. Recovery rate 68.4 lb/day TPHg with 965 lb removed during 337 hrs SVE operation.					
<b>Action Type:</b>	Response Requested - Other					
<b>Action Date:</b>	10/28/2014					
<b>Received Issue Date:</b>	10/28/2014					
<b>Action:</b>	Request for Closure - Regulator Responded					
<b>Doc Link:</b>	<a href="https://geotracker.waterboards.ca.gov/view_documents_all?global_id=T0606500543&amp;doc_id=5820728">https://geotracker.waterboards.ca.gov/view_documents_all?global_id=T0606500543&amp;doc_id=5820728</a>					
<b>Title Description Comments:</b>	14-Day SVE Operation and Evaluation Report					
<b>Action Type:</b>	Response Requested - Reports					
<b>Action Date:</b>	10/15/2014					
<b>Received Issue Date:</b>	10/22/2014					
<b>Action:</b>	Monitoring Report - Quarterly					
<b>Doc Link:</b>	<a href="https://geotracker.waterboards.ca.gov/view_documents_all?global_id=T0606500543&amp;doc_id=6093699">https://geotracker.waterboards.ca.gov/view_documents_all?global_id=T0606500543&amp;doc_id=6093699</a>					
<b>Title Description Comments:</b>	- Free Product (LPH) has re-entered well VW-3d since June 2014 through August 2014. Hydrocarbon absorbing sock installed in well to remove accumulating LPH in August 2014. Site needs to be re-evaluated for closure.					
<b>Action Type:</b>	Response Requested - Reports					
<b>Action Date:</b>	10/15/2014					
<b>Received Issue Date:</b>	10/20/2014					
<b>Action:</b>	Monitoring Report - Quarterly					
<b>Doc Link:</b>						
<b>Title Description Comments:</b>	3rd Qrt. Groundwater Monitoring Report - RCDEH reviewed 3rd Qrt 2014 Groundwater Monitoring Report					
<b>Action Type:</b>	Response Requested - Reports					

<b>Map Key</b>	<b>Number of Records</b>	<b>Direction</b>	<b>Distance (mi/ft)</b>	<b>Elev/Diff (ft)</b>	<b>Site</b>	<b>DB</b>
<hr/>						
<b>Action Date:</b>		7/15/2014				
<b>Received Issue Date:</b>		6/27/2014				
<b>Action:</b>		Monitoring Report - Quarterly				
<b>Doc Link:</b>						
<b>Title Description Comments:</b>						
2nd Qrt.2014 Groundwater Monitoring Report - RCDEH reviewed 2nd Qrt.2014 GW Monitoring Report						
<b>Action Type:</b>		Response Requested - Other				
<b>Action Date:</b>		5/15/2014				
<b>Received Issue Date:</b>		5/1/2014				
<b>Action:</b>		Other Report / Document				
<b>Doc Link:</b>		https://geotracker.waterboards.ca.gov/view_documents_all?global_id=T0606500543&doc_id=5795746				
<b>Title Description Comments:</b>						
SVE System and Sampling Report - RCDEH reviewed SVE 30-day rebound test report						
<b>Action Type:</b>		Response Requested - Reports				
<b>Action Date:</b>		4/15/2014				
<b>Received Issue Date:</b>		4/2/2014				
<b>Action:</b>		Monitoring Report - Quarterly				
<b>Doc Link:</b>		https://geotracker.waterboards.ca.gov/view_documents_all?global_id=T0606500543&doc_id=6093697				
<b>Title Description Comments:</b>						
2014 Annual Cleanup Evaluation Report - RCDEH reviewed 2014 Annual Cleanup Evaluation Report						
<b>Action Type:</b>		Other Regulatory Actions				
<b>Action Date:</b>		1/28/2014				
<b>Received Issue Date:</b>		1/28/2014				
<b>Action:</b>		Staff Letter - #RCDEH#012814				
<b>Doc Link:</b>		https://geotracker.waterboards.ca.gov/view_documents?global_id=T0606500543&enforcement_id=6190171&temptable=ENFORCEMENT				
<b>Title Description Comments:</b>						
RCDEH directive letter requiring SVE system sampling and operational data						
<b>Action Type:</b>		Response Requested - Reports				
<b>Action Date:</b>		1/15/2014				
<b>Received Issue Date:</b>		12/23/2013				
<b>Action:</b>		Monitoring Report - Quarterly				
<b>Doc Link:</b>		https://geotracker.waterboards.ca.gov/view_documents_all?global_id=T0606500543&doc_id=6093696				
<b>Title Description Comments:</b>						
4th Qrt 2013 Groundwater Monitoring Report - RCDEH reviewed 4th Qrt. 2013 Groundwater Monitoring Report						
<b>Action Type:</b>		Response Requested - Reports				
<b>Action Date:</b>		10/15/2013				
<b>Received Issue Date:</b>		10/8/2013				
<b>Action:</b>		Monitoring Report - Quarterly				
<b>Doc Link:</b>		https://geotracker.waterboards.ca.gov/view_documents_all?global_id=T0606500543&doc_id=6082860				
<b>Title Description Comments:</b>						
3rd Qrt. 2013 Groundwater Monitoring Report - RCDEH reviewed 3rd Qrt. 2013 Groundwater Monitoring Report						
<b>Action Type:</b>		Response Requested - Other				
<b>Action Date:</b>		9/27/2013				
<b>Received Issue Date:</b>		10/17/2013				
<b>Action:</b>		Request for Closure - Regulator Responded				
<b>Doc Link:</b>		https://geotracker.waterboards.ca.gov/view_documents_all?global_id=T0606500543&doc_id=5774571				
<b>Title Description Comments:</b>						
7/2/2013 letter requests Pilot Test, Rebound Test and Performance Report. This document has been submitted including a request for closure. Response type requested has been changed to Request for Closure.						

Map Key	Number of Records	Direction	Distance (mi/ft)	Elev/Diff (ft)	Site	DB
<hr/>						
<b>Action Type:</b>		Response Requested - Reports				
<b>Action Date:</b>		7/15/2013				
<b>Received Issue Date:</b>		7/15/2013				
<b>Action:</b>		Monitoring Report - Quarterly				
<b>Doc Link:</b>		https://geotracker.waterboards.ca.gov/view_documents_all?global_id=T0606500543&doc_id=6082859				
<b>Title Description Comments:</b>		2nd Qrt. 2013 Remediation System Performance Report - RCDEH reviewed 2nd Qrt. 2013 Remediation System Performance Report				
<b>Action Type:</b>		Response Requested - Reports				
<b>Action Date:</b>		7/15/2013				
<b>Received Issue Date:</b>		7/5/2013				
<b>Action:</b>		Monitoring Report - Quarterly				
<b>Doc Link:</b>		https://geotracker.waterboards.ca.gov/view_documents_all?global_id=T0606500543&doc_id=6090720				
<b>Title Description Comments:</b>		2nd Qrt. 2013 Groundwater Monitoring Report - RCDEH reviewed 2nd Qrt. 2013 Groundwater Monitoring Report				
<b>Action Type:</b>		Other Regulatory Actions				
<b>Action Date:</b>		7/2/2013				
<b>Received Issue Date:</b>		7/2/2013				
<b>Action:</b>		Staff Letter - #RCDEH#070213				
<b>Doc Link:</b>		https://geotracker.waterboards.ca.gov/view_documents?global_id=T0606500543&enforcement_id=6165828&temptable=ENFORCEMENT				
<b>Title Description Comments:</b>		RCDEH workplan acceptance letter with conditions for SVE Pilot test, rebound test and GW monitoring				
<b>Action Type:</b>		Response Requested - Workplans				
<b>Action Date:</b>		5/31/2013				
<b>Received Issue Date:</b>		4/29/2013				
<b>Action:</b>		Other Workplan				
<b>Doc Link:</b>						
<b>Title Description Comments:</b>		Workplan for Vapor Well SVE Test / Post-Remedial Groundwater Monitoring/ SVE Rebound Test - RCDEH reviewed Workplan				
<b>Action Type:</b>		Response Requested - Other				
<b>Action Date:</b>		5/16/2013				
<b>Received Issue Date:</b>		5/16/2013				
<b>Action:</b>		Other Report / Document				
<b>Doc Link:</b>						
<b>Title Description Comments:</b>		Health and Safety Plan to Operate and maintain Remedial System - RCDEH reviewed Health and Safety Plan				
<b>Action Type:</b>		Response Requested - Reports				
<b>Action Date:</b>		4/15/2013				
<b>Received Issue Date:</b>		4/22/2013				
<b>Action:</b>		Monitoring Report - Annually				
<b>Doc Link:</b>		https://geotracker.waterboards.ca.gov/view_documents_all?global_id=T0606500543&doc_id=6088357				
<b>Title Description Comments:</b>		Annual Cleanup Evaluation Report April 2012- March 2013 - RCDEH reviewed 2013 Annual Evaluation Report				
<b>Action Type:</b>		Response Requested - Reports				
<b>Action Date:</b>		4/15/2013				
<b>Received Issue Date:</b>		4/15/2013				
<b>Action:</b>		Monitoring Report - Quarterly				
<b>Doc Link:</b>		https://geotracker.waterboards.ca.gov/view_documents_all?global_id=T0606500543&doc_id=6082858				
<b>Title Description Comments:</b>		Dual Phase Extraction System -1st Qrt. 2013 Performance Report - RCDEH reviewed Dual-Phase Extraction System-1st Qrt. 2013 Performance Report.				

Map Key	Number of Records	Direction	Distance (mi/ft)	Elev/Diff (ft)	Site	DB
<b>Action Type:</b>		Response Requested - Other				
<b>Action Date:</b>		3/1/2013				
<b>Received Issue Date:</b>		3/6/2013				
<b>Action:</b>		Request for Closure - Regulator Responded				
<b>Doc Link:</b>		<a href="https://geotracker.waterboards.ca.gov/view_documents_all?global_id=T0606500543&amp;doc_id=6088349">https://geotracker.waterboards.ca.gov/view_documents_all?global_id=T0606500543&amp;doc_id=6088349</a>				
<b>Title Description Comments:</b>						
Site Conceptual Model Report and Request for Low-Risk Closure - SVE testing is required for new vapor wells (VW-11s/d & VW-12).In addition ,post-remedial groundwater monitoring and SVE vapor testing shall be required., RCDEH reviewed Site Conceptual Model Report and Request for Low-Risk Closure						
<b>Action Type:</b>		Response Requested - Reports				
<b>Action Date:</b>		1/15/2013				
<b>Received Issue Date:</b>		1/16/2013				
<b>Action:</b>		Monitoring Report - Quarterly				
<b>Doc Link:</b>		<a href="https://geotracker.waterboards.ca.gov/view_documents_all?global_id=T0606500543&amp;doc_id=6083064">https://geotracker.waterboards.ca.gov/view_documents_all?global_id=T0606500543&amp;doc_id=6083064</a>				
<b>Title Description Comments:</b>						
4th Qrt. 2012 Dual-Phase Extraction System Performance Report - RCDEH reviewed 4th Qrt. 2012 Dual-Phase Extraction System Performance Report						
<b>Action Type:</b>		Response Requested - Other				
<b>Action Date:</b>		1/15/2013				
<b>Received Issue Date:</b>		12/27/2012				
<b>Action:</b>		Request for Closure - Regulator Responded				
<b>Doc Link:</b>		<a href="https://geotracker.waterboards.ca.gov/view_documents_all?global_id=T0606500543&amp;doc_id=6082857">https://geotracker.waterboards.ca.gov/view_documents_all?global_id=T0606500543&amp;doc_id=6082857</a>				
<b>Title Description Comments:</b>						
8/13/2009 letter requested submittal of 4th Qrt. 2012 Groundwater Monitoring Report. This document was submitted and included a request for closure so the Response type requested has been changed to Request for Closure. - RCDEH reviewed 4th Qrt.2012 Groundwater Monitoring Report. The last paragraph of document recommends RCDEH conduct LTCP checklist. RCDEH's 4/17/2013 letter responds to this document.						
<b>Action Type:</b>		Response Requested - Reports				
<b>Action Date:</b>		10/15/2012				
<b>Received Issue Date:</b>		10/15/2012				
<b>Action:</b>		Monitoring Report - Quarterly				
<b>Doc Link:</b>		<a href="https://geotracker.waterboards.ca.gov/view_documents_all?global_id=T0606500543&amp;doc_id=6088348">https://geotracker.waterboards.ca.gov/view_documents_all?global_id=T0606500543&amp;doc_id=6088348</a>				
<b>Title Description Comments:</b>						
3rd Qrt. 2012 Dual-Phase Extraction System Performance Report - RCDEH reviewed 3rd Qrt. 2012 Dual Phase Performance Report						
<b>Action Type:</b>		Response Requested - Reports				
<b>Action Date:</b>		10/15/2012				
<b>Received Issue Date:</b>		10/9/2012				
<b>Action:</b>		Monitoring Report - Quarterly				
<b>Doc Link:</b>		<a href="https://geotracker.waterboards.ca.gov/view_documents_all?global_id=T0606500543&amp;doc_id=6076749">https://geotracker.waterboards.ca.gov/view_documents_all?global_id=T0606500543&amp;doc_id=6076749</a>				
<b>Title Description Comments:</b>						
3rd Qrt. 2012 Groundwater Monitoring Report - RCDEH reviewed 3rd Qrt. Groundwater Monitoring Report						
<b>Action Type:</b>		Other Regulatory Actions				
<b>Action Date:</b>		8/20/2012				
<b>Received Issue Date:</b>		8/20/2012				
<b>Action:</b>		Staff Letter - #RCDEH#082012				
<b>Doc Link:</b>		<a href="https://geotracker.waterboards.ca.gov/view_documents?global_id=T0606500543&amp;enforcement_id=6135572&amp;temptable=ENFORCEMENT">https://geotracker.waterboards.ca.gov/view_documents?global_id=T0606500543&amp;enforcement_id=6135572&amp;temptable=ENFORCEMENT</a>				
<b>Title Description Comments:</b>						
RCDEH letter of concurrence of NFA for Vent Line Assessement(only).						
<b>Action Type:</b>		Response Requested - Reports				
<b>Action Date:</b>		7/15/2012				
<b>Received Issue Date:</b>		7/26/2012				
<b>Action:</b>		Monitoring Report - Quarterly				
<b>Doc Link:</b>		<a href="https://geotracker.waterboards.ca.gov/view_documents_all?global_id=T0606500543&amp;doc_id=6079407">https://geotracker.waterboards.ca.gov/view_documents_all?global_id=T0606500543&amp;doc_id=6079407</a>				

Map Key	Number of Records	Direction	Distance (mi/ft)	Elev/Diff (ft)	Site	DB
<b>Title Description Comments:</b>						
2nd Qrt. 2012 Dual-Phase Extraction System Performance Report - RCDEH reviewed 2 nd Qrt. 2012 Performance Report						
<b>Action Type:</b>		Response Requested - Reports				
<b>Action Date:</b>		7/15/2012				
<b>Received Issue Date:</b>		7/17/2012				
<b>Action:</b>		Monitoring Report - Quarterly				
<b>Doc Link:</b>		<a href="https://geotracker.waterboards.ca.gov/view_documents_all?global_id=T0606500543&amp;doc_id=6076748">https://geotracker.waterboards.ca.gov/view_documents_all?global_id=T0606500543&amp;doc_id=6076748</a>				
<b>Title Description Comments:</b>						
2nd Qrt 2012 Groundwater Monitoring Report - RCDEH reviewed 2nd Qrt. 2012 Groundwater Monitoring Report						
<b>Action Type:</b>		Response Requested - Reports				
<b>Action Date:</b>		6/14/2012				
<b>Received Issue Date:</b>		7/23/2012				
<b>Action:</b>		Remedial Progress Report				
<b>Doc Link:</b>		<a href="https://geotracker.waterboards.ca.gov/view_documents_all?global_id=T0606500543&amp;doc_id=5733276">https://geotracker.waterboards.ca.gov/view_documents_all?global_id=T0606500543&amp;doc_id=5733276</a>				
<b>Title Description Comments:</b>						
Progress Boring Report/ Well installation						
<b>Action Type:</b>		Response Requested - Reports				
<b>Action Date:</b>		5/14/2012				
<b>Received Issue Date:</b>		7/23/2012				
<b>Action:</b>		Site Assessment Report				
<b>Doc Link:</b>		<a href="https://geotracker.waterboards.ca.gov/view_documents_all?global_id=T0606500543&amp;doc_id=6088346">https://geotracker.waterboards.ca.gov/view_documents_all?global_id=T0606500543&amp;doc_id=6088346</a>				
<b>Title Description Comments:</b>						
Site Assessment Report - RCDEH reviewed Site Assessment Report						
<b>Action Type:</b>		Response Requested - Other				
<b>Action Date:</b>		5/11/2012				
<b>Received Issue Date:</b>		5/14/2012				
<b>Action:</b>		Other Report / Document				
<b>Doc Link:</b>						
<b>Title Description Comments:</b>						
Health & Safety Plan to conduct Site Assessment Activity - RCDEH reviewed Helath and Safety Plan						
<b>Action Type:</b>		Response Requested - Reports				
<b>Action Date:</b>		4/15/2012				
<b>Received Issue Date:</b>		4/16/2012				
<b>Action:</b>		Monitoring Report - Quarterly				
<b>Doc Link:</b>		<a href="https://geotracker.waterboards.ca.gov/view_documents_all?global_id=T0606500543&amp;doc_id=6076747">https://geotracker.waterboards.ca.gov/view_documents_all?global_id=T0606500543&amp;doc_id=6076747</a>				
<b>Title Description Comments:</b>						
2012 Annual Cleanup Evaluation Report - RCDEH reviewed 2012 Annual Cleanup Evaluation Report						
<b>Action Type:</b>		Response Requested - Reports				
<b>Action Date:</b>		4/15/2012				
<b>Received Issue Date:</b>		4/10/2012				
<b>Action:</b>		Monitoring Report - Quarterly				
<b>Doc Link:</b>		<a href="https://geotracker.waterboards.ca.gov/view_documents_all?global_id=T0606500543&amp;doc_id=6079330">https://geotracker.waterboards.ca.gov/view_documents_all?global_id=T0606500543&amp;doc_id=6079330</a>				
<b>Title Description Comments:</b>						
1st Qrt. 2012 Dual -Phase Extraction System Performance Report - RCDEH reveiwed 1st Qrt. 2012 Performance System						
<b>Action Type:</b>		Other Regulatory Actions				
<b>Action Date:</b>		3/15/2012				
<b>Received Issue Date:</b>		3/15/2012				
<b>Action:</b>		Staff Letter - #RCDEH031512				
<b>Doc Link:</b>		<a href="https://geotracker.waterboards.ca.gov/view_documents?global_id=T0606500543&amp;enforcement_id=6115783&amp;temptable=ENFORCEMENT">https://geotracker.waterboards.ca.gov/view_documents?</a> <a href="https://geotracker.waterboards.ca.gov/view_documents?global_id=T0606500543&amp;enforcement_id=6115783&amp;temptable=ENFORCEMENT">global_id=T0606500543&amp;enforcement_id=6115783&amp;temptable=ENFORCEMENT</a>				

Map Key	Number of Records	Direction	Distance (mi/ft)	Elev/Diff (ft)	Site	DB
<b>Title Description Comments:</b>						
Directive Letter						
<b>Action Type:</b>		Response Requested - Other				
<b>Action Date:</b>		2/28/2012				
<b>Received Issue Date:</b>		4/24/2012				
<b>Action:</b>		Other Report / Document				
<b>Doc Link:</b>		<a href="https://geotracker.waterboards.ca.gov/view_documents_all?global_id=T0606500543&amp;doc_id=5735576">https://geotracker.waterboards.ca.gov/view_documents_all?global_id=T0606500543&amp;doc_id=5735576</a>				
<b>Title Description Comments:</b>						
Vent Line Assessment Report						
<b>Action Type:</b>		Response Requested - Reports				
<b>Action Date:</b>		1/15/2012				
<b>Received Issue Date:</b>		1/23/2012				
<b>Action:</b>		Monitoring Report - Quarterly				
<b>Doc Link:</b>		<a href="https://geotracker.waterboards.ca.gov/view_documents_all?global_id=T0606500543&amp;doc_id=6076746">https://geotracker.waterboards.ca.gov/view_documents_all?global_id=T0606500543&amp;doc_id=6076746</a>				
<b>Title Description Comments:</b>						
4th Qtr. 2011 Dual- Phase Extraction System Performance Report - RCDEH reviewed 2011 4th Qtr. Performance Report						
<b>Action Type:</b>		Response Requested - Reports				
<b>Action Date:</b>		1/15/2012				
<b>Received Issue Date:</b>		1/19/2012				
<b>Action:</b>		Monitoring Report - Quarterly				
<b>Doc Link:</b>		<a href="https://geotracker.waterboards.ca.gov/view_documents_all?global_id=T0606500543&amp;doc_id=6076883">https://geotracker.waterboards.ca.gov/view_documents_all?global_id=T0606500543&amp;doc_id=6076883</a>				
<b>Title Description Comments:</b>						
4th Quarter 2011 Groundwater Monitoring Report - RCDEH reviewed 4th Qtr. 2011 Groundwater Monitoring Report						
<b>Action Type:</b>		Other Regulatory Actions				
<b>Action Date:</b>		12/19/2011				
<b>Received Issue Date:</b>		12/19/2011				
<b>Action:</b>		Staff Letter - #RCDEH121911				
<b>Doc Link:</b>		<a href="https://geotracker.waterboards.ca.gov/view_documents?global_id=T0606500543&amp;enforcement_id=6106589&amp;temple=ENFORCEMENT">https://geotracker.waterboards.ca.gov/view_documents?global_id=T0606500543&amp;enforcement_id=6106589&amp;temple=ENFORCEMENT</a>				
<b>Title Description Comments:</b>						
RCDEH response to workplan for vent line assessment						
<b>Action Type:</b>		Response Requested - Reports				
<b>Action Date:</b>		10/15/2011				
<b>Received Issue Date:</b>		10/17/2011				
<b>Action:</b>		Monitoring Report - Quarterly				
<b>Doc Link:</b>		<a href="https://geotracker.waterboards.ca.gov/view_documents_all?global_id=T0606500543&amp;doc_id=6076863">https://geotracker.waterboards.ca.gov/view_documents_all?global_id=T0606500543&amp;doc_id=6076863</a>				
<b>Title Description Comments:</b>						
Dual- Phase Extraction System 3rd Quarter 2011 Performance Report - RCDEH reviewed performance report						
<b>Action Type:</b>		Response Requested - Reports				
<b>Action Date:</b>		10/15/2011				
<b>Received Issue Date:</b>		10/11/2011				
<b>Action:</b>		Monitoring Report - Quarterly				
<b>Doc Link:</b>		<a href="https://geotracker.waterboards.ca.gov/view_documents_all?global_id=T0606500543&amp;doc_id=6076745">https://geotracker.waterboards.ca.gov/view_documents_all?global_id=T0606500543&amp;doc_id=6076745</a>				
<b>Title Description Comments:</b>						
- RCDEH reviewed 3rd Qtr.2011 GW Monitoring Report						
<b>Action Type:</b>		Response Requested - Workplans				
<b>Action Date:</b>		9/1/2011				
<b>Received Issue Date:</b>		9/20/2011				
<b>Action:</b>		Other Workplan				
<b>Doc Link:</b>		<a href="https://geotracker.waterboards.ca.gov/view_documents_all?global_id=T0606500543&amp;doc_id=5728924">https://geotracker.waterboards.ca.gov/view_documents_all?global_id=T0606500543&amp;doc_id=5728924</a>				



Map Key	Number of Records	Direction	Distance (mi/ft)	Elev/Diff (ft)	Site	DB
---------	-------------------	-----------	------------------	----------------	------	----

**Title Description Comments:**

Workplan for Vent Line Assessment - RCDEH reviewed Workplan for Vent Line Assessment

**Action Type:** Response Requested - Workplans

**Action Date:** 9/1/2011

**Received Issue Date:** 8/22/2011

**Action:** Other Workplan

**Doc Link:**

**Title Description Comments:**

Workplan for progress borings, well replacement (TOC-14), source of LPH , impact assessment - RCDEH reviewed Progress Boring Workplan & Response to RCDEH Letter Dated July 7, 2011

**Action Type:** Response Requested - Other

**Action Date:** 8/22/2011

**Received Issue Date:** 8/22/2011

**Action:** Correspondence

**Doc Link:** [https://geotracker.waterboards.ca.gov/view\\_documents\\_all?global\\_id=T0606500543&doc\\_id=5728937](https://geotracker.waterboards.ca.gov/view_documents_all?global_id=T0606500543&doc_id=5728937)

**Title Description Comments:**

ARCO Letter - RCDEH reviewed ARCO Letter.

**Action Type:** Response Requested - Reports

**Action Date:** 7/15/2011

**Received Issue Date:** 7/18/2011

**Action:** Monitoring Report - Quarterly

**Doc Link:** [https://geotracker.waterboards.ca.gov/view\\_documents\\_all?global\\_id=T0606500543&doc\\_id=6076751](https://geotracker.waterboards.ca.gov/view_documents_all?global_id=T0606500543&doc_id=6076751)

**Title Description Comments:**

2nd Qrt 2011 Groundwater Monitoring and Dual Phase Extraction Reports - RCDEH reviewed 2nd Qrt 2011 GW Monitoring and Dual Phase Extraction Reports

**Action Type:** Other Regulatory Actions

**Action Date:** 7/11/2011

**Received Issue Date:** 7/11/2011

**Action:** Staff Letter - #RCDEH071111

**Doc Link:** [https://geotracker.waterboards.ca.gov/view\\_documents?global\\_id=T0606500543&enforcement\\_id=6091952&temptable=ENFORCEMENT](https://geotracker.waterboards.ca.gov/view_documents?global_id=T0606500543&enforcement_id=6091952&temptable=ENFORCEMENT)

**Title Description Comments:**

Directive Letter

**Action Type:** Response Requested - Reports

**Action Date:** 4/15/2011

**Received Issue Date:** 4/14/2011

**Action:** Monitoring Report - Annually

**Doc Link:** [https://geotracker.waterboards.ca.gov/view\\_documents\\_all?global\\_id=T0606500543&doc\\_id=5713463](https://geotracker.waterboards.ca.gov/view_documents_all?global_id=T0606500543&doc_id=5713463)

**Title Description Comments:**

- RCDEH reviewed 1st Qrt. 2011 Annual Report

**Action Type:** Other Regulatory Actions

**Action Date:** 3/16/2011

**Received Issue Date:** 3/16/2011

**Action:** File review - #RCDEH Site File

**Doc Link:** [https://geotracker.waterboards.ca.gov/view\\_documents?global\\_id=T0606500543&enforcement\\_id=6080786&temptable=ENFORCEMENT](https://geotracker.waterboards.ca.gov/view_documents?global_id=T0606500543&enforcement_id=6080786&temptable=ENFORCEMENT)

**Title Description Comments:**

RCDEH Uploaded Site File for years 2001 to 2004

**Action Type:** Response Requested - Reports

**Action Date:** 1/15/2011

Map Key	Number of Records	Direction	Distance (mi/ft)	Elev/Diff (ft)	Site	DB
<b>Received Issue Date:</b>		1/23/2011				
<b>Action:</b>		Monitoring Report - Quarterly				
<b>Doc Link:</b>		<a href="https://geotracker.waterboards.ca.gov/view_documents_all?global_id=T0606500543&amp;doc_id=5713453">https://geotracker.waterboards.ca.gov/view_documents_all?global_id=T0606500543&amp;doc_id=5713453</a>				
<b>Title Description Comments:</b>						
- RCDEH reviewed fourth quarter 2010 status report						
<b>Action Type:</b>		Response Requested - Reports				
<b>Action Date:</b>		10/15/2010				
<b>Received Issue Date:</b>		10/14/2010				
<b>Action:</b>		Monitoring Report - Quarterly				
<b>Doc Link:</b>						
<b>Title Description Comments:</b>						
Groundwater Monitoring Report						
<b>Action Type:</b>		Response Requested - Reports				
<b>Action Date:</b>		7/15/2010				
<b>Received Issue Date:</b>		7/15/2010				
<b>Action:</b>		Monitoring Report - Quarterly				
<b>Doc Link:</b>						
<b>Title Description Comments:</b>						
Groundwater Monitoring Report						
<b>Action Type:</b>		Other Regulatory Actions				
<b>Action Date:</b>		4/21/2010				
<b>Received Issue Date:</b>		4/21/2010				
<b>Action:</b>		Clean Up Fund - Case Closure Review Summary Report (RSR)				
<b>Doc Link:</b>		<a href="https://geotracker.waterboards.ca.gov/view_documents?global_id=T0606500543&amp;enforcement_id=6390693&amp;temptable=ENFORCEMENT">https://geotracker.waterboards.ca.gov/view_documents?global_id=T0606500543&amp;enforcement_id=6390693&amp;temptable=ENFORCEMENT</a>				
<b>Title Description Comments:</b>						
USTCF 5-Year Review Summary, 3rd Review - February 2010						
<b>Action Type:</b>		Response Requested - Reports				
<b>Action Date:</b>		4/15/2010				
<b>Received Issue Date:</b>		5/5/2010				
<b>Action:</b>		Monitoring Report - Quarterly				
<b>Doc Link:</b>						
<b>Title Description Comments:</b>						
Annual Cleanup Evaluation Report						
<b>Action Type:</b>		Response Requested - Reports				
<b>Action Date:</b>		1/15/2010				
<b>Received Issue Date:</b>		1/14/2010				
<b>Action:</b>		Monitoring Report - Quarterly				
<b>Doc Link:</b>						
<b>Title Description Comments:</b>						
Groundwater Monitoring Report						
<b>Action Type:</b>		Response Requested - Other				
<b>Action Date:</b>		12/2/2009				
<b>Received Issue Date:</b>		12/2/2009				
<b>Action:</b>		Other Report / Document				
<b>Doc Link:</b>		<a href="https://geotracker.waterboards.ca.gov/view_documents_all?global_id=T0606500543&amp;doc_id=5727132">https://geotracker.waterboards.ca.gov/view_documents_all?global_id=T0606500543&amp;doc_id=5727132</a>				
<b>Title Description Comments:</b>						
Soil Sample Results - RCDEH reviewed Soil Sample Results						
<b>Action Type:</b>		Response Requested - Reports				
<b>Action Date:</b>		10/15/2009				

<b>Map Key</b>	<b>Number of Records</b>	<b>Direction</b>	<b>Distance (mi/ft)</b>	<b>Elev/Diff (ft)</b>	<b>Site</b>	<b>DB</b>
<hr/>						
<b>Received Issue Date:</b>		10/8/2009				
<b>Action:</b>		Monitoring Report - Quarterly				
<b>Doc Link:</b>						
<b>Title Description Comments:</b>						
Groundwater Monitoring Report - Q3-09 GW Monitoring Report						
<b>Action Type:</b>		Other Regulatory Actions				
<b>Action Date:</b>		8/13/2009				
<b>Received Issue Date:</b>		8/13/2009				
<b>Action:</b>		Staff Letter - #RCDEH081309				
<b>Doc Link:</b>		https://geotracker.waterboards.ca.gov/view_documents?global_id=T0606500543&enforcement_id=6027527&temptable=ENFORCEMENT				
<b>Title Description Comments:</b>						
GW Monitoring Frequency Letter						
<b>Action Type:</b>		Response Requested - Reports				
<b>Action Date:</b>		7/15/2009				
<b>Received Issue Date:</b>		7/6/2009				
<b>Action:</b>		Monitoring Report - Quarterly				
<b>Doc Link:</b>						
<b>Title Description Comments:</b>						
- Q2-09 Quarterly Monitoring Report and Proposal to Conduct Overpurging of Select Wells						
<b>Action Type:</b>		Response Requested - Reports				
<b>Action Date:</b>		4/15/2009				
<b>Received Issue Date:</b>		4/22/2009				
<b>Action:</b>		Monitoring Report - Quarterly				
<b>Doc Link:</b>						
<b>Title Description Comments:</b>						
- Q1-09 Quarterly Monitoring Report and Proposal to Conduct Overpurging of Certain Wells						
<b>Action Type:</b>		Response Requested - Reports				
<b>Action Date:</b>		1/15/2009				
<b>Received Issue Date:</b>		1/23/2009				
<b>Action:</b>		Monitoring Report - Quarterly				
<b>Doc Link:</b>		https://geotracker.waterboards.ca.gov/view_documents_all?global_id=T0606500543&doc_id=5629749				
<b>Title Description Comments:</b>						
- Q4-08 Quarterly Monitoring Report						
<b>Action Type:</b>		Response Requested - Reports				
<b>Action Date:</b>		7/15/2008				
<b>Received Issue Date:</b>		10/31/2008				
<b>Action:</b>		Monitoring Report - Quarterly				
<b>Doc Link:</b>		https://geotracker.waterboards.ca.gov/view_documents_all?global_id=T0606500543&doc_id=5597153				
<b>Title Description Comments:</b>						
Monitoring Report - Quarterly - Q3-08 Quarterly Monitoring Report						
<b>Action Type:</b>		Response Requested - Reports				
<b>Action Date:</b>		4/15/2008				
<b>Received Issue Date:</b>		4/23/2008				
<b>Action:</b>		Monitoring Report - Quarterly				
<b>Doc Link:</b>						
<b>Title Description Comments:</b>						
Monitoring Report - Quarterly - Q1-08 Quarterly Monitoring Report						
<b>Action Type:</b>		Other Regulatory Actions				
<b>Action Date:</b>		2/27/2008				

<i>Map Key</i>	<i>Number of Records</i>	<i>Direction</i>	<i>Distance (mi/ft)</i>	<i>Elev/Diff (ft)</i>	<i>Site</i>	<i>DB</i>
<hr/>						
<b>Received Issue Date:</b>		2/27/2008				
<b>Action:</b>		Technical Correspondence / Assistance / Other - #RCDEH 022708				
<b>Doc Link:</b>						
<b>Title Description Comments:</b>						
RCDEH sent letter notifying RP of newly assigned staff for regulatory oversight.						
<b>Action Type:</b>		Response Requested - Reports				
<b>Action Date:</b>		1/15/2008				
<b>Received Issue Date:</b>		1/16/2008				
<b>Action:</b>		Monitoring Report - Quarterly				
<b>Doc Link:</b>						
<b>Title Description Comments:</b>						
Monitoring Report - Quarterly - Q4-07 Quarterly Monitoring Report						
<b>Action Type:</b>		Response Requested - Reports				
<b>Action Date:</b>		10/15/2007				
<b>Received Issue Date:</b>		10/24/2007				
<b>Action:</b>		Monitoring Report - Quarterly				
<b>Doc Link:</b>						
<b>Title Description Comments:</b>						
Monitoring Report - Quarterly - Q3-07 Quarterly Monitoring Report						
<b>Action Type:</b>		Other Regulatory Actions				
<b>Action Date:</b>		5/16/2007				
<b>Received Issue Date:</b>		5/16/2007				
<b>Action:</b>		File review				
<b>Doc Link:</b>						
<b>Title Description Comments:</b>						
Quarterly Reporting Quarterly Reporting						
<b>Action Type:</b>		Response Requested - Reports				
<b>Action Date:</b>		4/15/2007				
<b>Received Issue Date:</b>		4/27/2007				
<b>Action:</b>		Monitoring Report - Quarterly				
<b>Doc Link:</b>						
<b>Title Description Comments:</b>						
Monitoring Report - Quarterly - Quarterly Report						
<b>Action Type:</b>		Other Regulatory Actions				
<b>Action Date:</b>		4/19/2002				
<b>Received Issue Date:</b>		4/19/2002				
<b>Action:</b>		File review				
<b>Doc Link:</b>		https://geotracker.waterboards.ca.gov/view_documents?global_id=T0606500543&enforcement_id=6383585&temptable=ENFORCEMENT				
<b>Title Description Comments:</b>						
File Review						
<b>Action Type:</b>		Cleanup Action				
<b>Action Date:</b>		11/1/2009				
<b>Received Issue Date:</b>						
<b>Action:</b>		Free Product Removal				
<b>Doc Link:</b>						
<b>Title Description Comments:</b>						
LPH						
<b>Action Type:</b>		Response Requested - Reports				
<b>Action Date:</b>		7/15/2007				

<b>Map Key</b>	<b>Number of Records</b>	<b>Direction</b>	<b>Distance (mi/ft)</b>	<b>Elev/Diff (ft)</b>	<b>Site</b>	<b>DB</b>
<hr/>						
<b>Received Issue Date:</b>						
<b>Action:</b>		Monitoring Report - Quarterly				
<b>Doc Link:</b>						
<b>Title Description Comments:</b>						
Monitoring Report - Quarterly						
<b>Action Type:</b>		Cleanup Action				
<b>Action Date:</b>		12/1/2003				
<b>Received Issue Date:</b>						
<b>Action:</b>		Dual Phase Extraction				
<b>Doc Link:</b>						
<b>Title Description Comments:</b>						
<b>Action Type:</b>		Cleanup Action				
<b>Action Date:</b>		1/1/2001				
<b>Received Issue Date:</b>						
<b>Action:</b>		Soil Vapor Extraction (SVE)				
<b>Doc Link:</b>						
<b>Title Description Comments:</b>						
<b>Action Type:</b>		Leak Action				
<b>Action Date:</b>		7/1/1998				
<b>Received Issue Date:</b>						
<b>Action:</b>		Leak Stopped				
<b>Doc Link:</b>						
<b>Title Description Comments:</b>						
<b>Action Type:</b>		Leak Action				
<b>Action Date:</b>		5/26/1998				
<b>Received Issue Date:</b>						
<b>Action:</b>		Leak Discovery				
<b>Doc Link:</b>						
<b>Title Description Comments:</b>						
<b>Action Type:</b>		Leak Action				
<b>Action Date:</b>		5/26/1998				
<b>Received Issue Date:</b>						
<b>Action:</b>		Leak Reported				
<b>Doc Link:</b>						
<b>Title Description Comments:</b>						
<b>Action Type:</b>		Cleanup Action				
<b>Action Date:</b>		3/1/1998				
<b>Received Issue Date:</b>						
<b>Action:</b>		Excavation				
<b>Doc Link:</b>						
<b>Title Description Comments:</b>						
<b>Action Type:</b>		Enforcement - Other				
<b>Action Date:</b>						
<b>Received Issue Date:</b>						
<b>Action:</b>		Unknown				
<b>Doc Link:</b>						
<b>Title Description Comments:</b>						
<b>Action Type:</b>		Response Requested - Reports				
<b>Action Date:</b>		2/28/2012				
<b>Received Issue Date:</b>						
<b>Action:</b>		Site Assessment Report				
<b>Doc Link:</b>						
<b>Title Description Comments:</b>						

Map Key	Number of Records	Direction	Distance (mi/ft)	Elev/Diff (ft)	Site	DB
<b><u>LUST Sites from GeoTracker Search - Site Maps (as of May 29, 2021)</u></b>						
<b>Title:</b>		VW-5 (VW-5)				
<b>Link:</b>		https://geotracker.waterboards.ca.gov/esi/uploads/geo_bore/8869834601/T0606500543.PDF				
<b>Size :</b>		1,489 KB				
<b>Submitted By:</b>		ROI HERTANTO (CONTRACTOR)				
<b>Submitted:</b>		6/27/2016*				
<b>Title:</b>		TDD-2 (TDD-2)				
<b>Link:</b>		https://geotracker.waterboards.ca.gov/esi/uploads/geo_bore/6260683059/T0606500543.PDF				
<b>Size :</b>		120 KB				
<b>Submitted By:</b>		ROI HERTANTO (CONTRACTOR)				
<b>Submitted:</b>		6/27/2016*				
<b>Title:</b>		TDD-4 (TDD-4)				
<b>Link:</b>		https://geotracker.waterboards.ca.gov/esi/uploads/geo_bore/8697153449/T0606500543.PDF				
<b>Size :</b>		55 KB				
<b>Submitted By:</b>		ROI HERTANTO (CONTRACTOR)				
<b>Submitted:</b>		6/27/2016*				
<b>Title:</b>		TOC-13 (TOC-13)				
<b>Link:</b>		https://geotracker.waterboards.ca.gov/esi/uploads/geo_bore/7226243972/T0606500543.PDF				
<b>Size :</b>		128 KB				
<b>Submitted By:</b>		ROI HERTANTO (CONTRACTOR)				
<b>Submitted:</b>		6/27/2016*				
<b>Title:</b>		TOC-14 (TOC-14)				
<b>Link:</b>		https://geotracker.waterboards.ca.gov/esi/uploads/geo_bore/3264688849/T0606500543.PDF				
<b>Size :</b>		129 KB				
<b>Submitted By:</b>		ROI HERTANTO (CONTRACTOR)				
<b>Submitted:</b>		6/27/2016*				
<b>Title:</b>		TOC-24 (TOC-24)				
<b>Link:</b>		https://geotracker.waterboards.ca.gov/esi/uploads/geo_bore/7221002936/T0606500543.PDF				
<b>Size :</b>		2,448 KB				
<b>Submitted By:</b>		ROI HERTANTO (CONTRACTOR)				
<b>Submitted:</b>		6/27/2016*				
<b>Title:</b>		TOC-31 (TOC-31)				
<b>Link:</b>		https://geotracker.waterboards.ca.gov/esi/uploads/geo_bore/2265196382/T0606500543.PDF				
<b>Size :</b>		2,406 KB				
<b>Submitted By:</b>		ROI HERTANTO (CONTRACTOR)				
<b>Submitted:</b>		6/27/2016*				
<b>Title:</b>		VW-1 (VW-1D)				
<b>Link:</b>		https://geotracker.waterboards.ca.gov/esi/uploads/geo_bore/3164846837/T0606500543.PDF				
<b>Size :</b>		150 KB				
<b>Submitted By:</b>		ROI HERTANTO (CONTRACTOR)				
<b>Submitted:</b>		6/27/2016*				
<b>Title:</b>		VW-11 (VW-11)				
<b>Link:</b>		https://geotracker.waterboards.ca.gov/esi/uploads/geo_bore/4676420748/T0606500543.PDF				
<b>Size :</b>		314 KB				
<b>Submitted By:</b>		ROI HERTANTO (CONTRACTOR)				
<b>Submitted:</b>		6/27/2016*				
<b>Title:</b>		PB-2 (PB-2)				
<b>Link:</b>		https://geotracker.waterboards.ca.gov/esi/uploads/geo_bore/4869230806/T0606500543.PDF				
<b>Size :</b>		211 KB				
<b>Submitted By:</b>		ROI HERTANTO (CONTRACTOR)				
<b>Submitted:</b>		6/27/2016*				
<b>Title:</b>		VW-9 (VW-9)				
<b>Link:</b>		https://geotracker.waterboards.ca.gov/esi/uploads/geo_bore/1541342198/T0606500543.PDF				
<b>Size :</b>		48 KB				
<b>Submitted By:</b>		ROI HERTANTO (CONTRACTOR)				

<b>Map Key</b>	<b>Number of Records</b>	<b>Direction</b>	<b>Distance (mi/ft)</b>	<b>Elev/Diff (ft)</b>	<b>Site</b>	<b>DB</b>
<b>Submitted:</b>		6/27/2016*				
<b>Title:</b>		TOC-18 (TOC-18)				
<b>Link:</b>		https://geotracker.waterboards.ca.gov/esi/uploads/geo_bore/4554130256/T0606500543.PDF				
<b>Size :</b>		258 KB				
<b>Submitted By:</b>		ROI HERTANTO (CONTRACTOR)				
<b>Submitted:</b>		6/27/2016*				
<b>Title:</b>		TOC-19 (TOC-19)				
<b>Link:</b>		https://geotracker.waterboards.ca.gov/esi/uploads/geo_bore/9345896124/T0606500543.PDF				
<b>Size :</b>		265 KB				
<b>Submitted By:</b>		ROI HERTANTO (CONTRACTOR)				
<b>Submitted:</b>		6/27/2016*				
<b>Title:</b>		TOC-22 (TOC-22)				
<b>Link:</b>		https://geotracker.waterboards.ca.gov/esi/uploads/geo_bore/6006052374/T0606500543.PDF				
<b>Size :</b>		148 KB				
<b>Submitted By:</b>		ROI HERTANTO (CONTRACTOR)				
<b>Submitted:</b>		6/27/2016*				
<b>Title:</b>		TOC-15 (TOC-15)				
<b>Link:</b>		https://geotracker.waterboards.ca.gov/esi/uploads/geo_bore/9897821784/T0606500543.PDF				
<b>Size :</b>		112 KB				
<b>Submitted By:</b>		ROI HERTANTO (CONTRACTOR)				
<b>Submitted:</b>		6/27/2016*				
<b>Title:</b>		TOC-14R (TOC-14R)				
<b>Link:</b>		https://geotracker.waterboards.ca.gov/esi/uploads/geo_bore/8262612521/T0606500543.PDF				
<b>Size :</b>		258 KB				
<b>Submitted By:</b>		ROI HERTANTO (CONTRACTOR)				
<b>Submitted:</b>		6/27/2016*				
<b>Title:</b>		TOC-28 (TOC-28)				
<b>Link:</b>		https://geotracker.waterboards.ca.gov/esi/uploads/geo_bore/9092249274/T0606500543.PDF				
<b>Size :</b>		2,280 KB				
<b>Submitted By:</b>		ROI HERTANTO (CONTRACTOR)				
<b>Submitted:</b>		6/27/2016*				
<b>Title:</b>		VW-2 (VW-2D)				
<b>Link:</b>		https://geotracker.waterboards.ca.gov/esi/uploads/geo_bore/1766153693/T0606500543.PDF				
<b>Size :</b>		184 KB				
<b>Submitted By:</b>		ROI HERTANTO (CONTRACTOR)				
<b>Submitted:</b>		6/27/2016*				
<b>Title:</b>		TOC-29 (TOC-29)				
<b>Link:</b>		https://geotracker.waterboards.ca.gov/esi/uploads/geo_bore/6446455538/T0606500543.PDF				
<b>Size :</b>		2,439 KB				
<b>Submitted By:</b>		ROI HERTANTO (CONTRACTOR)				
<b>Submitted:</b>		6/27/2016*				
<b>Title:</b>		TOC-27 (TOC-27)				
<b>Link:</b>		https://geotracker.waterboards.ca.gov/esi/uploads/geo_bore/9970079421/T0606500543.PDF				
<b>Size :</b>		2,391 KB				
<b>Submitted By:</b>		ROI HERTANTO (CONTRACTOR)				
<b>Submitted:</b>		6/27/2016*				
<b>Title:</b>		VW-3 (VW-3D)				
<b>Link:</b>		https://geotracker.waterboards.ca.gov/esi/uploads/geo_bore/7788305699/T0606500543.PDF				
<b>Size :</b>		161 KB				
<b>Submitted By:</b>		ROI HERTANTO (CONTRACTOR)				
<b>Submitted:</b>		6/27/2016*				
<b>Title:</b>		VW-7 (VW-7)				
<b>Link:</b>		https://geotracker.waterboards.ca.gov/esi/uploads/geo_bore/2065553665/T0606500543.PDF				
<b>Size :</b>		1,507 KB				
<b>Submitted By:</b>		ROI HERTANTO (CONTRACTOR)				
<b>Submitted:</b>		6/27/2016*				
<b>Title:</b>		VW-12 (VW-12)				



<b>Map Key</b>	<b>Number of Records</b>	<b>Direction</b>	<b>Distance (mi/ft)</b>	<b>Elev/Diff (ft)</b>	<b>Site</b>	<b>DB</b>
<b>Link:</b> <b>Size :</b> <b>Submitted By:</b> <b>Submitted:</b>					<a href="https://geotracker.waterboards.ca.gov/esi/uploads/geo_bore/3814550817/T0606500543.PDF">https://geotracker.waterboards.ca.gov/esi/uploads/geo_bore/3814550817/T0606500543.PDF</a> 242 KB ROI HERTANTO (CONTRACTOR) 6/27/2016*	
<b>Title:</b> <b>Link:</b> <b>Size :</b> <b>Submitted By:</b> <b>Submitted:</b>					TDD-1 (TDD-1) <a href="https://geotracker.waterboards.ca.gov/esi/uploads/geo_bore/2092310309/T0606500543.PDF">https://geotracker.waterboards.ca.gov/esi/uploads/geo_bore/2092310309/T0606500543.PDF</a> 120 KB ROI HERTANTO (CONTRACTOR) 6/27/2016*	
<b>Title:</b> <b>Link:</b> <b>Size :</b> <b>Submitted By:</b> <b>Submitted:</b>					TDD-6 (TDD-6) <a href="https://geotracker.waterboards.ca.gov/esi/uploads/geo_bore/7543128728/T0606500543.PDF">https://geotracker.waterboards.ca.gov/esi/uploads/geo_bore/7543128728/T0606500543.PDF</a> 57 KB ROI HERTANTO (CONTRACTOR) 6/27/2016*	
<b>Title:</b> <b>Link:</b> <b>Size :</b> <b>Submitted By:</b> <b>Submitted:</b>					TOC-17 (TOC-17) <a href="https://geotracker.waterboards.ca.gov/esi/uploads/geo_bore/4423942267/T0606500543.PDF">https://geotracker.waterboards.ca.gov/esi/uploads/geo_bore/4423942267/T0606500543.PDF</a> 249 KB ROI HERTANTO (CONTRACTOR) 6/27/2016*	
<b>Title:</b> <b>Link:</b> <b>Size :</b> <b>Submitted By:</b> <b>Submitted:</b>					TOC-21 (TOC-21) <a href="https://geotracker.waterboards.ca.gov/esi/uploads/geo_bore/5364027559/T0606500543.PDF">https://geotracker.waterboards.ca.gov/esi/uploads/geo_bore/5364027559/T0606500543.PDF</a> 166 KB ROI HERTANTO (CONTRACTOR) 6/27/2016*	
<b>Title:</b> <b>Link:</b> <b>Size :</b> <b>Submitted By:</b> <b>Submitted:</b>					VW-6 (VW-6) <a href="https://geotracker.waterboards.ca.gov/esi/uploads/geo_bore/5914999425/T0606500543.PDF">https://geotracker.waterboards.ca.gov/esi/uploads/geo_bore/5914999425/T0606500543.PDF</a> 1,432 KB ROI HERTANTO (CONTRACTOR) 6/27/2016*	
<b>Title:</b> <b>Link:</b> <b>Size :</b> <b>Submitted By:</b> <b>Submitted:</b>					AS-2 (AS-2) <a href="https://geotracker.waterboards.ca.gov/esi/uploads/geo_bore/7094374239/T0606500543.PDF">https://geotracker.waterboards.ca.gov/esi/uploads/geo_bore/7094374239/T0606500543.PDF</a> 2,333 KB ROI HERTANTO (CONTRACTOR) 6/27/2016*	
<b>Title:</b> <b>Link:</b> <b>Size :</b> <b>Submitted By:</b> <b>Submitted:</b>					TDD-7 (TDD-7) <a href="https://geotracker.waterboards.ca.gov/esi/uploads/geo_bore/2054121553/T0606500543.PDF">https://geotracker.waterboards.ca.gov/esi/uploads/geo_bore/2054121553/T0606500543.PDF</a> 43 KB ROI HERTANTO (CONTRACTOR) 6/27/2016*	
<b>Title:</b> <b>Link:</b> <b>Size :</b> <b>Submitted By:</b> <b>Submitted:</b>					TDD-8 (TDD-8) <a href="https://geotracker.waterboards.ca.gov/esi/uploads/geo_bore/9286558687/T0606500543.PDF">https://geotracker.waterboards.ca.gov/esi/uploads/geo_bore/9286558687/T0606500543.PDF</a> 43 KB ROI HERTANTO (CONTRACTOR) 6/27/2016*	
<b>Title:</b> <b>Link:</b> <b>Size :</b> <b>Submitted By:</b> <b>Submitted:</b>					TOC-23 (TOC-23) <a href="https://geotracker.waterboards.ca.gov/esi/uploads/geo_bore/7787893712/T0606500543.PDF">https://geotracker.waterboards.ca.gov/esi/uploads/geo_bore/7787893712/T0606500543.PDF</a> 159 KB ROI HERTANTO (CONTRACTOR) 6/27/2016*	
<b>Title:</b> <b>Link:</b> <b>Size :</b> <b>Submitted By:</b> <b>Submitted:</b>					TOC-30 (TOC-30) <a href="https://geotracker.waterboards.ca.gov/esi/uploads/geo_bore/4655279576/T0606500543.PDF">https://geotracker.waterboards.ca.gov/esi/uploads/geo_bore/4655279576/T0606500543.PDF</a> 2,223 KB ROI HERTANTO (CONTRACTOR) 6/27/2016*	
<b>Title:</b> <b>Link:</b> <b>Size :</b> <b>Submitted By:</b>					VW-4 (VW-4) <a href="https://geotracker.waterboards.ca.gov/esi/uploads/geo_bore/7659242630/T0606500543.PDF">https://geotracker.waterboards.ca.gov/esi/uploads/geo_bore/7659242630/T0606500543.PDF</a> 1,399 KB ROI HERTANTO (CONTRACTOR)	

<b>Map Key</b>	<b>Number of Records</b>	<b>Direction</b>	<b>Distance (mi/ft)</b>	<b>Elev/Diff (ft)</b>	<b>Site</b>	<b>DB</b>
<b>Submitted:</b>		6/27/2016*				
<b>Title:</b>		VW-8 (VW-8)				
<b>Link:</b>		https://geotracker.waterboards.ca.gov/esi/uploads/geo_bore/6180198013/T0606500543.PDF				
<b>Size :</b>		1,430 KB				
<b>Submitted By:</b>		ROI HERTANTO (CONTRACTOR)				
<b>Submitted:</b>		6/27/2016*				
<b>Title:</b>		VW-10 (VW-10)				
<b>Link:</b>		https://geotracker.waterboards.ca.gov/esi/uploads/geo_bore/3598045051/T0606500543.PDF				
<b>Size :</b>		51 KB				
<b>Submitted By:</b>		ROI HERTANTO (CONTRACTOR)				
<b>Submitted:</b>		6/27/2016*				
<b>Title:</b>		TOC-26 (TOC-26)				
<b>Link:</b>		https://geotracker.waterboards.ca.gov/esi/uploads/geo_bore/5054899752/T0606500543.PDF				
<b>Size :</b>		2,437 KB				
<b>Submitted By:</b>		ROI HERTANTO (CONTRACTOR)				
<b>Submitted:</b>		6/27/2016*				
<b>Title:</b>		TOC-16 (TOC-16)				
<b>Link:</b>		https://geotracker.waterboards.ca.gov/esi/uploads/geo_bore/4714255988/T0606500543.PDF				
<b>Size :</b>		119 KB				
<b>Submitted By:</b>		ROI HERTANTO (CONTRACTOR)				
<b>Submitted:</b>		6/27/2016*				
<b>Title:</b>		AS-1 (AS-1)				
<b>Link:</b>		https://geotracker.waterboards.ca.gov/esi/uploads/geo_bore/4984598517/T0606500543.PDF				
<b>Size :</b>		2,446 KB				
<b>Submitted By:</b>		ROI HERTANTO (CONTRACTOR)				
<b>Submitted:</b>		6/27/2016*				
<b>Title:</b>		TDD-5 (TDD-5)				
<b>Link:</b>		https://geotracker.waterboards.ca.gov/esi/uploads/geo_bore/5788244664/T0606500543.PDF				
<b>Size :</b>		59 KB				
<b>Submitted By:</b>		ROI HERTANTO (CONTRACTOR)				
<b>Submitted:</b>		6/27/2016*				
<b>Title:</b>		TOC-12 (TOC-12)				
<b>Link:</b>		https://geotracker.waterboards.ca.gov/esi/uploads/geo_bore/2928392410/T0606500543.PDF				
<b>Size :</b>		118 KB				
<b>Submitted By:</b>		ROI HERTANTO (CONTRACTOR)				
<b>Submitted:</b>		6/27/2016*				
<b>Title:</b>		TDD-9 (TDD-9)				
<b>Link:</b>		https://geotracker.waterboards.ca.gov/esi/uploads/geo_bore/7955389618/T0606500543.PDF				
<b>Size :</b>		42 KB				
<b>Submitted By:</b>		ROI HERTANTO (CONTRACTOR)				
<b>Submitted:</b>		6/27/2016*				
<b>Title:</b>		TOC-11 (TOC-11)				
<b>Link:</b>		https://geotracker.waterboards.ca.gov/esi/uploads/geo_bore/7039179205/T0606500543.PDF				
<b>Size :</b>		120 KB				
<b>Submitted By:</b>		ROI HERTANTO (CONTRACTOR)				
<b>Submitted:</b>		6/27/2016*				
<b>Title:</b>		TOC-20 (TOC-20)				
<b>Link:</b>		https://geotracker.waterboards.ca.gov/esi/uploads/geo_bore/9341215670/T0606500543.PDF				
<b>Size :</b>		292 KB				
<b>Submitted By:</b>		ROI HERTANTO (CONTRACTOR)				
<b>Submitted:</b>		6/27/2016*				
<b>Title:</b>		TOC-25 (TOC-25)				
<b>Link:</b>		https://geotracker.waterboards.ca.gov/esi/uploads/geo_bore/2855948090/T0606500543.PDF				
<b>Size :</b>		2,359 KB				
<b>Submitted By:</b>		ROI HERTANTO (CONTRACTOR)				
<b>Submitted:</b>		6/27/2016*				
<b>Title:</b>		GEO_MAP				

Map Key	Number of Records	Direction	Distance (mi/ft)	Elev/Diff (ft)	Site	DB
<b>Link:</b>		https://geotracker.waterboards.ca.gov/esi/uploads/geo_map/4184983730/T0606500543.PDF				
<b>Size :</b>		556 KB				
<b>Submitted By:</b>		ROI HERTANTO (CONTRACTOR)				
<b>Submitted:</b>		2/5/2014				
<b>Title:</b>		ASB-1 (ASB-1)				
<b>Link:</b>		https://geotracker.waterboards.ca.gov/esi/uploads/geo_bore/1800785839/T0606500543.PDF				
<b>Size :</b>		82 KB				
<b>Submitted By:</b>		STANTEC-BP (CONTRACTOR)				
<b>Submitted:</b>		4/18/2012				
<b>Title:</b>		GEO_MAP				
<b>Link:</b>		https://geotracker.waterboards.ca.gov/esi/uploads/geo_map/6962599992/T0606500543.PDF				
<b>Size :</b>		249 KB				
<b>Submitted By:</b>		STANTEC-BP (CONTRACTOR)				
<b>Submitted:</b>		4/18/2012				
<b>Title:</b>		GEO_MAP				
<b>Link:</b>		https://geotracker.waterboards.ca.gov/esi/uploads/geo_map/4461169183/T0606500543.pdf				
<b>Size :</b>		109 KB				
<b>Submitted By:</b>		JEFF SURYAKUSUMA (RP)				
<b>Submitted:</b>		2/22/2006				

**LUST Sites from GeoTracker Search - Documents (as of May 29, 2021)**

<b>Document Type:</b>	Site Documents	<b>Size :</b>	
<b>Document Date:</b>	12/9/2016	<b>Submitted By:</b>	SHARON BOLTINGHOUSE (REGULATOR)
<b>Type:</b>	CLOSURE/NO FURTHER ACTION LETTER	<b>Submitted:</b>	
<b>Title:</b>	CASE CLOSURE		
<b>Title Link:</b>	https://geotracker.waterboards.ca.gov/view_documents?global_id=T0606500543&enforcement_id=6307375		
<b>Document Type:</b>	Site Documents	<b>Size :</b>	
<b>Document Date:</b>	12/8/2016	<b>Submitted By:</b>	SHARON BOLTINGHOUSE (REGULATOR)
<b>Type:</b>	FILE REVIEW	<b>Submitted:</b>	
<b>Title:</b>	RCDEH SITE SUMMARY		
<b>Title Link:</b>	https://geotracker.waterboards.ca.gov/view_documents?global_id=T0606500543&enforcement_id=6185013		
<b>Document Type:</b>	Site Documents	<b>Size :</b>	25,098 KB
<b>Document Date:</b>	11/8/2016	<b>Submitted By:</b>	ROI HERTANTO (CONTRACTOR)
<b>Type:</b>	CLOSURE REPORT	<b>Submitted:</b>	
<b>Title:</b>	WELL DESTRUCTION AND REMEDIATION SYSTEM REMOVAL REPORT		
<b>Title Link:</b>	https://geotracker.waterboards.ca.gov/esi/uploads/geo_report/2466209173/T0606500543.PDF		
<b>Document Type:</b>	Site Documents	<b>Size :</b>	
<b>Document Date:</b>	6/30/2016	<b>Submitted By:</b>	ANDREA BRIONES (REGULATOR)
<b>Type:</b>	STAFF LETTER	<b>Submitted:</b>	
<b>Title:</b>	UNKNOWN		
<b>Title Link:</b>	https://geotracker.waterboards.ca.gov/view_documents?global_id=T0606500543&enforcement_id=6290123		
<b>Document Type:</b>	Site Documents	<b>Size :</b>	
<b>Document Date:</b>	6/28/2016	<b>Submitted By:</b>	ANDREA BRIONES (REGULATOR)
<b>Type:</b>	OTHER REPORT / DOCUMENT	<b>Submitted:</b>	
<b>Title:</b>	DRAFT CASE CLOSURE SUMMARY SUBMITTED TO THE REGIONAL BOARD - REGULATOR RESPONSE		
<b>Title Link:</b>	https://geotracker.waterboards.ca.gov/view_documents?global_id=T0606500543&document_id=5890427		
<b>Document Type:</b>	Site Documents	<b>Size :</b>	58,002 KB
<b>Document Date:</b>	4/1/2016	<b>Submitted By:</b>	ROI HERTANTO (CONTRACTOR)
<b>Type:</b>	REQUEST FOR CLOSURE	<b>Submitted:</b>	
<b>Title:</b>	ANNUAL CLEANUP EVALUATION REPORT, 1ST QUARTER 2016 MONITORING REPORT, AND REQUEST FOR CLOSURE		
<b>Title Link:</b>	https://geotracker.waterboards.ca.gov/esi/uploads/geo_report/2737066686/T0606500543.PDF		
<b>Document Type:</b>	Site Documents	<b>Size :</b>	18,506 KB
<b>Document Date:</b>	1/19/2016	<b>Submitted By:</b>	ROI HERTANTO (CONTRACTOR)
<b>Type:</b>	REQUEST FOR CLOSURE	<b>Submitted:</b>	
<b>Title:</b>	4TH QUARTER 2015 GROUNDWATER MONITORING REPORT AND REQUEST FOR CLOSURE		
<b>Title Link:</b>	https://geotracker.waterboards.ca.gov/esi/uploads/geo_report/5717683792/T0606500543.PDF		

Map Key	Number of Records	Direction	Distance (mi/ft)	Elev/Diff (ft)	Site	DB
<b>Document Type:</b>	Monitoring Reports			<b>Size :</b>	21,127 KB	
<b>Document Date:</b>	10/2/2015			<b>Submitted By:</b>	ROI HERTANTO (CONTRACTOR)	
<b>Type:</b>	MONITORING REPORT - QUARTERLY			<b>Submitted:</b>		
<b>Title:</b>	3RD QUARTER 2015					
<b>Title Link:</b>	<a href="https://geotracker.waterboards.ca.gov/esi/uploads/geo_report/6826181769/T0606500543.PDF">https://geotracker.waterboards.ca.gov/esi/uploads/geo_report/6826181769/T0606500543.PDF</a>					
<b>Document Type:</b>	Site Documents			<b>Size :</b>		
<b>Document Date:</b>	8/19/2015			<b>Submitted By:</b>	ANDREA BRIONES (REGULATOR)	
<b>Type:</b>	OTHER REPORT / DOCUMENT			<b>Submitted:</b>		
<b>Title:</b>	SVE/ MPE FIELD TEST RESULTS - REGULATOR RESPONSE					
<b>Title Link:</b>	<a href="https://geotracker.waterboards.ca.gov/view_documents?global_id=T0606500543&amp;document_id=5841305">https://geotracker.waterboards.ca.gov/view_documents?global_id=T0606500543&amp;document_id=5841305</a>					
<b>Document Type:</b>	Site Documents			<b>Size :</b>	13,848 KB	
<b>Document Date:</b>	8/14/2015			<b>Submitted By:</b>	ROI HERTANTO (CONTRACTOR)	
<b>Type:</b>	RISK ASSESSMENT REPORT			<b>Submitted:</b>		
<b>Title:</b>	MULTI-PHASE EXTRACTION FIELD TEST REPORT					
<b>Title Link:</b>	<a href="https://geotracker.waterboards.ca.gov/esi/uploads/geo_report/9108591437/T0606500543.PDF">https://geotracker.waterboards.ca.gov/esi/uploads/geo_report/9108591437/T0606500543.PDF</a>					
<b>Document Type:</b>	Monitoring Reports			<b>Size :</b>	6,683 KB	
<b>Document Date:</b>	6/26/2015			<b>Submitted By:</b>	ROI HERTANTO (CONTRACTOR)	
<b>Type:</b>	MONITORING REPORT - QUARTERLY			<b>Submitted:</b>		
<b>Title:</b>	2ND QUARTER 2015 GROUNDWATER MONITORING REPORT					
<b>Title Link:</b>	<a href="https://geotracker.waterboards.ca.gov/esi/uploads/geo_report/6364158391/T0606500543.PDF">https://geotracker.waterboards.ca.gov/esi/uploads/geo_report/6364158391/T0606500543.PDF</a>					
<b>Document Type:</b>	Site Documents			<b>Size :</b>		
<b>Document Date:</b>	4/6/2015			<b>Submitted By:</b>	ANDREA BRIONES (REGULATOR)	
<b>Type:</b>	PILOT STUDY / TREATABILITY WORKPLAN			<b>Submitted:</b>		
<b>Title:</b>	FIELD TEST PRIOR UPGRADING REMEDIATION SYSTEM (WORKPLAN) - REGULATOR RESPONSE					
<b>Title Link:</b>	<a href="https://geotracker.waterboards.ca.gov/view_documents?global_id=T0606500543&amp;document_id=5841300">https://geotracker.waterboards.ca.gov/view_documents?global_id=T0606500543&amp;document_id=5841300</a>					
<b>Document Type:</b>	Site Documents			<b>Size :</b>	1,633 KB	
<b>Document Date:</b>	3/31/2015			<b>Submitted By:</b>	ROI HERTANTO (CONTRACTOR)	
<b>Type:</b>	PILOT STUDY / TREATABILITY WORKPLAN			<b>Submitted:</b>		
<b>Title:</b>	FIELD TEST PRIOR UPGRADING REMEDIATION SYSTEM (WORKPLAN)					
<b>Title Link:</b>	<a href="https://geotracker.waterboards.ca.gov/esi/uploads/geo_report/2766745865/T0606500543.PDF">https://geotracker.waterboards.ca.gov/esi/uploads/geo_report/2766745865/T0606500543.PDF</a>					
<b>Document Type:</b>	Site Documents			<b>Size :</b>		
<b>Document Date:</b>	3/10/2015			<b>Submitted By:</b>	ANDREA BRIONES (REGULATOR)	
<b>Type:</b>	STAFF LETTER			<b>Submitted:</b>		
<b>Title:</b>	UNKNOWN					
<b>Title Link:</b>	<a href="https://geotracker.waterboards.ca.gov/view_documents?global_id=T0606500543&amp;enforcement_id=6238335">https://geotracker.waterboards.ca.gov/view_documents?global_id=T0606500543&amp;enforcement_id=6238335</a>					
<b>Document Type:</b>	Monitoring Reports			<b>Size :</b>	20,001 KB	
<b>Document Date:</b>	3/9/2015*			<b>Submitted By:</b>	ROI HERTANTO (CONTRACTOR)	
<b>Type:</b>	MONITORING REPORT - ANNUALLY			<b>Submitted:</b>		
<b>Title:</b>	ANNUAL CLEANUP EVALUATION REPORT AND FIRST QUARTER 2015 MONITORING REPORT					
<b>Title Link:</b>	<a href="https://geotracker.waterboards.ca.gov/esi/uploads/geo_report/7409782171/T0606500543.PDF">https://geotracker.waterboards.ca.gov/esi/uploads/geo_report/7409782171/T0606500543.PDF</a>					
<b>Document Type:</b>	Site Documents			<b>Size :</b>		
<b>Document Date:</b>	1/23/2015			<b>Submitted By:</b>	RAMESH SUNDARESWARAN (REGULATOR)	
<b>Type:</b>	CLEAN UP FUND - CASE CLOSURE			<b>Submitted:</b>		
<b>Title:</b>	REVIEW SUMMARY REPORT (RSR)					
<b>Title Link:</b>	<a href="https://geotracker.waterboards.ca.gov/view_documents?global_id=T0606500543&amp;enforcement_id=6388596">https://geotracker.waterboards.ca.gov/view_documents?global_id=T0606500543&amp;enforcement_id=6388596</a>					
<b>Document Type:</b>	Monitoring Reports			<b>Size :</b>	12,195 KB	
<b>Document Date:</b>	1/15/2015			<b>Submitted By:</b>	ROI HERTANTO (CONTRACTOR)	
<b>Type:</b>	MONITORING REPORT - QUARTERLY			<b>Submitted:</b>		
<b>Title:</b>	4TH QUARTER 2014 GROUNDWATER MONITORING REPORT					
<b>Title Link:</b>	<a href="https://geotracker.waterboards.ca.gov/esi/uploads/geo_report/8772696793/T0606500543.PDF">https://geotracker.waterboards.ca.gov/esi/uploads/geo_report/8772696793/T0606500543.PDF</a>					
<b>Document Type:</b>	Site Documents			<b>Size :</b>		
<b>Document Date:</b>	12/15/2014			<b>Submitted By:</b>	ANDREA BRIONES (REGULATOR)	
<b>Type:</b>	CORRECTIVE ACTION PLAN / REMEDIAL			<b>Submitted:</b>		
<b>Title:</b>	ACTION PLAN - ADDENDUM					
<b>Title Link:</b>	<a href="https://geotracker.waterboards.ca.gov/view_documents?global_id=T0606500543&amp;document_id=5821151">https://geotracker.waterboards.ca.gov/view_documents?global_id=T0606500543&amp;document_id=5821151</a>					
<b>Document Type:</b>	Site Documents			<b>Size :</b>	8,327 KB	

Map Key	Number of Records	Direction	Distance (mi/ft)	Elev/Diff (ft)	Site	DB
<b>Document Date:</b>	12/11/2014				<b>Submitted By:</b> ROI HERTANTO (CONTRACTOR)	
<b>Type:</b>	OTHER WORKPLAN				<b>Submitted:</b>	
<b>Title:</b>	REMEDIAL ACTION PLAN FOR SYSTEM UPGRADE					
<b>Title Link:</b>	<a href="https://geotracker.waterboards.ca.gov/es/uploads/geo_report/6591693937/T0606500543.PDF">https://geotracker.waterboards.ca.gov/es/uploads/geo_report/6591693937/T0606500543.PDF</a>					
<b>Document Type:</b>	Site Documents				<b>Size :</b>	
<b>Document Date:</b>	10/28/2014				<b>Submitted By:</b> ANDREA BRIONES (REGULATOR)	
<b>Type:</b>	REQUEST FOR CLOSURE				<b>Submitted:</b>	
<b>Title:</b>	14-DAY SVE OPERATION AND EVALUATION REPORT - REGULATOR RESPONSE					
<b>Title Link:</b>	<a href="https://geotracker.waterboards.ca.gov/view_documents?global_id=T0606500543&amp;document_id=5820728">https://geotracker.waterboards.ca.gov/view_documents?global_id=T0606500543&amp;document_id=5820728</a>					
<b>Document Type:</b>	Site Documents				<b>Size :</b> 4,387 KB	
<b>Document Date:</b>	10/23/2014				<b>Submitted By:</b> ROI HERTANTO (CONTRACTOR)	
<b>Type:</b>	REQUEST FOR CLOSURE				<b>Submitted:</b>	
<b>Title:</b>	14-DAY SVE OPERATION AND EVALUATION REPORT					
<b>Title Link:</b>	<a href="https://geotracker.waterboards.ca.gov/es/uploads/geo_report/6771125137/T0606500543.PDF">https://geotracker.waterboards.ca.gov/es/uploads/geo_report/6771125137/T0606500543.PDF</a>					
<b>Document Type:</b>	Monitoring Reports				<b>Size :</b> 12,538 KB	
<b>Document Date:</b>	10/15/2014				<b>Submitted By:</b> ROI HERTANTO (CONTRACTOR)	
<b>Type:</b>	MONITORING REPORT - QUARTERLY				<b>Submitted:</b>	
<b>Title:</b>	3RD QUARTER 2014 GW MONITORING REPORT					
<b>Title Link:</b>	<a href="https://geotracker.waterboards.ca.gov/es/uploads/geo_report/5246980786/T0606500543.PDF">https://geotracker.waterboards.ca.gov/es/uploads/geo_report/5246980786/T0606500543.PDF</a>					
<b>Document Type:</b>	Monitoring Reports				<b>Size :</b> 9,061 KB	
<b>Document Date:</b>	6/24/2014				<b>Submitted By:</b> ROI HERTANTO (CONTRACTOR)	
<b>Type:</b>	MONITORING REPORT - QUARTERLY				<b>Submitted:</b>	
<b>Title:</b>	2ND QUARTER 2014 GROUNDWATER MONITORING REPORT					
<b>Title Link:</b>	<a href="https://geotracker.waterboards.ca.gov/es/uploads/geo_report/3352906703/T0606500543.PDF">https://geotracker.waterboards.ca.gov/es/uploads/geo_report/3352906703/T0606500543.PDF</a>					
<b>Document Type:</b>	Site Documents				<b>Size :</b> 7,095 KB	
<b>Document Date:</b>	4/29/2014				<b>Submitted By:</b> ROI HERTANTO (CONTRACTOR)	
<b>Type:</b>	REMEDIAL PROGRESS REPORT				<b>Submitted:</b>	
<b>Title:</b>	30-DAY SVE OPERATION AND EVALUATION REPORT					
<b>Title Link:</b>	<a href="https://geotracker.waterboards.ca.gov/es/uploads/geo_report/1176018893/T0606500543.PDF">https://geotracker.waterboards.ca.gov/es/uploads/geo_report/1176018893/T0606500543.PDF</a>					
<b>Document Type:</b>	Monitoring Reports				<b>Size :</b> 25,185 KB	
<b>Document Date:</b>	4/2/2014				<b>Submitted By:</b> ROI HERTANTO (CONTRACTOR)	
<b>Type:</b>	MONITORING REPORT - ANNUALLY				<b>Submitted:</b>	
<b>Title:</b>	ANNUAL CLEANUP EVALUATION REPORT, APRIL 2013 - FEBRUARY 2014 PART 1					
<b>Title Link:</b>	<a href="https://geotracker.waterboards.ca.gov/es/uploads/geo_report/9115816235/T0606500543.PDF">https://geotracker.waterboards.ca.gov/es/uploads/geo_report/9115816235/T0606500543.PDF</a>					
<b>Document Type:</b>	Monitoring Reports				<b>Size :</b> 8,171 KB	
<b>Document Date:</b>	4/2/2014				<b>Submitted By:</b> ROI HERTANTO (CONTRACTOR)	
<b>Type:</b>	MONITORING REPORT - ANNUALLY				<b>Submitted:</b>	
<b>Title:</b>	ANNUAL CLEANUP EVALUATION REPORT, APRIL 2013 - FEBRUARY 2014 PART 2					
<b>Title Link:</b>	<a href="https://geotracker.waterboards.ca.gov/es/uploads/geo_report/2287813305/T0606500543.PDF">https://geotracker.waterboards.ca.gov/es/uploads/geo_report/2287813305/T0606500543.PDF</a>					
<b>Document Type:</b>	Site Documents				<b>Size :</b> 1,068 KB	
<b>Document Date:</b>	1/29/2014				<b>Submitted By:</b> ROI HERTANTO (CONTRACTOR)	
<b>Type:</b>	EMAIL CORRESPONDENCE				<b>Submitted:</b>	
<b>Title:</b>	REPLY TO RCDEH LETTER DATED 1/28/14					
<b>Title Link:</b>	<a href="https://geotracker.waterboards.ca.gov/es/uploads/geo_report/3493310153/T0606500543.PDF">https://geotracker.waterboards.ca.gov/es/uploads/geo_report/3493310153/T0606500543.PDF</a>					
<b>Document Type:</b>	Site Documents				<b>Size :</b>	
<b>Document Date:</b>	1/28/2014				<b>Submitted By:</b> ANDREA BRIONES (REGULATOR)	
<b>Type:</b>	STAFF LETTER				<b>Submitted:</b>	
<b>Title:</b>	UNKNOWN					
<b>Title Link:</b>	<a href="https://geotracker.waterboards.ca.gov/view_documents?global_id=T0606500543&amp;enforcement_id=6190171">https://geotracker.waterboards.ca.gov/view_documents?global_id=T0606500543&amp;enforcement_id=6190171</a>					
<b>Document Type:</b>	Monitoring Reports				<b>Size :</b> 9,579 KB	
<b>Document Date:</b>	12/20/2013				<b>Submitted By:</b> ROI HERTANTO (CONTRACTOR)	
<b>Type:</b>	MONITORING REPORT - QUARTERLY				<b>Submitted:</b>	
<b>Title:</b>	4TH QUARTER 2013 GROUNDWATER MONITORING REPORT					
<b>Title Link:</b>	<a href="https://geotracker.waterboards.ca.gov/es/uploads/geo_report/4892556369/T0606500543.PDF">https://geotracker.waterboards.ca.gov/es/uploads/geo_report/4892556369/T0606500543.PDF</a>					
<b>Document Type:</b>	Site Documents				<b>Size :</b>	
<b>Document Date:</b>	10/17/2013				<b>Submitted By:</b> ANDREA BRIONES (REGULATOR)	
<b>Type:</b>	REQUEST FOR CLOSURE				<b>Submitted:</b>	
<b>Title:</b>	7/2/2013 LETTER REQUESTS PILOT TEST, REBOUND TEST AND PERFORMANCE REPORT. THIS					



Map Key	Number of Records	Direction	Distance (mi/ft)	Elev/Diff (ft)	Site	DB
DOCUMENT HAS BEEN SUBMITTED INCLUDING A REQUEST FOR CLOSURE. RESPONSE TYPE REQUESTED HAS BEEN CHANGED TO REQUEST FOR CLOSURE. - REGULATOR RESPONSE <b>Title Link:</b> <a href="https://geotracker.waterboards.ca.gov/view_documents?global_id=T0606500543&amp;document_id=5774571">https://geotracker.waterboards.ca.gov/view_documents?global_id=T0606500543&amp;document_id=5774571</a>						
<b>Document Type:</b>	Site Documents			<b>Size :</b>	18,033 KB	
<b>Document Date:</b>	10/10/2013			<b>Submitted By:</b>	ROI HERTANTO (CONTRACTOR)	
<b>Type:</b>	REQUEST FOR CLOSURE			<b>Submitted:</b>		
<b>Title:</b>	PILOT TEST, REBOUND TEST, AND 3RD QUARTER 2013 SYSTEM PERFORMANCE REPORT					
<b>Title Link:</b>	<a href="https://geotracker.waterboards.ca.gov/esi/uploads/geo_report/7842110812/T0606500543.PDF">https://geotracker.waterboards.ca.gov/esi/uploads/geo_report/7842110812/T0606500543.PDF</a>					
<b>Document Type:</b>	Monitoring Reports			<b>Size :</b>	7,281 KB	
<b>Document Date:</b>	10/3/2013			<b>Submitted By:</b>	ROI HERTANTO (CONTRACTOR)	
<b>Type:</b>	MONITORING REPORT - QUARTERLY			<b>Submitted:</b>		
<b>Title:</b>	3RD QUARTER 2013 GROUNDWATER MONITORING REPORT					
<b>Title Link:</b>	<a href="https://geotracker.waterboards.ca.gov/esi/uploads/geo_report/4352441012/T0606500543.PDF">https://geotracker.waterboards.ca.gov/esi/uploads/geo_report/4352441012/T0606500543.PDF</a>					
<b>Document Type:</b>	Monitoring Reports			<b>Size :</b>	9,778 KB	
<b>Document Date:</b>	7/5/2013			<b>Submitted By:</b>	ROI HERTANTO (CONTRACTOR)	
<b>Type:</b>	MONITORING REPORT - QUARTERLY			<b>Submitted:</b>		
<b>Title:</b>	2ND QUARTER 2013 GROUNDWATER MONITORING REPORT					
<b>Title Link:</b>	<a href="https://geotracker.waterboards.ca.gov/esi/uploads/geo_report/6175724089/T0606500543.PDF">https://geotracker.waterboards.ca.gov/esi/uploads/geo_report/6175724089/T0606500543.PDF</a>					
<b>Document Type:</b>	Site Documents			<b>Size :</b>		
<b>Document Date:</b>	7/2/2013			<b>Submitted By:</b>	ANDREA BRIONES (REGULATOR)	
<b>Type:</b>	STAFF LETTER			<b>Submitted:</b>		
<b>Title:</b>	UNKNOWN					
<b>Title Link:</b>	<a href="https://geotracker.waterboards.ca.gov/view_documents?global_id=T0606500543&amp;enforcement_id=6165828">https://geotracker.waterboards.ca.gov/view_documents?global_id=T0606500543&amp;enforcement_id=6165828</a>					
<b>Document Type:</b>	Site Documents			<b>Size :</b>	5,057 KB	
<b>Document Date:</b>	7/2/2013			<b>Submitted By:</b>	ROI HERTANTO (CONTRACTOR)	
<b>Type:</b>	REMEDIAL PROGRESS REPORT			<b>Submitted:</b>		
<b>Title:</b>	REMEDATION SYSTEM PERFORMANCE REPORT 2ND QUARTER 2013					
<b>Title Link:</b>	<a href="https://geotracker.waterboards.ca.gov/esi/uploads/geo_report/4782789111/T0606500543.PDF">https://geotracker.waterboards.ca.gov/esi/uploads/geo_report/4782789111/T0606500543.PDF</a>					
<b>Document Type:</b>	Monitoring Reports			<b>Size :</b>	17,497 KB	
<b>Document Date:</b>	4/15/2013			<b>Submitted By:</b>	ROI HERTANTO (CONTRACTOR)	
<b>Type:</b>	MONITORING REPORT - ANNUALLY			<b>Submitted:</b>		
<b>Title:</b>	ANNUAL CLEANUP EVALUATION REPORT, APRIL 2012 - MARCH 2013					
<b>Title Link:</b>	<a href="https://geotracker.waterboards.ca.gov/esi/uploads/geo_report/7593407809/T0606500543.PDF">https://geotracker.waterboards.ca.gov/esi/uploads/geo_report/7593407809/T0606500543.PDF</a>					
<b>Document Type:</b>	Site Documents			<b>Size :</b>	9,270 KB	
<b>Document Date:</b>	4/9/2013			<b>Submitted By:</b>	ROI HERTANTO (CONTRACTOR)	
<b>Type:</b>	REMEDIAL PROGRESS REPORT			<b>Submitted:</b>		
<b>Title:</b>	1ST QUARTER 2013 REMEDIATION SYSTEM PERFORMANCE REPORT					
<b>Title Link:</b>	<a href="https://geotracker.waterboards.ca.gov/esi/uploads/geo_report/3514423429/T0606500543.PDF">https://geotracker.waterboards.ca.gov/esi/uploads/geo_report/3514423429/T0606500543.PDF</a>					
<b>Document Type:</b>	Site Documents			<b>Size :</b>		
<b>Document Date:</b>	3/6/2013			<b>Submitted By:</b>	ANDREA BRIONES (REGULATOR)	
<b>Type:</b>	REQUEST FOR CLOSURE			<b>Submitted:</b>		
<b>Title:</b>	SITE CONCEPTUAL MODEL REPORT AND REQUEST FOR LOW-RISK CLOSURE - REGULATOR RESPONSE					
<b>Title Link:</b>	<a href="https://geotracker.waterboards.ca.gov/view_documents?global_id=T0606500543&amp;document_id=6088349">https://geotracker.waterboards.ca.gov/view_documents?global_id=T0606500543&amp;document_id=6088349</a>					
<b>Document Type:</b>	Site Documents			<b>Size :</b>	8,643 KB	
<b>Document Date:</b>	3/1/2013			<b>Submitted By:</b>	ROI HERTANTO (CONTRACTOR)	
<b>Type:</b>	REQUEST FOR CLOSURE			<b>Submitted:</b>		
<b>Title:</b>	SITE CONCEPTUAL MODEL REPORT AND REQUEST FOR LOW-RISK CLOSURE					
<b>Title Link:</b>	<a href="https://geotracker.waterboards.ca.gov/esi/uploads/geo_report/1157169401/T0606500543.PDF">https://geotracker.waterboards.ca.gov/esi/uploads/geo_report/1157169401/T0606500543.PDF</a>					
<b>Document Type:</b>	Site Documents			<b>Size :</b>	3,827 KB	
<b>Document Date:</b>	1/10/2013			<b>Submitted By:</b>	ROI HERTANTO (CONTRACTOR)	
<b>Type:</b>	REMEDIAL PROGRESS REPORT			<b>Submitted:</b>		
<b>Title:</b>	4TH QUARTER 2012 REMEDIATION SYSTEM PERFORMANCE REPORT					
<b>Title Link:</b>	<a href="https://geotracker.waterboards.ca.gov/esi/uploads/geo_report/7627155363/T0606500543.PDF">https://geotracker.waterboards.ca.gov/esi/uploads/geo_report/7627155363/T0606500543.PDF</a>					
<b>Document Type:</b>	Site Documents			<b>Size :</b>		
<b>Document Date:</b>	12/27/2012			<b>Submitted By:</b>	SHARON BOLTINGHOUSE (REGULATOR)	
<b>Type:</b>	REQUEST FOR CLOSURE			<b>Submitted:</b>		
<b>Title:</b>	8/13/2009 LETTER REQUESTED SUBMITTAL OF 4TH QRT. 2012 GROUNDWATER MONITORING REPORT. THIS DOCUMENT WAS SUBMITTED AND INCLUDED A REQUEST FOR CLOSURE SO THE RESPONSE					

Map Key	Number of Records	Direction	Distance (mi/ft)	Elev/Diff (ft)	Site	DB
TYPE REQUESTED HAS BEEN CHANGED TO REQUEST FOR CLOSURE. - REGULATOR RESPONSE						
<b>Title Link:</b>	<a href="https://geotracker.waterboards.ca.gov/view_documents?global_id=T0606500543&amp;document_id=6082857">https://geotracker.waterboards.ca.gov/view_documents?global_id=T0606500543&amp;document_id=6082857</a>					
<b>Document Type:</b>	Site Documents			<b>Size :</b>	4,425 KB	
<b>Document Date:</b>	12/24/2012			<b>Submitted By:</b>	ROI HERTANTO (CONTRACTOR)	
<b>Type:</b>	REQUEST FOR CLOSURE			<b>Submitted:</b>		
<b>Title:</b>	GROUNDWATER MONITORING REPORT 4TH QUARTER 2012					
<b>Title Link:</b>	<a href="https://geotracker.waterboards.ca.gov/esi/uploads/geo_report/6149076342/T0606500543.PDF">https://geotracker.waterboards.ca.gov/esi/uploads/geo_report/6149076342/T0606500543.PDF</a>					
<b>Document Type:</b>	Site Documents			<b>Size :</b>	4,242 KB	
<b>Document Date:</b>	10/5/2012			<b>Submitted By:</b>	ROI HERTANTO (CONTRACTOR)	
<b>Type:</b>	REMEDIAL PROGRESS REPORT			<b>Submitted:</b>		
<b>Title:</b>	3RD QUARTER 2012 DPE PERFORMANCE REPORT					
<b>Title Link:</b>	<a href="https://geotracker.waterboards.ca.gov/esi/uploads/geo_report/7468122363/T0606500543.PDF">https://geotracker.waterboards.ca.gov/esi/uploads/geo_report/7468122363/T0606500543.PDF</a>					
<b>Document Type:</b>	Monitoring Reports			<b>Size :</b>	4,048 KB	
<b>Document Date:</b>	10/3/2012			<b>Submitted By:</b>	ROI HERTANTO (CONTRACTOR)	
<b>Type:</b>	MONITORING REPORT - QUARTERLY			<b>Submitted:</b>		
<b>Title:</b>	3RD QUARTER 2012 GROUNDWATER MONITORING REPORT					
<b>Title Link:</b>	<a href="https://geotracker.waterboards.ca.gov/esi/uploads/geo_report/7716831266/T0606500543.PDF">https://geotracker.waterboards.ca.gov/esi/uploads/geo_report/7716831266/T0606500543.PDF</a>					
<b>Document Type:</b>	Site Documents			<b>Size :</b>		
<b>Document Date:</b>	8/20/2012			<b>Submitted By:</b>	ANDREA BRIONES (REGULATOR)	
<b>Type:</b>	STAFF LETTER			<b>Submitted:</b>		
<b>Title:</b>	RCDEH LETTER OF CONCURRENCE OF NFA FOR VENT LINE ASSESSEMENT(ONLY).					
<b>Title Link:</b>	<a href="https://geotracker.waterboards.ca.gov/view_documents?global_id=T0606500543&amp;enforcement_id=6135572">https://geotracker.waterboards.ca.gov/view_documents?global_id=T0606500543&amp;enforcement_id=6135572</a>					
<b>Document Type:</b>	Site Documents			<b>Size :</b>	5,612 KB	
<b>Document Date:</b>	7/18/2012			<b>Submitted By:</b>	ROI HERTANTO (CONTRACTOR)	
<b>Type:</b>	REMEDIAL PROGRESS REPORT			<b>Submitted:</b>		
<b>Title:</b>	2ND QUARTER 2012 REMEDIATION SYSTEM PERFORMANCE REPORT					
<b>Title Link:</b>	<a href="https://geotracker.waterboards.ca.gov/esi/uploads/geo_report/2355237603/T0606500543.PDF">https://geotracker.waterboards.ca.gov/esi/uploads/geo_report/2355237603/T0606500543.PDF</a>					
<b>Document Type:</b>	Monitoring Reports			<b>Size :</b>	3,797 KB	
<b>Document Date:</b>	7/13/2012			<b>Submitted By:</b>	ROI HERTANTO (CONTRACTOR)	
<b>Type:</b>	MONITORING REPORT - QUARTERLY			<b>Submitted:</b>		
<b>Title:</b>	2ND QUARTER 2012 GROUNDWATER MONITORING REPORT					
<b>Title Link:</b>	<a href="https://geotracker.waterboards.ca.gov/esi/uploads/geo_report/8507429003/T0606500543.PDF">https://geotracker.waterboards.ca.gov/esi/uploads/geo_report/8507429003/T0606500543.PDF</a>					
<b>Document Type:</b>	Site Documents			<b>Size :</b>	8,425 KB	
<b>Document Date:</b>	7/13/2012			<b>Submitted By:</b>	ROI HERTANTO (CONTRACTOR)	
<b>Type:</b>	SITE INVESTIGATION			<b>Submitted:</b>		
<b>Title:</b>	SITE ASSESSMENT REPORT					
<b>Title Link:</b>	<a href="https://geotracker.waterboards.ca.gov/esi/uploads/geo_report/7092404961/T0606500543.PDF">https://geotracker.waterboards.ca.gov/esi/uploads/geo_report/7092404961/T0606500543.PDF</a>					
<b>Document Type:</b>	Site Documents			<b>Size :</b>	4,083 KB	
<b>Document Date:</b>	4/18/2012			<b>Submitted By:</b>	STANTEC-BP (CONTRACTOR)	
<b>Type:</b>	SITE ASSESSMENT REPORT			<b>Submitted:</b>		
<b>Title:</b>	VENT LINE ASSESSMENT					
<b>Title Link:</b>	<a href="https://geotracker.waterboards.ca.gov/esi/uploads/geo_report/3827376604/T0606500543.PDF">https://geotracker.waterboards.ca.gov/esi/uploads/geo_report/3827376604/T0606500543.PDF</a>					
<b>Document Type:</b>	Monitoring Reports			<b>Size :</b>	11,841 KB	
<b>Document Date:</b>	4/9/2012			<b>Submitted By:</b>	ROI HERTANTO (CONTRACTOR)	
<b>Type:</b>	MONITORING REPORT - ANNUALLY			<b>Submitted:</b>		
<b>Title:</b>	ANNUAL CLEANUP EVALUATION REPORT, APRIL 2011 - MARCH 2012					
<b>Title Link:</b>	<a href="https://geotracker.waterboards.ca.gov/esi/uploads/geo_report/2892689526/T0606500543.PDF">https://geotracker.waterboards.ca.gov/esi/uploads/geo_report/2892689526/T0606500543.PDF</a>					
<b>Document Type:</b>	Site Documents			<b>Size :</b>	787 KB	
<b>Document Date:</b>	4/6/2012			<b>Submitted By:</b>	ROI HERTANTO (CONTRACTOR)	
<b>Type:</b>	REMEDIAL PROGRESS REPORT			<b>Submitted:</b>		
<b>Title:</b>	1ST QUARTER 2012 REMEDIATION SYSTEM PERFORMANCE REPORT					
<b>Title Link:</b>	<a href="https://geotracker.waterboards.ca.gov/esi/uploads/geo_report/5032002270/T0606500543.PDF">https://geotracker.waterboards.ca.gov/esi/uploads/geo_report/5032002270/T0606500543.PDF</a>					
<b>Document Type:</b>	Site Documents			<b>Size :</b>		
<b>Document Date:</b>	3/15/2012			<b>Submitted By:</b>	ANDREA BRIONES (REGULATOR)	
<b>Type:</b>	STAFF LETTER			<b>Submitted:</b>		
<b>Title:</b>	DIRECTIVE LETTER					
<b>Title Link:</b>	<a href="https://geotracker.waterboards.ca.gov/view_documents?global_id=T0606500543&amp;enforcement_id=6115783">https://geotracker.waterboards.ca.gov/view_documents?global_id=T0606500543&amp;enforcement_id=6115783</a>					



Map Key	Number of Records	Direction	Distance (mi/ft)	Elev/Diff (ft)	Site	DB
<b>Document Type:</b>	Monitoring Reports			<b>Size :</b>	6,921 KB	
<b>Document Date:</b>	1/17/2012			<b>Submitted By:</b>	ROI HERTANTO (CONTRACTOR)	
<b>Type:</b>	MONITORING REPORT - QUARTERLY			<b>Submitted:</b>		
<b>Title:</b>	4TH QUARTER 2011 GROUNDWATER MONITORING REPORT					
<b>Title Link:</b>	<a href="https://geotracker.waterboards.ca.gov/esi/uploads/geo_report/7837386369/T0606500543.PDF">https://geotracker.waterboards.ca.gov/esi/uploads/geo_report/7837386369/T0606500543.PDF</a>					
<b>Document Type:</b>	Site Documents			<b>Size :</b>	5,186 KB	
<b>Document Date:</b>	1/10/2012			<b>Submitted By:</b>	ROI HERTANTO (CONTRACTOR)	
<b>Type:</b>	REMEDIAL PROGRESS REPORT			<b>Submitted:</b>		
<b>Title:</b>	4TH QUARTER 2011 REMEDIATION SYSTEM PERFORMANCE REPORT					
<b>Title Link:</b>	<a href="https://geotracker.waterboards.ca.gov/esi/uploads/geo_report/2024122118/T0606500543.PDF">https://geotracker.waterboards.ca.gov/esi/uploads/geo_report/2024122118/T0606500543.PDF</a>					
<b>Document Type:</b>	Site Documents			<b>Size :</b>		
<b>Document Date:</b>	12/19/2011			<b>Submitted By:</b>	ANDREA BRIONES (REGULATOR)	
<b>Type:</b>	STAFF LETTER			<b>Submitted:</b>		
<b>Title:</b>	RCDEH RESPONSE TO WORKPLAN FOR VENT LINE ASSESSMENT					
<b>Title Link:</b>	<a href="https://geotracker.waterboards.ca.gov/view_documents?global_id=T0606500543&amp;enforcement_id=6106589">https://geotracker.waterboards.ca.gov/view_documents?global_id=T0606500543&amp;enforcement_id=6106589</a>					
<b>Document Type:</b>	Site Documents			<b>Size :</b>	3,997 KB	
<b>Document Date:</b>	10/10/2011			<b>Submitted By:</b>	ROI HERTANTO (CONTRACTOR)	
<b>Type:</b>	REMEDIAL PROGRESS REPORT			<b>Submitted:</b>		
<b>Title:</b>	3RD QUARTER 2011 SYSTEM PERFORMANCE REPORT					
<b>Title Link:</b>	<a href="https://geotracker.waterboards.ca.gov/esi/uploads/geo_report/6136215150/T0606500543.PDF">https://geotracker.waterboards.ca.gov/esi/uploads/geo_report/6136215150/T0606500543.PDF</a>					
<b>Document Type:</b>	Monitoring Reports			<b>Size :</b>	5,030 KB	
<b>Document Date:</b>	10/6/2011			<b>Submitted By:</b>	ROI HERTANTO (CONTRACTOR)	
<b>Type:</b>	MONITORING REPORT - QUARTERLY			<b>Submitted:</b>		
<b>Title:</b>	3RD QUARTER 2011 GROUNDWATER MONITORING REPORT					
<b>Title Link:</b>	<a href="https://geotracker.waterboards.ca.gov/esi/uploads/geo_report/2456311821/T0606500543.PDF">https://geotracker.waterboards.ca.gov/esi/uploads/geo_report/2456311821/T0606500543.PDF</a>					
<b>Document Type:</b>	Site Documents			<b>Size :</b>	3,113 KB	
<b>Document Date:</b>	9/15/2011			<b>Submitted By:</b>	STANTEC-BP (CONTRACTOR)	
<b>Type:</b>	OTHER WORKPLAN			<b>Submitted:</b>		
<b>Title:</b>	WORKPLAN FOR VENT LINE ASSESSMENT					
<b>Title Link:</b>	<a href="https://geotracker.waterboards.ca.gov/esi/uploads/geo_report/1943735778/T0606500543.PDF">https://geotracker.waterboards.ca.gov/esi/uploads/geo_report/1943735778/T0606500543.PDF</a>					
<b>Document Type:</b>	Site Documents			<b>Size :</b>		
<b>Document Date:</b>	8/22/2011			<b>Submitted By:</b>	ANDREA BRIONES (REGULATOR)	
<b>Type:</b>	CORRESPONDENCE			<b>Submitted:</b>		
<b>Title:</b>	ARCO LETTER					
<b>Title Link:</b>	<a href="https://geotracker.waterboards.ca.gov/view_documents?global_id=T0606500543&amp;document_id=5728937">https://geotracker.waterboards.ca.gov/view_documents?global_id=T0606500543&amp;document_id=5728937</a>					
<b>Document Type:</b>	Site Documents			<b>Size :</b>	15,481 KB	
<b>Document Date:</b>	7/14/2011			<b>Submitted By:</b>	ROI HERTANTO (CONTRACTOR)	
<b>Type:</b>	REMEDIAL PROGRESS REPORT			<b>Submitted:</b>		
<b>Title:</b>	2ND QUARTER 2011 REMEDIATION PROGRESS REPORT					
<b>Title Link:</b>	<a href="https://geotracker.waterboards.ca.gov/esi/uploads/geo_report/6856719255/T0606500543.PDF">https://geotracker.waterboards.ca.gov/esi/uploads/geo_report/6856719255/T0606500543.PDF</a>					
<b>Document Type:</b>	Monitoring Reports			<b>Size :</b>	5,446 KB	
<b>Document Date:</b>	7/13/2011			<b>Submitted By:</b>	ROI HERTANTO (CONTRACTOR)	
<b>Type:</b>	MONITORING REPORT - QUARTERLY			<b>Submitted:</b>		
<b>Title:</b>	2ND QUARTER 2011 GROUNDWATER MONITORING REPORT					
<b>Title Link:</b>	<a href="https://geotracker.waterboards.ca.gov/esi/uploads/geo_report/6040297746/T0606500543.PDF">https://geotracker.waterboards.ca.gov/esi/uploads/geo_report/6040297746/T0606500543.PDF</a>					
<b>Document Type:</b>	Site Documents			<b>Size :</b>		
<b>Document Date:</b>	7/11/2011			<b>Submitted By:</b>	ANDREA BRIONES (REGULATOR)	
<b>Type:</b>	STAFF LETTER			<b>Submitted:</b>		
<b>Title:</b>	DIRECTIVE LETTER					
<b>Title Link:</b>	<a href="https://geotracker.waterboards.ca.gov/view_documents?global_id=T0606500543&amp;enforcement_id=6091952">https://geotracker.waterboards.ca.gov/view_documents?global_id=T0606500543&amp;enforcement_id=6091952</a>					
<b>Document Type:</b>	Monitoring Reports			<b>Size :</b>	13,424 KB	
<b>Document Date:</b>	4/14/2011			<b>Submitted By:</b>	ROI HERTANTO (CONTRACTOR)	
<b>Type:</b>	MONITORING REPORT - ANNUALLY			<b>Submitted:</b>		
<b>Title:</b>	2011 ANNUAL CLEANUP EVALUATION REPORT					
<b>Title Link:</b>	<a href="https://geotracker.waterboards.ca.gov/esi/uploads/geo_report/1480559587/T0606500543.PDF">https://geotracker.waterboards.ca.gov/esi/uploads/geo_report/1480559587/T0606500543.PDF</a>					
<b>Document Type:</b>	Site Documents			<b>Size :</b>	8,159 KB	
<b>Document Date:</b>	4/14/2011			<b>Submitted By:</b>	ROI HERTANTO (CONTRACTOR)	
<b>Type:</b>	REMEDIAL PROGRESS REPORT			<b>Submitted:</b>		

Map Key	Number of Records	Direction	Distance (mi/ft)	Elev/Diff (ft)	Site	DB
<hr/>						
<b>Title:</b>		1ST QUARTER 2011 REMEDIATION SYSTEM PERFORMANCE REPORT				
<b>Title Link:</b>		<a href="https://geotracker.waterboards.ca.gov/esi/uploads/geo_report/1811414361/T0606500543.PDF">https://geotracker.waterboards.ca.gov/esi/uploads/geo_report/1811414361/T0606500543.PDF</a>				
<b>Document Type:</b>	Site Documents			<b>Size :</b>		
<b>Document Date:</b>	3/16/2011			<b>Submitted By:</b>	STEVEN COOK (REGULATOR)	
<b>Type:</b>	FILE REVIEW			<b>Submitted:</b>		
<b>Title:</b>	RCDEH UPLOADED SITE FILE FOR YEARS 2001 TO 2004					
<b>Title Link:</b>	<a href="https://geotracker.waterboards.ca.gov/view_documents?global_id=T0606500543&amp;enforcement_id=6080786">https://geotracker.waterboards.ca.gov/view_documents?global_id=T0606500543&amp;enforcement_id=6080786</a>					
<b>Document Type:</b>	Site Documents			<b>Size :</b>	8,853 KB	
<b>Document Date:</b>	1/21/2011			<b>Submitted By:</b>	ROI HERTANTO (CONTRACTOR)	
<b>Type:</b>	REMEDIAL PROGRESS REPORT			<b>Submitted:</b>		
<b>Title:</b>	4TH QUARTER 2010 SYSTEM PERFORMANCE REPORT					
<b>Title Link:</b>	<a href="https://geotracker.waterboards.ca.gov/esi/uploads/geo_report/9007459282/T0606500543.PDF">https://geotracker.waterboards.ca.gov/esi/uploads/geo_report/9007459282/T0606500543.PDF</a>					
<b>Document Type:</b>	Monitoring Reports			<b>Size :</b>	4,541 KB	
<b>Document Date:</b>	1/18/2011			<b>Submitted By:</b>	ROI HERTANTO (CONTRACTOR)	
<b>Type:</b>	MONITORING REPORT - QUARTERLY			<b>Submitted:</b>		
<b>Title:</b>	4TH QUARTER 2010 GROUNDWATER MONITORING REPORT					
<b>Title Link:</b>	<a href="https://geotracker.waterboards.ca.gov/esi/uploads/geo_report/5884049415/T0606500543.PDF">https://geotracker.waterboards.ca.gov/esi/uploads/geo_report/5884049415/T0606500543.PDF</a>					
<b>Document Type:</b>	Monitoring Reports			<b>Size :</b>	6,774 KB	
<b>Document Date:</b>	10/14/2010			<b>Submitted By:</b>	ROI HERTANTO (CONTRACTOR)	
<b>Type:</b>	MONITORING REPORT - QUARTERLY			<b>Submitted:</b>		
<b>Title:</b>	3RD QUARTER 2010 GROUNDWATER MONITORING REPORT					
<b>Title Link:</b>	<a href="https://geotracker.waterboards.ca.gov/esi/uploads/geo_report/3272806823/T0606500543.PDF">https://geotracker.waterboards.ca.gov/esi/uploads/geo_report/3272806823/T0606500543.PDF</a>					
<b>Document Type:</b>	Site Documents			<b>Size :</b>	6,357 KB	
<b>Document Date:</b>	10/13/2010			<b>Submitted By:</b>	ROI HERTANTO (CONTRACTOR)	
<b>Type:</b>	REMEDIAL PROGRESS REPORT			<b>Submitted:</b>		
<b>Title:</b>	DPE REMEDIATION SYSTEM PERFORMANCE REPORT 3RD QUARTER 2010					
<b>Title Link:</b>	<a href="https://geotracker.waterboards.ca.gov/esi/uploads/geo_report/9703927576/T0606500543.PDF">https://geotracker.waterboards.ca.gov/esi/uploads/geo_report/9703927576/T0606500543.PDF</a>					
<b>Document Type:</b>	Monitoring Reports			<b>Size :</b>	5,561 KB	
<b>Document Date:</b>	7/15/2010			<b>Submitted By:</b>	ROI HERTANTO (CONTRACTOR)	
<b>Type:</b>	MONITORING REPORT - QUARTERLY			<b>Submitted:</b>		
<b>Title:</b>	2ND QUARTER 2010 GROUNDWATER MONITORING REPORT					
<b>Title Link:</b>	<a href="https://geotracker.waterboards.ca.gov/esi/uploads/geo_report/2397172331/T0606500543.PDF">https://geotracker.waterboards.ca.gov/esi/uploads/geo_report/2397172331/T0606500543.PDF</a>					
<b>Document Type:</b>	Site Documents			<b>Size :</b>	10,050 KB	
<b>Document Date:</b>	7/15/2010			<b>Submitted By:</b>	ROI HERTANTO (CONTRACTOR)	
<b>Type:</b>	PROGRESS REPORT (SOIL/GW/ UPDATES)			<b>Submitted:</b>		
<b>Title:</b>	2ND QUARTER 2010 DPE SYSTEM PERFORMANCE REPORT					
<b>Title Link:</b>	<a href="https://geotracker.waterboards.ca.gov/esi/uploads/geo_report/8665101051/T0606500543.PDF">https://geotracker.waterboards.ca.gov/esi/uploads/geo_report/8665101051/T0606500543.PDF</a>					
<b>Document Type:</b>	Monitoring Reports			<b>Size :</b>	18,324 KB	
<b>Document Date:</b>	5/5/2010			<b>Submitted By:</b>	ROI HERTANTO (CONTRACTOR)	
<b>Type:</b>	MONITORING REPORT - ANNUALLY			<b>Submitted:</b>		
<b>Title:</b>	2010 ANNUAL CLEANUP EVALUATION REPORT					
<b>Title Link:</b>	<a href="https://geotracker.waterboards.ca.gov/esi/uploads/geo_report/6688943326/T0606500543.PDF">https://geotracker.waterboards.ca.gov/esi/uploads/geo_report/6688943326/T0606500543.PDF</a>					
<b>Document Type:</b>	Site Documents			<b>Size :</b>	7,821 KB	
<b>Document Date:</b>	4/30/2010			<b>Submitted By:</b>	ROI HERTANTO (CONTRACTOR)	
<b>Type:</b>	REMEDIAL PROGRESS REPORT			<b>Submitted:</b>		
<b>Title:</b>	1ST QTR 2010 REMED RPT					
<b>Title Link:</b>	<a href="https://geotracker.waterboards.ca.gov/esi/uploads/geo_report/1054940760/T0606500543.PDF">https://geotracker.waterboards.ca.gov/esi/uploads/geo_report/1054940760/T0606500543.PDF</a>					
<b>Document Type:</b>	Site Documents			<b>Size :</b>		
<b>Document Date:</b>	4/21/2010			<b>Submitted By:</b>	DIANA CONKLE (REGULATOR)	
<b>Type:</b>	CLEAN UP FUND - CASE CLOSURE REVIEW SUMMARY REPORT (RSR)			<b>Submitted:</b>		
<b>Title:</b>	USTCF 5-YEAR REVIEW SUMMARY, 3RD REVIEW - FEBRUARY 2010					
<b>Title Link:</b>	<a href="https://geotracker.waterboards.ca.gov/view_documents?global_id=T0606500543&amp;enforcement_id=6390693">https://geotracker.waterboards.ca.gov/view_documents?global_id=T0606500543&amp;enforcement_id=6390693</a>					
<b>Document Type:</b>	Monitoring Reports			<b>Size :</b>	6,764 KB	
<b>Document Date:</b>	1/14/2010			<b>Submitted By:</b>	ROI HERTANTO (CONTRACTOR)	
<b>Type:</b>	MONITORING REPORT - QUARTERLY			<b>Submitted:</b>		
<b>Title:</b>	4TH QUARTER 2009 GROUNDWATER MONITORING REPORT					
<b>Title Link:</b>	<a href="https://geotracker.waterboards.ca.gov/esi/uploads/geo_report/4632223844/T0606500543.PDF">https://geotracker.waterboards.ca.gov/esi/uploads/geo_report/4632223844/T0606500543.PDF</a>					

Map Key	Number of Records	Direction	Distance (mi/ft)	Elev/Diff (ft)	Site	DB
<b>Document Type:</b>	Site Documents			<b>Size :</b>		
<b>Document Date:</b>	12/2/2009			<b>Submitted By:</b>	ANDREA BRIONES (REGULATOR)	
<b>Type:</b>	OTHER REPORT / DOCUMENT			<b>Submitted:</b>		
<b>Title:</b>	SOIL SAMPLE RESULTS - REGULATOR RESPONSE					
<b>Title Link:</b>	<a href="https://geotracker.waterboards.ca.gov/view_documents?global_id=T0606500543&amp;document_id=5727132">https://geotracker.waterboards.ca.gov/view_documents?global_id=T0606500543&amp;document_id=5727132</a>					
<b>Document Type:</b>	Monitoring Reports			<b>Size :</b>	9,108 KB	
<b>Document Date:</b>	10/6/2009			<b>Submitted By:</b>	ROI HERTANTO (CONTRACTOR)	
<b>Type:</b>	MONITORING REPORT - QUARTERLY			<b>Submitted:</b>		
<b>Title:</b>	3RD QUARTER 2009 GROUNDWATER MONITORING REPORT					
<b>Title Link:</b>	<a href="https://geotracker.waterboards.ca.gov/esi/uploads/geo_report/6362633824/T0606500543.PDF">https://geotracker.waterboards.ca.gov/esi/uploads/geo_report/6362633824/T0606500543.PDF</a>					
<b>Document Type:</b>	Site Documents			<b>Size :</b>		
<b>Document Date:</b>	8/13/2009			<b>Submitted By:</b>	YVONNE REYES (REGULATOR)	
<b>Type:</b>	STAFF LETTER			<b>Submitted:</b>		
<b>Title:</b>	GW MONITORING FREQUENCY LETTER					
<b>Title Link:</b>	<a href="https://geotracker.waterboards.ca.gov/view_documents?global_id=T0606500543&amp;enforcement_id=6027527">https://geotracker.waterboards.ca.gov/view_documents?global_id=T0606500543&amp;enforcement_id=6027527</a>					
<b>Document Type:</b>	Monitoring Reports			<b>Size :</b>	13,480 KB	
<b>Document Date:</b>	7/2/2009			<b>Submitted By:</b>	ROI HERTANTO (CONTRACTOR)	
<b>Type:</b>	MONITORING REPORT - QUARTERLY			<b>Submitted:</b>		
<b>Title:</b>	2ND QUARTER 2009 GROUNDWATER MONITORING REPORT					
<b>Title Link:</b>	<a href="https://geotracker.waterboards.ca.gov/esi/uploads/geo_report/3099956691/T0606500543.PDF">https://geotracker.waterboards.ca.gov/esi/uploads/geo_report/3099956691/T0606500543.PDF</a>					
<b>Document Type:</b>	Monitoring Reports			<b>Size :</b>	9,817 KB	
<b>Document Date:</b>	4/20/2009			<b>Submitted By:</b>	ROI HERTANTO (CONTRACTOR)	
<b>Type:</b>	MONITORING REPORT - QUARTERLY			<b>Submitted:</b>		
<b>Title:</b>	1ST QUARTER 2009 GROUNDWATER MONITORING REPORT, AND PROPOSAL FOR OVERPURGING					
<b>Title Link:</b>	<a href="https://geotracker.waterboards.ca.gov/esi/uploads/geo_report/1447836637/T0606500543.PDF">https://geotracker.waterboards.ca.gov/esi/uploads/geo_report/1447836637/T0606500543.PDF</a>					
<b>Document Type:</b>	Site Documents			<b>Size :</b>	109 KB	
<b>Document Date:</b>	3/19/2009			<b>Submitted By:</b>	ROI HERTANTO (CONTRACTOR)	
<b>Type:</b>	OTHER WORKPLAN			<b>Submitted:</b>		
<b>Title:</b>	PROPOSAL FOR NON-PURGE SAMPLING					
<b>Title Link:</b>	<a href="https://geotracker.waterboards.ca.gov/esi/uploads/geo_report/8574581325/T0606500543.PDF">https://geotracker.waterboards.ca.gov/esi/uploads/geo_report/8574581325/T0606500543.PDF</a>					
<b>Document Type:</b>	Site Documents			<b>Size :</b>	1,768 KB	
<b>Document Date:</b>	3/18/2009			<b>Submitted By:</b>	ROI HERTANTO (CONTRACTOR)	
<b>Type:</b>	OTHER WORKPLAN			<b>Submitted:</b>		
<b>Title:</b>	PROPOSAL FOR REDUCED SAMPLING					
<b>Title Link:</b>	<a href="https://geotracker.waterboards.ca.gov/esi/uploads/geo_report/6027401149/T0606500543.PDF">https://geotracker.waterboards.ca.gov/esi/uploads/geo_report/6027401149/T0606500543.PDF</a>					
<b>Document Type:</b>	Monitoring Reports			<b>Size :</b>	10,124 KB	
<b>Document Date:</b>	1/29/2009			<b>Submitted By:</b>	ROI HERTANTO (CONTRACTOR)	
<b>Type:</b>	MONITORING REPORT - QUARTERLY			<b>Submitted:</b>		
<b>Title:</b>	4TH QUARTER 2008 GROUNDWATER MONITORING REPORT					
<b>Title Link:</b>	<a href="https://geotracker.waterboards.ca.gov/esi/uploads/geo_report/6742898106/T0606500543.PDF">https://geotracker.waterboards.ca.gov/esi/uploads/geo_report/6742898106/T0606500543.PDF</a>					
<b>Document Type:</b>	Site Documents			<b>Size :</b>	9,506 KB	
<b>Document Date:</b>	1/20/2009			<b>Submitted By:</b>	ROI HERTANTO (CONTRACTOR)	
<b>Type:</b>	REMEDIAL PROGRESS REPORT			<b>Submitted:</b>		
<b>Title:</b>	4TH QUARTER 2008 REMEDIATION STATUS REPORT					
<b>Title Link:</b>	<a href="https://geotracker.waterboards.ca.gov/esi/uploads/geo_report/4396199107/T0606500543.PDF">https://geotracker.waterboards.ca.gov/esi/uploads/geo_report/4396199107/T0606500543.PDF</a>					
<b>Document Type:</b>	Site Documents			<b>Size :</b>	5,042 KB	
<b>Document Date:</b>	11/3/2008			<b>Submitted By:</b>	ROI HERTANTO (CONTRACTOR)	
<b>Type:</b>	REMEDIAL PROGRESS REPORT			<b>Submitted:</b>		
<b>Title:</b>	3RD QUARTER 2008 STATUS REPORT					
<b>Title Link:</b>	<a href="https://geotracker.waterboards.ca.gov/esi/uploads/geo_report/5718560338/T0606500543.PDF">https://geotracker.waterboards.ca.gov/esi/uploads/geo_report/5718560338/T0606500543.PDF</a>					
<b>Document Type:</b>	Monitoring Reports			<b>Size :</b>	10,173 KB	
<b>Document Date:</b>	10/30/2008			<b>Submitted By:</b>	ROI HERTANTO (CONTRACTOR)	
<b>Type:</b>	MONITORING REPORT - QUARTERLY			<b>Submitted:</b>		
<b>Title:</b>	3RD QUARTER 2008 GROUNDWATER MONITORING REPORT					
<b>Title Link:</b>	<a href="https://geotracker.waterboards.ca.gov/esi/uploads/geo_report/7515648961/T0606500543.PDF">https://geotracker.waterboards.ca.gov/esi/uploads/geo_report/7515648961/T0606500543.PDF</a>					
<b>Document Type:</b>	Monitoring Reports			<b>Size :</b>	10,192 KB	
<b>Document Date:</b>	7/28/2008			<b>Submitted By:</b>	ROI HERTANTO (CONTRACTOR)	

Map Key	Number of Records	Direction	Distance (mi/ft)	Elev/Diff (ft)	Site	DB
Type:	MONITORING REPORT - QUARTERLY		Submitted:			
Title:	2ND QUARTER 2008 GROUNDWATER MONITORING REPORT					
Title Link:	<a href="https://geotracker.waterboards.ca.gov/esi/uploads/geo_report/9578078329/T0606500543.PDF">https://geotracker.waterboards.ca.gov/esi/uploads/geo_report/9578078329/T0606500543.PDF</a>					
Document Type:	Site Documents		Size :		5,407 KB	
Document Date:	7/24/2008		Submitted By:		ROI HERTANTO (CONTRACTOR)	
Type:	REMEDIAL PROGRESS REPORT		Submitted:			
Title:	2ND QUARTER 2008 REMEDIATION REPORT					
Title Link:	<a href="https://geotracker.waterboards.ca.gov/esi/uploads/geo_report/7374100208/T0606500543.PDF">https://geotracker.waterboards.ca.gov/esi/uploads/geo_report/7374100208/T0606500543.PDF</a>					
Document Type:	Monitoring Reports		Size :		10,319 KB	
Document Date:	5/6/2008		Submitted By:		ROI HERTANTO (CONTRACTOR)	
Type:	MONITORING REPORT - QUARTERLY		Submitted:			
Title:	1ST QUARTER 2008 GROUNDWATER MONITORING REPORT AND REMEDIATION UPDATE					
Title Link:	<a href="https://geotracker.waterboards.ca.gov/esi/uploads/geo_report/8359530389/T0606500543.PDF">https://geotracker.waterboards.ca.gov/esi/uploads/geo_report/8359530389/T0606500543.PDF</a>					
Document Type:	Site Documents		Size :		59 KB	
Document Date:	2/27/2008		Submitted By:		YVONNE REYES (REGULATOR)	
Type:	LETTER		Submitted:			
Title:	RCDEH 022708 LETTER					
Title Link:	<a href="https://geotracker.waterboards.ca.gov/site_documents/1058567643/Thrifty%20%23343%2E022708%2EYR%2Epdf">https://geotracker.waterboards.ca.gov/site_documents/1058567643/Thrifty%20%23343%2E022708%2EYR%2Epdf</a>					
Document Type:	Monitoring Reports		Size :		9,221 KB	
Document Date:	2/12/2008		Submitted By:		ROI HERTANTO (CONTRACTOR)	
Type:	MONITORING REPORT - QUARTERLY		Submitted:			
Title:	4TH QUARTER 2007 MONITORING REPORT & SYSTEM UPDATE					
Title Link:	<a href="https://geotracker.waterboards.ca.gov/esi/uploads/geo_report/6679214954/T0606500543.PDF">https://geotracker.waterboards.ca.gov/esi/uploads/geo_report/6679214954/T0606500543.PDF</a>					
Document Type:	Site Documents		Size :		3,310 KB	
Document Date:	11/13/2007		Submitted By:		ROI HERTANTO (CONTRACTOR)	
Type:	REPORTS - QUARTERLY STATUS REPORT		Submitted:			
Title:	3RD QUARTER 2007 REMEDIATION SYSTEM O&M REPORT					
Title Link:	<a href="https://geotracker.waterboards.ca.gov/esi/uploads/geo_report/2448748528/T0606500543.PDF">https://geotracker.waterboards.ca.gov/esi/uploads/geo_report/2448748528/T0606500543.PDF</a>					
Document Type:	Monitoring Reports		Size :		9,786 KB	
Document Date:	11/13/2007		Submitted By:		ROI HERTANTO (CONTRACTOR)	
Type:	MONITORING REPORT - QUARTERLY		Submitted:			
Title:	3RD QUARTER 2007 MONITORING REPORT AND SYSTEM UPDATE					
Title Link:	<a href="https://geotracker.waterboards.ca.gov/esi/uploads/geo_report/4109455943/T0606500543.PDF">https://geotracker.waterboards.ca.gov/esi/uploads/geo_report/4109455943/T0606500543.PDF</a>					
Document Type:	Site Documents		Size :		3,611 KB	
Document Date:	8/3/2007		Submitted By:		ROI HERTANTO (CONTRACTOR)	
Type:	REPORTS - QUARTERLY STATUS REPORT		Submitted:			
Title:	2ND QUARTER 2007 REMEDIATION REPORT					
Title Link:	<a href="https://geotracker.waterboards.ca.gov/esi/uploads/geo_report/5374957025/T0606500543.PDF">https://geotracker.waterboards.ca.gov/esi/uploads/geo_report/5374957025/T0606500543.PDF</a>					
Document Type:	Monitoring Reports		Size :		10,918 KB	
Document Date:	7/31/2007		Submitted By:		ROI HERTANTO (CONTRACTOR)	
Type:	MONITORING REPORT - QUARTERLY		Submitted:			
Title:	2ND QUARTER 2007 MONITORING REPORT& SYSTEM UPDATE					
Title Link:	<a href="https://geotracker.waterboards.ca.gov/esi/uploads/geo_report/4253115594/T0606500543.PDF">https://geotracker.waterboards.ca.gov/esi/uploads/geo_report/4253115594/T0606500543.PDF</a>					
Document Type:	Site Documents		Size :		52 KB	
Document Date:	7/2/2007		Submitted By:		YVONNE REYES (REGULATOR)	
Type:	LETTER		Submitted:			
Title:	RIV CO 011305 LETTER					
Title Link:	<a href="https://geotracker.waterboards.ca.gov/site_documents/6596638321/Thrifty%20%23343%20Letter%2Epdf">https://geotracker.waterboards.ca.gov/site_documents/6596638321/Thrifty%20%23343%20Letter%2Epdf</a>					
Document Type:	Monitoring Reports		Size :		10,829 KB	
Document Date:	5/9/2007		Submitted By:		ROI HERTANTO (CONTRACTOR)	
Type:	MONITORING REPORT - QUARTERLY		Submitted:			
Title:	1ST QUARTER 2007 GROUNDWATER MONITORING REPORT					
Title Link:	<a href="https://geotracker.waterboards.ca.gov/esi/uploads/geo_report/5851667642/T0606500543.PDF">https://geotracker.waterboards.ca.gov/esi/uploads/geo_report/5851667642/T0606500543.PDF</a>					
Document Type:	Site Documents		Size :		7,325 KB	
Document Date:	5/9/2007		Submitted By:		ROI HERTANTO (CONTRACTOR)	
Type:	REPORTS - QUARTERLY STATUS REPORT		Submitted:			
Title:	1ST QUARTER 2007 REMEDIATION STATUS REPORT					

Map Key	Number of Records	Direction	Distance (mi/ft)	Elev/Diff (ft)	Site	DB
<b>Title Link:</b> <a href="https://geotracker.waterboards.ca.gov/es/uploads/geo_report/7764053165/T0606500543.PDF">https://geotracker.waterboards.ca.gov/es/uploads/geo_report/7764053165/T0606500543.PDF</a>						
<b>Document Type:</b>	Site Documents			<b>Size :</b>	11,103 KB	
<b>Document Date:</b>	1/29/2007			<b>Submitted By:</b>	ROI HERTANTO (CONTRACTOR)	
<b>Type:</b>	REPORTS - QUARTERLY STATUS REPORT			<b>Submitted:</b>		
<b>Title:</b>	4TH QUARTER 2006 MONITORING REPORT					
<b>Title Link:</b>	<a href="https://geotracker.waterboards.ca.gov/es/uploads/geo_report/7503814518/T0606500543.PDF">https://geotracker.waterboards.ca.gov/es/uploads/geo_report/7503814518/T0606500543.PDF</a>					
<b>Document Type:</b>	Site Documents			<b>Size :</b>	11,141 KB	
<b>Document Date:</b>	11/29/2006			<b>Submitted By:</b>	ROI HERTANTO (CONTRACTOR)	
<b>Type:</b>	REPORTS - QUARTERLY STATUS REPORT			<b>Submitted:</b>		
<b>Title:</b>	3RD QUARTER 2006 MONITORING REPORT					
<b>Title Link:</b>	<a href="https://geotracker.waterboards.ca.gov/es/uploads/geo_report/7168200433/T0606500543.PDF">https://geotracker.waterboards.ca.gov/es/uploads/geo_report/7168200433/T0606500543.PDF</a>					
<b>Document Type:</b>	Site Documents			<b>Size :</b>	10,820 KB	
<b>Document Date:</b>	8/17/2006			<b>Submitted By:</b>	ROI HERTANTO (CONTRACTOR)	
<b>Type:</b>	REPORTS - QUARTERLY STATUS REPORT			<b>Submitted:</b>		
<b>Title:</b>	QUARTERLY MONITOIRNG REPORT, 2ND QUARTER 2006, AND SYSTEM INSTALLATION UPDATE					
<b>Title Link:</b>	<a href="https://geotracker.waterboards.ca.gov/es/uploads/geo_report/7156980752/T0606500543.PDF">https://geotracker.waterboards.ca.gov/es/uploads/geo_report/7156980752/T0606500543.PDF</a>					
<b>Document Type:</b>	Site Documents			<b>Size :</b>	11,060 KB	
<b>Document Date:</b>	5/12/2006			<b>Submitted By:</b>	ROI HERTANTO (CONTRACTOR)	
<b>Type:</b>	REPORTS - QUARTERLY STATUS REPORT			<b>Submitted:</b>		
<b>Title:</b>	1ST QUARTER 2006 GROUNDWATER MONITORING REPORT AND SYSTEM INSTALATION UPDATE					
<b>Title Link:</b>	<a href="https://geotracker.waterboards.ca.gov/es/uploads/geo_report/7540540933/T0606500543.PDF">https://geotracker.waterboards.ca.gov/es/uploads/geo_report/7540540933/T0606500543.PDF</a>					
<b>Document Type:</b>	Monitoring Reports			<b>Size :</b>	10,831 KB	
<b>Document Date:</b>	1/30/2006			<b>Submitted By:</b>	ROI HERTANTO (CONTRACTOR)	
<b>Type:</b>	MONITORING REPORT - QUARTERLY			<b>Submitted:</b>		
<b>Title:</b>	-4TH QUARTER 2005 MONITORING REPORT					
<b>Title Link:</b>	<a href="https://geotracker.waterboards.ca.gov/es/uploads/geo_report/2945724308/T0606500543.PDF">https://geotracker.waterboards.ca.gov/es/uploads/geo_report/2945724308/T0606500543.PDF</a>					
<b>Document Type:</b>	Monitoring Reports			<b>Size :</b>	5,971 KB	
<b>Document Date:</b>	12/1/2005			<b>Submitted By:</b>	ROI HERTANTO (CONTRACTOR)	
<b>Type:</b>	MONITORING REPORT - QUARTERLY			<b>Submitted:</b>		
<b>Title:</b>	343-2ND QUARTER 2005 MONITORING REPORT					
<b>Title Link:</b>	<a href="https://geotracker.waterboards.ca.gov/es/uploads/geo_report/6164326310/T0606500543.PDF">https://geotracker.waterboards.ca.gov/es/uploads/geo_report/6164326310/T0606500543.PDF</a>					
<b>Document Type:</b>	Monitoring Reports			<b>Size :</b>	10,325 KB	
<b>Document Date:</b>	12/1/2005			<b>Submitted By:</b>	ROI HERTANTO (CONTRACTOR)	
<b>Type:</b>	MONITORING REPORT - QUARTERLY			<b>Submitted:</b>		
<b>Title:</b>	343-3RD QUARTER 2005 MONITORING REPORT					
<b>Title Link:</b>	<a href="https://geotracker.waterboards.ca.gov/es/uploads/geo_report/6815521061/T0606500543.PDF">https://geotracker.waterboards.ca.gov/es/uploads/geo_report/6815521061/T0606500543.PDF</a>					
<b>Document Type:</b>	Site Documents			<b>Size :</b>		
<b>Document Date:</b>	4/19/2002			<b>Submitted By:</b>	ZACHARY RICCIARDULLI (REGULATOR)	
<b>Type:</b>	FILE REVIEW			<b>Submitted:</b>		
<b>Title:</b>	FILE REVIEW					
<b>Title Link:</b>	<a href="https://geotracker.waterboards.ca.gov/view_documents?global_id=T0606500543&amp;enforcement_id=6383585">https://geotracker.waterboards.ca.gov/view_documents?global_id=T0606500543&amp;enforcement_id=6383585</a>					

28

5 of 16

E

0.23 /  
1,227.38829.50 /  
33ARCO #9713  
4395 MARKET ST  
Riverside CA 92501DELISTED  
TNKDelisted Storage Tanks

**Facility ID:** 66  
**Permitting Agency:** RIVERSIDE COUNTY  
**County:** Riverside  
**Latitude:** 33.978507  
**Longitude:** -117.378434  
**Original Source:** UST  
**Record Date:** 30-JAN-2017



Map Key	Number of Records	Direction	Distance (mi/ft)	Elev/Diff (ft)	Site	DB
<a href="#">28</a>	6 of 16	E	0.23 / 1,227.38	829.50 / 33	THRIFTY OIL STN343 4395 MARKET STREET RIVERSIDE CA 92501	HHSS
County:		Riverside				
Tank Details Microfiche:		http://geotracker.waterboards.ca.gov/ustpdfs/pdf/0001fa2e.pdf				
<a href="#">28</a>	7 of 16	E	0.23 / 1,227.38	829.50 / 33	4395 Market 4395 Market Riverside CA 92501	FED BROWNFIELDS
Acres Property ID:		65003		Cleanup Required:		
Prprty Size(Acres):		.41		SFLLP Fact Owship:		
Radius:		.5		Hrzntl Collct Mthd:		
Type of Funding:		-		Source Map Scale:		
Local Property No:		215271009.0		Reference Point:		
Ownership Entity:		-		Horiz Refer Datum:		
Current Owner:		Julia Anne & Robert L Everett		Latitude:		33.976816
DID Ownrshp Chng:		-		Longitude:		-117.379598
Cntmnt Fnd Petrol:		Y		Clnd Up Petroleum:		No
Cntmnt Fnd Asb:		-		Clnd Up Asbestos:		-
Cntmnt Fnd Lead:		N		Clnd Up Lead:		-
Cntmnt Fnd PAHs:		No		Clnd Up PAHs:		-
Cntmnt Fnd PCBs:		No		Clnd Up PCBs:		-
Cntmnt Fnd VOCs:		Yes		Clnd Up VOCs:		No
Cntmnt Fnd Selenium:		-		Clnd Up Selenium:		-
Cntmnt Fnd Iron:		-		Clnd Up Iron:		-
Cntmnt Fnd Arsenic:		-		Clnd Up Arsenic:		-
Cntmnt Fnd Cd:		-		Clnd Up Cadmium:		-
Cntmnt Fnd Cr:		-		Clnd Up Chromium:		-
Cntmnt Fnd Copper:		-		Clnd Up Copper:		-
Cntmnt Fnd Mercury:		-		Clnd Up Mercury:		-
Cntmnt Fnd Nickel:		-		Clnd Up Nickel:		-
Cntmnt Fnd Pesticide:		-		Clnd Up Pesticides:		-
Cntmnt Fnd SVOCs:		-		Clnd Up SVOCs:		-
Cntmnt Fnd Oth Mtl:		N		Clnd Oth Metals:		-
Cntmnt Fnd Other:		No		Clnd Up Other:		-
Cntmnt Fnd Unk:		-		Clnd Up Unknown:		-
Cntmnt Fnd None:		-		Clnd Up None:		-
Clnd Up Ctl Sbst:		-		Clnd Up Oth Desc:		-
Media Afctd Air:		-		Clnd Up Air:		-
Media Afctd Sedi:		-		Clnd Up Sediment:		-
Media Afctd Soil:		Y		Clnd Up Soil:		No
Media Afctd Drnk Wtr:		-		Clnd Up Drnk Wtr:		-
Media Afctd Grnd Wtr:		Yes		Clnd Up Grnd Wtr:		No
Media Afctd Surf Wtr:		-		Clnd Up Surf Wtr:		-
Media Afctd Bldg Mat:		-		Clnd Up Bldg Mats:		-
Media Afctd Ind Air:		-		Clnd Up Indoor Air:		-
Media Afctd Unk:		-		Clnd Up Unknown:		-
Media Afctd None:		-				
Cntmnt Fnd Ctrl Sbstncs:		No				
Further Action Cleanup:		-				
Enrollment St Tribal Prg:		-				
Institutional Ctrl ICs Req:		-				
IC Catgry Proprietary Ctrls:		-				
IC Catgry Informational Dev:		-				
IC Catgry Govmntal Ctrls:		-				
IC Catgry Enfrc Prmt TIs:		-				
ICs in Place:		-				
Date ICs in Place:		-				
Photographs are Available:		-				
Video is Available:		-				
Cntmnt Fnd Other Descr :		-				
St Tribal Prg ID No:		-				
Description History:		Commercial				
Ready for Reuse Ind:		No				

Map Key	Number of Records	Direction	Distance (mi/ft)	Elev/Diff (ft)	Site	DB
---------	----------------------	-----------	---------------------	-------------------	------	----

**Detail Information**

<b>Grant Recipient Nme:</b>	Riverside Redevelopment Agency	<b>Acre/Grnspc Create:</b>	-
<b>Accmplshmnt Count:</b>	Y	<b>Redev Funding Src:</b>	-
<b>Coop Agreement No:</b>	96986301	<b>Redev Funding Amt:</b>	-
<b>Brwnfld Grant Type:</b>	Assessment	<b>IC Data Address:</b>	-
<b>Assessment Phase:</b>	Phase I Environmental Assessment	<b>Redev Complete Dt:</b>	-
<b>Assmnt Start Date:</b>	10/25/2006	<b>2010 No Blw Pvrty:</b>	500
<b>Assmnt Complete Dt:</b>	06/11/2007	<b>2010 Below Poverty:</b>	20.94
<b>Assmnt Funding Amt:</b>	400	<b>2010 Median Income:</b>	5186
<b>Cleanup Start Date:</b>	-	<b>2010 No Low Income:</b>	800
<b>Clnup Complete Dt:</b>	-	<b>2010 Low Income:</b>	33.5
<b>Acres Cleaned Up:</b>	-	<b>2010 No Vcnt Housng:</b>	48
<b>Cleanup Fnding Src:</b>	-	<b>2010 Vacnt Housng:</b>	6.62
<b>Cleanup Fnding Amt:</b>	-	<b>2010 No Unemployed:</b>	172
<b>Redevmnt Start Dt:</b>	-	<b>2010 Unemployed:</b>	7.2
<b>Clnup / Redev Jobs:</b>	-		
<b>Assmnt Funding Src:</b>	-		
<b>Entity Prvde Assmnt Fnds:</b>	US EPA - Brownfields Assessment Cooperative Agreement		
<b>Enty Prvdng Clnup Fnd:</b>	-		
<b>Entity Prvding Redev Funds:</b>	-		
<b>Past Use Grnspace Arces:</b>	-		
<b>Past Use Residential Arces:</b>	-		
<b>Past Use Commercial Arces:</b>	-		
<b>Past Use Industrial Arces:</b>	-		
<b>Past Use Multistory Arces:</b>	-		
<b>Future Use Multistory Arces:</b>	-		
<b>Future Use Greenspace:</b>	-		
<b>Future Use Residential:</b>	-		
<b>Future Use Commercial:</b>	-		
<b>Future Use Industrial:</b>	-		
<b>Acres Cleaned Up:</b>	-		
<b>Cleanup Start Date:</b>	-		
<b>Cleanup Completion Date:</b>	-		
<b>ICS in Place:</b>	-		
<b>Date ICS in Place:</b>	-		
<b>IC Catgry Govmntl Ctrls:</b>	-		
<b>IC Catgry Enfrcmnt Prmt Tools:</b>	-		
<b>Source of Cleanup Funding:</b>	-		
<b>Entity Prvding Cleanup Funds:</b>	-		

<a href="#">28</a>	8 of 16	E	0.23 / 1,227.38	829.50 / 33	<b>SPEEDWAY No. 4963</b> <b>4395 Market St</b> <b>Riverside CA 92501</b>	UST
--------------------	---------	---	--------------------	----------------	--	-----

<b>Facility ID:</b>	FA0038039	<b>Latitude:</b>	33.97716
<b>CERS ID:</b>	10404148	<b>Longitude:</b>	-117.37978
<b>County:</b>	Riverside		
<b>Permitting Agency:</b>	Riverside County Department of Environmental Health		
<b>Note:</b>	Information related to facilities can be searched on Geo Tracker Website: <a href="https://geotracker.waterboards.ca.gov/search">https://geotracker.waterboards.ca.gov/search</a>		
<b>Site Facility Type:</b>	PERMITTED UNDERGROUND STORAGE TANK (UST)		

<a href="#">28</a>	9 of 16	E	0.23 / 1,227.38	829.50 / 33	<b>TES300 (USA) 63343</b> <b>4395 MARKET ST</b> <b>RIVERSIDE CA 92501</b>	EMISSIONS
--------------------	---------	---	--------------------	----------------	---	-----------

**2015 Toxic Data**

<b>Facility ID:</b>	171656	<b>COID:</b>	RIV
<b>Facility SIC Code:</b>	5541	<b>DISN:</b>	SOUTH COAST AQMD
<b>CO:</b>	33	<b>CHAPIS:</b>	



Map Key	Number of Records	Direction	Distance (mi/ft)	Elev/Diff (ft)	Site	DB
Air Basin:	SC				CERR Code:	
District:	SC					
TS:						
Health Risk Asmt:						
Non-Cancer Chronic Haz Ind:						
Non-Cancer Acute Haz Ind:						

<a href="#">28</a>	10 of 16	E	0.23 / 1,227.38	829.50 / 33	SPEEDWAY No. 4963 4395 MARKET ST RIVERSIDE CA 92501	CERS TANK
Site ID:	74591			Latitude:	33.977158	
Longitude:	-117.379784					

#### Regulated Programs

EI ID:	10404148
EI Description:	Hazardous Waste Generator
EI ID:	10404148
EI Description:	Underground Storage Tank
EI ID:	10404148
EI Description:	Chemical Storage Facilities

#### Violations

Violation Date:	05/22/2015	Violation Source:	CERS
Violation Program:	HMRRP	Violation Division:	Riverside City Fire Department
Citation:	HSC 6.95 25505(a)(4) - California Health and Safety Code, Chapter 6.95, Section(s) 25505(a)(4)		
Violation Notes:			

Returned to compliance on 06/16/2015. No training records on site

#### Violation Description:

Failure to provide initial and annual training to all employees in safety procedures in the event of a release or threatened release of a hazardous material or failure to document and maintain training records for a minimum of three years.

#### Violations

Violation Date:	06/08/2020	Violation Source:	CERS
Violation Program:	HMRRP	Violation Division:	Riverside City Fire Department
Citation:	Un-Specified		
Violation Notes:			

Returned to compliance on 07/08/2020. Materials stored to minimize the possibility of release. [RMC 16.32.020; CFC, Section 5004.2] - No spill control and secondary containment was observed per CFC requirement. Drums outside need secondary containment pallets.

#### Violation Description:

Business Plan Program - Operations/Maintenance - General Local Ordinance

#### Violations

Violation Date:	09/30/2014	Violation Source:	CERS
Violation Program:	HMRRP	Violation Division:	Riverside City Fire Department
Citation:	HSC 6.95 Multiple - California Health and Safety Code, Chapter 6.95, Section(s) Multiple		
Violation Notes:			

Returned to compliance on 10/29/2014. Replace signage on propane cage

#### Violation Description:

Map Key	Number of Records	Direction	Distance (mi/ft)	Elev/Diff (ft)	Site	DB
---------	-------------------	-----------	------------------	----------------	------	----

Business Plan Program - Operations/Maintenance - General

#### Violations

**Violation Date:** 06/08/2020  
**Violation Program:** HMRRP  
**Citation:** Un-Specified  
**Violation Notes:**

**Violation Source:** CERS  
**Violation Division:** Riverside City Fire Department

Returned to compliance on 07/08/2020. Hazmat storage area(s) properly posted. [RMC 16.32.020; CFC, Section 5003.6] - The hazmat storage area(s) signage was obscured or removed. No smoking sign needs to be replaced.

#### **Violation Description:**

Business Plan Program - Operations/Maintenance - General Local Ordinance

#### Violations

**Violation Date:** 09/30/2014  
**Violation Program:** HMRRP  
**Citation:** HSC 6.95 25508(a)(1) - California Health and Safety Code, Chapter 6.95, Section(s) 25508(a)(1)  
**Violation Notes:**

**Violation Source:** CERS  
**Violation Division:** Riverside City Fire Department

Returned to compliance on 10/29/2014.

#### **Violation Description:**

Failure to establish and electronically submit an adequate emergency response plan and procedures for a release or threatened release of a hazardous material.

#### Violations

**Violation Date:** 10/07/2016  
**Violation Program:** UST  
**Citation:** 23 CCR 16 2637(e) - California Code of Regulations, Title 23, Chapter 16, Section(s) 2637(e)  
**Violation Notes:**

**Violation Source:** CERS  
**Violation Division:** Riverside County Department of Env Health

Returned to compliance on 09/13/2017.

#### **Violation Description:**

Failure to submit a copy of the secondary containment test results to the CUPA within 30 days after the test.

#### Violations

**Violation Date:** 09/30/2014  
**Violation Program:** HMRRP  
**Citation:** HSC 6.95 25505(a)(4) - California Health and Safety Code, Chapter 6.95, Section(s) 25505(a)(4)  
**Violation Notes:**

**Violation Source:** CERS  
**Violation Division:** Riverside City Fire Department

Returned to compliance on 10/29/2014. Conduct and document anual training

#### **Violation Description:**

Failure to provide initial and annual training to all employees in safety procedures in the event of a release or threatened release of a hazardous material or failure to document and maintain training records for a minimum of three years.

#### Violations

Map Key	Number of Records	Direction	Distance (mi/ft)	Elev/Diff (ft)	Site	DB
---------	-------------------	-----------	------------------	----------------	------	----

<b>Violation Date:</b>	06/08/2020	<b>Violation Source:</b>	CERS
<b>Violation Program:</b>	HMRRP	<b>Violation Division:</b>	Riverside City Fire Department
<b>Citation:</b>	Un-Specified		
<b>Violation Notes:</b>			

Returned to compliance on 07/08/2020. NFPA 704 sign(s) properly posted. [RMC 16.32.020; CFC, Section 5003.5] - No NFPA 704 is posted. The required NFPA 704 signage is faded and needs to be replaced.

**Violation Description:**

Business Plan Program - Operations/Maintenance - General Local Ordinance

Violations

<b>Violation Date:</b>	09/30/2014	<b>Violation Source:</b>	CERS
<b>Violation Program:</b>	HMRRP	<b>Violation Division:</b>	Riverside City Fire Department
<b>Citation:</b>	HSC 6.95 Multiple - California Health and Safety Code, Chapter 6.95, Section(s) Multiple		
<b>Violation Notes:</b>			

Returned to compliance on 10/29/2014. Provide spill kit

**Violation Description:**

Business Plan Program - Operations/Maintenance - General

Violations

<b>Violation Date:</b>	02/20/2019	<b>Violation Source:</b>	CERS
<b>Violation Program:</b>	UST	<b>Violation Division:</b>	Riverside County Department of Env Health
<b>Citation:</b>	HSC 6.7 25284, 25286 - California Health and Safety Code, Chapter 6.7, Section(s) 25284, 25286		
<b>Violation Notes:</b>			

Returned to compliance on 05/03/2019. CERS submittal needs update. Data not accurate and re-submittal is required. CERS notes: (Please update the UST data to reflect the change in overfill device. System has flapper shut off valves and A/V probe. Ball floats have been removed. Please re-submit update. )

**Violation Description:**

Failure to submit a complete and accurate application for a permit to operate a UST, or for renewal of the permit.

Violations

<b>Violation Date:</b>	06/15/2016	<b>Violation Source:</b>	CERS
<b>Violation Program:</b>	UST	<b>Violation Division:</b>	Riverside County Department of Env Health
<b>Citation:</b>	HSC 6.7 25290.1(c)(3), 25290.2(c)(3) - California Health and Safety Code, Chapter 6.7, Section(s) 25290.1(c)(3), 25290.2(c)(3)		
<b>Violation Notes:</b>			

Returned to compliance on 10/07/2016.

**Violation Description:**

Failure to keep water out of the secondary containment of UST systems installed on or after July 1, 2003 and before July 1, 2004, or on or after July 1, 2004.

Violations

<b>Violation Date:</b>	05/22/2015	<b>Violation Source:</b>	CERS
<b>Violation Program:</b>	HMRRP	<b>Violation Division:</b>	Riverside City Fire Department
<b>Citation:</b>	HSC 6.95 Multiple - California Health and Safety Code, Chapter 6.95, Section(s) Multiple		
<b>Violation Notes:</b>			

<b>Map Key</b>	<b>Number of Records</b>	<b>Direction</b>	<b>Distance (mi/ft)</b>	<b>Elev/Diff (ft)</b>	<b>Site</b>	<b>DB</b>
----------------	--------------------------	------------------	-------------------------	-----------------------	-------------	-----------

Returned to compliance on 06/16/2015. No Plan on site

**Violation Description:**

Business Plan Program - Administration/Documentation - General

**Violations**

**Violation Date:** 06/08/2020  
**Violation Program:** HMRRP  
**Citation:** HSC 6.95 25508(a)(1) - California Health and Safety Code, Chapter 6.95, Section(s) 25508(a)(1)  
**Violation Notes:**

**Violation Source:** CERS  
**Violation Division:** Riverside City Fire Department

Returned to compliance on 07/08/2020. No Emergency Response Plan and Procedures have been completed/submitted. Complete the requirement and submit in CERS.

**Violation Description:**

Failure to establish and electronically submit an adequate emergency response plan and procedures for a release or threatened release of a hazardous material.

**Violations**

**Violation Date:** 02/19/2020  
**Violation Program:** UST  
**Citation:** 23 CCR 16 2712(b)(6) - California Code of Regulations, Title 23, Chapter 16, Section(s) 2712(b)(6)  
**Violation Notes:**

**Violation Source:** CERS  
**Violation Division:** Riverside County Department of Env Health

Returned to compliance on 03/30/2021.

**Violation Description:**

Failure to maintain records of repairs and upgrades on site, or off site if approved by the UPA, for the life of the UST.

**Violations**

**Violation Date:** 03/04/2020  
**Violation Program:** UST  
**Citation:** 23 CCR 16 2712(b)(1)(G) - California Code of Regulations, Title 23, Chapter 16, Section(s) 2712(b)(1)(G)  
**Violation Notes:**

**Violation Source:** CERS  
**Violation Division:** Riverside County Department of Env Health

Returned to compliance on 03/19/2020.

**Violation Description:**

Failure to comply with one or more of the following overfill prevention equipment requirements:  
Alert the transfer operator when the tank is 90 percent full by restricting the flow into the tank or triggering an audible and visual alarm; or  
Restrict delivery of flow to the tank at least 30 minutes before the tank overfills, provided the restriction occurs when the tank is filled to no more than 95 percent of capacity; and activate an audible alarm at least five minutes before the tank overfills; or  
Provide positive shut-off of flow to the tank when the tank is filled to no more than 95 percent of capacity; or  
Provide positive shut-off of flow to the tank so that none of the fittings located on the top of the tank are exposed to product due to overfilling.

Install/retrofit overfill prevention equipment that does not use flow restrictors on vent piping to meet overfill prevention equipment requirements when the overfill prevention equipment is installed, repaired, or replaced on and after October 1, 2018.

For USTs installed before October 1, 2018, perform an inspection by October 13, 2018 and every 36 months thereafter.

For USTs installed on and after October 1, 2018, perform an inspection at installation and every 36 months thereafter.

Inspected within 30 days after a repair to the overfill prevention equipment.

Inspected using an applicable manufacturer guidelines, industry codes, engineering standards, or a method approved by a professional engineer.

Inspected by a certified UST service technician.

Map Key	Number of Records	Direction	Distance (mi/ft)	Elev/Diff (ft)	Site	DB
---------	-------------------	-----------	------------------	----------------	------	----

Maintain records of overfill prevention equipment inspection for 36 months.

#### Violations

**Violation Date:** 06/08/2020  
**Violation Program:** HMRRP  
**Citation:** Un-Specified  
**Violation Notes:**  
**Violation Source:** CERS  
**Violation Division:** Riverside City Fire Department

Returned to compliance on 07/08/2020. Emergency contact information posted in a conspicuous location. [RMC 9.48.040 (5)] - No emergency contact information was found to be posted. Post the required emergency contact information.

#### **Violation Description:**

Business Plan Program - Administration/Documentation - General Local Ordinance

#### Violations

**Violation Date:** 02/06/2019  
**Violation Program:** UST  
**Citation:** HSC 6.7 25284, 25286 - California Health and Safety Code, Chapter 6.7, Section(s) 25284, 25286  
**Violation Notes:**  
**Violation Source:** CERS  
**Violation Division:** Riverside County Department of Env Health

Returned to compliance on 05/03/2019. Please update the CERS (UST tank info) to reflect changes in the overfill protection components. Ball floats removed and new flapper valves installed.

#### **Violation Description:**

Failure to submit a complete and accurate application for a permit to operate a UST, or for renewal of the permit.

#### Violations

**Violation Date:** 05/22/2015  
**Violation Program:** HMRRP  
**Citation:** 19 CCR 4 2729.2(a)(3) - California Code of Regulations, Title 19, Chapter 4, Section(s) 2729.2(a)(3)  
**Violation Notes:**  
**Violation Source:** CERS  
**Violation Division:** Riverside City Fire Department

Returned to compliance on 06/16/2015. No map on site

#### **Violation Description:**

Failure to complete and/or submit an annotated site map if required by CUPA.

#### Violations

**Violation Date:** 09/26/2013  
**Violation Program:** UST  
**Citation:** 23 CCR 16 2637(e) - California Code of Regulations, Title 23, Chapter 16, Section(s) 2637(e)  
**Violation Notes:**  
**Violation Source:** CERS  
**Violation Division:** Riverside County Department of Env Health

Returned to compliance on 09/30/2013.

#### **Violation Description:**

Failure to submit a copy of the secondary containment test results to the CUPA within 30 days after the test.

#### Enforcements

**Enf Action Date:** 05/25/2015  
**Enf Action Type:** Notice of Violation (Unified Program)  
**Enf Action Program:** UNSPEC  
**Enf Action Source:** CERS

Map Key	Number of Records	Direction	Distance (mi/ft)	Elev/Diff (ft)	Site	DB
---------	-------------------	-----------	------------------	----------------	------	----

<b>Enf Action Division:</b>	Riverside City Fire Department
<b>Enf Action Description:</b>	Notice of Violation Issued by the Inspector at the Time of Inspection
<b>Enf Action Notes:</b>	

<b>Enf Action Date:</b>	05/25/2015	<b>Enf Action Program:</b>	HMRRP
<b>Enf Action Type:</b>	Notice of Violation (Unified Program)	<b>Enf Action Source:</b>	CERS
<b>Enf Action Division:</b>	Riverside City Fire Department		
<b>Enf Action Description:</b>	Notice of Violation Issued by the Inspector at the Time of Inspection		
<b>Enf Action Notes:</b>			

### Evaluations

<b>Eval Date:</b>	06/15/2016
<b>Violations Found:</b>	Yes
<b>Eval General Type:</b>	Other/Unknown
<b>Eval Type:</b>	Other, not routine, done by local agency
<b>Eval Division:</b>	Riverside County Department of Env Health
<b>Eval Program:</b>	UST
<b>Eval Source:</b>	CERS
<b>Eval Notes:</b>	

UST follow up; Note: data in [EVAL Notes] field for some records is truncated from the source.

<b>Eval Date:</b>	02/06/2019
<b>Violations Found:</b>	No
<b>Eval General Type:</b>	Other/Unknown
<b>Eval Type:</b>	Other, not routine, done by local agency
<b>Eval Division:</b>	Riverside County Department of Env Health
<b>Eval Program:</b>	UST
<b>Eval Source:</b>	CERS
<b>Eval Notes:</b>	

Conclude inspection/review and sign report; Note: data in [EVAL Notes] field for some records is truncated from the source.

<b>Eval Date:</b>	10/01/2014
<b>Violations Found:</b>	Yes
<b>Eval General Type:</b>	Compliance Evaluation Inspection
<b>Eval Type:</b>	Routine done by local agency
<b>Eval Division:</b>	Riverside City Fire Department
<b>Eval Program:</b>	HMRRP
<b>Eval Source:</b>	CERS
<b>Eval Notes:</b>	

<b>Eval Date:</b>	02/14/2017
<b>Violations Found:</b>	No
<b>Eval General Type:</b>	Compliance Evaluation Inspection
<b>Eval Type:</b>	Routine done by local agency
<b>Eval Division:</b>	Riverside County Department of Env Health
<b>Eval Program:</b>	UST
<b>Eval Source:</b>	CERS
<b>Eval Notes:</b>	

UST CMD/inspection; Note: data in [EVAL Notes] field for some records is truncated from the source.

<b>Eval Date:</b>	03/13/2014
<b>Violations Found:</b>	No
<b>Eval General Type:</b>	Compliance Evaluation Inspection
<b>Eval Type:</b>	Routine done by local agency
<b>Eval Division:</b>	Riverside County Department of Env Health
<b>Eval Program:</b>	HW
<b>Eval Source:</b>	CERS
<b>Eval Notes:</b>	

Map Key	Number of Records	Direction	Distance (mi/ft)	Elev/Diff (ft)	Site	DB
---------	-------------------	-----------	------------------	----------------	------	----

HW generator inspection; Note: data in [EVAL Notes] field for some records is truncated from the source.

**Eval Date:** 09/26/2013  
**Violations Found:** Yes  
**Eval General Type:** Other/Unknown  
**Eval Type:** Other, not routine, done by local agency  
**Eval Division:** Riverside County Department of Env Health  
**Eval Program:** UST  
**Eval Source:** CERS  
**Eval Notes:**

UST follow up inspection; Note: data in [EVAL Notes] field for some records is truncated from the source.

**Eval Date:** 02/17/2016  
**Violations Found:** No  
**Eval General Type:** Compliance Evaluation Inspection  
**Eval Type:** Routine done by local agency  
**Eval Division:** Riverside County Department of Env Health  
**Eval Program:** UST  
**Eval Source:** CERS  
**Eval Notes:**

UST CMD/annual inspection; Note: data in [EVAL Notes] field for some records is truncated from the source.

**Eval Date:** 02/20/2019  
**Violations Found:** Yes  
**Eval General Type:** Compliance Evaluation Inspection  
**Eval Type:** Routine done by local agency  
**Eval Division:** Riverside County Department of Env Health  
**Eval Program:** UST  
**Eval Source:** CERS  
**Eval Notes:**

UST annual inspection/CMD. Overfill protection device testing (items 20, 36) will verified when final passing overfill report is submitted to this agency.; Note: data in [EVAL Notes] field for some records is truncated from the source.

**Eval Date:** 09/30/2013  
**Violations Found:** No  
**Eval General Type:** Other/Unknown  
**Eval Type:** Other, not routine, done by local agency  
**Eval Division:** Riverside County Department of Env Health  
**Eval Program:** UST  
**Eval Source:** CERS  
**Eval Notes:**

UST follow up; Note: data in [EVAL Notes] field for some records is truncated from the source.

**Eval Date:** 02/15/2017  
**Violations Found:** No  
**Eval General Type:** Other/Unknown  
**Eval Type:** Other, not routine, done by local agency  
**Eval Division:** Riverside County Department of Env Health  
**Eval Program:** HW  
**Eval Source:** CERS  
**Eval Notes:**

Review and sign report; Note: data in [EVAL Notes] field for some records is truncated from the source.

**Eval Date:** 02/15/2017  
**Violations Found:** No  
**Eval General Type:** Other/Unknown  
**Eval Type:** Other, not routine, done by local agency  
**Eval Division:** Riverside County Department of Env Health  
**Eval Program:** UST



Map Key	Number of Records	Direction	Distance (mi/ft)	Elev/Diff (ft)	Site	DB
---------	-------------------	-----------	------------------	----------------	------	----

Eval Source:	CERS
Eval Notes:	

Conclude inspection; Note: data in [EVAL Notes] field for some records is truncated from the source.

Eval Date:	10/07/2016
Violations Found:	Yes
Eval General Type:	Other/Unknown
Eval Type:	Other, not routine, done by local agency
Eval Division:	Riverside County Department of Env Health
Eval Program:	UST
Eval Source:	CERS
Eval Notes:	

UST follow up; Note: data in [EVAL Notes] field for some records is truncated from the source.

Eval Date:	03/26/2021
Violations Found:	No
Eval General Type:	Compliance Evaluation Inspection
Eval Type:	Routine done by local agency
Eval Division:	Riverside County Department of Env Health
Eval Program:	UST
Eval Source:	CERS
Eval Notes:	

This is a visual follow-up inspection for all the sumps and UDCs sensors. Monitoring certification was completed by FASTECH INC on: 02/17/2021 and was unwitnessed by a CUPA member within the Department. Overfill repair final inspection performed today as well: SR#0050312. ; Note: data in [EVAL Notes] field for some records is truncated from the source.

Eval Date:	05/22/2015
Violations Found:	Yes
Eval General Type:	Compliance Evaluation Inspection
Eval Type:	Routine done by local agency
Eval Division:	Riverside City Fire Department
Eval Program:	HMRRP
Eval Source:	CERS
Eval Notes:	

Eval Date:	02/17/2016
Violations Found:	No
Eval General Type:	Compliance Evaluation Inspection
Eval Type:	Routine done by local agency
Eval Division:	Riverside County Department of Env Health
Eval Program:	HW
Eval Source:	CERS
Eval Notes:	

HW generator inspection; Note: data in [EVAL Notes] field for some records is truncated from the source.

Eval Date:	06/08/2020
Violations Found:	Yes
Eval General Type:	Compliance Evaluation Inspection
Eval Type:	Routine done by local agency
Eval Division:	Riverside City Fire Department
Eval Program:	HMRRP
Eval Source:	CERS
Eval Notes:	

Inspector M. Kinser; Note: data in [EVAL Notes] field for some records is truncated from the source.

Eval Date:	03/13/2014
Violations Found:	No
Eval General Type:	Compliance Evaluation Inspection
Eval Type:	Routine done by local agency

Map Key	Number of Records	Direction	Distance (mi/ft)	Elev/Diff (ft)	Site	DB
Eval Division:		Riverside County Department of Env Health				
Eval Program:		UST				
Eval Source:		CERS				
Eval Notes:						
UST annual inspection/CMD; Note: data in [EVAL Notes] field for some records is truncated from the source.						
Eval Date:		02/01/2018				
Violations Found:		No				
Eval General Type:		Compliance Evaluation Inspection				
Eval Type:		Routine done by local agency				
Eval Division:		Riverside County Department of Env Health				
Eval Program:		UST				
Eval Source:		CERS				
Eval Notes:						
UST CMD/annual inspection; Note: data in [EVAL Notes] field for some records is truncated from the source.						
Eval Date:		03/04/2015				
Violations Found:		No				
Eval General Type:		Compliance Evaluation Inspection				
Eval Type:		Routine done by local agency				
Eval Division:		Riverside County Department of Env Health				
Eval Program:		UST				
Eval Source:		CERS				
Eval Notes:						
Annual UST inspection/CMD; Note: data in [EVAL Notes] field for some records is truncated from the source.						
Eval Date:		08/08/2013				
Violations Found:		No				
Eval General Type:		Other/Unknown				
Eval Type:		Other, not routine, done by local agency				
Eval Division:		Riverside City Fire Department				
Eval Program:		HMRRP				
Eval Source:		CERS				
Eval Notes:						
Eval Date:		02/14/2017				
Violations Found:		No				
Eval General Type:		Compliance Evaluation Inspection				
Eval Type:		Routine done by local agency				
Eval Division:		Riverside County Department of Env Health				
Eval Program:		HW				
Eval Source:		CERS				
Eval Notes:						
HW generator inspection; Note: data in [EVAL Notes] field for some records is truncated from the source.						
Eval Date:		02/20/2019				
Violations Found:		No				
Eval General Type:		Compliance Evaluation Inspection				
Eval Type:		Routine done by local agency				
Eval Division:		Riverside County Department of Env Health				
Eval Program:		HW				
Eval Source:		CERS				
Eval Notes:						
Hazardous Waste Generator Inspection; Note: data in [EVAL Notes] field for some records is truncated from the source.						
Eval Date:		06/22/2017				
Violations Found:		No				
Eval General Type:		Compliance Evaluation Inspection				
Eval Type:		Routine done by local agency				

Map Key	Number of Records	Direction	Distance (mi/ft)	Elev/Diff (ft)	Site	DB
---------	-------------------	-----------	------------------	----------------	------	----

Eval Division:	Riverside City Fire Department
Eval Program:	HMRRP
Eval Source:	CERS
Eval Notes:	
Eval Date:	02/19/2020
Violations Found:	Yes
Eval General Type:	Compliance Evaluation Inspection
Eval Type:	Routine done by local agency
Eval Division:	Riverside County Department of Env Health
Eval Program:	UST
Eval Source:	CERS
Eval Notes:	

CMD; Note: data in [EVAL Notes] field for some records is truncated from the source.

Eval Date:	03/04/2015
Violations Found:	No
Eval General Type:	Compliance Evaluation Inspection
Eval Type:	Routine done by local agency
Eval Division:	Riverside County Department of Env Health
Eval Program:	HW
Eval Source:	CERS
Eval Notes:	

HW generator inspection; Note: data in [EVAL Notes] field for some records is truncated from the source.

Eval Date:	02/06/2019
Violations Found:	Yes
Eval General Type:	Other/Unknown
Eval Type:	Other, not routine, done by local agency
Eval Division:	Riverside County Department of Env Health
Eval Program:	UST
Eval Source:	CERS
Eval Notes:	

UST follow up (UST overfill protection device testing requires submittal and will be verified and approved once report has been reviewed for accuracy); Note: data in [EVAL Notes] field for some records is truncated from the source.

Eval Date:	07/31/2013
Violations Found:	No
Eval General Type:	Compliance Evaluation Inspection
Eval Type:	Routine done by local agency
Eval Division:	Riverside City Fire Department
Eval Program:	HMRRP
Eval Source:	CERS
Eval Notes:	

Eval Date:	03/02/2020
Violations Found:	Yes
Eval General Type:	Other/Unknown
Eval Type:	Other, not routine, done by local agency
Eval Division:	Riverside County Department of Env Health
Eval Program:	UST
Eval Source:	CERS
Eval Notes:	

### Affiliations

Affil Type Desc:	UST Permit Applicant
Entity Name:	TERESA A. MILES
Entity Title:	ENVIRONMENTAL COMPLIANCE SUPERVISOR
Address:	

Map Key	Number of Records	Direction	Distance (mi/ft)	Elev/Diff (ft)	Site	DB
<b>City:</b>						
<b>State:</b>						
<b>Country:</b>						
<b>Zip Code:</b>						
<b>Phone:</b> (562) 495-6928						
<b>Affil Type Desc:</b> UST Tank Owner						
<b>Entity Name:</b> Thrifty Oil Co.						
<b>Entity Title:</b>						
<b>Address:</b> 13116 IMPERIAL HIGHWAY						
<b>City:</b> SANTA FE SPRINGS						
<b>State:</b>						
<b>Country:</b> United States						
<b>Zip Code:</b> 90670						
<b>Phone:</b> (562) 921-3581						
<b>Affil Type Desc:</b> UST Property Owner Name						
<b>Entity Name:</b> Thrifty Oil Co.						
<b>Entity Title:</b>						
<b>Address:</b> 13116 IMPERIAL HIGHWAY						
<b>City:</b> SANTA FE SPRINGS						
<b>State:</b> CA						
<b>Country:</b> United States						
<b>Zip Code:</b> 90670						
<b>Phone:</b> (562) 921-3581						
<b>Affil Type Desc:</b> Operator						
<b>Entity Name:</b> TMSO, INC.						
<b>Entity Title:</b>						
<b>Address:</b>						
<b>City:</b>						
<b>State:</b>						
<b>Country:</b>						
<b>Zip Code:</b>						
<b>Phone:</b> (909) 394-4728						
<b>Affil Type Desc:</b> Facility Mailing Address						
<b>Entity Name:</b> Mailing Address						
<b>Entity Title:</b>						
<b>Address:</b> ATTN: ENVIRONMENTAL DEPT. – 500 SPEEDWAY DR.						
<b>City:</b> ENON						
<b>State:</b> OH						
<b>Country:</b>						
<b>Zip Code:</b> 45323						
<b>Phone:</b>						
<b>Affil Type Desc:</b> Identification Signer						
<b>Entity Name:</b> TERESA A. MILES						
<b>Entity Title:</b> PACIFIC DIVISION ENVIRONMENTAL COMPLIANCE MANAGER						
<b>Address:</b>						
<b>City:</b>						
<b>State:</b>						
<b>Country:</b>						
<b>Zip Code:</b>						
<b>Phone:</b>						
<b>Affil Type Desc:</b> Legal Owner						
<b>Entity Name:</b> TRMC RETAIL LLC						
<b>Entity Title:</b>						
<b>Address:</b> ATTN: ENVIRONMENTAL DEPT. – 500 SPEEDWAY DR.						
<b>City:</b> ENON						
<b>State:</b> OH						
<b>Country:</b> United States						
<b>Zip Code:</b> 45323						
<b>Phone:</b> (937) 863-7377						
<b>Affil Type Desc:</b> Parent Corporation						
<b>Entity Name:</b> Speedway						
<b>Entity Title:</b>						

Map Key	Number of Records	Direction	Distance (mi/ft)	Elev/Diff (ft)	Site	DB
<div>Address:</div> <div>City:</div> <div>State:</div> <div>Country:</div> <div>Zip Code:</div> <div>Phone:</div>						
Affil Type Desc:		UST Tank Operator				
Entity Name:		TMSO, INC. (SAM ANABI)				
Entity Title:						
Address:		4395 MARKET STREET				
City:		RIVERSIDE				
State:		CA				
Country:		United States				
Zip Code:		92501				
Phone:		(909) 394-4728				
Affil Type Desc:		CUPA District				
Entity Name:		Riverside Cnty Env Health				
Entity Title:						
Address:		4065 County Circle Drive, Room 104				
City:		Riverside				
State:		CA				
Country:						
Zip Code:		92503				
Phone:		(951) 358-5055				
Affil Type Desc:		Environmental Contact				
Entity Name:		SEAN AUGUSTINE				
Entity Title:						
Address:		ATTN: ENVIRONMENTAL DEPT. – 500 SPEEDWAY DR.				
City:		ENON				
State:		OH				
Country:						
Zip Code:		45323				
Phone:						
Affil Type Desc:		Document Preparer				
Entity Name:		BELSHIRE ENVIRONMENTAL				
Entity Title:						
Address:						
City:						
State:						
Country:						
Zip Code:						
Phone:						
Affil Type Desc:		Property Owner				
Entity Name:		Thrifty Oil Co.				
Entity Title:						
Address:		13116 IMPERIAL HIGHWAY				
City:		SANTA FE SPRINGS				
State:		CA				
Country:		United States				
Zip Code:		90670				
Phone:		(562) 921-3581				
<u>Coordinates</u>						
Env Int Type Code:		HWG		Longitude:		-117.379780
Program ID:		10404148		Coord Name:		
Latitude:		33.977160		Ref Point Type Desc:		Center of a facility or station.
<a href="#">28</a>	11 of 16	E	0.23 / 1,227.38	829.50 / 33	THRIFTY OIL STN. #343 4395 MARKET STREET RIVERSIDE CA	HIST TANK

Map Key	Number of Records	Direction	Distance (mi/ft)	Elev/Diff (ft)	Site	DB
<div> <div> Owner Name: THRIFTY OIL CO.  Owner Street: 10000 LAKEWOOD BLVD.  Owner City: DOWNEY  Owner State: CA  Owner Zip: 90240 </div> <div> No of Containers: 4  County: RIVERSIDE  Facility State: CA  Facility Zip: 92501 </div> </div>						
<a href="#">28</a>	12 of 16	E	0.23 / 1,227.38	829.50 / 33	TESORO (USA) 63343 4395 MARKET ST RIVERSIDE CA 92501	EMISSIONS
<u>2016 Toxic Data</u>						
<div> <div> Facility ID: 171656  Facility SIC Code: 5541  CERR CODE:  COID: RIV  CO: 33  DISN: SOUTH COAST AQMD  CHAPIS: </div> <div> TS:  HRA:  CH Index:  AH Index:  Air Basin: SC  District: SC </div> </div>						
<u>2017 Toxic Data</u>						
<div> <div> Facility ID: 171656  Facility SIC Code: 5541  CO: 33  Air Basin: SC  District: SC  TS:  Health Risk Asmt:  Non-Cancer Chronic Haz Ind:  Non-Cancer Acute Haz Ind: </div> <div> COID:  DISN: SOUTH COAST AQMD  CHAPIS:  CERR Code: </div> </div>						
<u>2018 Toxic Data</u>						
<div> <div> Facility ID: 171656  Facility SIC Code: 5541  CO: 33  Air Basin: SC  District: SC  TS:  Health Risk Asmt:  Non-Cancer Chronic Haz Ind:  Non-Cancer Acute Haz Ind: </div> <div> COID:  DISN: SOUTH COAST AQMD  CHAPIS:  CERR Code: </div> </div>						
<u>2019 Toxic Data</u>						
<div> <div> CO: 33  Air Basin: SC  Facility ID: 171656  District: SC  Facility SIC Code: 5541    COID: RIV  DISN: SOUTH COAST AQMD </div> <div> CHAPIS:  CERR Code:  TS:  Health Risk Asmt:  NonCncrChrnHazInd:  :  NonCncrActeHazInd: </div> </div>						
<a href="#">28</a>	13 of 16	E	0.23 / 1,227.38	829.50 / 33	TESORO REFINING & MARKETING COMPANY LLC #63343 4395 MARKET ST RIVERSIDE CA 92501	RCRA NON GEN

Map Key	Number of Records	Direction	Distance (mi/ft)	Elev/Diff (ft)	Site	DB
<b>EPA Handler ID:</b>		CAL000373475				
<b>Gen Status Universe:</b>		No Report				
<b>Contact Name:</b>		BRENDA RAMIREZ				
<b>Contact Address:</b>		19100 , RIDGEWOOD PKWY , , SAN ANTONIO , TX, 78259 , US				
<b>Contact Phone No and Ext:</b>		210-626-5153				
<b>Contact Email:</b>						
<b>Contact Country:</b>		US				
<b>County Name:</b>		RIVERSIDE				
<b>EPA Region:</b>		09				
<b>Land Type:</b>		Private				
<b>Receive Date:</b>		20210602				
<b>Location Latitude:</b>		33.976957				
<b>Location Longitude:</b>		-117.379449				

#### Violation/Evaluation Summary

**Note:** NO RECORDS: As of Nov 2021, there are no Compliance Monitoring and Enforcement (violation) records associated with this facility (EPA ID).

#### Handler Summary

**Importer Activity:** No  
**Mixed Waste Generator:** No  
**Transporter Activity:** No  
**Transfer Facility:** No  
**Onsite Burner Exemption:** No  
**Furnace Exemption:** No  
**Underground Injection Activity:** No  
**Commercial TSD:** No  
**Used Oil Transporter:** No  
**Used Oil Transfer Facility:** No  
**Used Oil Processor:** No  
**Used Oil Refiner:** No  
**Used Oil Burner:** No  
**Used Oil Market Burner:** No  
**Used Oil Spec Marketer:** No

#### Hazardous Waste Handler Details

**Sequence No:** 1  
**Receive Date:** 20120411  
**Handler Name:** TESORO USA 63343  
**Source Type:** Implementer  
**Federal Waste Generator Code:** N  
**Generator Code Description:** Not a Generator, Verified

#### Hazardous Waste Handler Details

**Sequence No:** 2  
**Receive Date:** 20210203  
**Handler Name:** TESORO REFINING & MARKETING COMPANY LLC #63343  
**Source Type:** Implementer  
**Federal Waste Generator Code:** N  
**Generator Code Description:** Not a Generator, Verified

#### Hazardous Waste Handler Details

**Sequence No:** 1  
**Receive Date:** 20210602  
**Handler Name:** TESORO REFINING & MARKETING COMPANY LLC #63343  
**Source Type:** Deactivation  
**Federal Waste Generator Code:** N  
**Generator Code Description:** Not a Generator, Verified



Map Key	Number of Records	Direction	Distance (mi/ft)	Elev/Diff (ft)	Site	DB
<b><u>Owner/Operator Details</u></b>						
<b>Owner/Operator Ind:</b>	Current Operator			<b>Street No:</b>	19100	
<b>Type:</b>	Other			<b>Street 1:</b>	RIDGEWOOD PKWY	
<b>Name:</b>	TESORO REFINING & MARKETING COMPANY			<b>Street 2:</b>		
<b>Date Became Current:</b>				<b>City:</b>	SAN ANTONIO	
<b>Date Ended Current:</b>				<b>State:</b>	TX	
<b>Phone:</b>	210-626-6153			<b>Country:</b>	US	
<b>Source Type:</b>	Deactivation			<b>Zip Code:</b>	78259	
<b>Owner/Operator Ind:</b>	Current Operator			<b>Street No:</b>	500	
<b>Type:</b>	Other			<b>Street 1:</b>	SPEEDWAY DR	
<b>Name:</b>	TESORO REFINING & MARKETING COMPANY			<b>Street 2:</b>		
<b>Date Became Current:</b>				<b>City:</b>	ENON	
<b>Date Ended Current:</b>				<b>State:</b>	OH	
<b>Phone:</b>	562-305-8226			<b>Country:</b>	US	
<b>Source Type:</b>	Implementer			<b>Zip Code:</b>	45323	
<b>Owner/Operator Ind:</b>	Current Operator			<b>Street No:</b>		
<b>Type:</b>	Other			<b>Street 1:</b>	19100 RIDGEWOOD PKWY	
<b>Name:</b>	BRENDA RAMIREZ			<b>Street 2:</b>		
<b>Date Became Current:</b>				<b>City:</b>	SAN ANTONIO	
<b>Date Ended Current:</b>				<b>State:</b>	TX	
<b>Phone:</b>	210-626-5153			<b>Country:</b>		
<b>Source Type:</b>	Implementer			<b>Zip Code:</b>	78259	
<b>Owner/Operator Ind:</b>	Current Owner			<b>Street No:</b>		
<b>Type:</b>	Other			<b>Street 1:</b>	19100 RIDGEWOOD PKWY	
<b>Name:</b>	TESORO REFINING & MARKETING COMPANY			<b>Street 2:</b>		
<b>Date Became Current:</b>				<b>City:</b>	SAN ANTONIO	
<b>Date Ended Current:</b>				<b>State:</b>	TX	
<b>Phone:</b>	210-626-6153			<b>Country:</b>		
<b>Source Type:</b>	Implementer			<b>Zip Code:</b>	78259-0000	
<b><u>Historical Handler Details</u></b>						
<b>Receive Dt:</b>	20210203					
<b>Generator Code Description:</b>	Not a Generator, Verified					
<b>Handler Name:</b>	TESORO REFINING & MARKETING COMPANY LLC #63343					
<b>Receive Dt:</b>	20120411					
<b>Generator Code Description:</b>	Not a Generator, Verified					
<b>Handler Name:</b>	TESORO USA 63343					
<a href="#">28</a>	14 of 16	E	0.23 / 1,227.38	829.50 / 33	TESORO (SPEEDWAY XP) 63343 4395 Market St Riverside CA 92501	UST RIVERSIDE
<b>No of Tanks:</b>		3				
<a href="#">28</a>	15 of 16	E	0.23 / 1,227.38	829.50 / 33	THRIFTY OIL #343 4395 MARKET ST RIVERSIDE CA	UST SWEEPS
<b>C C:</b>	A33-000-2176			<b>D Filename:</b>	SITE16A	
<b>BOE:</b>	44-010930			<b>Page No:</b>	117	
<b>Comp:</b>	2176			<b>County:</b>	RIVERSIDE	
<b>Status:</b>	ACTIVE			<b>State :</b>	CA	
<b>No of Tanks:</b>	4			<b>Zip:</b>	92501	
<b>Jurisdic:</b>	RIVERSIDE COUNTY			<b>Latitude:</b>	33.976845	
268	erisinfo.com   Environmental Risk Information Services				Order No: 22011100749	

Map Key	Number of Records	Direction	Distance (mi/ft)	Elev/Diff (ft)	Site	DB
Agency: Phone:		ENVIRONMENTAL HEALTH - U.S.T.		Longitude: Georesult:	-117.379563 S5HPNTSCZA	
<u>Tank Details</u>						
Tank ID:	000001			S Contain:		
O Tank ID:	343-1			Stg:	P	
SWRCB No:	33-000-002176-000001			Storage :		
Removed:				Storag Type:	PRODUCT	
Installed:				P Contain:		
A Date:	11-19-92			Content:	LEADED	
Capac:	10000			ONA:		
Tank Use:	M.V. FUEL			D File Name:	TANK16A	
<u>Tank Details</u>						
Tank ID:	000003			S Contain:		
O Tank ID:	343-3			Stg:	P	
SWRCB No:	33-000-002176-000003			Storage :		
Removed:				Storag Type:	PRODUCT	
Installed:				P Contain:		
A Date:	11-19-92			Content:	REG UNLEADED	
Capac:	10000			ONA:		
Tank Use:	M.V. FUEL			D File Name:	TANK16A	
<u>Tank Details</u>						
Tank ID:	000004			S Contain:		
O Tank ID:	343-10			Stg:	W	
SWRCB No:	33-000-002176-000004			Storage :		
Removed:				Storag Type:	WASTE	
Installed:				P Contain:		
A Date:	11-19-92			Content:	WASTE OIL	
Capac:	280			ONA:		
Tank Use:	OIL			D File Name:	TANK16A	
<u>Tank Details</u>						
Tank ID:	000002			S Contain:		
O Tank ID:	343-2			Stg:	P	
SWRCB No:	33-000-002176-000002			Storage :		
Removed:				Storag Type:	PRODUCT	
Installed:				P Contain:		
A Date:	11-19-92			Content:	REG UNLEADED	
Capac:	10000			ONA:		
Tank Use:	M.V. FUEL			D File Name:	TANK16A	

<a href="#">28</a>	16 of 16	E	0.23 / 1,227.38	829.50 / 33	SPEEDWAY #4963 4395 MARKET ST RIVERSIDE CA 92501	RCRA NON GEN
EPA Handler ID:		CAL000463114				
Gen Status Universe:		No Report				
Contact Name:		TERESA MILES				
Contact Address:		500 SPEEDWAY DR , , ENON , OH, 45323 ,				
Contact Phone No and Ext:		562-305-8226				
Contact Email:		TAMILES@SPEEDWAY.COM				
Contact Country:						
County Name:		RIVERSIDE				
EPA Region:		09				
Land Type:						
Receive Date:		20210607				
Location Latitude:						

Map Key	Number of Records	Direction	Distance (mi/ft)	Elev/Diff (ft)	Site	DB
---------	-------------------	-----------	------------------	----------------	------	----

Location Longitude:

### Violation/Evaluation Summary

**Note:** NO RECORDS: As of Nov 2021, there are no Compliance Monitoring and Enforcement (violation) records associated with this facility (EPA ID).

### Handler Summary

**Importer Activity:** No  
**Mixed Waste Generator:** No  
**Transporter Activity:** No  
**Transfer Facility:** No  
**Onsite Burner Exemption:** No  
**Furnace Exemption:** No  
**Underground Injection Activity:** No  
**Commercial TSD:** No  
**Used Oil Transporter:** No  
**Used Oil Transfer Facility:** No  
**Used Oil Processor:** No  
**Used Oil Refiner:** No  
**Used Oil Burner:** No  
**Used Oil Market Burner:** No  
**Used Oil Spec Marketer:** No

### Hazardous Waste Handler Details

**Sequence No:** 1  
**Receive Date:** 20210607  
**Handler Name:** SPEEDWAY #4963  
**Source Type:** Implementer  
**Federal Waste Generator Code:** N  
**Generator Code Description:** Not a Generator, Verified

### Owner/Operator Details

<b>Owner/Operator Ind:</b>	Current Operator	<b>Street No:</b>	
<b>Type:</b>	Other	<b>Street 1:</b>	500 SPEEDWAY DR
<b>Name:</b>	TERESA MILES	<b>Street 2:</b>	
<b>Date Became Current:</b>		<b>City:</b>	ENON
<b>Date Ended Current:</b>		<b>State:</b>	OH
<b>Phone:</b>	562-305-8226	<b>Country:</b>	
<b>Source Type:</b>	Implementer	<b>Zip Code:</b>	45323

<b>Owner/Operator Ind:</b>	Current Owner	<b>Street No:</b>	
<b>Type:</b>	Other	<b>Street 1:</b>	500 SPEEDWAY DR
<b>Name:</b>	TRMC RETAIL LLC	<b>Street 2:</b>	
<b>Date Became Current:</b>		<b>City:</b>	ENON
<b>Date Ended Current:</b>		<b>State:</b>	OH
<b>Phone:</b>	562-305-8226	<b>Country:</b>	
<b>Source Type:</b>	Implementer	<b>Zip Code:</b>	45323

<a href="#">29</a>	1 of 1	E	0.24 / 1,242.50	831.66 / 35	FOAMY CAR WASH 4401 MAGNOLIA AVE RIVERSIDE CA 92501	LUST
--------------------	--------	---	--------------------	----------------	---	------

<b>Global ID:</b>	T0606500453	<b>County:</b>	RIVERSIDE
<b>Status:</b>	COMPLETED - CASE CLOSED	<b>Latitude:</b>	33.9761018122008
<b>Status Date:</b>	1/6/2003	<b>Longitude:</b>	-117.378944745961
<b>Case Type:</b>	LUST CLEANUP SITE		
<b>Date Source:</b>	LUST Cleanup Sites & Military UST Site from GeoTracker Project Search Results Export; LUST Cleanup Sites & Military UST Site from GeoTracker Cleanup Sites Data Download		

Map Key	Number of Records	Direction	Distance (mi/ft)	Elev/Diff (ft)	Site	DB
---------	-------------------	-----------	------------------	----------------	------	----

**LUST Cleanup Sites from GeoTracker Cleanup Sites Data Download - Facilities Detail**

<b>RB Case No:</b>	083302797T	<b>Potential COC:</b>	Gasoline
<b>Local Case No:</b>	960594	<b>How Discovered:</b>	Tank Closure
<b>Begin Date:</b>	5/2/1996	<b>Stop Method:</b>	Close and Remove Tank
<b>Lead Agency:</b>	RIVERSIDE COUNTY LOP	<b>Stop Description:</b>	
<b>Local Agency:</b>	RIVERSIDE COUNTY LOP	<b>Case Worker:</b>	SCB
<b>CUF Case:</b>	YES	<b>File Location:</b>	Local Agency Warehouse
<b>Potential Media of Concern:</b>	Soil		
<b>How Discovered Description:</b>			
<b>Calwater Watershed Name:</b>	Santa Ana River - Middle Santa Ana River - Riverside (801.27)		
<b>DWR GW Subbasin Name:</b>	Upper Santa Ana Valley - Riverside-Arlington (8-002.03)		
<b>Disadvantaged Community:</b>			
<b>Calenviroscreen Score:</b>	96-100% (highest scores)		
<b>Site History:</b>			

**LUST Cleanup Sites from GeoTracker Cleanup Sites Data Download - Regulatory Activity**

<b>Action Type:</b>	ENFORCEMENT
<b>Date :</b>	1/6/2003
<b>Action:</b>	Closure/No Further Action Letter - #Riv Co Closure
<b>Action Type:</b>	ENFORCEMENT
<b>Date :</b>	1/5/2003
<b>Action:</b>	File review - #RCDEH Upload Site File 5/25/2010
<b>Action Type:</b>	Other
<b>Date :</b>	6/6/1996
<b>Action:</b>	Leak Reported
<b>Action Type:</b>	Other
<b>Date :</b>	5/2/1996
<b>Action:</b>	Leak Stopped
<b>Action Type:</b>	Other
<b>Date :</b>	5/2/1996
<b>Action:</b>	Leak Discovery

**LUST Cleanup Sites from GeoTracker Cleanup Sites Data Download - Regulatory Contacts**

<b>Contact Type:</b>	Local Agency Caseworker	<b>Address:</b>	3880 LEMON ST SUITE 200
<b>Contact Name:</b>	SHARON BOLTINGHOUSE	<b>Email:</b>	sbolting@rivco.org
<b>City:</b>	RIVERSIDE	<b>Phone No:</b>	9519558980
<b>Organization Name:</b>	RIVERSIDE COUNTY LOP		

**LUST Cleanup Sites from GeoTracker Cleanup Sites Data Download - Status History**

<b>Status:</b>	Completed - Case Closed
<b>Status Date:</b>	1/6/2003
<b>Status:</b>	Open - Site Assessment
<b>Status Date:</b>	12/31/1996
<b>Status:</b>	Open - Site Assessment
<b>Status Date:</b>	10/8/1996
<b>Status:</b>	Open - Site Assessment
<b>Status Date:</b>	9/16/1996
<b>Status:</b>	Open - Site Assessment
<b>Status Date:</b>	5/2/1996
<b>Status:</b>	Open - Case Begin Date
<b>Status Date:</b>	5/2/1996

Map Key	Number of Records	Direction	Distance (mi/ft)	Elev/Diff (ft)	Site	DB
---------	-------------------	-----------	------------------	----------------	------	----

**LUST Sites from GeoTracker Search - Regulatory Profile**

<b>Site Facility Name:</b>	FOAMY CAR WASH	<b>Potential COC:</b>	GASOLINE
<b>Site Facility Type:</b>	LUST CLEANUP SITE	<b>Facility Type:</b>	
<b>Cleanup Status:</b>	COMPLETED - CASE CLOSED	<b>Composting Method:</b>	
<b>Project Status:</b>		<b>Address:</b>	4401 MAGNOLIA AVE
<b>WDR Place Type:</b>		<b>City:</b>	RIVERSIDE
<b>WDR File:</b>		<b>Zip:</b>	92501
<b>WDR Order:</b>		<b>County:</b>	RIVERSIDE
<b>CUF Priority Assig:</b>	B	<b>CUF Claim:</b>	12106
<b>CUF Amount Paid:</b>	\$395,300		
<b>File Location:</b>	LOCAL AGENCY WAREHOUSE		
<b>Designated Beneficial Use:</b>	MUN, AGR, IND, PROC		
<b>Project Oversight Agencies:</b>			
<b>Report Link:</b>	<a href="https://geotracker.waterboards.ca.gov/profile_report?global_id=T0606500453">https://geotracker.waterboards.ca.gov/profile_report?global_id=T0606500453</a>		
<b>Cleanup Status Detail:</b>	COMPLETED - CASE CLOSED AS OF 1/6/2003		
<b>Cleanup History Link:</b>	<a href="https://geotracker.waterboards.ca.gov/profile_report_include?global_id=T0606500453&amp;tabname=regulatoryhistory">https://geotracker.waterboards.ca.gov/profile_report_include?global_id=T0606500453&amp;tabname=regulatoryhistory</a>		
<b>Potential Media of Concern:</b>	SOIL		
<b>User Defined Beneficial Use:</b>			
<b>DWR GW Sub Basin:</b>	Upper Santa Ana Valley - Riverside-Arlington (8-002.03)		
<b>Calwater Watershed Name:</b>	Santa Ana River - Middle Santa Ana River - Riverside (801.27)		
<b>Post Closure Site Management:</b>	NOTIFY PRIOR TO CHANGE IN LAND USE		
<b>Future Land Use:</b>	UNKNOWN		
<b>Cleanup Oversight Agencies:</b>	RIVERSIDE COUNTY LOP (LEAD) - CASE #: 960594 CASEWORKER: SHARON BOLTINGHOUSE SANTA ANA RWQCB (REGION 8) - CASE #: 083302797T		
<b>Gndwater Monitoring Freque:</b>			
<b>Designated Beneficial Use Desc:</b>	Municipal and Domestic Supply, Agricultural Supply, Industrial Service Supply, Industrial Process Supply		
<b>Site History:</b>			

No site history available

**LUST Sites from GeoTracker Search - Cleanup Status History**

<b>Status:</b>	Completed - Case Closed
<b>Date :</b>	1/6/2003
<b>Status:</b>	Open - Site Assessment
<b>Date :</b>	12/31/1996
<b>Status:</b>	Open - Site Assessment
<b>Date :</b>	10/8/1996
<b>Status:</b>	Open - Site Assessment
<b>Date :</b>	9/16/1996
<b>Status:</b>	Open - Site Assessment
<b>Date :</b>	5/2/1996
<b>Status:</b>	Open - Case Begin Date
<b>Date :</b>	5/2/1996

**LUST Sites from GeoTracker Search - Regulatory Activities (as of May 29, 2021)**

<b>Action Type:</b>	Other Regulatory Actions
<b>Action Date:</b>	1/6/2003
<b>Received Issue Date:</b>	1/6/2003
<b>Action:</b>	Closure/No Further Action Letter - #Riv Co Closure
<b>Doc Link:</b>	<a href="https://geotracker.waterboards.ca.gov/view_documents?global_id=T0606500453&amp;enforcement_id=6009149&amp;temptable=ENFORCEMENT">https://geotracker.waterboards.ca.gov/view_documents?global_id=T0606500453&amp;enforcement_id=6009149&amp;temptable=ENFORCEMENT</a>
<b>Title Description Comments:</b>	

Riv Co Site Closure

Map Key	Number of Records	Direction	Distance (mi/ft)	Elev/Diff (ft)	Site	DB
<div> <div> <b>Action Type:</b> Other Regulatory Actions  <b>Action Date:</b> 1/5/2003  <b>Received Issue Date:</b> 1/5/2003  <b>Action:</b> File review - #RCDEH Upload Site File 5/25/2010  <b>Doc Link:</b> <a href="https://geotracker.waterboards.ca.gov/view_documents?global_id=T0606500453&amp;enforcement_id=6051912&amp;temptable=ENFORCEMENT">https://geotracker.waterboards.ca.gov/view_documents?global_id=T0606500453&amp;enforcement_id=6051912&amp;temptable=ENFORCEMENT</a>  <b>Title Description Comments:</b> RCDEH Upload Site File 5/25/2010 </div> </div>						
<div> <div> <b>Action Type:</b> Leak Action  <b>Action Date:</b> 6/6/1996  <b>Received Issue Date:</b>  <b>Action:</b> Leak Reported  <b>Doc Link:</b>  <b>Title Description Comments:</b> </div> </div>						
<div> <div> <b>Action Type:</b> Leak Action  <b>Action Date:</b> 5/2/1996  <b>Received Issue Date:</b>  <b>Action:</b> Leak Discovery  <b>Doc Link:</b>  <b>Title Description Comments:</b> </div> </div>						
<div> <div> <b>Action Type:</b> Leak Action  <b>Action Date:</b> 5/2/1996  <b>Received Issue Date:</b>  <b>Action:</b> Leak Stopped  <b>Doc Link:</b>  <b>Title Description Comments:</b> </div> </div>						
<b><u>LUST Sites from GeoTracker Search - Documents (as of May 29, 2021)</u></b>						
<div> <div> <b>Document Type:</b> Site Documents  <b>Document Date:</b> 5/23/2003  <b>Type:</b>  <b>Title:</b> CASE CLOSURE SUMMARY  <b>Title Link:</b> <a href="https://geotracker.waterboards.ca.gov/site_documents/2507703483/960594%2Epdf">https://geotracker.waterboards.ca.gov/site_documents/2507703483/960594%2Epdf</a> </div> <div> <b>Size :</b> 2,245 KB  <b>Submitted By:</b> (REGULATOR)  <b>Submitted:</b> </div> </div>						
<div> <div> <b>Document Type:</b> Site Documents  <b>Document Date:</b> 5/23/2003  <b>Type:</b>  <b>Title:</b> CASE CLOSURE LETTER  <b>Title Link:</b> <a href="https://geotracker.waterboards.ca.gov/site_documents/5096357047/960594ccl%2Epdf">https://geotracker.waterboards.ca.gov/site_documents/5096357047/960594ccl%2Epdf</a> </div> <div> <b>Size :</b> 269 KB  <b>Submitted By:</b> (REGULATOR)  <b>Submitted:</b> </div> </div>						
<div> <div> <b>Document Type:</b> Site Documents  <b>Document Date:</b> 1/6/2003  <b>Type:</b> CLOSURE/NO FURTHER ACTION LETTER  <b>Title:</b> RIV CO SITE CLOSURE  <b>Title Link:</b> <a href="https://geotracker.waterboards.ca.gov/view_documents?global_id=T0606500453&amp;enforcement_id=6009149">https://geotracker.waterboards.ca.gov/view_documents?global_id=T0606500453&amp;enforcement_id=6009149</a> </div> <div> <b>Size :</b>  <b>Submitted By:</b> RIVERSIDE COUNTY LOP (REGULATOR)  <b>Submitted:</b> </div> </div>						
<div> <div> <b>Document Type:</b> Site Documents  <b>Document Date:</b> 1/5/2003  <b>Type:</b> FILE REVIEW  <b>Title:</b> RCDEH UPLOAD SITE FILE 5/25/2010  <b>Title Link:</b> <a href="https://geotracker.waterboards.ca.gov/view_documents?global_id=T0606500453&amp;enforcement_id=6051912">https://geotracker.waterboards.ca.gov/view_documents?global_id=T0606500453&amp;enforcement_id=6051912</a> </div> <div> <b>Size :</b>  <b>Submitted By:</b> STEVEN COOK (REGULATOR)  <b>Submitted:</b> </div> </div>						
<a href="#">30</a>	1 of 1	ESE	0.24 / 1,266.69	824.35 / 28	COMMUNITY MED.GRP OF RIVERSIDE,INC.OOB 4444 MAGNOLIA AVE RIVERSIDE CA 92501-4136	MED WST RIVERSIDE

Map Key	Number of Records	Direction	Distance (mi/ft)	Elev/Diff (ft)	Site	DB
Fac ID:	FA0000675			State:	CA	
Rec ID:	PR0000937			City:	RIVERSIDE	
County:				Zip:	92501-4136	
Address:	4444 MAGNOLIA AVE					
<b>Details</b>						
Current Status:				Phone No:	9092743506	
Last Bill:	01/01/11			Count:	654	
Fixed Fee:	43			Mailing Zip:	925014136	
PE:	4332					
Facility Description:	MED SMALL QUANTITY GENERATOR					
<a href="#">31</a>	1 of 3	E	0.24 / 1,267.08	832.11 / 36	FOAMY CARWASH 4404 MAGNOLIA STREET RIVERSIDE CA 92501	HHSS
County:	Riverside					
Tank Details Microfiche:	http://geotracker.waterboards.ca.gov/ustpdfs/pdf/0001f7d9.pdf					
<a href="#">31</a>	2 of 3	E	0.24 / 1,267.08	832.11 / 36	FOAMY CARWASH 4404 MAGNOLIA STREET RIVERSIDE CA	HIST TANK
Owner Name:	MAXZ B. ABBOTT			No of Containers:	4	
Owner Street:	4404 MAGNOLIA STREET			County:	RIVERSIDE	
Owner City:	RIVERSIDE			Facility State:	CA	
Owner State:	CA			Facility Zip:	92501	
Owner Zip:	92501					
<a href="#">31</a>	3 of 3	E	0.24 / 1,267.08	832.11 / 36	FOAMY CARWASH 4404 MAGNOLIA AVE RIVERSIDE CA	UST SWEEPS
C C:	A33-000-20132			D Filename:	SITE16A	
BOE:	44-018070			Page No:	112	
Comp:	20132			County:	RIVERSIDE	
Status:	ACTIVE			State :	CA	
No of Tanks:	3			Zip:	92501	
Jurisdic:	RIVERSIDE COUNTY			Latitude:	33.976575	
Agency:	ENVIRONMENTAL HEALTH - U.S.T.			Longitude:	-117.37959	
Phone:				Georesult:	S5HPNTSCZA	
<b>Tank Details</b>						
Tank ID:	000001			S Contain:		
O Tank ID:	000506			Stg:	P	
SWRCB No:	33-000-020132-000001			Storage :		
Removed:				Storag Type:	PRODUCT	
Installed:				P Contain:		
A Date:	06-06-90			Content:	REG UNLEADED	
Capac:	10000			ONA:		
Tank Use:	M.V. FUEL			D File Name:	TANK16A	
<b>Tank Details</b>						
Tank ID:	000002			S Contain:		
O Tank ID:	000506			Stg:	P	
SWRCB No:	33-000-020132-000002			Storage :		
Removed:				Storag Type:	PRODUCT	
Installed:				P Contain:		



Map Key	Number of Records	Direction	Distance (mi/ft)	Elev/Diff (ft)	Site	DB
<div> <div> A Date: 06-06-90  Capac: 10000  Tank Use: M.V. FUEL </div> <div> Content: REG UNLEADED  ONA:  D File Name: TANK16A </div> </div>						
<b>Tank Details</b>						
<div> <div> Tank ID: 000003  O Tank ID: 00506  SWRCB No: 33-000-020132-000003  Removed:  Installed:  A Date: 06-06-90  Capac: 6000  Tank Use: M.V. FUEL </div> <div> S Contain:  Stg: P  Storage :  Storag Type: PRODUCT  P Contain:  Content: DIESEL  ONA:  D File Name: TANK16A </div> </div>						
<a href="#">32</a>	1 of 1	ESE	0.24 / 1,267.21	824.35 / 28	DE ANZA SURGERY CENTER- OOB 4444 MAGNOLIA AVE STE C RIVERSIDE CA 92501-4136	MED WST RIVERSIDE
<div> <div> Fac ID: FA0000971  Rec ID: PR0001224  County:  Address: 4444 MAGNOLIA AVE STE C </div> <div> State: CA  City: RIVERSIDE  Zip: 92501-4136 </div> </div>						
<b>Details</b>						
<div> <div> Current Status:  Last Bill: 01/01/11  Fixed Fee: 43  PE: 4332  Facility Description: MED SMALL QUANTITY GENERATOR </div> <div> Phone No: 9092743537  Count: 861  Mailing Zip: 925014136 </div> </div>						
<a href="#">33</a>	1 of 1	E	0.25 / 1,307.01	830.67 / 34	4343 Market 4343 Market Riverside CA 92501	FED BROWNFIELDS
<div> <div> Acres Property ID: 64998  Prprty Size(Acres): .84  Radius: .5  Type of Funding: -  Local Property No: 215271004.0  Ownership Entity: -  Current Owner: Community Inv Ltd Liability Co  DID Ownrshp Chng: -  Cntmnt Fnd Petrol: N  Cntmnt Fnd Asb: -  Cntmnt Fnd Lead: N  Cntmnt Fnd PAHs: No  Cntmnt Fnd PCBs: No  Cntmnt Fnd VOCs: No  Cntmnt Fnd Selenium: -  Cntmnt Fnd Iron: -  Cntmnt Fnd Arsenic: -  Cntmnt Fnd Cd: -  Cntmnt Fnd Cr: -  Cntmnt Fnd Copper: -  Cntmnt Fnd Mercury: -  Cntmnt Fnd Nickel: -  Cntmnt Fnd Pesticide: -  Cntmnt Fnd SVOCs: -  Cntmnt Fnd Oth Mtl: N  Cntmnt Fnd Other: No  Cntmnt Fnd Unk: - </div> <div> Cleanup Required: -  SFLLP Fact Owship: -  Hrzntl Collct Mthd: -  Source Map Scale: -  Reference Point: -  Horiz Refer Datum: -  Latitude: 33.977262  Longitude: -117.379363  CInd Up Petroleum: -  CInd Up Asbestos: -  CInd Up Lead: -  CInd Up PAHs: -  CInd Up PCBs: -  CInd Up VOCs: -  CInd Up Selenium: -  CInd Up Iron: -  CInd Up Arsenic: -  CInd Up Cadmium: -  CInd Up Chromium: -  CInd Up Copper: -  CInd Up Mercury: -  CInd Up Nickel: -  CInd Up Pesticides: -  CInd Up SVOCs: -  CInd Up Metals: -  CInd Up Other: -  CInd Up Unknown: - </div> </div>						

Map Key	Number of Records	Direction	Distance (mi/ft)	Elev/Diff (ft)	Site	DB
Cntmnt Fnd None:	-				CInd Up None:	-
CInd Up Ctl Sbst:	-				CInd Up Oth Desc:	-
Media Afctd Air:	-				CInd Up Air:	-
Media Afctd Sedi:	-				CInd Up Sediment:	-
Media Afctd Soil:	-				CInd Up Soil:	-
Media Afctd Drnk Wtr:	-				CInd Up Drnk Wtr:	-
Media Afctd Grnd Wtr:	-				CInd Up Grnd Wtr:	-
Media Afctd Surf Wtr:	-				CInd Up Surf Wtr:	-
Media Afctd Bldg Mat:	-				CInd Up Bldg Mats:	-
Media Afctd Ind Air:	-				CInd Up Indoor Air:	-
Media Afctd Unk:	-				CInd Up Unknown:	-
Media Afctd None:	-					
Cntmnt Fnd Ctrl Sbstncs:	No					
Further Action Cleanup:	-					
Enrollment St Tribal Prg:	-					
Institutional Ctrl ICs Req:	-					
IC Catgry Proprietary Ctrls:	-					
IC Catgry Informational Dev:	-					
IC Catgry Govmntal Ctrls:	-					
IC Catgry Enfrc Prmt TIs:	-					
ICs in Place:	-					
Date ICs in Place:	-					
Photographs are Available:	-					
Video is Available:	-					
Cntmnt Fnd Other Descr :	-					
St Tribal Prg ID No:	-					
Description History:	Commercial					
Ready for Reuse Ind:	No					

#### Detail Information

Grant Recipient Nme:	Riverside Redevelopment Agency	Acre/Grnspace Create:	-
Accmplshmnt Count:	Y	Redev Funding Src:	-
Coop Agreement No:	96986301	Redev Funding Amt:	-
Brwnfld Grant Type:	Assessment	IC Data Address:	-
Assessment Phase:	Phase I Environmental Assessment	Redev Complete Dt:	-
Assmnt Start Date:	10/25/2006	2010 No Blw Pvrty:	568
Assmnt Complete Dt:	06/11/2007	2010 Below Poverty:	21.81
Assmnt Funding Amt:	400	2010 Median Income:	5204
Cleanup Start Date:	-	2010 No Low Income:	917
Clnup Complete Dt:	-	2010 Low Income:	35.22
Acres Cleaned Up:	-	2010 No Vcnt Housng:	64
Cleanup Fnding Src:	-	2010 Vacnt Housng:	7.77
Cleanup Fnding Amt:	-	2010 No Unemployed:	190
Redevmnt Start Dt:	-	2010 Unemployed:	7.3
Clnup / Redev Jobs:	-		
Assmnt Funding Src:	-		
Entity Prvde Assmnt Fnds:	US EPA - Brownfields Assessment Cooperative Agreement		
Enty Prvdng Clnup Fnd:	-		
Entity Prvdng Redev Funds:	-		
Past Use Grnspace Arces:	-		
Past Use Residential Arces:	-		
Past Use Commercial Arces:	-		
Past Use Industrial Arces:	-		
Past Use Multistory Arces:	-		
Future Use Multistory Arces:	-		
Future Use Greenspace:	-		
Future Use Residential:	-		
Future Use Commercial:	-		
Future Use Industrial:	-		
Acres Cleaned Up:	-		
Cleanup Start Date:	-		
Cleanup Completion Date:	-		
ICS in Place:	-		
Date ICS in Place:	-		
IC Catgry Govmntal Ctrls:	-		
IC Catgry Enfrcmnt Prmt Tools:	-		
Source of Cleanup Funding:	-		

Map Key	Number of Records	Direction	Distance (mi/ft)	Elev/Diff (ft)	Site	DB
Entity Prvding Cleanup Funds: -						
<a href="#">34</a>	1 of 1	E	0.26 / 1,355.40	833.43 / 37	4344 Market 4344 Market Riverside CA 92501	FED BROWNFIELDS

Acres Property ID:	65036	Cleanup Required:	-
Prprty Size(Acres):	.74	SFLLP Fact Owship:	-
Radius:	.5	Hrzntl Collct Mthd:	-
Type of Funding:	-	Source Map Scale:	-
Local Property No:	215272003.0	Reference Point:	-
Ownership Entity:	-	Horiz Refer Datum:	-
Current Owner:	Ruth C Teley	Latitude:	33.977145
DID Ownrshp Chng:	-	Longitude:	-117.379163
Cntmnt Fnd Petrol:	N	CInd Up Petroleum:	-
Cntmnt Fnd Asb:	-	CInd Up Asbestos:	-
Cntmnt Fnd Lead:	N	CInd Up Lead:	-
Cntmnt Fnd PAHs:	No	CInd Up PAHs:	-
Cntmnt Fnd PCBs:	No	CInd Up PCBs:	-
Cntmnt Fnd VOCs:	Yes	CInd Up VOCs:	No
Cntmnt Fnd Selenium:	-	CInd Up Selenium:	-
Cntmnt Fnd Iron:	-	CInd Up Iron:	-
Cntmnt Fnd Arsenic:	-	CInd Up Arsenic:	-
Cntmnt Fnd Cd:	-	CInd Up Cadmium:	-
Cntmnt Fnd Cr:	-	CInd Up Chromium:	-
Cntmnt Fnd Copper:	-	CInd Up Copper:	-
Cntmnt Fnd Mercury:	-	CInd Up Mercury:	-
Cntmnt Fnd Nickel:	-	CInd Up Nickel:	-
Cntmnt Fnd Pesticide:	-	CInd Up Pesticides:	-
Cntmnt Fnd SVOCs:	-	CInd Up SVOCs:	-
Cntmnt Fnd Oth Mtl:	N	CInd Oth Metals:	-
Cntmnt Fnd Other:	No	CInd Up Other:	-
Cntmnt Fnd Unk:	-	CInd Up Unknown:	-
Cntmnt Fnd None:	-	CInd Up None:	-
CInd Up Ctl Sbst:	-	CInd Up Oth Desc:	-
Media Afctd Air:	-	CInd Up Air:	-
Media Afctd Sedi:	-	CInd Up Sediment:	-
Media Afctd Soil:	-	CInd Up Soil:	-
Media Afctd Drnk Wtr:	-	CInd Up Drnk Wtr:	-
Media Afctd Grnd Wtr:	-	CInd Up Grnd Wtr:	-
Media Afctd Surf Wtr:	-	CInd Up Surf Wtr:	-
Media Afctd Bldg Mat:	-	CInd Up Bldg Mats:	-
Media Afctd Ind Air:	-	CInd Up Indoor Air:	-
Media Afctd Unk:	-	CInd Up Unknown:	-
Media Afctd None:	-		
Cntmnt Fnd Ctrl Sbstncs:	No		
Further Action Cleanup:	-		
Enrollment St Tribal Prg:	-		
Institutional Ctrl ICs Req:	-		
IC Catgry Proprietary Ctrls:	-		
IC Catgry Informational Dev:	-		
IC Catgry Govmntal Ctrls:	-		
IC Catgry Enfrc Prmt TIs:	-		
ICs in Place:	-		
Date ICs in Place:	-		
Photographs are Available:	-		
Video is Available:	-		
Cntmnt Fnd Other Descr :	-		
St Tribal Prg ID No:	-		
Description History:	Commercial		
Ready for Reuse Ind:	No		

#### Detail Information

Grant Recipient Nme:	Riverside Redevelopment Agency	Acre/Grnspec Create:	-
Accmplshmnt Count:	Y	Redev Funding Src:	-

Map Key	Number of Records	Direction	Distance (mi/ft)	Elev/Diff (ft)	Site	DB
<hr/>						
Coop Agreement No:	96986301				Redev Funding Amt:	-
Brwnfld Grant Type:	Assessment				IC Data Address:	-
Assessment Phase:	Phase I Environmental Assessment				Redev Complete Dt:	-
Assmnt Start Date:	10/25/2006				2010 No Blw Pvrty:	500
Assmnt Complete Dt:	06/11/2007				2010 Below Poverty:	20.94
Assmnt Funding Amt:	400				2010 Median Income:	5186
Cleanup Start Date:	-				2010 No Low Income:	800
Clnup Complete Dt:	-				2010 Low Income:	33.5
Acres Cleaned Up:	-				2010 No Vcnt Housng:	48
Cleanup Fnding Src:	-				2010 Vacnt Housng:	6.62
Cleanup Fnding Amt:	-				2010 No Unemployed:	172
Redevmnt Start Dt:	-				2010 Unemployed:	7.2
Clnup / Redev Jobs:	-					
Assmnt Funding Src:	-					
Entity Prvde Assmnt Fnds:	US EPA - Brownfields Assessment Cooperative Agreement					
Enty Prvdng Clnup Fnd:	-					
Entity Prvdng Redev Funds:	-					
Past Use Grnspace Arces:	-					
Past Use Residential Arces:	-					
Past Use Commercial Arces:	-					
Past Use Industrial Arces:	-					
Past Use Multistory Arces:	-					
Future Use Multistory Arces:	-					
Future Use Greenspace:	-					
Future Use Residential:	-					
Future Use Commercial:	-					
Future Use Industrial:	-					
Acres Cleaned Up:	-					
Cleanup Start Date:	-					
Cleanup Completion Date:	-					
ICS in Place:	-					
Date ICS in Place:	-					
IC Catgry Govmntal Ctrl:	-					
IC Catgry Enfrcmnt Prmt Tools:	-					
Source of Cleanup Funding:	-					
Entity Prvdng Cleanup Funds:	-					
<hr/>						
<a href="#">35</a>	1 of 1	E	0.26 / 1,369.96	834.38 / 38	3785 14th 3785 14th Riverside CA 92501	FED BROWNFIELDS
Acres Property ID:	65042				Cleanup Required:	-
Prprty Size(Acres):	.74				SFLLP Fact Owship:	-
Radius:	.5				Hrzntl Collct Mthd:	-
Type of Funding:	-				Source Map Scale:	-
Local Property No:	215272003.0				Reference Point:	-
Ownership Entity:	-				Horiz Refer Datum:	-
Current Owner:	Ruth C Teley				Latitude:	33.976742
DID Ownrshp Chng:	-				Longitude:	-117.379292
Cntmnt Fnd Petrol:	N				Cln Up Petroleum:	-
Cntmnt Fnd Asb:	-				Cln Up Asbestos:	-
Cntmnt Fnd Lead:	N				Cln Up Lead:	-
Cntmnt Fnd PAHs:	No				Cln Up PAHs:	-
Cntmnt Fnd PCBs:	No				Cln Up PCBs:	-
Cntmnt Fnd VOCs:	No				Cln Up VOCs:	-
Cntmnt Fnd Selenium:	-				Cln Up Selenium:	-
Cntmnt Fnd Iron:	-				Cln Up Iron:	-
Cntmnt Fnd Arsenic:	-				Cln Up Arsenic:	-
Cntmnt Fnd Cd:	-				Cln Up Cadmium:	-
Cntmnt Fnd Cr:	-				Cln Up Chromium:	-
Cntmnt Fnd Copper:	-				Cln Up Copper:	-
Cntmnt Fnd Mercury:	-				Cln Up Mercury:	-
Cntmnt Fnd Nickel:	-				Cln Up Nickel:	-
Cntmnt Fnd Pesticide:	-				Cln Up Pesticides:	-
Cntmnt Fnd SVOCs:	-				Cln Up SVOCs:	-
Cntmnt Fnd Oth Mtl:	N				Cln Up Oth Metals:	-
Cntmnt Fnd Other:	No				Cln Up Other:	-

Map Key	Number of Records	Direction	Distance (mi/ft)	Elev/Diff (ft)	Site	DB
Cntmnt Fnd Unk:	-				CInd Up Unknown:	-
Cntmnt Fnd None:	-				CInd Up None:	-
CInd Up Ctl Sbst:	-				CInd Up Oth Desc:	-
Media Afctd Air:	-				CInd Up Air:	-
Media Afctd Sedi:	-				CInd Up Sediment:	-
Media Afctd Soil:	-				CInd Up Soil:	-
Media Afctd Drnk Wtr:	-				CInd Up Drnk Wtr:	-
Media Afctd Grnd Wtr:	-				CInd Up Grnd Wtr:	-
Media Afctd Surf Wtr:	-				CInd Up Surf Wtr:	-
Media Afctd Bldg Mat:	-				CInd Up Bldg Mats:	-
Media Afctd Ind Air:	-				CInd Up Indoor Air:	-
Media Afctd Unk:	-				CInd Up Unknown:	-
Media Afctd None:	-					
Cntmnt Fnd Ctrl Sbstncs:	No					
Further Action Cleanup:	-					
Enrollment St Tribal Prg:	-					
Institutional Ctrl ICs Req:	-					
IC Catgry Proprietary Ctrls:	-					
IC Catgry Informational Dev:	-					
IC Catgry Govmntal Ctrls:	-					
IC Catgry Enfrc Prmt Tls:	-					
ICs in Place:	-					
Date ICs in Place:	-					
Photographs are Available:	-					
Video is Available:	-					
Cntmnt Fnd Other Descr :	-					
St Tribal Prg ID No:	-					
Description History:	Commercial					
Ready for Reuse Ind:	No					

#### Detail Information

Grant Recipient Nme:	Riverside Redevelopment Agency	Acre/Grnspace Create:	-
Accmplshmnt Count:	Y	Redev Funding Src:	-
Coop Agreement No:	96986301	Redev Funding Amt:	-
Brwnfld Grant Type:	Assessment	IC Data Address:	-
Assessment Phase:	Phase I Environmental Assessment	Redev Complete Dt:	-
Assmnt Start Date:	10/25/2006	2010 No Blw Pvrty:	484
Assmnt Complete Dt:	06/11/2007	2010 Below Poverty:	21.14
Assmnt Funding Amt:	400	2010 Median Income:	1430
Cleanup Start Date:	-	2010 No Low Income:	768
Clnup Complete Dt:	-	2010 Low Income:	33.54
Acres Cleaned Up:	-	2010 No Vcnt Housng:	45
Cleanup Fndng Src:	-	2010 Vacnt Housng:	6.63
Cleanup Fndng Amt:	-	2010 No Unemployed:	163
Redevmnt Start Dt:	-	2010 Unemployed:	7.12
Clnup / Redev Jobs:	-		
Assmnt Funding Src:	-		
Entity Prvde Assmnt Fnds:	US EPA - Brownfields Assessment Cooperative Agreement		
Enty Prvdng Clnup Fnd:	-		
Entity Prvding Redev Funds:	-		
Past Use Grnspace Arces:	-		
Past Use Residential Arces:	-		
Past Use Commercial Arces:	-		
Past Use Industrial Arces:	-		
Past Use Multistory Arces:	-		
Future Use Multistory Arces:	-		
Future Use Greenspace:	-		
Future Use Residential:	-		
Future Use Commercial:	-		
Future Use Industrial:	-		
Acres Cleaned Up:	-		
Cleanup Start Date:	-		
Cleanup Completion Date:	-		
ICS in Place:	-		
Date ICS in Place:	-		
IC Catgry Govmntal Ctrls:	-		
IC Catgry Enfrcmnt Prmt Tools:	-		

Map Key	Number of Records	Direction	Distance (mi/ft)	Elev/Diff (ft)	Site	DB
<hr/>						
Source of Cleanup Funding:	-					
Entity Prvding Cleanup Funds:	-					
<hr/>						

<a href="#">36</a>	1 of 1	E	0.26 / 1,372.10	833.20 / 37	4336 Market 4336 Market Riverside CA 92501	FED BROWNFIELDS
--------------------	--------	---	--------------------	----------------	--	--------------------

Acres Property ID:	64964	Cleanup Required:	-
Prprty Size(Acres):	.22	SFLLP Fact Owship:	-
Radius:	.5	Hrzntl Collct Mthd:	-
Type of Funding:	-	Source Map Scale:	-
Local Property No:	215272008.0	Reference Point:	-
Ownership Entity:	-	Horiz Refer Datum:	-
Current Owner:	Service Employees International Union 1997	Latitude:	33.977196
DID Ownrshp Chng:	-	Longitude:	-117.379071
Cntmnt Fnd Petrol:	Y	CInd Up Petroleum:	No
Cntmnt Fnd Asb:	-	CInd Up Asbestos:	-
Cntmnt Fnd Lead:	N	CInd Up Lead:	-
Cntmnt Fnd PAHs:	No	CInd Up PAHs:	-
Cntmnt Fnd PCBs:	No	CInd Up PCBs:	-
Cntmnt Fnd VOCs:	Yes	CInd Up VOCs:	No
Cntmnt Fnd Selenium:	-	CInd Up Selenium:	-
Cntmnt Fnd Iron:	-	CInd Up Iron:	-
Cntmnt Fnd Arsenic:	-	CInd Up Arsenic:	-
Cntmnt Fnd Cd:	-	CInd Up Cadmium:	-
Cntmnt Fnd Cr:	-	CInd Up Chromium:	-
Cntmnt Fnd Copper:	-	CInd Up Copper:	-
Cntmnt Fnd Mercury:	-	CInd Up Mercury:	-
Cntmnt Fnd Nickel:	-	CInd Up Nickel:	-
Cntmnt Fnd Pesticide:	-	CInd Up Pesticides:	-
Cntmnt Fnd SVOCs:	-	CInd Up SVOCs:	-
Cntmnt Fnd Oth Mtl:	N	CInd Up Oth Metals:	-
Cntmnt Fnd Other:	No	CInd Up Other:	-
Cntmnt Fnd Unk:	-	CInd Up Unknown:	-
Cntmnt Fnd None:	-	CInd Up None:	-
CInd Up Ctl Sbst:	-	CInd Up Oth Desc:	-
Media Afctd Air:	-	CInd Up Air:	-
Media Afctd Sedi:	-	CInd Up Sediment:	-
Media Afctd Soil:	Y	CInd Up Soil:	No
Media Afctd Drnk Wtr:	-	CInd Up Drnk Wtr:	-
Media Afctd Grnd Wtr:	Yes	CInd Up Grnd Wtr:	No
Media Afctd Surf Wtr:	-	CInd Up Surf Wtr:	-
Media Afctd Bldg Mat:	-	CInd Up Bldg Mats:	-
Media Afctd Ind Air:	-	CInd Up Indoor Air:	-
Media Afctd Unk:	-	CInd Up Unknown:	-
Media Afctd None:	No		
Cntmnt Fnd Ctrl Sbstncs:	No		
Further Action Cleanup:	-		
Enrollment St Tribal Prg:	-		
Institutional Ctrl ICs Req:	-		
IC Catgry Proprietary Ctrls:	-		
IC Catgry Informational Dev:	-		
IC Catgry Govmntal Ctrls:	-		
IC Catgry Enfrc Prmt TIs:	-		
ICs in Place:	-		
Date ICs in Place:	-		
Photographs are Available:	-		
Video is Available:	-		
Cntmnt Fnd Other Descr :	-		
St Tribal Prg ID No:	-		
Description History:	Commercial		
Ready for Reuse Ind:	No		

#### Detail Information

Grant Recipient Nme:	Riverside Redevelopment Agency	Acre/Grnspec Create:	-
----------------------	--------------------------------	----------------------	---

Map Key	Number of Records	Direction	Distance (mi/ft)	Elev/Diff (ft)	Site	DB
<hr/>						
Accmplshmnt Count:	Y				Redev Funding Src:	-
Coop Agreement No:	96986301				Redev Funding Amt:	-
Brwnfld Grant Type:	Assessment				IC Data Address:	-
Assessment Phase:	Phase I Environmental Assessment				Redev Complete Dt:	-
Assmnt Start Date:	10/25/2006				2010 No Blw Pvrty:	568
Assmnt Complete Dt:	06/11/2007				2010 Below Poverty:	21.81
Assmnt Funding Amt:	400				2010 Median Income:	5204
Cleanup Start Date:	-				2010 No Low Income:	917
Clnup Complete Dt:	-				2010 Low Income:	35.22
Acres Cleaned Up:	-				2010 No Vcnt Housng:	64
Cleanup Fnding Src:	-				2010 Vacnt Housng:	7.77
Cleanup Fnding Amt:	-				2010 No Unemployed:	190
Redevmnt Start Dt:	-				2010 Unemployed:	7.3
Clnup / Redev Jobs:	-					
Assmnt Funding Src:	-					
Entity Prvde Assmnt Fnds:	US EPA - Brownfields Assessment Cooperative Agreement					
Enty Prvdng Clnup Fnd:	-					
Entity Prvdng Redev Funds:	-					
Past Use Grnspace Arces:	-					
Past Use Residential Arces:	-					
Past Use Commercial Arces:	-					
Past Use Industrial Arces:	-					
Past Use Multistory Arces:	-					
Future Use Multistory Arces:	-					
Future Use Greenspace:	-					
Future Use Residential:	-					
Future Use Commercial:	-					
Future Use Industrial:	-					
Acres Cleaned Up:	-					
Cleanup Start Date:	-					
Cleanup Completion Date:	-					
ICS in Place:	-					
Date ICS in Place:	-					
IC Catgry Govmntal Ctrls:	-					
IC Catgry Enfrcmnt Prmt Tools:	-					
Source of Cleanup Funding:	-					
Entity Prvdng Cleanup Funds:	-					
<hr/>						
<a href="#">37</a>	1 of 1	E	0.26 / 1,381.28	834.38 / 38	3781 14th 3781 14th Riverside CA 92501	FED BROWNFIELDS
Acres Property ID:	65041				Cleanup Required:	-
Prprty Size(Acres):	.74				SFLLP Fact Owship:	-
Radius:	.5				Hrzntl Collct Mthd:	-
Type of Funding:	-				Source Map Scale:	-
Local Property No:	215272003.0				Reference Point:	-
Ownership Entity:	-				Horiz Refer Datum:	-
Current Owner:	Ruth C Teley				Latitude:	33.976724
DID Ownrshp Chng:	-				Longitude:	-117.379253
Cntmnt Fnd Petrol:	N				Clncl Up Petroleum:	-
Cntmnt Fnd Asb:	-				Clncl Up Asbestos:	-
Cntmnt Fnd Lead:	Y				Clncl Up Lead:	No
Cntmnt Fnd PAHs:	No				Clncl Up PAHs:	-
Cntmnt Fnd PCBs:	No				Clncl Up PCBs:	-
Cntmnt Fnd VOCs:	No				Clncl Up VOCs:	-
Cntmnt Fnd Selenium:	-				Clncl Up Selenium:	-
Cntmnt Fnd Iron:	-				Clncl Up Iron:	-
Cntmnt Fnd Arsenic:	-				Clncl Up Arsenic:	-
Cntmnt Fnd Cd:	-				Clncl Up Cadmium:	-
Cntmnt Fnd Cr:	-				Clncl Up Chromium:	-
Cntmnt Fnd Copper:	-				Clncl Up Copper:	-
Cntmnt Fnd Mercury:	-				Clncl Up Mercury:	-
Cntmnt Fnd Nickel:	-				Clncl Up Nickel:	-
Cntmnt Fnd Pesticide:	-				Clncl Up Pesticides:	-
Cntmnt Fnd SVOCs:	-				Clncl Up SVOCs:	-
Cntmnt Fnd Oth Mtl:	Y				Clncl Oth Metals:	No



Map Key	Number of Records	Direction	Distance (mi/ft)	Elev/Diff (ft)	Site	DB
Cntmnt Fnd Other:	No				CInd Up Other:	-
Cntmnt Fnd Unk:	-				CInd Up Unknown:	-
Cntmnt Fnd None:	-				CInd Up None:	-
CInd Up Ctl Sbst:	-				CInd Up Oth Desc:	-
Media Afctd Air:	-				CInd Up Air:	-
Media Afctd Sedi:	-				CInd Up Sediment:	-
Media Afctd Soil:	-				CInd Up Soil:	-
Media Afctd Drnk Wtr:	-				CInd Up Drnk Wtr:	-
Media Afctd Grnd Wtr:	-				CInd Up Grnd Wtr:	-
Media Afctd Surf Wtr:	-				CInd Up Surf Wtr:	-
Media Afctd Bldg Mat:	-				CInd Up Bldg Mats:	-
Media Afctd Ind Air:	-				CInd Up Indoor Air:	-
Media Afctd Unk:	-				CInd Up Unknown:	-
Media Afctd None:	No					
Cntmnt Fnd Ctrl Sbstncs:	No					
Further Action Cleanup:	-					
Enrollment St Tribal Prg:	-					
Institutional Ctrl ICs Req:	-					
IC Catgry Proprietary Ctrls:	-					
IC Catgry Informational Dev:	-					
IC Catgry Govmntal Ctrls:	-					
IC Catgry Enfrc Prmt TIs:	-					
ICs in Place:	-					
Date ICs in Place:	-					
Photographs are Available:	-					
Video is Available:	-					
Cntmnt Fnd Other Descr :	-					
St Tribal Prg ID No:	-					
Description History:	Commercial					
Ready for Reuse Ind:	No					

#### Detail Information

Grant Recipient Nme:	Riverside Redevelopment Agency	Acre/Grnspace Create:	-
Accmplshmnt Count:	Y	Redev Funding Src:	-
Coop Agreement No:	96986301	Redev Funding Amt:	-
Brwnfld Grant Type:	Assessment	IC Data Address:	-
Assessment Phase:	Phase I Environmental Assessment	Redev Complete Dt:	-
Assmnt Start Date:	10/25/2006	2010 No Blw Pvrty:	484
Assmnt Complete Dt:	06/11/2007	2010 Below Poverty:	21.14
Assmnt Funding Amt:	400	2010 Median Income:	1430
Cleanup Start Date:	-	2010 No Low Income:	768
Clnup Complete Dt:	-	2010 Low Income:	33.54
Acres Cleaned Up:	-	2010 No Vcnt Housng:	45
Cleanup Fnding Src:	-	2010 Vacnt Housng:	6.63
Cleanup Fnding Amt:	-	2010 No Unemployed:	163
Redevmnt Start Dt:	-	2010 Unemployed:	7.12
Clnup / Redev Jobs:	-		
Assmnt Funding Src:	-		
Entity Prvde Assmnt Fnds:	US EPA - Brownfields Assessment Cooperative Agreement		
Enty Prvdng Clnup Fnd:	-		
Entity Prvdng Redev Funds:	-		
Past Use Grnspace Arces:	-		
Past Use Residential Arces:	-		
Past Use Commercial Arces:	-		
Past Use Industrial Arces:	-		
Past Use Multistory Arces:	-		
Future Use Multistory Arces:	-		
Future Use Greenspace:	-		
Future Use Residential:	-		
Future Use Commercial:	-		
Future Use Industrial:	-		
Acres Cleaned Up:	-		
Cleanup Start Date:	-		
Cleanup Completion Date:	-		
ICS in Place:	-		
Date ICS in Place:	-		
IC Catgry Govmntal Ctrls:	-		

Map Key	Number of Records	Direction	Distance (mi/ft)	Elev/Diff (ft)	Site	DB
IC Catgry Enfrmnt Prmt Tools: - Source of Cleanup Funding: - Entity Prvding Cleanup Funds: -						
<a href="#">38</a>	1 of 1	E	0.26 / 1,391.97	834.59 / 38	4398 Market 4398 Market Riverside CA 92501	FED BROWNFIELDS
<div> <div>           Acres Property ID: 65038            Prprty Size(Acres): .74            Radius: .5            Type of Funding: -            Local Property No: 215272003.0            Ownership Entity: -            Current Owner: Ruth C Teley            DID Ownrshp Chng: -            Cntmnt Fnd Petrol: Y            Cntmnt Fnd Asb: -            Cntmnt Fnd Lead: N            Cntmnt Fnd PAHs: No            Cntmnt Fnd PCBs: No            Cntmnt Fnd VOCs: Yes            Cntmnt Fnd Selenium: -            Cntmnt Fnd Iron: -            Cntmnt Fnd Arsenic: -            Cntmnt Fnd Cd: -            Cntmnt Fnd Cr: -            Cntmnt Fnd Copper: -            Cntmnt Fnd Mercury: -            Cntmnt Fnd Nickel: -            Cntmnt Fnd Pesticide: -            Cntmnt Fnd SVOCs: -            Cntmnt Fnd Oth Mtl: Y            Cntmnt Fnd Other: No            Cntmnt Fnd Unk: -            Cntmnt Fnd None: -            Clnd Up Ctl Sbst: -            Media Afctd Air: -            Media Afctd Sedi: -            Media Afctd Soil: -            Media Afctd Drnk Wtr: -            Media Afctd Grnd Wtr: -            Media Afctd Surf Wtr: -            Media Afctd Bldg Mat: -            Media Afctd Ind Air: -            Media Afctd Unk: -            Media Afctd None: No         </div> <div>           Cleanup Required: -            SFLLP Fact Owship: -            Hrzntl Collct Mthd: -            Source Map Scale: -            Reference Point: -            Horiz Refer Datum: -            Latitude: 33.976744            Longitude: -117.379509            Clnd Up Petroleum: No            Clnd Up Asbestos: -            Clnd Up Lead: -            Clnd Up PAHs: -            Clnd Up PCBs: -            Clnd Up VOCs: No            Clnd Up Selenium: -            Clnd Up Iron: -            Clnd Up Arsenic: -            Clnd Up Cadmium: -            Clnd Up Chromium: -            Clnd Up Copper: -            Clnd Up Mercury: -            Clnd Up Nickel: -            Clnd Up Pesticides: -            Clnd Up SVOCs: -            Clnd Oth Metals: No            Clnd Up Other: -            Clnd Up Unknown: -            Clnd Up None: -            Clnd Up Oth Desc: -            Clnd Up Air: -            Clnd Up Sediment: -            Clnd Up Soil: -            Clnd Up Drnk Wtr: -            Clnd Up Grnd Wtr: -            Clnd Up Surf Wtr: -            Clnd Up Bldg Mats: -            Clnd Up Indoor Air: -            Clnd Up Unknown: -         </div> </div>						
Cntmnt Fnd Ctrl Sbstncs: No Further Action Cleanup: - Enrollment St Tribal Prg: - Institutional Ctrl ICs Req: - IC Catgry Proprietary Ctrl: - IC Catgry Informational Dev: - IC Catgry Govmntal Ctrl: - IC Catgry Enfrc Prmt Tls: - ICs in Place: - Date ICs in Place: - Photographs are Available: - Video is Available: - Cntmnt Fnd Other Descr : - St Tribal Prg ID No: - Description History: Commercial Ready for Reuse Ind: No						

#### Detail Information

Map Key	Number of Records	Direction	Distance (mi/ft)	Elev/Diff (ft)	Site	DB
<div> <div> Grant Recipient Nme: Riverside Redevelopment Agency  Accmplshmnt Count: Y  Coop Agreement No: 96986301  Brwnfld Grant Type: Assessment  Assessment Phase: Phase I Environmental Assessment  Assmnt Start Date: 10/25/2006  Assmnt Complete Dt: 06/11/2007  Assmnt Funding Amt: 400  Cleanup Start Date: -  Clnup Complete Dt: -  Acres Cleaned Up: -  Cleanup Fnding Src: -  Cleanup Fnding Amt: -  Redevmnt Start Dt: -  Clnup / Redev Jobs: -  Assmnt Funding Src: -  Entity Prvde Assmnt Fnds: US EPA - Brownfields Assessment Cooperative Agreement  Enty Prvdng Clnup Fnd: -  Entity Prvdng Redev Funds: -  Past Use Grnspace Arces: -  Past Use Residential Arces: -  Past Use Commercial Arces: -  Past Use Industrial Arces: -  Past Use Multistory Arces: -  Future Use Multistory Arces: -  Future Use Greenspace: -  Future Use Residential: -  Future Use Commercial: -  Future Use Industrial: -  Acres Cleaned Up: -  Cleanup Start Date: -  Cleanup Completion Date: -  ICS in Place: -  Date ICS in Place: -  IC Catgry Govmntal Ctrls: -  IC Catgry Enfrcmnt Prmt Tools: -  Source of Cleanup Funding: -  Entity Prvdng Cleanup Funds: - </div> <div> Acre/Grnspc Create: -  Redev Funding Src: -  Redev Funding Amt: -  IC Data Address: -  Redev Complete Dt: -  2010 No Blw Pvrty: 497  2010 Below Poverty: 20.87  2010 Median Income: 5169  2010 No Low Income: 795  2010 Low Income: 33.39  2010 No Vcnt Housng: 47  2010 Vacnt Housng: 6.52  2010 No Unemployed: 172  2010 Unemployed: 7.22 </div> </div>						
<a href="#">39</a>	1 of 1	E	0.27 / 1,409.71	834.88 / 38	4380 Market 4380 Market Riverside CA 92501	FED BROWNFIELDS
<div> <div> Acres Property ID: 65037  Prprty Size(Acres): .74  Radius: .5  Type of Funding: -  Local Property No: 215272003.0  Ownership Entity: -  Current Owner: Ruth C Teley  DID Ownrshp Chng: -  Cntmnt Fnd Petrol: Y  Cntmnt Fnd Asb: -  Cntmnt Fnd Lead: N  Cntmnt Fnd PAHs: Yes  Cntmnt Fnd PCBs: No  Cntmnt Fnd VOCs: Yes  Cntmnt Fnd Selenium: -  Cntmnt Fnd Iron: -  Cntmnt Fnd Arsenic: -  Cntmnt Fnd Cd: -  Cntmnt Fnd Cr: -  Cntmnt Fnd Copper: -  Cntmnt Fnd Mercury: -  Cntmnt Fnd Nickel: -  Cntmnt Fnd Pesticide: -  Cntmnt Fnd SVOCs: - </div> <div> Cleanup Required: -  SFLLP Fact Owship: -  Hrzntl Collct Mthd: -  Source Map Scale: -  Reference Point: -  Horiz Refer Datum: -  Latitude: 33.976804  Longitude: -117.379336  Cln Up Petroleum: No  Cln Up Asbestos: -  Cln Up Lead: -  Cln Up PAHs: No  Cln Up PCBs: -  Cln Up VOCs: No  Cln Up Selenium: -  Cln Up Iron: -  Cln Up Arsenic: -  Cln Up Cadmium: -  Cln Up Chromium: -  Cln Up Copper: -  Cln Up Mercury: -  Cln Up Nickel: -  Cln Up Pesticides: -  Cln Up SVOCs: - </div> </div>						

Map Key	Number of Records	Direction	Distance (mi/ft)	Elev/Diff (ft)	Site	DB
Cntmnt Fnd Oth Mtl:	Y				CInd Oth Metals:	No
Cntmnt Fnd Other:	No				CInd Up Other:	-
Cntmnt Fnd Unk:	-				CInd Up Unknown:	-
Cntmnt Fnd None:	-				CInd Up None:	-
CInd Up Ctl Sbst:	-				CInd Up Oth Desc:	-
Media Afctd Air:	-				CInd Up Air:	-
Media Afctd Sedi:	-				CInd Up Sediment:	-
Media Afctd Soil:	-				CInd Up Soil:	-
Media Afctd Drnk Wtr:	-				CInd Up Drnk Wtr:	-
Media Afctd Grnd Wtr:	-				CInd Up Grnd Wtr:	-
Media Afctd Surf Wtr:	-				CInd Up Surf Wtr:	-
Media Afctd Bldg Mat:	-				CInd Up Bldg Mats:	-
Media Afctd Ind Air:	-				CInd Up Indoor Air:	-
Media Afctd Unk:	-				CInd Up Unknown:	-
Media Afctd None:	No					
Cntmnt Fnd Ctrl Sbstncs:		No				
Further Action Cleanup:		-				
Enrollment St Tribal Prg:		-				
Institutional Ctrl ICs Req:		-				
IC Catgry Proprietary Ctrls:		-				
IC Catgry Informational Dev:		-				
IC Catgry Govmntal Ctrls:		-				
IC Catgry Enfrc Prmt TIs:		-				
ICs in Place:		-				
Date ICs in Place:		-				
Photographs are Available:		-				
Video is Available:		-				
Cntmnt Fnd Other Descr :		-				
St Tribal Prg ID No:		-				
Description History:		Commercial				
Ready for Reuse Ind:		No				

#### Detail Information

Grant Recipient Nme:	Riverside Redevelopment Agency	Acre/Grnspace Create:	-
Accmplshmnt Count:	Y	Redev Funding Src:	-
Coop Agreement No:	96986301	Redev Funding Amt:	-
Brwnfld Grant Type:	Assessment	IC Data Address:	-
Assessment Phase:	Phase I Environmental Assessment	Redev Complete Dt:	-
Assmnt Start Date:	10/25/2006	2010 No Blw Pvrty:	497
Assmnt Complete Dt:	06/11/2007	2010 Below Poverty:	20.87
Assmnt Funding Amt:	400	2010 Median Income:	5169
Cleanup Start Date:	-	2010 No Low Income:	795
Clnup Complete Dt:	-	2010 Low Income:	33.39
Acres Cleaned Up:	-	2010 No Vcnt Housng:	47
Cleanup Fnding Src:	-	2010 Vacnt Housng:	6.52
Cleanup Fnding Amt:	-	2010 No Unemployed:	172
Redevmnt Start Dt:	-	2010 Unemployed:	7.22
Clnup / Redev Jobs:	-		
Assmnt Funding Src:	-		
Entity Prvde Assmnt Fnds:	US EPA - Brownfields Assessment Cooperative Agreement		
Enty Prvdng Clnup Fnd:	-		
Entity Prvdng Redev Funds:	-		
Past Use Grnspace Arces:	-		
Past Use Residential Arces:	-		
Past Use Commercial Arces:	-		
Past Use Industrial Arces:	-		
Past Use Multistory Arces:	-		
Future Use Multistory Arces:	-		
Future Use Greenspace:	-		
Future Use Residential:	-		
Future Use Commercial:	-		
Future Use Industrial:	-		
Acres Cleaned Up:	-		
Cleanup Start Date:	-		
Cleanup Completion Date:	-		
ICS in Place:	-		
Date ICS in Place:	-		

Map Key	Number of Records	Direction	Distance (mi/ft)	Elev/Diff (ft)	Site	DB
IC Catgry Govmntal Ctrls: - IC Catgry Enfrmnt Prmt Tools: - Source of Cleanup Funding: - Entity Prvding Cleanup Funds: -						
<a href="#">40</a>	1 of 1	E	0.27 / 1,419.45	834.75 / 38	3779 14th 3779 14th Riverside CA 92501	FED BROWNFIELDS
<div> <div> Acres Property ID: 65040  Prprty Size(Acres): .74  Radius: .5  Type of Funding: -  Local Property No: 215272003.0  Ownership Entity: -  Current Owner: Ruth C Teley  DID Ownrshp Chng: -  Cntmnt Fnd Petrol: N  Cntmnt Fnd Asb: -  Cntmnt Fnd Lead: N  Cntmnt Fnd PAHs: No  Cntmnt Fnd PCBs: No  Cntmnt Fnd VOCs: No  Cntmnt Fnd Selenium: -  Cntmnt Fnd Iron: -  Cntmnt Fnd Arsenic: -  Cntmnt Fnd Cd: -  Cntmnt Fnd Cr: -  Cntmnt Fnd Copper: -  Cntmnt Fnd Mercury: -  Cntmnt Fnd Nickel: -  Cntmnt Fnd Pesticide: -  Cntmnt Fnd SVOCs: -  Cntmnt Fnd Oth Mtl: N  Cntmnt Fnd Other: No  Cntmnt Fnd Unk: -  Cntmnt Fnd None: -  CInd Up Ctl Sbst: -  Media Afctd Air: -  Media Afctd Sedi: -  Media Afctd Soil: -  Media Afctd Drnk Wtr: -  Media Afctd Grnd Wtr: -  Media Afctd Surf Wtr: -  Media Afctd Bldg Mat: -  Media Afctd Ind Air: -  Media Afctd Unk: -  Media Afctd None: -  Cntmnt Fnd Ctrl Sbstncs: No  Further Action Cleanup: -  Enrollment St Tribal Prg: -  Institutional Ctrl ICs Req: -  IC Catgry Proprietary Ctrls: -  IC Catgry Informational Dev: -  IC Catgry Govmntal Ctrls: -  IC Catgry Enfrc Prmt TIs: -  ICs in Place: -  Date ICs in Place: -  Photographs are Available: -  Video is Available: -  Cntmnt Fnd Other Descr : -  St Tribal Prg ID No: -  Description History: Commercial  Ready for Reuse Ind: No </div> <div> Cleanup Required: -  SFLLP Fact Owship: -  Hrzntl Collct Mthd: -  Source Map Scale: -  Reference Point: -  Horiz Refer Datum: -  Latitude: 33.976715  Longitude: -117.379234  CInd Up Petroleum: -  CInd Up Asbestos: -  CInd Up Lead: -  CInd Up PAHs: -  CInd Up PCBs: -  CInd Up VOCs: -  CInd Up Selenium: -  CInd Up Iron: -  CInd Up Arsenic: -  CInd Up Cadmium: -  CInd Up Chromium: -  CInd Up Copper: -  CInd Up Mercury: -  CInd Up Nickel: -  CInd Up Pesticides: -  CInd Up SVOCs: -  CInd Oth Metals: -  CInd Up Other: -  CInd Up Unknown: -  CInd Up None: -  CInd Up Oth Desc: -  CInd Up Air: -  CInd Up Sediment: -  CInd Up Soil: -  CInd Up Drnk Wtr: -  CInd Up Grnd Wtr: -  CInd Up Surf Wtr: -  CInd Up Bldg Mats: -  CInd Up Indoor Air: -  CInd Up Unknown: - </div> </div>						

#### Detail Information

Map Key	Number of Records	Direction	Distance (mi/ft)	Elev/Diff (ft)	Site	DB
<div> <div> Grant Recipient Nme: Riverside Redevelopment Agency  Accmplshmnt Count: Y  Coop Agreement No: 96986301  Brwnfld Grant Type: Assessment  Assessment Phase: Phase I Environmental Assessment  Assmnt Start Date: 10/25/2006  Assmnt Complete Dt: 06/11/2007  Assmnt Funding Amt: 400  Cleanup Start Date: -  Clnup Complete Dt: -  Acres Cleaned Up: -  Cleanup Fnding Src: -  Cleanup Fnding Amt: -  Redevmnt Start Dt: -  Clnup / Redev Jobs: -  Assmnt Funding Src: -  Entity Prvde Assmnt Fnds: US EPA - Brownfields Assessment Cooperative Agreement  Enty Prvdng Clnup Fnd: -  Entity Prvding Redev Funds: -  Past Use Grnspace Arces: -  Past Use Residential Arces: -  Past Use Commercial Arces: -  Past Use Industrial Arces: -  Past Use Multistory Arces: -  Future Use Multistory Arces: -  Future Use Greenspace: -  Future Use Residential: -  Future Use Commercial: -  Future Use Industrial: -  Acres Cleaned Up: -  Cleanup Start Date: -  Cleanup Completion Date: -  ICS in Place: -  Date ICS in Place: -  IC Catgry Govmntal Ctrls: -  IC Catgry Enfrcmnt Prmt Tools: -  Source of Cleanup Funding: -  Entity Prvding Cleanup Funds: - </div> <div> Acre/Grnspc Create: -  Redev Funding Src: -  Redev Funding Amt: -  IC Data Address: -  Redev Complete Dt: -  2010 No Blw Pvrty: 484  2010 Below Poverty: 21.14  2010 Median Income: 1430  2010 No Low Income: 768  2010 Low Income: 33.54  2010 No Vcnt Housng: 45  2010 Vacnt Housng: 6.63  2010 No Unemployed: 163  2010 Unemployed: 7.12 </div> </div>						
<a href="#">41</a>	1 of 1	E	0.27 / 1,435.03	834.24 / 38	4310 Market 4310 Market Riverside CA 92501	FED BROWNFIELDS
<div> <div> Acres Property ID: 64965  Prprty Size(Acres): .24  Radius: .5  Type of Funding: -  Local Property No: 215272009.0  Ownership Entity: -  Current Owner: Service Employees International Union 1997  DID Ownrshp Chng: -  Cntmnt Fnd Petrol: N  Cntmnt Fnd Asb: -  Cntmnt Fnd Lead: N  Cntmnt Fnd PAHs: Yes  Cntmnt Fnd PCBs: No  Cntmnt Fnd VOCs: No  Cntmnt Fnd Selenium: -  Cntmnt Fnd Iron: -  Cntmnt Fnd Arsenic: -  Cntmnt Fnd Cd: -  Cntmnt Fnd Cr: -  Cntmnt Fnd Copper: -  Cntmnt Fnd Mercury: -  Cntmnt Fnd Nickel: -  Cntmnt Fnd Pesticide: - </div> <div> Cleanup Required: -  SFLLP Fact Owship: -  Hrzntl Collct Mthd: -  Source Map Scale: -  Reference Point: -  Horiz Refer Datum: -  Latitude: 33.977429  Longitude: -117.378912  Cln Up Petroleum: -  Cln Up Asbestos: -  Cln Up Lead: -  Cln Up PAHs: No  Cln Up PCBs: -  Cln Up VOCs: -  Cln Up Selenium: -  Cln Up Iron: -  Cln Up Arsenic: -  Cln Up Cadmium: -  Cln Up Chromium: -  Cln Up Copper: -  Cln Up Mercury: -  Cln Up Nickel: -  Cln Up Pesticides: - </div> </div>						

Map Key	Number of Records	Direction	Distance (mi/ft)	Elev/Diff (ft)	Site	DB
Cntmnt Fnd SVOCs:	-				ClnD Up SVOCs:	-
Cntmnt Fnd Oth Mtl:	N				ClnD Oth Metals:	-
Cntmnt Fnd Other:	No				ClnD Up Other:	-
Cntmnt Fnd Unk:	-				ClnD Up Unknown:	-
Cntmnt Fnd None:	-				ClnD Up None:	-
ClnD Up Ctl Sbst:	-				ClnD Up Oth Desc:	-
Media Afctd Air:	-				ClnD Up Air:	-
Media Afctd Sedi:	-				ClnD Up Sediment:	-
Media Afctd Soil:	-				ClnD Up Soil:	-
Media Afctd Drnk Wtr:	-				ClnD Up Drnk Wtr:	-
Media Afctd Grnd Wtr:	-				ClnD Up Grnd Wtr:	-
Media Afctd Surf Wtr:	-				ClnD Up Surf Wtr:	-
Media Afctd Bldg Mat:	-				ClnD Up Bldg Mats:	-
Media Afctd Ind Air:	-				ClnD Up Indoor Air:	-
Media Afctd Unk:	-				ClnD Up Unknown:	-
Media Afctd None:	No					
Cntmnt Fnd Ctrl Sbstncs:	No					
Further Action Cleanup:	-					
Enrollment St Tribal Prg:	-					
Institutional Ctrl ICs Req:	-					
IC Catgry Proprietary Ctrls:	-					
IC Catgry Informational Dev:	-					
IC Catgry Govmntal Ctrls:	-					
IC Catgry Enfrc Prmt TIs:	-					
ICs in Place:	-					
Date ICs in Place:	-					
Photographs are Available:	-					
Video is Available:	-					
Cntmnt Fnd Other Descr :	-					
St Tribal Prg ID No:	-					
Description History:	Commercial					
Ready for Reuse Ind:	No					

#### Detail Information

Grant Recipient Nme:	Riverside Redevelopment Agency	Acre/Grnspace Create:	-
Accmplshmnt Count:	Y	Redev Funding Src:	-
Coop Agreement No:	96986301	Redev Funding Amt:	-
Brwnfld Grant Type:	Assessment	IC Data Address:	-
Assessment Phase:	Phase I Environmental Assessment	Redev Complete Dt:	-
Assmnt Start Date:	10/25/2006	2010 No Blw Pvrty:	581
Assmnt Complete Dt:	06/11/2007	2010 Below Poverty:	21.78
Assmnt Funding Amt:	400	2010 Median Income:	5204
Cleanup Start Date:	-	2010 No Low Income:	942
Clnup Complete Dt:	-	2010 Low Income:	35.31
Acres Cleaned Up:	-	2010 No Vcnt Housng:	65
Cleanup Fnding Src:	-	2010 Vacnt Housng:	7.64
Cleanup Fnding Amt:	-	2010 No Unemployed:	196
Redevmnt Start Dt:	-	2010 Unemployed:	7.35
Clnup / Redev Jobs:	-		
Assmnt Funding Src:	-		
Entity Prvde Assmnt Fnds:	US EPA - Brownfields Assessment Cooperative Agreement		
Enty Prvdng Clnup Fnd:	-		
Entity Prvdng Redev Funds:	-		
Past Use Grnspace Arces:	-		
Past Use Residential Arces:	-		
Past Use Commercial Arces:	-		
Past Use Industrial Arces:	-		
Past Use Multistory Arces:	-		
Future Use Multistory Arces:	-		
Future Use Greenspace:	-		
Future Use Residential:	-		
Future Use Commercial:	-		
Future Use Industrial:	-		
Acres Cleaned Up:	-		
Cleanup Start Date:	-		
Cleanup Completion Date:	-		
ICS in Place:	-		



Map Key	Number of Records	Direction	Distance (mi/ft)	Elev/Diff (ft)	Site	DB
Date ICS in Place: - IC Catgry Govmntal Ctrls: - IC Catgry Enfrcmnt Prmt Tools: - Source of Cleanup Funding: - Entity Prvding Cleanup Funds: -						
<a href="#">42</a>	1 of 1	E	0.27 / 1,437.59	835.17 / 39	3775 14th 3775 14th Riverside CA 92501	FED BROWNFIELDS
<div> <div> Acres Property ID: 65039  Prprty Size(Acres): .74  Radius: .5  Type of Funding: -  Local Property No: 215272003.0  Ownership Entity: -  Current Owner: Ruth C Teley  DID Ownrshp Chng: -  Cntmnt Fnd Petrol: N  Cntmnt Fnd Asb: -  Cntmnt Fnd Lead: Y  Cntmnt Fnd PAHs: No  Cntmnt Fnd PCBs: No  Cntmnt Fnd VOCs: No  Cntmnt Fnd Selenium: -  Cntmnt Fnd Iron: -  Cntmnt Fnd Arsenic: -  Cntmnt Fnd Cd: -  Cntmnt Fnd Cr: -  Cntmnt Fnd Copper: -  Cntmnt Fnd Mercury: -  Cntmnt Fnd Nickel: -  Cntmnt Fnd Pesticide: -  Cntmnt Fnd SVOCs: -  Cntmnt Fnd Oth Mtl: Y  Cntmnt Fnd Other: No  Cntmnt Fnd Unk: -  Cntmnt Fnd None: -  Clnd Up Ctl Sbst: -  Media Afctd Air: -  Media Afctd Sedi: -  Media Afctd Soil: -  Media Afctd Drnk Wtr: -  Media Afctd Grnd Wtr: -  Media Afctd Surf Wtr: -  Media Afctd Bldg Mat: -  Media Afctd Ind Air: -  Media Afctd Unk: -  Media Afctd None: No  Cntmnt Fnd Ctrl Sbstncs: No  Further Action Cleanup: -  Enrollment St Tribal Prg: -  Institutional Ctrl ICs Req: -  IC Catgry Proprietary Ctrls: -  IC Catgry Informational Dev: -  IC Catgry Govmntal Ctrls: -  IC Catgry Enfrc Prmt Tls: -  ICs in Place: -  Date ICs in Place: -  Photographs are Available: -  Video is Available: -  Cntmnt Fnd Other Descr : -  St Tribal Prg ID No: -  Description History: Commercial  Ready for Reuse Ind: No </div> <div> Cleanup Required: -  SFLLP Fact Owship: -  Hrzntl Collct Mthd: -  Source Map Scale: -  Reference Point: -  Horiz Refer Datum: -  Latitude: 33.976697  Longitude: -117.379195  Clnd Up Petroleum: -  Clnd Up Asbestos: -  Clnd Up Lead: No  Clnd Up PAHs: -  Clnd Up PCBs: -  Clnd Up VOCs: -  Clnd Up Selenium: -  Clnd Up Iron: -  Clnd Up Arsenic: -  Clnd Up Cadmium: -  Clnd Up Chromium: -  Clnd Up Copper: -  Clnd Up Mercury: -  Clnd Up Nickel: -  Clnd Up Pesticides: -  Clnd Up SVOCs: -  Clnd Up Oth Metals: No  Clnd Up Other: -  Clnd Up Unknown: -  Clnd Up None: -  Clnd Up Oth Desc: -  Clnd Up Air: -  Clnd Up Sediment: -  Clnd Up Soil: -  Clnd Up Drnk Wtr: -  Clnd Up Grnd Wtr: -  Clnd Up Surf Wtr: -  Clnd Up Bldg Mats: -  Clnd Up Indoor Air: -  Clnd Up Unknown: - </div> </div>						

Map Key	Number of Records	Direction	Distance (mi/ft)	Elev/Diff (ft)	Site	DB
---------	-------------------	-----------	------------------	----------------	------	----

**Detail Information**

<b>Grant Recipient Nme:</b>	Riverside Redevelopment Agency	<b>Acre/Grnspc Create:</b>	-
<b>Accmplshmnt Count:</b>	Y	<b>Redev Funding Src:</b>	-
<b>Coop Agreement No:</b>	96986301	<b>Redev Funding Amt:</b>	-
<b>Brwnfld Grant Type:</b>	Assessment	<b>IC Data Address:</b>	-
<b>Assessment Phase:</b>	Phase I Environmental Assessment	<b>Redev Complete Dt:</b>	-
<b>Assmnt Start Date:</b>	10/25/2006	<b>2010 No Blw Pvrty:</b>	484
<b>Assmnt Complete Dt:</b>	06/11/2007	<b>2010 Below Poverty:</b>	21.14
<b>Assmnt Funding Amt:</b>	400	<b>2010 Median Income:</b>	1430
<b>Cleanup Start Date:</b>	-	<b>2010 No Low Income:</b>	768
<b>Clnup Complete Dt:</b>	-	<b>2010 Low Income:</b>	33.54
<b>Acres Cleaned Up:</b>	-	<b>2010 No Vcnt Housng:</b>	45
<b>Cleanup Fnding Src:</b>	-	<b>2010 Vacnt Housng:</b>	6.63
<b>Cleanup Fnding Amt:</b>	-	<b>2010 No Unemployed:</b>	163
<b>Redevmnt Start Dt:</b>	-	<b>2010 Unemployed:</b>	7.12
<b>Clnup / Redev Jobs:</b>	-		
<b>Assmnt Funding Src:</b>	-		
<b>Entity Prvde Assmnt Fnds:</b>	US EPA - Brownfields Assessment Cooperative Agreement		
<b>Enty Prvdng Clnup Fnd:</b>	-		
<b>Entity Prvdng Redev Funds:</b>	-		
<b>Past Use Grnspace Arces:</b>	-		
<b>Past Use Residential Arces:</b>	-		
<b>Past Use Commercial Arces:</b>	-		
<b>Past Use Industrial Arces:</b>	-		
<b>Past Use Multistory Arces:</b>	-		
<b>Future Use Multistory Arces:</b>	-		
<b>Future Use Greenspace:</b>	-		
<b>Future Use Residential:</b>	-		
<b>Future Use Commercial:</b>	-		
<b>Future Use Industrial:</b>	-		
<b>Acres Cleaned Up:</b>	-		
<b>Cleanup Start Date:</b>	-		
<b>Cleanup Completion Date:</b>	-		
<b>ICS in Place:</b>	-		
<b>Date ICS in Place:</b>	-		
<b>IC Catgry Govmntal Ctrls:</b>	-		
<b>IC Catgry Enfrcmnt Prmt Tools:</b>	-		
<b>Source of Cleanup Funding:</b>	-		
<b>Entity Prvdng Cleanup Funds:</b>	-		

<a href="#">43</a>	1 of 1	E	0.27 / 1,447.58	832.31 / 36	MICELI PROPERTY 4271 MARKET STREET RIVERSIDE CA 92501	LUST
--------------------	--------	---	--------------------	----------------	---	------

<b>Global ID:</b>	T0606503270	<b>County:</b>	RIVERSIDE
<b>Status:</b>	COMPLETED - CASE CLOSED	<b>Latitude:</b>	33.978115
<b>Status Date:</b>	2/7/2018	<b>Longitude:</b>	-117.379062
<b>Case Type:</b>	LUST CLEANUP SITE		
<b>Date Source:</b>	LUST Cleanup Sites & Military UST Site from GeoTracker Project Search Results Export; LUST Cleanup Sites & Military UST Site from GeoTracker Cleanup Sites Data Download		

**LUST Cleanup Sites from GeoTracker Cleanup Sites Data Download - Facilities Detail**

<b>RB Case No:</b>	083304025T	<b>Potential COC:</b>	Gasoline
<b>Local Case No:</b>		<b>How Discovered:</b>	Site Assessment/Site Investigation
<b>Begin Date:</b>	8/22/2005	<b>Stop Method:</b>	Close and Remove Tank
<b>Lead Agency:</b>	SANTA ANA RWQCB (REGION 8)	<b>Stop Description:</b>	
<b>Local Agency:</b>		<b>Case Worker:</b>	VJB
<b>CUF Case:</b>	NO	<b>File Location:</b>	Regional Board
<b>Potential Media of Concern:</b>	Aquifer used for drinking water supply		
<b>How Discovered Description:</b>			
<b>Calwater Watershed Name:</b>	Santa Ana River - Middle Santa Ana River - Riverside (801.27)		
<b>DWR GW Subbasin Name:</b>	Upper Santa Ana Valley - Riverside-Arlington (8-002.03)		
<b>Disadvantaged Community:</b>			
<b>Calenviroscreen Score:</b>	96-100% (highest scores)		
<b>Site History:</b>			

<b>Map Key</b>	<b>Number of Records</b>	<b>Direction</b>	<b>Distance (mi/ft)</b>	<b>Elev/Diff (ft)</b>	<b>Site</b>	<b>DB</b>
----------------	--------------------------	------------------	-------------------------	-----------------------	-------------	-----------

Environmental reports pertaining to subsurface investigations/testing and site remediation performed in conjunction with this project, as well as the Regional Board case file, should be reviewed in their entirety to obtain further details regarding this cleanup effort. Regional Board staff are not responsible for the accuracy of any professional interpretations provided in reports submitted by consultants working for the responsible party.

**LUST Cleanup Sites from GeoTracker Cleanup Sites Data Download - Regulatory Activity**

<b>Action Type:</b>	ENFORCEMENT
<b>Date :</b>	2/7/2018
<b>Action:</b>	Closure/No Further Action Letter
<b>Action Type:</b>	ENFORCEMENT
<b>Date :</b>	12/6/2017
<b>Action:</b>	Notification - Fee Title Owners Notice
<b>Action Type:</b>	ENFORCEMENT
<b>Date :</b>	12/6/2017
<b>Action:</b>	Notification - Public Notice of Case Closure
<b>Action Type:</b>	ENFORCEMENT
<b>Date :</b>	9/14/2017
<b>Action:</b>	Technical Correspondence / Assistance / Other
<b>Action Type:</b>	ENFORCEMENT
<b>Date :</b>	9/13/2017
<b>Action:</b>	Technical Correspondence / Assistance / Other
<b>Action Type:</b>	ENFORCEMENT
<b>Date :</b>	6/19/2017
<b>Action:</b>	Technical Correspondence / Assistance / Other
<b>Action Type:</b>	ENFORCEMENT
<b>Date :</b>	5/25/2017
<b>Action:</b>	File review
<b>Action Type:</b>	RESPONSE
<b>Date :</b>	2/24/2017
<b>Action:</b>	Email Correspondence
<b>Action Type:</b>	ENFORCEMENT
<b>Date :</b>	11/8/2016
<b>Action:</b>	File review
<b>Action Type:</b>	ENFORCEMENT
<b>Date :</b>	4/12/2016
<b>Action:</b>	Clean Up Fund - Case Closure Review Summary Report (RSR)
<b>Action Type:</b>	ENFORCEMENT
<b>Date :</b>	3/30/2016
<b>Action:</b>	Staff Letter
<b>Action Type:</b>	ENFORCEMENT
<b>Date :</b>	3/3/2016
<b>Action:</b>	Technical Correspondence / Assistance / Other
<b>Action Type:</b>	RESPONSE
<b>Date :</b>	12/30/2015
<b>Action:</b>	Pilot Study/ Treatability Report - Regulator Responded
<b>Action Type:</b>	ENFORCEMENT
<b>Date :</b>	10/22/2015
<b>Action:</b>	Technical Correspondence / Assistance / Other
<b>Action Type:</b>	RESPONSE
<b>Date :</b>	10/14/2015
<b>Action:</b>	Other Report / Document

<b>Map Key</b>	<b>Number of Records</b>	<b>Direction</b>	<b>Distance (mi/ft)</b>	<b>Elev/Diff (ft)</b>	<b>Site</b>	<b>DB</b>
<b>Action Type:</b>		ENFORCEMENT				
<b>Date :</b>		10/7/2015				
<b>Action:</b>		Email Correspondence				
<b>Action Type:</b>		ENFORCEMENT				
<b>Date :</b>		8/31/2015				
<b>Action:</b>		Email Correspondence				
<b>Action Type:</b>		RESPONSE				
<b>Date :</b>		8/21/2015				
<b>Action:</b>		Email Correspondence - Regulator Responded				
<b>Action Type:</b>		ENFORCEMENT				
<b>Date :</b>		8/6/2015				
<b>Action:</b>		Technical Correspondence / Assistance / Other				
<b>Action Type:</b>		RESPONSE				
<b>Date :</b>		6/16/2015				
<b>Action:</b>		Email Correspondence				
<b>Action Type:</b>		ENFORCEMENT				
<b>Date :</b>		5/20/2015				
<b>Action:</b>		Verbal Enforcement				
<b>Action Type:</b>		ENFORCEMENT				
<b>Date :</b>		4/16/2015				
<b>Action:</b>		Staff Letter				
<b>Action Type:</b>		ENFORCEMENT				
<b>Date :</b>		4/15/2015				
<b>Action:</b>		Technical Correspondence / Assistance / Other				
<b>Action Type:</b>		RESPONSE				
<b>Date :</b>		4/1/2015				
<b>Action:</b>		Pilot Study / Treatability Workplan - Regulator Responded				
<b>Action Type:</b>		ENFORCEMENT				
<b>Date :</b>		1/21/2015				
<b>Action:</b>		Meeting				
<b>Action Type:</b>		RESPONSE				
<b>Date :</b>		6/30/2014				
<b>Action:</b>		Request for Closure - Regulator Responded				
<b>Action Type:</b>		ENFORCEMENT				
<b>Date :</b>		4/1/2014				
<b>Action:</b>		Staff Letter				
<b>Action Type:</b>		ENFORCEMENT				
<b>Date :</b>		3/13/2014				
<b>Action:</b>		File review				
<b>Action Type:</b>		RESPONSE				
<b>Date :</b>		2/28/2014				
<b>Action:</b>		Pilot Study / Treatability Workplan - Regulator Responded				
<b>Action Type:</b>		RESPONSE				
<b>Date :</b>		2/11/2014				
<b>Action:</b>		Verbal Communication				
<b>Action Type:</b>		ENFORCEMENT				
<b>Date :</b>		10/29/2013				
<b>Action:</b>		Meeting				
<b>Action Type:</b>		RESPONSE				
<b>Date :</b>		6/30/2013				
<b>Action:</b>		Soil and Water Investigation Report - Regulator Responded				
<b>Action Type:</b>		ENFORCEMENT				

<b>Map Key</b>	<b>Number of Records</b>	<b>Direction</b>	<b>Distance (mi/ft)</b>	<b>Elev/Diff (ft)</b>	<b>Site</b>	<b>DB</b>
<b>Date :</b>		6/18/2013				
<b>Action:</b>		File review				
<b>Action Type:</b>		ENFORCEMENT				
<b>Date :</b>		2/7/2013				
<b>Action:</b>		Staff Letter				
<b>Action Type:</b>		RESPONSE				
<b>Date :</b>		8/30/2012				
<b>Action:</b>		Other Report / Document - Regulator Responded				
<b>Action Type:</b>		ENFORCEMENT				
<b>Date :</b>		6/21/2012				
<b>Action:</b>		Meeting				
<b>Action Type:</b>		ENFORCEMENT				
<b>Date :</b>		6/15/2012				
<b>Action:</b>		Technical Correspondence / Assistance / Other				
<b>Action Type:</b>		ENFORCEMENT				
<b>Date :</b>		5/23/2012				
<b>Action:</b>		Technical Correspondence / Assistance / Other				
<b>Action Type:</b>		ENFORCEMENT				
<b>Date :</b>		3/22/2012				
<b>Action:</b>		Meeting				
<b>Action Type:</b>		RESPONSE				
<b>Date :</b>		3/14/2012				
<b>Action:</b>		Remedial Progress Report				
<b>Action Type:</b>		ENFORCEMENT				
<b>Date :</b>		2/3/2012				
<b>Action:</b>		File review				
<b>Action Type:</b>		ENFORCEMENT				
<b>Date :</b>		11/1/2011				
<b>Action:</b>		Verbal Enforcement				
<b>Action Type:</b>		ENFORCEMENT				
<b>Date :</b>		5/18/2011				
<b>Action:</b>		File review				
<b>Action Type:</b>		RESPONSE				
<b>Date :</b>		4/30/2011				
<b>Action:</b>		Monitoring Report - Quarterly				
<b>Action Type:</b>		RESPONSE				
<b>Date :</b>		4/30/2011				
<b>Action:</b>		Remedial Progress Report				
<b>Action Type:</b>		ENFORCEMENT				
<b>Date :</b>		3/4/2011				
<b>Action:</b>		File review				
<b>Action Type:</b>		RESPONSE				
<b>Date :</b>		1/31/2011				
<b>Action:</b>		Monitoring Report - Quarterly				
<b>Action Type:</b>		RESPONSE				
<b>Date :</b>		1/31/2011				
<b>Action:</b>		Remedial Progress Report				
<b>Action Type:</b>		ENFORCEMENT				
<b>Date :</b>		11/4/2010				
<b>Action:</b>		File review				
<b>Action Type:</b>		RESPONSE				
<b>Date :</b>		10/30/2010				

<b>Map Key</b>	<b>Number of Records</b>	<b>Direction</b>	<b>Distance (mi/ft)</b>	<b>Elev/Diff (ft)</b>	<b>Site</b>	<b>DB</b>
<b>Action:</b>		Remedial Progress Report				
<b>Action Type:</b>		RESPONSE				
<b>Date :</b>		10/30/2010				
<b>Action:</b>		Monitoring Report - Quarterly				
<b>Action Type:</b>		ENFORCEMENT				
<b>Date :</b>		9/2/2010				
<b>Action:</b>		Site Visit / Inspection / Sampling				
<b>Action Type:</b>		ENFORCEMENT				
<b>Date :</b>		8/11/2010				
<b>Action:</b>		Staff Letter				
<b>Action Type:</b>		ENFORCEMENT				
<b>Date :</b>		8/5/2010				
<b>Action:</b>		File review				
<b>Action Type:</b>		RESPONSE				
<b>Date :</b>		7/30/2010				
<b>Action:</b>		Remedial Progress Report				
<b>Action Type:</b>		RESPONSE				
<b>Date :</b>		7/30/2010				
<b>Action:</b>		Monitoring Report - Quarterly				
<b>Action Type:</b>		ENFORCEMENT				
<b>Date :</b>		7/1/2010				
<b>Action:</b>		File review				
<b>Action Type:</b>		RESPONSE				
<b>Date :</b>		4/30/2010				
<b>Action:</b>		Remedial Progress Report				
<b>Action Type:</b>		RESPONSE				
<b>Date :</b>		4/30/2010				
<b>Action:</b>		Monitoring Report - Quarterly				
<b>Action Type:</b>		ENFORCEMENT				
<b>Date :</b>		2/11/2010				
<b>Action:</b>		File review				
<b>Action Type:</b>		ENFORCEMENT				
<b>Date :</b>		2/2/2010				
<b>Action:</b>		Site Visit / Inspection / Sampling				
<b>Action Type:</b>		RESPONSE				
<b>Date :</b>		1/30/2010				
<b>Action:</b>		Monitoring Report - Quarterly				
<b>Action Type:</b>		RESPONSE				
<b>Date :</b>		1/30/2010				
<b>Action:</b>		Remedial Progress Report				
<b>Action Type:</b>		ENFORCEMENT				
<b>Date :</b>		1/7/2010				
<b>Action:</b>		Site Visit / Inspection / Sampling				
<b>Action Type:</b>		ENFORCEMENT				
<b>Date :</b>		1/7/2010				
<b>Action:</b>		Technical Correspondence / Assistance / Other				
<b>Action Type:</b>		ENFORCEMENT				
<b>Date :</b>		11/5/2009				
<b>Action:</b>		File review				
<b>Action Type:</b>		RESPONSE				
<b>Date :</b>		10/30/2009				
<b>Action:</b>		Remedial Progress Report				

<b>Map Key</b>	<b>Number of Records</b>	<b>Direction</b>	<b>Distance (mi/ft)</b>	<b>Elev/Diff (ft)</b>	<b>Site</b>	<b>DB</b>
<b>Action Type:</b>		RESPONSE				
<b>Date :</b>		10/30/2009				
<b>Action:</b>		Monitoring Report - Quarterly				
<b>Action Type:</b>		ENFORCEMENT				
<b>Date :</b>		10/27/2009				
<b>Action:</b>		Meeting				
<b>Action Type:</b>		ENFORCEMENT				
<b>Date :</b>		10/15/2009				
<b>Action:</b>		Verbal Enforcement				
<b>Action Type:</b>		ENFORCEMENT				
<b>Date :</b>		10/13/2009				
<b>Action:</b>		Staff Letter				
<b>Action Type:</b>		RESPONSE				
<b>Date :</b>		10/1/2009				
<b>Action:</b>		Verbal Communication				
<b>Action Type:</b>		RESPONSE				
<b>Date :</b>		9/30/2009				
<b>Action:</b>		Verbal Communication				
<b>Action Type:</b>		ENFORCEMENT				
<b>Date :</b>		9/1/2009				
<b>Action:</b>		Meeting				
<b>Action Type:</b>		RESPONSE				
<b>Date :</b>		8/31/2009				
<b>Action:</b>		Verbal Communication				
<b>Action Type:</b>		ENFORCEMENT				
<b>Date :</b>		8/26/2009				
<b>Action:</b>		Technical Correspondence / Assistance / Other				
<b>Action Type:</b>		RESPONSE				
<b>Date :</b>		8/25/2009				
<b>Action:</b>		Verbal Communication				
<b>Action Type:</b>		ENFORCEMENT				
<b>Date :</b>		7/30/2009				
<b>Action:</b>		Staff Letter				
<b>Action Type:</b>		ENFORCEMENT				
<b>Date :</b>		7/29/2009				
<b>Action:</b>		File review				
<b>Action Type:</b>		ENFORCEMENT				
<b>Date :</b>		6/24/2009				
<b>Action:</b>		Technical Correspondence / Assistance / Other				
<b>Action Type:</b>		ENFORCEMENT				
<b>Date :</b>		6/17/2009				
<b>Action:</b>		Meeting				
<b>Action Type:</b>		ENFORCEMENT				
<b>Date :</b>		6/11/2009				
<b>Action:</b>		Verbal Enforcement				
<b>Action Type:</b>		ENFORCEMENT				
<b>Date :</b>		5/11/2009				
<b>Action:</b>		File review				
<b>Action Type:</b>		RESPONSE				
<b>Date :</b>		4/30/2009				
<b>Action:</b>		Monitoring Report - Quarterly				



<i>Map Key</i>	<i>Number of Records</i>	<i>Direction</i>	<i>Distance (mi/ft)</i>	<i>Elev/Diff (ft)</i>	<i>Site</i>	<i>DB</i>
<b>Action Type:</b>		RESPONSE				
<b>Date :</b>		4/30/2009				
<b>Action:</b>		Remedial Progress Report				
<b>Action Type:</b>		ENFORCEMENT				
<b>Date :</b>		3/3/2009				
<b>Action:</b>		Verbal Enforcement				
<b>Action Type:</b>		ENFORCEMENT				
<b>Date :</b>		3/3/2009				
<b>Action:</b>		File review				
<b>Action Type:</b>		RESPONSE				
<b>Date :</b>		1/30/2009				
<b>Action:</b>		Monitoring Report - Quarterly				
<b>Action Type:</b>		ENFORCEMENT				
<b>Date :</b>		1/22/2009				
<b>Action:</b>		Site Visit / Inspection / Sampling				
<b>Action Type:</b>		ENFORCEMENT				
<b>Date :</b>		1/6/2009				
<b>Action:</b>		Site Visit / Inspection / Sampling				
<b>Action Type:</b>		ENFORCEMENT				
<b>Date :</b>		12/16/2008				
<b>Action:</b>		File review				
<b>Action Type:</b>		RESPONSE				
<b>Date :</b>		12/11/2008				
<b>Action:</b>		Verbal Communication				
<b>Action Type:</b>		RESPONSE				
<b>Date :</b>		12/4/2008				
<b>Action:</b>		Verbal Communication				
<b>Action Type:</b>		ENFORCEMENT				
<b>Date :</b>		12/2/2008				
<b>Action:</b>		File review				
<b>Action Type:</b>		ENFORCEMENT				
<b>Date :</b>		11/17/2008				
<b>Action:</b>		Verbal Enforcement				
<b>Action Type:</b>		RESPONSE				
<b>Date :</b>		11/17/2008				
<b>Action:</b>		Verbal Communication				
<b>Action Type:</b>		ENFORCEMENT				
<b>Date :</b>		11/12/2008				
<b>Action:</b>		Site Visit / Inspection / Sampling				
<b>Action Type:</b>		RESPONSE				
<b>Date :</b>		10/30/2008				
<b>Action:</b>		Monitoring Report - Quarterly				
<b>Action Type:</b>		RESPONSE				
<b>Date :</b>		10/30/2008				
<b>Action:</b>		Remedial Progress Report				
<b>Action Type:</b>		ENFORCEMENT				
<b>Date :</b>		9/3/2008				
<b>Action:</b>		File review				
<b>Action Type:</b>		ENFORCEMENT				
<b>Date :</b>		8/14/2008				
<b>Action:</b>		Verbal Enforcement				
<b>Action Type:</b>		RESPONSE				

<b>Map Key</b>	<b>Number of Records</b>	<b>Direction</b>	<b>Distance (mi/ft)</b>	<b>Elev/Diff (ft)</b>	<b>Site</b>	<b>DB</b>
<b>Date :</b>		8/8/2008				
<b>Action:</b>		Correspondence				
<b>Action Type:</b>		RESPONSE				
<b>Date :</b>		7/30/2008				
<b>Action:</b>		Remedial Progress Report				
<b>Action Type:</b>		RESPONSE				
<b>Date :</b>		7/30/2008				
<b>Action:</b>		Monitoring Report - Quarterly				
<b>Action Type:</b>		ENFORCEMENT				
<b>Date :</b>		7/24/2008				
<b>Action:</b>		Site Visit / Inspection / Sampling				
<b>Action Type:</b>		ENFORCEMENT				
<b>Date :</b>		6/10/2008				
<b>Action:</b>		Site Visit / Inspection / Sampling				
<b>Action Type:</b>		ENFORCEMENT				
<b>Date :</b>		5/16/2008				
<b>Action:</b>		Verbal Communication				
<b>Action Type:</b>		ENFORCEMENT				
<b>Date :</b>		5/5/2008				
<b>Action:</b>		Verbal Communication				
<b>Action Type:</b>		ENFORCEMENT				
<b>Date :</b>		4/30/2008				
<b>Action:</b>		Verbal Communication				
<b>Action Type:</b>		ENFORCEMENT				
<b>Date :</b>		4/17/2008				
<b>Action:</b>		File review				
<b>Action Type:</b>		ENFORCEMENT				
<b>Date :</b>		2/8/2008				
<b>Action:</b>		Staff Letter				
<b>Action Type:</b>		RESPONSE				
<b>Date :</b>		1/30/2008				
<b>Action:</b>		Monitoring Report - Quarterly				
<b>Action Type:</b>		RESPONSE				
<b>Date :</b>		1/30/2008				
<b>Action:</b>		Remedial Progress Report				
<b>Action Type:</b>		RESPONSE				
<b>Date :</b>		12/31/2007				
<b>Action:</b>		Final Remedial Action Report / Corrective Action Report				
<b>Action Type:</b>		ENFORCEMENT				
<b>Date :</b>		12/12/2007				
<b>Action:</b>		File review				
<b>Action Type:</b>		ENFORCEMENT				
<b>Date :</b>		12/3/2007				
<b>Action:</b>		Verbal Communication				
<b>Action Type:</b>		ENFORCEMENT				
<b>Date :</b>		11/30/2007				
<b>Action:</b>		Staff Letter				
<b>Action Type:</b>		ENFORCEMENT				
<b>Date :</b>		11/6/2007				
<b>Action:</b>		Verbal Communication				
<b>Action Type:</b>		ENFORCEMENT				
<b>Date :</b>		10/31/2007				

<i>Map Key</i>	<i>Number of Records</i>	<i>Direction</i>	<i>Distance (mi/ft)</i>	<i>Elev/Diff (ft)</i>	<i>Site</i>	<i>DB</i>
<b>Action:</b>		Site Visit / Inspection / Sampling				
<b>Action Type:</b>		ENFORCEMENT				
<b>Date :</b>		10/30/2007				
<b>Action:</b>		Meeting				
<b>Action Type:</b>		ENFORCEMENT				
<b>Date :</b>		10/11/2007				
<b>Action:</b>		File review				
<b>Action Type:</b>		RESPONSE				
<b>Date :</b>		10/8/2007				
<b>Action:</b>		Other Report / Document				
<b>Action Type:</b>		ENFORCEMENT				
<b>Date :</b>		9/25/2007				
<b>Action:</b>		Site Visit / Inspection / Sampling				
<b>Action Type:</b>		ENFORCEMENT				
<b>Date :</b>		9/25/2007				
<b>Action:</b>		Verbal Enforcement				
<b>Action Type:</b>		ENFORCEMENT				
<b>Date :</b>		9/18/2007				
<b>Action:</b>		Verbal Communication				
<b>Action Type:</b>		ENFORCEMENT				
<b>Date :</b>		8/13/2007				
<b>Action:</b>		Verbal Enforcement				
<b>Action Type:</b>		ENFORCEMENT				
<b>Date :</b>		8/7/2007				
<b>Action:</b>		Meeting				
<b>Action Type:</b>		ENFORCEMENT				
<b>Date :</b>		7/25/2007				
<b>Action:</b>		Verbal Enforcement				
<b>Action Type:</b>		ENFORCEMENT				
<b>Date :</b>		6/26/2007				
<b>Action:</b>		File review				
<b>Action Type:</b>		ENFORCEMENT				
<b>Date :</b>		5/16/2007				
<b>Action:</b>		Verbal Communication				
<b>Action Type:</b>		ENFORCEMENT				
<b>Date :</b>		5/9/2007				
<b>Action:</b>		File review				
<b>Action Type:</b>		RESPONSE				
<b>Date :</b>		5/7/2007				
<b>Action:</b>		Remedial Progress Report				
<b>Action Type:</b>		ENFORCEMENT				
<b>Date :</b>		4/19/2007				
<b>Action:</b>		Verbal Communication				
<b>Action Type:</b>		ENFORCEMENT				
<b>Date :</b>		4/16/2007				
<b>Action:</b>		Site Visit / Inspection / Sampling				
<b>Action Type:</b>		ENFORCEMENT				
<b>Date :</b>		4/16/2007				
<b>Action:</b>		Verbal Enforcement				
<b>Action Type:</b>		ENFORCEMENT				
<b>Date :</b>		10/17/2006				
<b>Action:</b>		Staff Letter				

<i>Map Key</i>	<i>Number of Records</i>	<i>Direction</i>	<i>Distance (mi/ft)</i>	<i>Elev/Diff (ft)</i>	<i>Site</i>	<i>DB</i>
<b>Action Type:</b>		ENFORCEMENT				
<b>Date :</b>		10/13/2006				
<b>Action:</b>		File review				
<b>Action Type:</b>		ENFORCEMENT				
<b>Date :</b>		8/24/2006				
<b>Action:</b>		Verbal Enforcement				
<b>Action Type:</b>		RESPONSE				
<b>Date :</b>		7/30/2006				
<b>Action:</b>		Well Installation Report				
<b>Action Type:</b>		ENFORCEMENT				
<b>Date :</b>		5/8/2006				
<b>Action:</b>		File review				
<b>Action Type:</b>		ENFORCEMENT				
<b>Date :</b>		4/26/2006				
<b>Action:</b>		File review				
<b>Action Type:</b>		ENFORCEMENT				
<b>Date :</b>		4/24/2006				
<b>Action:</b>		File review				
<b>Action Type:</b>		ENFORCEMENT				
<b>Date :</b>		4/18/2006				
<b>Action:</b>		Verbal Communication				
<b>Action Type:</b>		ENFORCEMENT				
<b>Date :</b>		4/11/2006				
<b>Action:</b>		Meeting				
<b>Action Type:</b>		ENFORCEMENT				
<b>Date :</b>		1/9/2006				
<b>Action:</b>		Verbal Enforcement				
<b>Action Type:</b>		ENFORCEMENT				
<b>Date :</b>		1/8/2006				
<b>Action:</b>		Site Visit / Inspection / Sampling				
<b>Action Type:</b>		Other				
<b>Date :</b>		9/23/2005				
<b>Action:</b>		Leak Reported				
<b>Action Type:</b>		Other				
<b>Date :</b>		8/22/2005				
<b>Action:</b>		Leak Discovery				

**LUST Cleanup Sites from GeoTracker Cleanup Sites Data Download - Regulatory Contacts**

<b>Contact Type:</b>	Regional Board Caseworker	<b>Address:</b>	3737 MAIN STREET, SUITE 500
<b>Contact Name:</b>	VALERIE JAHN-BULL	<b>Email:</b>	valerie.jahn-bull@waterboards.ca.gov
<b>City:</b>	RIVERSIDE	<b>Phone No:</b>	9517824903
<b>Organization Name:</b>	SANTA ANA RWQCB (REGION 8)		

**LUST Cleanup Sites from GeoTracker Cleanup Sites Data Download - Status History**

<b>Status:</b>	Completed - Case Closed
<b>Status Date:</b>	2/7/2018
<b>Status:</b>	Open - Eligible for Closure
<b>Status Date:</b>	3/30/2016
<b>Status:</b>	Open - Verification Monitoring
<b>Status Date:</b>	1/21/2015

Map Key	Number of Records	Direction	Distance (mi/ft)	Elev/Diff (ft)	Site	DB
Status:		Open - Remediation				
Status Date:		4/17/2008				
Status:		Open - Remediation				
Status Date:		1/4/2008				
Status:		Open - Remediation				
Status Date:		5/7/2007				
Status:		Open - Case Begin Date				
Status Date:		8/22/2005				
Status:		Open - Site Assessment				
Status Date:		8/22/2005				

#### LUST Sites from GeoTracker Search - Regulatory Profile

Site Facility Name:	MICELI PROPERTY	Potential COC:	GASOLINE
Site Facility Type:	LUST CLEANUP SITE	Facility Type:	
Cleanup Status:	COMPLETED - CASE CLOSED	Composting Method:	
Project Status:		Address:	4271 MARKET STREET
WDR Place Type:		City:	RIVERSIDE
WDR File:		Zip:	92501
WDR Order:		County:	RIVERSIDE
CUF Priority Assig:		CUF Claim:	
CUF Amount Paid:			
File Location:	REGIONAL BOARD		
Designated Beneficial Use:	MUN, AGR, IND, PROC		
Project Oversight Agencies:			
Report Link:	<a href="https://geotracker.waterboards.ca.gov/profile_report?global_id=T0606503270">https://geotracker.waterboards.ca.gov/profile_report?global_id=T0606503270</a>		
Cleanup Status Detail:	COMPLETED - CASE CLOSED AS OF 2/7/2018		
Cleanup History Link:	<a href="https://geotracker.waterboards.ca.gov/profile_report_include?global_id=T0606503270&amp;tabname=regulatoryhistory">https://geotracker.waterboards.ca.gov/profile_report_include?global_id=T0606503270&amp;tabname=regulatoryhistory</a>		
Potential Media of Concern:	AQUIFER USED FOR DRINKING WATER SUPPLY		
User Defined Beneficial Use:			
DWR GW Sub Basin:	Upper Santa Ana Valley - Riverside-Arlington (8-002.03)		
Calwater Watershed Name:	Santa Ana River - Middle Santa Ana River - Riverside (801.27)		
Post Closure Site Management:			
Future Land Use:			
Cleanup Oversight Agencies:	SANTA ANA RWQCB (REGION 8) (LEAD) - CASE #: 083304025T CASEWORKER: VALERIE JAHN-BULL RIVERSIDE COUNTY LOP		
Groundwater Monitoring Freque:	# OF WELLS MONITORED - QUARTERLY : 11		
	REASONS FOR QUARTERLY OR MONTHLY OR OTHER GROUNDWATER MONITORING: Assessment Incomplete - add'l lateral soil/GW assessment req'd WDR Permit Requirement - pending ISCO as GW remedy Well Being Sampled During Remedial Action for Progress Assessment - VES/AS pending AQMD moratorium & per-ozone sparging proposed Well Being Sampled For Free Product Evaluation and Reduction Verification - Historical LPH in MW-1, MW-3 & MW-6 Well Has Not Shown Reliable Consistency Yet To Warrant Reduction in Sampling Frequency - LPH/GW concs. fluctuate significantly qtr to qtr.		
Designated Beneficial Use Desc:	Municipal and Domestic Supply, Agricultural Supply, Industrial Service Supply, Industrial Process Supply		
Site History:			

Environmental reports pertaining to subsurface investigations/testing and site remediation performed in conjunction with this project, as well as the Regional Board case file, should be reviewed in their entirety to obtain further details regarding this cleanup effort. Regional Board staff are not responsible for the accuracy of any professional interpretations provided in reports submitted by consultants working for the responsible party.

#### LUST Sites from GeoTracker Search - Cleanup Status History

Status:	Completed - Case Closed
Date :	2/7/2018
Status:	Open - Eligible for Closure

Map Key	Number of Records	Direction	Distance (mi/ft)	Elev/Diff (ft)	Site	DB
<b>Date :</b>		3/30/2016				
<b>Status:</b>		Open - Verification Monitoring				
<b>Date :</b>		1/21/2015				
<b>Status:</b>		Open - Remediation				
<b>Date :</b>		4/17/2008				
<b>Status:</b>		Open - Remediation				
<b>Date :</b>		1/4/2008				
<b>Status:</b>		Open - Remediation				
<b>Date :</b>		5/7/2007				
<b>Status:</b>		Open - Site Assessment				
<b>Date :</b>		8/22/2005				
<b>Status:</b>		Open - Case Begin Date				
<b>Date :</b>		8/22/2005				

**LUST Sites from GeoTracker Search - Cleanup Action Report (as of May 29, 2021)**

**Action Type:** UNKNOWN  
**Phase:**  
**Contaminant Mass Removed:**  
**Description:**

**Begin Date:** 1/1/1965  
**End Date:**

**LUST Sites from GeoTracker Search - Regulatory Activities (as of May 29, 2021)**

**Action Type:** Other Regulatory Actions  
**Action Date:** 2/7/2018  
**Received Issue Date:** 2/7/2018  
**Action:** Closure/No Further Action Letter  
**Doc Link:** [https://geotracker.waterboards.ca.gov/view\\_documents?global\\_id=T0606503270&enforcement\\_id=6348819&temptable=ENFORCEMENT](https://geotracker.waterboards.ca.gov/view_documents?global_id=T0606503270&enforcement_id=6348819&temptable=ENFORCEMENT)

**Title Description Comments:**

EO issued final NFA

**Action Type:** Notices  
**Action Date:** 12/6/2017  
**Received Issue Date:** 12/6/2017  
**Action:** Notification - Fee Title Owners Notice  
**Doc Link:** [https://geotracker.waterboards.ca.gov/view\\_documents?global\\_id=T0606503270&enforcement\\_id=6342782&temptable=ENFORCEMENT](https://geotracker.waterboards.ca.gov/view_documents?global_id=T0606503270&enforcement_id=6342782&temptable=ENFORCEMENT)

**Title Description Comments:**

issued draft closure notice to property owner

**Action Type:** Notices  
**Action Date:** 12/6/2017  
**Received Issue Date:** 12/6/2017  
**Action:** Notification - Public Notice of Case Closure  
**Doc Link:** [https://geotracker.waterboards.ca.gov/view\\_documents?global\\_id=T0606503270&enforcement\\_id=6342783&temptable=ENFORCEMENT](https://geotracker.waterboards.ca.gov/view_documents?global_id=T0606503270&enforcement_id=6342783&temptable=ENFORCEMENT)

**Title Description Comments:**

issued draft closure notice for public/stakeholder comment

**Action Type:** Other Regulatory Actions  
**Action Date:** 9/14/2017  
**Received Issue Date:** 9/14/2017  
**Action:** Technical Correspondence / Assistance / Other  
**Doc Link:**

Map Key	Number of Records	Direction	Distance (mi/ft)	Elev/Diff (ft)	Site	DB
---------	-------------------	-----------	------------------	----------------	------	----

**Title Description Comments:**

Spoke w/RP rep. from City (Kaitlyn Nguyen) - add'l historical info. needed for UST removal/disposal and LPH removal program (manifest docs)- also discussed GEIMS uploads - particularly EDF lab data - incomplete records &/or accessibility for data compilation has delayed closure processing & public noticing. Per RP request, VJB sent follow-up email to memorialize add'l actions needed by RP & consultant (AECOM). Kaitlyn was not aware that AECOM had not uploaded all available site data, but she will see that matter is addressed ASAP. She will also try to track down disposal records/documentation.

**Action Type:** Other Regulatory Actions  
**Action Date:** 9/13/2017  
**Received Issue Date:** 9/13/2017  
**Action:** Technical Correspondence / Assistance / Other  
**Doc Link:**

**Title Description Comments:**

VJB left VM re: case closure - based on available site records/GEIMS, need add'l info to complete closure rationale - UST removal/disposal info., LPH removal manifest/disposal documentation and comprehensive GEIMS UPLOADS - LAB EDF, etc. from 2012 to PRESENT.

**Action Type:** Other Regulatory Actions  
**Action Date:** 6/19/2017  
**Received Issue Date:** 6/19/2017  
**Action:** Technical Correspondence / Assistance / Other  
**Doc Link:**

**Title Description Comments:**

VJB sent email to RP (City - Kaitlyn Nguyen )requested fee title holder verification info. and surrounding parcel owner/occupant info. for closure notification pursuant to H&S Code.

**Action Type:** Other Regulatory Actions  
**Action Date:** 5/25/2017  
**Received Issue Date:** 5/25/2017  
**Action:** File review  
**Doc Link:**

**Title Description Comments:**

review - preparation of case closure rationale/public notification information

**Action Type:** Response Requested - Other  
**Action Date:** 2/24/2017  
**Received Issue Date:** 2/24/2017  
**Action:** Email Correspondence  
**Doc Link:**

**Title Description Comments:**

Project Update rec'd from URS (AECOM) - VES/AS system decommissioning scheduled week of 2/27. Well abandonment activities scheduled for March - 3/20-3/31.

**Action Type:** Other Regulatory Actions  
**Action Date:** 11/8/2016  
**Received Issue Date:** 11/8/2016  
**Action:** File review  
**Doc Link:**

**Title Description Comments:**

Site has already been identified "EFC" - pending admin processing/public noticing. Rec'd email from City (RP) - they would like permission to abandon site wells/remediation equipment now, which may facilitate buyer/developer. RB discussed w/KRW and sent email response to provide concurrence/approval.

**Action Type:** Other Regulatory Actions  
**Action Date:** 4/12/2016  
**Received Issue Date:** 4/12/2016  
**Action:** Clean Up Fund - Case Closure Review Summary Report (RSR)  
**Doc Link:** [https://geotracker.waterboards.ca.gov/view\\_documents?global\\_id=T0606503270&enforcement\\_id=6395231&temptable=ENFORCEMENT](https://geotracker.waterboards.ca.gov/view_documents?global_id=T0606503270&enforcement_id=6395231&temptable=ENFORCEMENT)

**Title Description Comments:**



Map Key	Number of Records	Direction	Distance (mi/ft)	Elev/Diff (ft)	Site	DB
---------	-------------------	-----------	------------------	----------------	------	----

1ST RSR Rationale Concur April 2016

**Action Type:** Other Regulatory Actions  
**Action Date:** 3/30/2016  
**Received Issue Date:** 3/30/2016  
**Action:** Staff Letter  
**Doc Link:** [https://geotracker.waterboards.ca.gov/view\\_documents?global\\_id=T0606503270&enforcement\\_id=6280868&temptable=ENFORCEMENT](https://geotracker.waterboards.ca.gov/view_documents?global_id=T0606503270&enforcement_id=6280868&temptable=ENFORCEMENT)  
**Title Description Comments:**

**Action Type:** Other Regulatory Actions  
**Action Date:** 3/3/2016  
**Received Issue Date:** 3/3/2016  
**Action:** Technical Correspondence / Assistance / Other  
**Doc Link:**  
**Title Description Comments:**

RB sent correspondence to AECOM (Bill O'Braitis) to inquire about PHC mass removal for recent 2-week VES/FOT test, which was not cited in report of findings. Rec'd response indicating that estimated mass removal was quantified @ ~50 pounds - represents an order of magnitude reduction from previous lucrative 4-month extraction effort.

**Action Type:** Response Requested - Reports  
**Action Date:** 12/30/2015  
**Received Issue Date:** 1/29/2016  
**Action:** Pilot Study/ Treatability Report - Regulator Responded  
**Doc Link:** [https://geotracker.waterboards.ca.gov/view\\_documents\\_all?global\\_id=T0606503270&doc\\_id=5882592](https://geotracker.waterboards.ca.gov/view_documents_all?global_id=T0606503270&doc_id=5882592)  
**Title Description Comments:**

Soil Vapor Extraction Fall-off Test Report - FOT results showed moderate PHCs, which declined during 2-week event, suggests that significant extractable hydrocarbon mass has been depleted, residual PHCs are tied up in finer-grained lithology. RB noted that mass removal for recent effort was not cited - sent email to AECOM requesting add'l info. needed for case record and closure support. Upon review of case fi/e/supplemental information, staff determined EFC. and issued email notification to RP.

**Action Type:** Other Regulatory Actions  
**Action Date:** 10/22/2015  
**Received Issue Date:** 10/22/2015  
**Action:** Technical Correspondence / Assistance / Other  
**Doc Link:**  
**Title Description Comments:**

VJB provided update on project status to SB USTCF personnel - 2-week VES test is underway and scheduled to be completed by no later than 11/1. RB & SB to schedule conference call discussion on case, pending receipt of AECOM's report of findings.

**Action Type:** Response Requested - Other  
**Action Date:** 10/14/2015  
**Received Issue Date:** 10/14/2015  
**Action:** Other Report / Document  
**Doc Link:**  
**Title Description Comments:**

Project Update - AECOM has rec'd approval from AQMD to commence w/VES testing. - field schedule has been set 10/20 thru 11/3.

**Action Type:** Other Regulatory Actions  
**Action Date:** 10/7/2015  
**Received Issue Date:** 10/7/2015  
**Action:** Email Correspondence  
**Doc Link:**  
**Title Description Comments:**

RB requested update on permit modification and inquired about potential field schedule.AECOM (URS) has a meeting scheduled w/AQMD personnel to discuss "permit modification" and will follow up w/progress report next week.

**Action Type:** Other Regulatory Actions

Map Key	Number of Records	Direction	Distance (mi/ft)	Elev/Diff (ft)	Site	DB
<b>Action Date:</b>		8/31/2015				
<b>Received Issue Date:</b>		8/31/2015				
<b>Action:</b>		Email Correspondence				
<b>Doc Link:</b>						
<b>Title Description Comments:</b>						
RB replied to URS/AECOM - sent concurrence for proposed course - expedited AQMD permit modification and req'd regular updates.						
<b>Action Type:</b>		Response Requested - Other				
<b>Action Date:</b>		8/21/2015				
<b>Received Issue Date:</b>		8/21/2015				
<b>Action:</b>		Email Correspondence - Regulator Responded				
<b>Doc Link:</b>						
<b>Title Description Comments:</b>						
Status update - correspondence detailed AQMD permitting issue - AECOM (URS) will proceed with expedited permit modification ASAP						
<b>Action Type:</b>		Other Regulatory Actions				
<b>Action Date:</b>		8/6/2015				
<b>Received Issue Date:</b>		8/6/2015				
<b>Action:</b>		Technical Correspondence / Assistance / Other				
<b>Doc Link:</b>						
<b>Title Description Comments:</b>						
VJB/KRW discussed case w/SB personnel - Pat Cullen, Bob Trommer & Lola Barba of Orphan Site Fund Mgr - RB very concerned about substantial mass (8,700#) that was removed during "fall-off" test" that was intended to prove PHCs were tied up/not recoverable/not mobile leach source - instead showed substantial recoverable mass was still present and extractable - represents significant threat to GW immediately below. City already prepared to conduct 2-week VES event to follow up on high residual PHCs encountered in CSBs. Field work delayed briefly due to AQMD permit issue, but anticipated to be resolved quickly. As such, SB & RB staff agreed to reconvene to discuss findings in ~ 2 months - early Oct.. According to SB Fund staff accounting, site has not exhausted total allowable OSCA/grant \$\$\$ - as was believed. SB will verify expenditures and inform RB RE: whether add'l monies are potentially available to City. Per SB OSCF personnel, the City site rec'd \$1,395,715. Although old program has been terminated/replaced - City could still be eligible to receive ~\$100K before reaching their \$1.5M cap. As such, OSCF recommended RP (City) re-apply by submitting an application under new OSCF. VJB to notify City of opportunity.						
<b>Action Type:</b>		Response Requested - Other				
<b>Action Date:</b>		6/16/2015				
<b>Received Issue Date:</b>		6/16/2015				
<b>Action:</b>		Email Correspondence				
<b>Doc Link:</b>						
<b>Title Description Comments:</b>						
Project Update - VES testing scheduled to commence July 1st (~2 weeks duration (MAX)						
<b>Action Type:</b>		Response Requested - Other				
<b>Action Date:</b>		6/16/2015				
<b>Received Issue Date:</b>		6/16/2015				
<b>Action:</b>		Email Correspondence				
<b>Doc Link:</b>						
<b>Title Description Comments:</b>						
Project update - AECOM sent message indicating that commencement of VES test was postponed due to AQMD permit issue. AECOM will notify RB of revised field schedule once established.						
<b>Action Type:</b>		Enforcement/Orders				
<b>Action Date:</b>		5/20/2015				
<b>Received Issue Date:</b>		5/20/2015				
<b>Action:</b>		Verbal Enforcement				
<b>Doc Link:</b>						
<b>Title Description Comments:</b>						
VJB req'd update on approved WP scope of VES testing - Per Brent - AECOM is in the process of renewing the AQMD permit - RB will be notified when the field testing has been scheduled.						
<b>Action Type:</b>		Other Regulatory Actions				
<b>Action Date:</b>		4/16/2015				

Map Key	Number of Records	Direction	Distance (mi/ft)	Elev/Diff (ft)	Site	DB
<b>Received Issue Date:</b>		4/16/2015				
<b>Action:</b>		Staff Letter				
<b>Doc Link:</b>		https://geotracker.waterboards.ca.gov/view_documents?global_id=T0606503270&enforcement_id=6242039&temptable=ENFORCEMENT				
<b>Title Description Comments:</b>		RB issued agency approval (via email) for VES WP scope				
<b>Action Type:</b>		Other Regulatory Actions				
<b>Action Date:</b>		4/15/2015				
<b>Received Issue Date:</b>		4/15/2015				
<b>Action:</b>		Technical Correspondence / Assistance / Other				
<b>Doc Link:</b>						
<b>Title Description Comments:</b>		VJB contacted Brent & Paul (AECOM) - discussed VES Test WP scope - proposes VE-5/6 be utilized for testing. RB assumes VE-5/6 "B" zone wells (this was not explicitly stated). Per mtg./discussion other existing wells (e.g. AS wells and MW-3R/6) would also be evaluated for testing (WP did not explicitly state that this was done). Paul said the nearby AS wells (70-75') and MW's (60-80') were gauged - contained GW - thus, they felt not to be useful for extraction. RB also noted that WP proposal states VE-8(B) was eliminated as a potential extraction point (despite history of high vapor concs.) due to "low flow rates" - VJB unable to locate well performance data to confirm/verify - Paul said flow rates for individual wells were "field notes" only - never tabulated, he recalls that VE-8(B) exhibited substantially lower (single digit) cfm, as compared to most others (e.g SVE-1/2, VE-5/6B, etc) which averaged around 30-50 cfm. Based on phone conversation, it would appear that test scope was fully evalaute/considered to develop proposal, as req'd by RB directives.				
<b>Action Type:</b>		Response Requested - Workplans				
<b>Action Date:</b>		4/1/2015				
<b>Received Issue Date:</b>		3/30/2015				
<b>Action:</b>		Pilot Study / Treatability Workplan - Regulator Responded				
<b>Doc Link:</b>		https://geotracker.waterboards.ca.gov/view_documents_all?global_id=T0606503270&doc_id=5838041				
<b>Title Description Comments:</b>		VES Remedial Testing WP				
<b>Action Type:</b>		Other Regulatory Actions				
<b>Action Date:</b>		1/21/2015				
<b>Received Issue Date:</b>		1/21/2015				
<b>Action:</b>		Meeting				
<b>Doc Link:</b>						
<b>Title Description Comments:</b>		RB(VJB/KRW)met w/RP (City) representatives & env. consultant (URS - Paul Peterson) to discuss results from "fall-off" VES test completed on new vapor points (e.g SB-1/SVE-1 & SB-4/SVE-2) installed during CSB. URS has recommended site closure, but RB has concerns about the significant mass that was readily recovered - estimated mass of 8,700 POUNDS in just 3-4 months - begs the question of what really remains in close proximity of underlying GW (within ~15') - memo.				
<b>Action Type:</b>		Response Requested - Other				
<b>Action Date:</b>		6/30/2014				
<b>Received Issue Date:</b>		11/4/2014				
<b>Action:</b>		Request for Closure - Regulator Responded				
<b>Doc Link:</b>		https://geotracker.waterboards.ca.gov/view_documents_all?global_id=T0606503270&doc_id=5825704				
<b>Title Description Comments:</b>		Soil Vapor Extraction Fall-off Treat & Request for Closure - Discussed site data w/KRW - extraordinary mass removal (8,700 #) reported during "fall-off" test - case not ready for closure - sent follow-up email & requested stakeholder meeting				
<b>Action Type:</b>		Other Regulatory Actions				
<b>Action Date:</b>		4/1/2014				
<b>Received Issue Date:</b>		4/1/2014				
<b>Action:</b>		Staff Letter				
<b>Doc Link:</b>		https://geotracker.waterboards.ca.gov/view_documents?global_id=T0606503270&enforcement_id=6198169&temptable=ENFORCEMENT				
<b>Title Description Comments:</b>		RB issued agency approval				

Map Key	Number of Records	Direction	Distance (mi/ft)	Elev/Diff (ft)	Site	DB
<b>Action Type:</b>		Other Regulatory Actions				
<b>Action Date:</b>		3/13/2014				
<b>Received Issue Date:</b>		3/13/2014				
<b>Action:</b>		File review				
<b>Doc Link:</b>						
<b>Title Description Comments:</b>						
Rev'd workplan for VES Fall-Off Test (3-10 days) - 3/20 - drafted agency letter - fwd to KRW for review/comment.						
<b>Action Type:</b>		Response Requested - Workplans				
<b>Action Date:</b>		2/28/2014				
<b>Received Issue Date:</b>		2/28/2014				
<b>Action:</b>		Pilot Study / Treatability Workplan - Regulator Responded				
<b>Doc Link:</b>		<a href="https://geotracker.waterboards.ca.gov/view_documents_all?global_id=T0606503270&amp;doc_id=5800260">https://geotracker.waterboards.ca.gov/view_documents_all?global_id=T0606503270&amp;doc_id=5800260</a>				
<b>Title Description Comments:</b>						
VES Test Workplan - not uploaded by RP rep						
<b>Action Type:</b>		Response Requested - Other				
<b>Action Date:</b>		2/11/2014				
<b>Received Issue Date:</b>		2/11/2014				
<b>Action:</b>		Verbal Communication				
<b>Doc Link:</b>						
<b>Title Description Comments:</b>						
Project Update - Spoke w/City (Kaitlyn) - City council approved the short-term VES test. URS will forward workplan proposal for RB review/approval						
<b>Action Type:</b>		Other Regulatory Actions				
<b>Action Date:</b>		10/29/2013				
<b>Received Issue Date:</b>		10/29/2013				
<b>Action:</b>		Meeting				
<b>Doc Link:</b>						
<b>Title Description Comments:</b>						
RB met w/City personnel & consultant (URS) to discuss agency concerns w/recent findings - City has limited funding mechanisms for completing add'l testing. SVS results suggest no significant (VI) threat at surface, though CU may be necessary for unrestricted use/redevelopment. The City currently has no interested buyers. RB/stakeholders discussed very elevated residual PHCs encountered proximate GW during CSB - developed conceptual scope for short-term vapor testing (8-24hr) on newly-installed vapor points (SB-1/SB-4) to evaluate recoverable mass/loading and associated threat to underlying GW resource. One add'l round of post-remedy GWS was previously req'd for closure, but City may not have adequate funding. KRW/VJB discussed using 2013-2014 lab contract to collect post-remediation GWS data needed to evaluate contaminant "rebound" & quantify current GW conditions in support of closure.						
<b>Action Type:</b>		Response Requested - Reports				
<b>Action Date:</b>		6/30/2013				
<b>Received Issue Date:</b>		7/12/2013				
<b>Action:</b>		Soil and Water Investigation Report - Regulator Responded				
<b>Doc Link:</b>		<a href="https://geotracker.waterboards.ca.gov/view_documents_all?global_id=T0606503270&amp;doc_id=5786919">https://geotracker.waterboards.ca.gov/view_documents_all?global_id=T0606503270&amp;doc_id=5786919</a>				
<b>Title Description Comments:</b>						
Confirmation Soil Sampling Report						
<b>Action Type:</b>		Other Regulatory Actions				
<b>Action Date:</b>		6/18/2013				
<b>Received Issue Date:</b>		6/18/2013				
<b>Action:</b>		File review				
<b>Doc Link:</b>						
<b>Title Description Comments:</b>						
Confirmation soil sampling and shallow soil vapor testing was completed in March. No report of findings has been submitted to date. One add'l round of GWS also req'd prior to closure (per meeting and directive). Further site evaluation to be completed pending receipt of data.						
<b>Action Type:</b>		Other Regulatory Actions				
<b>Action Date:</b>		2/7/2013				
<b>Received Issue Date:</b>		2/7/2013				

Map Key	Number of Records	Direction	Distance (mi/ft)	Elev/Diff (ft)	Site	DB
<b>Action:</b>		Staff Letter				
<b>Doc Link:</b>		https://geotracker.waterboards.ca.gov/view_documents?global_id=T0606503270&enforcement_id=6148859&temptable=ENFORCEMENT				
<b>Title Description Comments:</b>		SVS/RA & CSB scopes - issued conditional approval				
<b>Action Type:</b>		Response Requested - Other				
<b>Action Date:</b>		8/30/2012				
<b>Received Issue Date:</b>		11/21/2012				
<b>Action:</b>		Other Report / Document - Regulator Responded				
<b>Doc Link:</b>		https://geotracker.waterboards.ca.gov/view_documents_all?global_id=T0606503270&doc_id=5762402				
<b>Title Description Comments:</b>		- Shallow Soil Vapor Survey & Confirmation Soil Sampling Proposal				
<b>Action Type:</b>		Other Regulatory Actions				
<b>Action Date:</b>		6/21/2012				
<b>Received Issue Date:</b>		6/21/2012				
<b>Action:</b>		Meeting				
<b>Doc Link:</b>						
<b>Title Description Comments:</b>		RB met w/RP (Riv Dev. Dept.) to discuss revised scope of verification sampling - soil vapor survey/RA & CSB - tweaked proposal to maximize data collection and minimize overhead, as cost savings. RP will ask contractor (URS) to finalize workplan for final agency approval - field work tentatively scheduled for ~July thru Sept, all activities must be completed/reported by year end due to City budgeting/fiscal constraints.				
<b>Action Type:</b>		Other Regulatory Actions				
<b>Action Date:</b>		6/15/2012				
<b>Received Issue Date:</b>		6/15/2012				
<b>Action:</b>		Technical Correspondence / Assistance / Other				
<b>Doc Link:</b>						
<b>Title Description Comments:</b>		RB rec'd REVISED RFP/cost estimate from Riv. Development Dept. - for soil vapor/RA, CSB & GWS scope - proposal provides more detail & revised costs - further changes could be made to maximize data collection and minimize cost. RB to meet w/RDD to discuss scope further.				
<b>Action Type:</b>		Other Regulatory Actions				
<b>Action Date:</b>		5/23/2012				
<b>Received Issue Date:</b>		5/23/2012				
<b>Action:</b>		Technical Correspondence / Assistance / Other				
<b>Doc Link:</b>						
<b>Title Description Comments:</b>		RB rec'd RFP/cost estimate from Rive Development Dept. - for soil vapor/RA, CSB & GWS scope - proposal was more cost and less detail - lacked detail - e.g. logistics of field screening & well completion contingency, soil vapor details & mobile vs. fixed lab, CSB & vapor probe locations (fig), etc. RB sent response requesting more info. and changes (GWS reduction, 6 (not 4)CSB points				
<b>Action Type:</b>		Other Regulatory Actions				
<b>Action Date:</b>		3/22/2012				
<b>Received Issue Date:</b>		3/22/2012				
<b>Action:</b>		Meeting				
<b>Doc Link:</b>						
<b>Title Description Comments:</b>		Met w/City & URS - discussed site status, funding resources and course of action. RB agreed to allow site to skip to CSB & soil vapor survey/RA, forego vapor system rebound testing/sampling as cost savings. CSB scope to include 4-6 verification points, also GWS now and pending CSB results (2 events min.)				
<b>Action Type:</b>		Response Requested - Reports				
<b>Action Date:</b>		3/14/2012				
<b>Received Issue Date:</b>		3/14/2012				
<b>Action:</b>		Remedial Progress Report				
<b>Doc Link:</b>						
<b>Title Description Comments:</b>						

Map Key	Number of Records	Direction	Distance (mi/ft)	Elev/Diff (ft)	Site	DB
---------	-------------------	-----------	------------------	----------------	------	----

- RB rec'd add'l remediation (O&M) data - still lacking vapor well data...mtg scheduled for 3/22.

**Action Type:** Other Regulatory Actions  
**Action Date:** 2/3/2012  
**Received Issue Date:** 2/3/2012  
**Action:** File review  
**Doc Link:**  
**Title Description Comments:**

RB rev'd 4th Qtr'12 Reports - limited vapor/remediation data collected since start-up, req'd add'l data & approved termination of air-sparging component & 4 qtrs post-remedy GWS.

**Action Type:** Enforcement/Orders  
**Action Date:** 11/1/2011  
**Received Issue Date:** 11/1/2011  
**Action:** Verbal Enforcement  
**Doc Link:**  
**Title Description Comments:**

case file review - 2nd & 3rd Qtr GH2O/Remediation reports not on GEIMS - sent email requiring information be uploaded ASAP

**Action Type:** Other Regulatory Actions  
**Action Date:** 5/18/2011  
**Received Issue Date:** 5/18/2011  
**Action:** File review  
**Doc Link:**  
**Title Description Comments:**

Rev'd 1st Qtr Reports - No LPH observed during period, VES/AS ongoing - 2400# removed in period.

**Action Type:** Response Requested - Reports  
**Action Date:** 4/30/2011  
**Received Issue Date:** 5/3/2011  
**Action:** Monitoring Report - Quarterly  
**Doc Link:**  
**Title Description Comments:**

- 1st Qtr 2011 GH2O Report

**Action Type:** Response Requested - Reports  
**Action Date:** 4/30/2011  
**Received Issue Date:** 5/3/2011  
**Action:** Remedial Progress Report  
**Doc Link:**  
**Title Description Comments:**

- 1st qtr Remediation Report

**Action Type:** Other Regulatory Actions  
**Action Date:** 3/4/2011  
**Received Issue Date:** 3/4/2011  
**Action:** File review  
**Doc Link:**  
**Title Description Comments:**

Rev'd 4th Qtr Report - high dissolved-phase persists. VES/AS removed 3,996# during reporting period

**Action Type:** Response Requested - Reports  
**Action Date:** 1/31/2011  
**Received Issue Date:** 2/1/2011  
**Action:** Monitoring Report - Quarterly  
**Doc Link:**  
**Title Description Comments:**

Map Key	Number of Records	Direction	Distance (mi/ft)	Elev/Diff (ft)	Site	DB
---------	-------------------	-----------	------------------	----------------	------	----

- 4th Qtr Qtr 2010 GH2O Report

**Action Type:** Response Requested - Reports  
**Action Date:** 1/31/2011  
**Received Issue Date:** 2/1/2011  
**Action:** Remedial Progress Report  
**Doc Link:**  
**Title Description Comments:**

- 4th Qtr Remediation Report

**Action Type:** Other Regulatory Actions  
**Action Date:** 11/4/2010  
**Received Issue Date:** 11/4/2010  
**Action:** File review  
**Doc Link:**  
**Title Description Comments:**

Rev'd 3rd Qtr 2010 GH2O/Remediation Reports - corrective action ongoing - 80% up time (limited by AQMD Permit) - recovered ~ 8,283 pounds of PHC. LPH observed in MW-3R & MW-10.

**Action Type:** Response Requested - Reports  
**Action Date:** 10/30/2010  
**Received Issue Date:** 11/1/2010  
**Action:** Remedial Progress Report  
**Doc Link:**  
**Title Description Comments:**

- 3rd qtr 2010 Remediation (VES/AS) Report

**Action Type:** Response Requested - Reports  
**Action Date:** 10/30/2010  
**Received Issue Date:** 11/1/2010  
**Action:** Monitoring Report - Quarterly  
**Doc Link:**  
**Title Description Comments:**

- 3rd qtr 2010 GH2O Report

**Action Type:** Other Regulatory Actions  
**Action Date:** 9/2/2010  
**Received Issue Date:** 9/2/2010  
**Action:** Site Visit / Inspection / Sampling  
**Doc Link:**  
**Title Description Comments:**

RB conducted drive-by - remediation system did not appear operational - may have been shut-off due the AQMD monthly permit cap. RB to follow-up.

**Action Type:** Other Regulatory Actions  
**Action Date:** 8/11/2010  
**Received Issue Date:** 8/11/2010  
**Action:** Staff Letter  
**Doc Link:** [https://geotracker.waterboards.ca.gov/view\\_documents?global\\_id=T0606503270&enforcement\\_id=6060777&temptable=ENFORCEMENT](https://geotracker.waterboards.ca.gov/view_documents?global_id=T0606503270&enforcement_id=6060777&temptable=ENFORCEMENT)  
**Title Description Comments:**

Grant letter

**Action Type:** Other Regulatory Actions  
**Action Date:** 8/5/2010  
**Received Issue Date:** 8/5/2010  
**Action:** File review  
**Doc Link:**



Map Key	Number of Records	Direction	Distance (mi/ft)	Elev/Diff (ft)	Site	DB
---------	-------------------	-----------	------------------	----------------	------	----

**Title Description Comments:**

Rev'd 2nd qtr data - LPH not observed - widespread TPH/BTEX - estimated PHC removal @ 5524 pounds this period.

**Action Type:** Response Requested - Reports  
**Action Date:** 7/30/2010  
**Received Issue Date:** 8/3/2010  
**Action:** Monitoring Report - Quarterly  
**Doc Link:**

**Title Description Comments:**

- 2nd qtr 2010 GH2O Report

**Action Type:** Response Requested - Reports  
**Action Date:** 7/30/2010  
**Received Issue Date:** 8/3/2010  
**Action:** Remedial Progress Report  
**Doc Link:**

**Title Description Comments:**

- 2nd qtr 2010 Remedial Progress Report

**Action Type:** Other Regulatory Actions  
**Action Date:** 7/1/2010  
**Received Issue Date:** 7/1/2010  
**Action:** File review  
**Doc Link:**

**Title Description Comments:**

Rev'd 1st qtr data - LPH not observed - widespread TPH/BTEX - estimated PHC removal @ 5619 pounds this period.

**Action Type:** Response Requested - Reports  
**Action Date:** 4/30/2010  
**Received Issue Date:** 6/7/2010  
**Action:** Monitoring Report - Quarterly  
**Doc Link:**

**Title Description Comments:**

- 1st qtr 2010 GH2 Report

**Action Type:** Response Requested - Reports  
**Action Date:** 4/30/2010  
**Received Issue Date:** 6/7/2010  
**Action:** Remedial Progress Report  
**Doc Link:**

**Title Description Comments:**

- 1st qtr 2010 Remediation Report

**Action Type:** Other Regulatory Actions  
**Action Date:** 2/11/2010  
**Received Issue Date:** 2/11/2010  
**Action:** File review  
**Doc Link:**

**Title Description Comments:**

RB rev'd 4th qtr 2009 GH2O/Remediation data. VES system removed ~1200# of PHC in <3 weeks of full operation. Max system influent of 3649 (FID) /1200 (lab), max benzene recorded at 160 ppmv (VE-10B). LPH observed in MW-1, MW-3R, MW-6 & MW-10 - biweekly (2X) recovery ongoing.

**Action Type:** Other Regulatory Actions  
**Action Date:** 2/2/2010  
**Received Issue Date:** 2/2/2010  
**Action:** Site Visit / Inspection / Sampling  
**Doc Link:**

Map Key	Number of Records	Direction	Distance (mi/ft)	Elev/Diff (ft)	Site	DB
---------	-------------------	-----------	------------------	----------------	------	----

**Title Description Comments:**

driveby inspection - site VES operational

**Action Type:** Response Requested - Reports  
**Action Date:** 1/30/2010  
**Received Issue Date:** 1/19/2010  
**Action:** Monitoring Report - Quarterly  
**Doc Link:**

**Title Description Comments:**

- 4th qtr 2009 GH2O Report

**Action Type:** Response Requested - Reports  
**Action Date:** 1/30/2010  
**Received Issue Date:** 1/19/2010  
**Action:** Remedial Progress Report  
**Doc Link:**

**Title Description Comments:**

- 4th Qtr 2009 Remediation Report

**Action Type:** Other Regulatory Actions  
**Action Date:** 1/7/2010  
**Received Issue Date:** 1/7/2010  
**Action:** Site Visit / Inspection / Sampling  
**Doc Link:**

**Title Description Comments:**

RB conducted drive-by inspection - VES system appears operational. Start-up sampling protocol not approved/rec'd before corrective action commenced. RB to request project update.

**Action Type:** Other Regulatory Actions  
**Action Date:** 1/7/2010  
**Received Issue Date:** 1/7/2010  
**Action:** Technical Correspondence / Assistance / Other  
**Doc Link:**

**Title Description Comments:**

RB emailed/spoke w/Paul (URS). URS/City rec'd AQMD permit to operate in early-Dec. and initiated VES on 12/11. AQMD imposed significant restrictions (total flow of 215 scfm & nat'l gas usage) - limits VES unit operation at full capacity and will likely prolong c/up. Total of 20 out of 34 well are on-line & system is being optimized to focus on the hottest areas and maintain AQMD compliance.

**Action Type:** Other Regulatory Actions  
**Action Date:** 11/5/2009  
**Received Issue Date:** 11/5/2009  
**Action:** File review  
**Doc Link:**

**Title Description Comments:**

Rev'd 3rd qtr GH2O/Remedial data - LPH present & has spread laterally to MW-10, but has decreased in overall thickness due to LPH recovery - resumed on weekly/biweekly as warranted. Active remediation still pending AQMD permit.

**Action Type:** Response Requested - Reports  
**Action Date:** 10/30/2009  
**Received Issue Date:** 10/30/2009  
**Action:** Monitoring Report - Quarterly  
**Doc Link:**

**Title Description Comments:**

- 3rd qtr 09 GH2O Report

**Action Type:** Response Requested - Reports  
**Action Date:** 10/30/2009

<b>Map Key</b>	<b>Number of Records</b>	<b>Direction</b>	<b>Distance (mi/ft)</b>	<b>Elev/Diff (ft)</b>	<b>Site</b>	<b>DB</b>
<b>Received Issue Date:</b>		10/30/2009				
<b>Action:</b>		Remedial Progress Report				
<b>Doc Link:</b>						
<b>Title Description Comments:</b>						
		- 3rd qtr 09 Remedial Update Reprot				
<b>Action Type:</b>		Other Regulatory Actions				
<b>Action Date:</b>		10/27/2009				
<b>Received Issue Date:</b>		10/27/2009				
<b>Action:</b>		Meeting				
<b>Doc Link:</b>						
<b>Title Description Comments:</b>						
		RB has concerns about finances (labor costs) & project moving fwd, given time & \$\$ constraints of grant. Req'd that all costs be strictly controlled to maximize milestones under grant task/\$ allocation.				
<b>Action Type:</b>		Enforcement/Orders				
<b>Action Date:</b>		10/15/2009				
<b>Received Issue Date:</b>		10/15/2009				
<b>Action:</b>		Verbal Enforcement				
<b>Doc Link:</b>						
<b>Title Description Comments:</b>						
		RB req'd meeting - finances & project moving fwd., tentatively scheduled 10/27.				
<b>Action Type:</b>		Other Regulatory Actions				
<b>Action Date:</b>		10/13/2009				
<b>Received Issue Date:</b>		10/13/2009				
<b>Action:</b>		Staff Letter				
<b>Doc Link:</b>		https://geotracker.waterboards.ca.gov/view_documents?global_id=T0606503270&enforcement_id=6032843&temptable=ENFORCEMENT				
<b>Title Description Comments:</b>						
		EPA grant letter				
<b>Action Type:</b>		Response Requested - Other				
<b>Action Date:</b>		10/1/2009				
<b>Received Issue Date:</b>		10/1/2009				
<b>Action:</b>		Verbal Communication				
<b>Doc Link:</b>						
<b>Title Description Comments:</b>						
		- Email from Bill (URS) - project update. SCAQMD noticing completed, awaiting comment period. Barring significant public concern, VES permit may be issued by late Oct. LPH (MW-1, MW-3R, MW-6) persists and has spread (MW-10) in 3rd qtr, bi-weekly removal ongoing.				
<b>Action Type:</b>		Response Requested - Other				
<b>Action Date:</b>		9/30/2009				
<b>Received Issue Date:</b>		9/30/2009				
<b>Action:</b>		Verbal Communication				
<b>Doc Link:</b>						
<b>Title Description Comments:</b>						
		- Riverside Development Dept. requested RB grant letter				
<b>Action Type:</b>		Other Regulatory Actions				
<b>Action Date:</b>		9/1/2009				
<b>Received Issue Date:</b>		9/1/2009				
<b>Action:</b>		Meeting				
<b>Doc Link:</b>						
<b>Title Description Comments:</b>						
		conference call w/OSCA personnel - re: project expenditures. URS proposal for ISCO would only address GW and would still require VES followup to mitigate heavily impacted vadose zone, but would absorb more \$\$\$ than is left in grant. RB/OSCA concluded ISCO not worth price, expedite VES/AS.				

Map Key	Number of Records	Direction	Distance (mi/ft)	Elev/Diff (ft)	Site	DB
---------	-------------------	-----------	------------------	----------------	------	----

**Action Type:** Response Requested - Other  
**Action Date:** 8/31/2009  
**Received Issue Date:** 8/31/2009  
**Action:** Verbal Communication  
**Doc Link:**  
**Title Description Comments:**

- email from URS (Paul) - rpt'd. progress w/respect to AQMD permit, since RB called AQMD. RP/URS instructed by AQMD to proceed with public noticing requirement prior to permit finalization.

**Action Type:** Other Regulatory Actions  
**Action Date:** 8/26/2009  
**Received Issue Date:** 8/26/2009  
**Action:** Technical Correspondence / Assistance / Other  
**Doc Link:**  
**Title Description Comments:**

RB called AQMD to request add'l info on application status. Discussed details of C/U & grant w/Angela. Left detailed message w/Amir.

**Action Type:** Response Requested - Other  
**Action Date:** 8/25/2009  
**Received Issue Date:** 8/25/2009  
**Action:** Verbal Communication  
**Doc Link:**  
**Title Description Comments:**

- Spoke w/URS (Bill/Paul) - GH2O table has dropped significantly and LPH has returned. Interim recovery has resumed - M/F each week. URS estimates removal per event to be ~300 gal liquid/40-50 gal product.

**Action Type:** Other Regulatory Actions  
**Action Date:** 7/30/2009  
**Received Issue Date:** 7/30/2009  
**Action:** Staff Letter  
**Doc Link:** [https://geotracker.waterboards.ca.gov/view\\_documents?global\\_id=T0606503270&enforcement\\_id=6026007&temptable=ENFORCEMENT](https://geotracker.waterboards.ca.gov/view_documents?global_id=T0606503270&enforcement_id=6026007&temptable=ENFORCEMENT)  
**Title Description Comments:**

Resolution - GWS frequency

**Action Type:** Other Regulatory Actions  
**Action Date:** 7/29/2009  
**Received Issue Date:** 7/29/2009  
**Action:** File review  
**Doc Link:**  
**Title Description Comments:**

Resolution - case evaluation

**Action Type:** Other Regulatory Actions  
**Action Date:** 6/24/2009  
**Received Issue Date:** 6/24/2009  
**Action:** Technical Correspondence / Assistance / Other  
**Doc Link:**  
**Title Description Comments:**

RB sent email to URS (Paul) w/ISCO monitoring requirements.

**Action Type:** Other Regulatory Actions  
**Action Date:** 6/17/2009  
**Received Issue Date:** 6/17/2009  
**Action:** Meeting  
**Doc Link:**  
**Title Description Comments:**

<b>Map Key</b>	<b>Number of Records</b>	<b>Direction</b>	<b>Distance (mi/ft)</b>	<b>Elev/Diff (ft)</b>	<b>Site</b>	<b>DB</b>
----------------	--------------------------	------------------	-------------------------	-----------------------	-------------	-----------

RB met w/RRA & URS to discuss project limitations - money expended, grant timeline, AQMD moratorium, etc. URS to evaluate alternative (ISCO) remedy for GH2O and initiate VES once AQMD clearance is received.

**Action Type:** Enforcement/Orders  
**Action Date:** 6/11/2009  
**Received Issue Date:** 6/11/2009  
**Action:** Verbal Enforcement  
**Doc Link:**  
**Title Description Comments:**

Meeting w/RRA and URS Technical difficulties - interim 250 cfm VES/AS not permitted for solvents and permanent 500 cfm fixed unit permit is pending AQMD moratorium. URS would like to evaluate ISCO (peroxide/ozone) to help mitigate dissolved phase and return to vadose zone treatment when AQMD permit is issued. URS to provide RAP addendum for ISCO in early July, if appropriate.

**Action Type:** Other Regulatory Actions  
**Action Date:** 5/11/2009  
**Received Issue Date:** 5/11/2009  
**Action:** File review  
**Doc Link:**  
**Title Description Comments:**

Rev'd 1st qtr 09 - interim VES/AS unit operated 1/23/09 thru 5/7/09 - shutdown due to AQMD permit (solvent issue). 14,000 + pounds removed during operation. Fixed system operation pending AQMD permit moretorium. RB to schedule meeting to discuss concerns/schedule for full-scale implementation & grant issues.

**Action Type:** Response Requested - Reports  
**Action Date:** 4/30/2009  
**Received Issue Date:** 4/23/2009  
**Action:** Monitoring Report - Quarterly  
**Doc Link:**  
**Title Description Comments:**

- 1st qtr 2009 GH2O Report

**Action Type:** Response Requested - Reports  
**Action Date:** 4/30/2009  
**Received Issue Date:** 4/23/2009  
**Action:** Remedial Progress Report  
**Doc Link:**  
**Title Description Comments:**

- 1st qtr 2009 Reemdiation Report (VES/AS)

**Action Type:** Enforcement/Orders  
**Action Date:** 3/3/2009  
**Received Issue Date:** 3/3/2009  
**Action:** Verbal Enforcement  
**Doc Link:**  
**Title Description Comments:**

RB sent directive requiring coordinated sampling w/TOC, quantification/tabulation of LPH & ESI (xy-z) upload

**Action Type:** Other Regulatory Actions  
**Action Date:** 3/3/2009  
**Received Issue Date:** 3/3/2009  
**Action:** File review  
**Doc Link:**  
**Title Description Comments:**

RB reviewed 4th Qtr GH2O Report - VES intiated in imd-January. Remediation data will follow.

**Action Type:** Response Requested - Reports  
**Action Date:** 1/30/2009

Map Key	Number of Records	Direction	Distance (mi/ft)	Elev/Diff (ft)	Site	DB
Received Issue Date:		2/16/2009				
Action:		Monitoring Report - Quarterly				
Doc Link:						
Title Description Comments:						
- 4th qtr 2008 Groundwater Monitoring Report						
Action Type:		Other Regulatory Actions				
Action Date:		1/22/2009				
Received Issue Date:		1/22/2009				
Action:		Site Visit / Inspection / Sampling				
Doc Link:						
Title Description Comments:						
Site inspection - SVE system is operational						
Action Type:		Other Regulatory Actions				
Action Date:		1/6/2009				
Received Issue Date:		1/6/2009				
Action:		Site Visit / Inspection / Sampling				
Doc Link:						
Title Description Comments:						
Site Inspection - RB visited site and spoke w/Contractor URS - AQMD process is still "bogged down" - they had planned to use a mobile (permitted) SVE unit in interim & start-up. Start-up was delayed by utility connection (e.g. gas/elec.)						
Action Type:		Other Regulatory Actions				
Action Date:		12/16/2008				
Received Issue Date:		12/16/2008				
Action:		File review				
Doc Link:						
Title Description Comments:						
RB reviewed 3rd qtr GH2O/Remediation Report - SVE/AS slated to commence in mid-Dec.						
Action Type:		Response Requested - Other				
Action Date:		12/11/2008				
Received Issue Date:		12/11/2008				
Action:		Verbal Communication				
Doc Link:						
Title Description Comments:						
Verbal Communication - Call from URS (Bill) - AQMD process is "bogged down" - they will use a mobile (permitted) SVE unit in interim. Start-up as early as next week.						
Action Type:		Response Requested - Other				
Action Date:		12/4/2008				
Received Issue Date:		12/4/2008				
Action:		Verbal Communication				
Doc Link:						
Title Description Comments:						
Verbal Communication - - Spoke w/Bill. System 98% installed. They are resolving some minor issues w/AQMD and hope to initiate VES by mid-Dec. A system installation report will be submitted to document system configuration/specifications and soil analytical.						
Action Type:		Other Regulatory Actions				
Action Date:		12/2/2008				
Received Issue Date:		12/2/2008				
Action:		File review				
Doc Link:						
Title Description Comments:						
RB requested project update. RB Driveby - system installation is not complete, startup was supposedly schedule for Dec. 1st. RB also inquired about analytical data and system as-built spec.						

Map Key	Number of Records	Direction	Distance (mi/ft)	Elev/Diff (ft)	Site	DB
---------	-------------------	-----------	------------------	----------------	------	----

**Action Type:** Response Requested - Other  
**Action Date:** 11/17/2008  
**Received Issue Date:** 11/17/2008  
**Action:** Verbal Communication  
**Doc Link:**  
**Title Description Comments:**

Verbal Communication - URS update - VES/AS points have been installed. Procurement of the system and permits has delayed the process by a few weeks. URS hope to initiate corrective action by Dec. 1st.

**Action Type:** Enforcement/Orders  
**Action Date:** 11/17/2008  
**Received Issue Date:** 11/17/2008  
**Action:** Verbal Enforcement  
**Doc Link:**  
**Title Description Comments:**

RB requested project update.

**Action Type:** Other Regulatory Actions  
**Action Date:** 11/12/2008  
**Received Issue Date:** 11/12/2008  
**Action:** Site Visit / Inspection / Sampling  
**Doc Link:**  
**Title Description Comments:**

RB site visit - A/G components - system manifold/unit have not been installed - compound has not even been erected. What happened to mid-Oct-2008 start-up?

**Action Type:** Response Requested - Reports  
**Action Date:** 10/30/2008  
**Received Issue Date:** 12/5/2008  
**Action:** Remedial Progress Report  
**Doc Link:**  
**Title Description Comments:**

Remedial Progress Report - 3rd qtr 2008 Remediation Report - VES/AS system installation

**Action Type:** Response Requested - Reports  
**Action Date:** 10/30/2008  
**Received Issue Date:** 12/5/2008  
**Action:** Monitoring Report - Quarterly  
**Doc Link:**  
**Title Description Comments:**

Quarterly Monitoring Report - 3rd qtr 2008 GH2O Report

**Action Type:** Other Regulatory Actions  
**Action Date:** 9/3/2008  
**Received Issue Date:** 9/3/2008  
**Action:** File review  
**Doc Link:**  
**Title Description Comments:**

2nd qtr GH2O/Remediation Reports

**Action Type:** Enforcement/Orders  
**Action Date:** 8/14/2008  
**Received Issue Date:** 8/14/2008  
**Action:** Verbal Enforcement  
**Doc Link:**  
**Title Description Comments:**



Map Key	Number of Records	Direction	Distance (mi/ft)	Elev/Diff (ft)	Site	DB
---------	-------------------	-----------	------------------	----------------	------	----

Email correspondence - The revised (as-built) network of AS/VES wells is not as comprehensive as what was previously discussed and approved by RB. Soil results from perimeter points indicate add'l VES/AS locations are needed for adequate soil & GH2O coverage. Add'l GH2O assessment is also needed to define extent. RB sent email approval for the two add'l AS/VES points proposed by URS and indicated that add'l points will likely be needed for adequate remedial coverage. Add'l GH2O assessment is also going to be req'd to define dissolved-phase W/SW and possible E/NE. VES projected to commence mid-Oct 2008.

**Action Type:** Response Requested - Other  
**Action Date:** 8/8/2008  
**Received Issue Date:** 8/8/2008  
**Action:** Correspondence  
**Doc Link:**  
**Title Description Comments:**

Correspondence - URS emailed preliminary data for AS/VES points and recent GH2O results, as requested by RB.

**Action Type:** Response Requested - Reports  
**Action Date:** 7/30/2008  
**Received Issue Date:** 7/30/2008  
**Action:** Monitoring Report - Quarterly  
**Doc Link:**  
**Title Description Comments:**

Quarterly Monitoring Report - 2nd qtr 2008 GH2O Reports

**Action Type:** Response Requested - Reports  
**Action Date:** 7/30/2008  
**Received Issue Date:** 7/30/2008  
**Action:** Remedial Progress Report  
**Doc Link:**  
**Title Description Comments:**

Remedial Progress Report - 2nd qtr 2008 Remedial Progress Report - system installation

**Action Type:** Other Regulatory Actions  
**Action Date:** 7/24/2008  
**Received Issue Date:** 7/24/2008  
**Action:** Site Visit / Inspection / Sampling  
**Doc Link:**  
**Title Description Comments:**

Site Visit/Inspection - driveby - RB sent email, requested lab results for soil & new GW well.

**Action Type:** Other Regulatory Actions  
**Action Date:** 6/10/2008  
**Received Issue Date:** 6/10/2008  
**Action:** Site Visit / Inspection / Sampling  
**Doc Link:**  
**Title Description Comments:**

Site Visit-Inspection - VES/AS network installation in progress

**Action Type:** Other Regulatory Actions  
**Action Date:** 5/16/2008  
**Received Issue Date:** 5/16/2008  
**Action:** Verbal Communication  
**Doc Link:**  
**Title Description Comments:**

Email correspondence - rec'd project update w/revised figure of AS/VES well configuration. The new network appears much more comprehensive, pending soil results from perimeter well points. Field screening & select analysis from the new MW (beyond B12) & VES/AS points will be used to identify add'l AS/VES points, if needed to provide adequate remedial coverage of soil and GH2O.

**Action Type:** Other Regulatory Actions  
**Action Date:** 5/5/2008

Map Key	Number of Records	Direction	Distance (mi/ft)	Elev/Diff (ft)	Site	DB
Received Issue Date:		5/5/2008				
Action:		Verbal Communication				
Doc Link:						
Title Description Comments:						
Rec'd revised well configuration. RB has some concern about whether the proposed wells will provide adequate coverage. RB sent Bill a figure with agency comments on areas of concern.						
Action Type:		Other Regulatory Actions				
Action Date:		4/30/2008				
Received Issue Date:		4/30/2008				
Action:		Verbal Communication				
Doc Link:						
Title Description Comments:						
Spoke w/Bill. They will need to relocate the VES/AS points in alley, due to a previously unidentified sewer line. URS will propose to move them to the eastern boundary of RDOE, which should hopefully provide adequate coverage of impacts extending beneath the alley. Field work to start on Mon. Field screening & select analysis from the new MW (beyond B12) & VES/AS points will be used to identify add'l AS/VES points, if needed to ensure final network provides adequate remedial coverage of soil and GH2O.						
Action Type:		Other Regulatory Actions				
Action Date:		4/17/2008				
Received Issue Date:		4/17/2008				
Action:		File review				
Doc Link:						
Title Description Comments:						
4th 2007 GH2O/Remediation Report - 3+ feet of LPH in MW-6, RAP implementation was originally scheduled for 1st qtr 2008, but has been pushed to 2nd Qtr 2008. Spoke w/Bill (URS) to discuss progress. Add'l well on the RDOE property was installed and so far shows only minor impacts in soil/gh2o. Eastern definition (beyond B12) and install for VES/AS points is schedule for 1st/2nd weeks of May.						
Action Type:		Other Regulatory Actions				
Action Date:		2/8/2008				
Received Issue Date:		2/8/2008				
Action:		Staff Letter				
Doc Link:		<a href="https://geotracker.waterboards.ca.gov/view_documents?global_id=T0606503270&amp;enforcement_id=5932822&amp;temptable=ENFORCEMENT">https://geotracker.waterboards.ca.gov/view_documents?global_id=T0606503270&amp;enforcement_id=5932822&amp;temptable=ENFORCEMENT</a>				
Title Description Comments:						
Sent RB approval of Revised RAP dated 12/29/07.						
Action Type:		Response Requested - Reports				
Action Date:		1/30/2008				
Received Issue Date:		4/17/2008				
Action:		Monitoring Report - Quarterly				
Doc Link:						
Title Description Comments:						
Monitoring Report - Quarterly - 4th qtr 2007 GH2O/Remediation Reports						
Action Type:		Response Requested - Reports				
Action Date:		1/30/2008				
Received Issue Date:		4/17/2008				
Action:		Remedial Progress Report				
Doc Link:						
Title Description Comments:						
Remedial Progress Report - 4th qtr Remediation (VES/AS & LPH recovery) - System installation w/ FP recovery ongoing.						
Action Type:		Response Requested - Reports				
Action Date:		12/31/2007				
Received Issue Date:		1/4/2008				
Action:		Final Remedial Action Report / Corrective Action Report				
Doc Link:						
Title Description Comments:						

Map Key	Number of Records	Direction	Distance (mi/ft)	Elev/Diff (ft)	Site	DB
---------	-------------------	-----------	------------------	----------------	------	----

Final Remedial Action Report / Corrective Action Report - SVE/AS

**Action Type:** Other Regulatory Actions  
**Action Date:** 12/12/2007  
**Received Issue Date:** 12/12/2007  
**Action:** File review  
**Doc Link:**  
**Title Description Comments:**

Meeting to discuss RAP implementation, clean-up criteria and O&M procedures. Revised FINAL draft due by 12/31/07.

**Action Type:** Other Regulatory Actions  
**Action Date:** 12/3/2007  
**Received Issue Date:** 12/3/2007  
**Action:** Verbal Communication  
**Doc Link:**  
**Title Description Comments:**

Discussed RAP revisions - RB to schedule meeting to discuss RAP implementation, clean-up criteria and O&M procedures.

**Action Type:** Other Regulatory Actions  
**Action Date:** 11/30/2007  
**Received Issue Date:** 11/30/2007  
**Action:** Staff Letter  
**Doc Link:** https://geotracker.waterboards.ca.gov/view\_documents?global\_id=T0606503270&enforcement\_id=5955822&temptable=ENFORCEMENT  
**Title Description Comments:**

RAP (VES/AS & LPH recovery) - issued conditional approval.

**Action Type:** Other Regulatory Actions  
**Action Date:** 11/6/2007  
**Received Issue Date:** 11/6/2007  
**Action:** Verbal Communication  
**Doc Link:**  
**Title Description Comments:**

Email - RAP (ERH/VES) review and comments - requested various revisions.

**Action Type:** Other Regulatory Actions  
**Action Date:** 10/31/2007  
**Received Issue Date:** 10/31/2007  
**Action:** Site Visit / Inspection / Sampling  
**Doc Link:**  
**Title Description Comments:**

**Action Type:** Other Regulatory Actions  
**Action Date:** 10/30/2007  
**Received Issue Date:** 10/30/2007  
**Action:** Meeting  
**Doc Link:**  
**Title Description Comments:**

Meeting w/RP & consultant - preliminary review and discussion of VES/enhanced resistance heating remedial technology.

**Action Type:** Other Regulatory Actions  
**Action Date:** 10/11/2007  
**Received Issue Date:** 10/11/2007  
**Action:** File review  
**Doc Link:**  
**Title Description Comments:**

Spoke w/Bill (URS) re: preliminary assessment results - more characterization is needed. RB is hopeful that add'l scope can be added to phase of field

Map Key	Number of Records	Direction	Distance (mi/ft)	Elev/Diff (ft)	Site	DB
---------	-------------------	-----------	------------------	----------------	------	----

work scheduled for mid-Oct. RB follow-up with email to summarize agency concerns/requirements.

**Action Type:** Response Requested - Other  
**Action Date:** 10/8/2007  
**Received Issue Date:** 10/8/2007  
**Action:** Other Report / Document  
**Doc Link:**  
**Title Description Comments:**

Additional Information Report - Draft results from recent assessment.

**Action Type:** Enforcement/Orders  
**Action Date:** 9/25/2007  
**Received Issue Date:** 9/25/2007  
**Action:** Verbal Enforcement  
**Doc Link:**  
**Title Description Comments:**

Spoke w/City re: recent discovery of LPH in newly-installed wells. RB expressed concern that proposed GH2O remedy (air-sparging) was not aggressive enough. Installation of a free product skimmer/recovery system is required and VES installation should be expedited., but AS may not be considered adequate at this time. If data from the new GH2O wells shows that significant migration has occurred, then GH2O extraction may be required for hydraulic control.

**Action Type:** Other Regulatory Actions  
**Action Date:** 9/25/2007  
**Received Issue Date:** 9/25/2007  
**Action:** Site Visit / Inspection / Sampling  
**Doc Link:**  
**Title Description Comments:**

**Action Type:** Other Regulatory Actions  
**Action Date:** 9/18/2007  
**Received Issue Date:** 9/18/2007  
**Action:** Verbal Communication  
**Doc Link:**  
**Title Description Comments:**

Spoke w/ Bill (URS). Field personnel encountered free product in several of the newly-installed wells (MW-6; 3'LPH)& existing (MW-1; 1'LPH) /replacement (MW-3R; 1'LPH) wells. GH2O has dropped more than 7 feet since last sampling event (Jan 05). RB cannot approve AS, if LPH is present. Bill plans to purge several wells to help quantify LPH, but he believes that LPH can be reduced/removed through skimmer/recovery, in order to facilitate AS later. RB is concerned that AS may not be aggressive enough, but will evalaute RAP findings and make a final determination.

**Action Type:** Enforcement/Orders  
**Action Date:** 8/13/2007  
**Received Issue Date:** 8/13/2007  
**Action:** Verbal Enforcement  
**Doc Link:**  
**Title Description Comments:**

Reviewed proposal for add'l GH2O wells and abandonment/replacement of damaged wells. RB also discussed conditions/modification w/URS. RB approved revised scope.

**Action Type:** Other Regulatory Actions  
**Action Date:** 8/7/2007  
**Received Issue Date:** 8/7/2007  
**Action:** Meeting  
**Doc Link:**  
**Title Description Comments:**

Met RP (City-RRA) and URS (Bill) to discuss a potential scope for add'l assessment. URS will develop a workplan and forward ASAP.

**Action Type:** Enforcement/Orders  
**Action Date:** 7/25/2007  
**Received Issue Date:** 7/25/2007

Map Key	Number of Records	Direction	Distance (mi/ft)	Elev/Diff (ft)	Site	DB
<b>Action:</b>		Verbal Enforcement				
<b>Doc Link:</b>						
<b>Title Description Comments:</b>		<p>VJB/KRW previously reviewed PH2 results - KRW - conference call w/City, URS (Bill) &amp; OSCA (Judy Reid) - discussed project status &amp; objectives - extremely high vapor values noted during feasibility testing (e.g. benzene @720ppmv/toluene 3,900ppmv) - VES feasible &amp; recommended in CAP - Also HIGH GH2O values - RB did not approve proposal for AS - add'l GH2O characterization is required before a GH2O c/up strategy can be considered. GH2O wells must be installed by end of 3rd qtr (September), with comprehensive RAP (system design) to follow ASAP.</p>				
<b>Action Type:</b>		Other Regulatory Actions				
<b>Action Date:</b>		6/26/2007				
<b>Received Issue Date:</b>		6/26/2007				
<b>Action:</b>		File review				
<b>Doc Link:</b>						
<b>Title Description Comments:</b>		<p>Spoke w/Bill (URS) he and City will arrange to get a copy of the report to prospective purchaser/developer (Ed Myers - Nav Comm Inv.). They are trying to gain password access on City's behalf and expect upload to GEIMS w/in~1month. Scope for work for next 3yrs was submitted to support OSCA funding. RB to review recent SA report and draft letter for qtrly M/S &amp; RAP.</p>				
<b>Action Type:</b>		Other Regulatory Actions				
<b>Action Date:</b>		5/16/2007				
<b>Received Issue Date:</b>		5/16/2007				
<b>Action:</b>		Verbal Communication				
<b>Doc Link:</b>						
<b>Title Description Comments:</b>		<p>Spoke w/Bill (URS) - he is putting together a proposal for the City and State (Judy Reid - OSCA) to outline proposed direction of c/u &amp; provide cost projections. Based on feasibility testing - URS will include estimate for completion of a RAP &amp; VES system installation, as well as 1-2 years of VES. He wil also include re-install (MW-3) and add'l dg well (MW-6) along 13th in scope. Bill requested that RB notify him of any other specific requirements (if needed)so they can be addressed.</p>				
<b>Action Type:</b>		Other Regulatory Actions				
<b>Action Date:</b>		5/9/2007				
<b>Received Issue Date:</b>		5/9/2007				
<b>Action:</b>		File review				
<b>Doc Link:</b>						
<b>Title Description Comments:</b>		<p>Reviewed Well Installation Condition Report - MW-1 (intact), MW-2 (damaged) and MW-3 (lost) - URS will abandon MW-2/3 and re-install MW-3(R). VES well are intact and will be rehabilitated.</p>				
<b>Action Type:</b>		Response Requested - Reports				
<b>Action Date:</b>		5/7/2007				
<b>Received Issue Date:</b>		5/7/2007				
<b>Action:</b>		Remedial Progress Report				
<b>Doc Link:</b>						
<b>Title Description Comments:</b>		<p>Remedial Progress Report - MW/VES well status report</p>				
<b>Action Type:</b>		Other Regulatory Actions				
<b>Action Date:</b>		4/19/2007				
<b>Received Issue Date:</b>		4/19/2007				
<b>Action:</b>		Verbal Communication				
<b>Doc Link:</b>						
<b>Title Description Comments:</b>		<p>Spoke w/Bill (URS) - he was just recently informed of demolition activities and there are numerous problems caused by demo contractor. Drums were sorted by COC for disposal/recycling, but will now need to be re-classified. URS will be onsite next week to characterize waste and load for proper disposal. It appears that the wells (soil &amp; GH2O) have been damaged by the demo contractor. City requested that URS do a well inventory and make recommendations. Bill said URS plans to inspect wells (next week) and he will notify RB of exact field schedule.</p>				
<b>Action Type:</b>		Enforcement/Orders				
<b>Action Date:</b>		4/16/2007				

Map Key	Number of Records	Direction	Distance (mi/ft)	Elev/Diff (ft)	Site	DB
---------	-------------------	-----------	------------------	----------------	------	----

<b>Received Issue Date:</b>		4/16/2007				
<b>Action:</b>		Verbal Enforcement				
<b>Doc Link:</b>						
<b>Title Description Comments:</b>						

Drive-by - Site bldgs./structures have been demolished. RB had concern for disposition of on-site drums & wells. Some 55G drums are tipped over/lids off and others appear to have been damaged/dented by heavy equipment/grading machines. RB requested return call to discuss.

<b>Action Type:</b>	Other Regulatory Actions
<b>Action Date:</b>	4/16/2007
<b>Received Issue Date:</b>	4/16/2007
<b>Action:</b>	Site Visit / Inspection / Sampling
<b>Doc Link:</b>	
<b>Title Description Comments:</b>	

See verbal communication for 4/16/07

<b>Action Type:</b>	Other Regulatory Actions
<b>Action Date:</b>	10/17/2006
<b>Received Issue Date:</b>	10/17/2006
<b>Action:</b>	Staff Letter
<b>Doc Link:</b>	
<b>Title Description Comments:</b>	

Approved workplan for soil/GH20 characterization and vapor testing w/conditions.

<b>Action Type:</b>	Other Regulatory Actions
<b>Action Date:</b>	10/13/2006
<b>Received Issue Date:</b>	10/13/2006
<b>Action:</b>	File review
<b>Doc Link:</b>	
<b>Title Description Comments:</b>	

Reviewed workplan for soil/GH2o wells and vapor testing. Left message w/Bill (URS) to discuss scope modifications.

<b>Action Type:</b>	Enforcement/Orders
<b>Action Date:</b>	8/24/2006
<b>Received Issue Date:</b>	8/24/2006
<b>Action:</b>	Verbal Enforcement
<b>Doc Link:</b>	
<b>Title Description Comments:</b>	

Reviewed site assessment report - discussed results and scope for future delineation and feasibility testing. RB req'd workplan proposal for further work.

<b>Action Type:</b>	Response Requested - Reports
<b>Action Date:</b>	7/30/2006
<b>Received Issue Date:</b>	7/25/2006
<b>Action:</b>	Well Installation Report
<b>Doc Link:</b>	
<b>Title Description Comments:</b>	

Well Installation Report

<b>Action Type:</b>	Other Regulatory Actions
<b>Action Date:</b>	5/8/2006
<b>Received Issue Date:</b>	5/8/2006
<b>Action:</b>	File review
<b>Doc Link:</b>	
<b>Title Description Comments:</b>	

drafted workplan approval letter - spoke w/Bill (URS) re: modifications as follows - install vapor well adjacent B-7 and move proposed GH2O well east, between B-9/B-12.

<b>Action Type:</b>	Other Regulatory Actions
---------------------	--------------------------

<b>Map Key</b>	<b>Number of Records</b>	<b>Direction</b>	<b>Distance (mi/ft)</b>	<b>Elev/Diff (ft)</b>	<b>Site</b>	<b>DB</b>
<hr/>						
<b>Action Date:</b>		4/26/2006				
<b>Received Issue Date:</b>		4/26/2006				
<b>Action:</b>		File review				
<b>Doc Link:</b>						
<b>Title Description Comments:</b>						
Meeting w/RRA and Judge Miceli - discussed site data from Initial Site Assessment, need for future work and grant/USTCF funding sources.RB recommended BOTH parties seek OSCA funding and told Victor Miceli to also try for USTCF eligibility.						
<b>Action Type:</b>		Other Regulatory Actions				
<b>Action Date:</b>		4/24/2006				
<b>Received Issue Date:</b>		4/24/2006				
<b>Action:</b>		File review				
<b>Doc Link:</b>						
<b>Title Description Comments:</b>						
Sent Victor Miceli and the RRA info on the Orphan Cleanup fund - requested details on former site operations						
<b>Action Type:</b>		Other Regulatory Actions				
<b>Action Date:</b>		4/18/2006				
<b>Received Issue Date:</b>		4/18/2006				
<b>Action:</b>		Verbal Communication				
<b>Doc Link:</b>						
<b>Title Description Comments:</b>						
email correspondence w/RRA and URS re: proposed assessment workplan						
<b>Action Type:</b>		Other Regulatory Actions				
<b>Action Date:</b>		4/11/2006				
<b>Received Issue Date:</b>		4/11/2006				
<b>Action:</b>		Meeting				
<b>Doc Link:</b>						
<b>Title Description Comments:</b>						
Met w/RRA and URS to discuss workplan scope.						
<b>Action Type:</b>		Enforcement/Orders				
<b>Action Date:</b>		1/9/2006				
<b>Received Issue Date:</b>		1/9/2006				
<b>Action:</b>		Verbal Enforcement				
<b>Doc Link:</b>						
<b>Title Description Comments:</b>						
Site meeting - change in scope - well relocation due to u/g utilities.						
<b>Action Type:</b>		Other Regulatory Actions				
<b>Action Date:</b>		1/8/2006				
<b>Received Issue Date:</b>		1/8/2006				
<b>Action:</b>		Site Visit / Inspection / Sampling				
<b>Doc Link:</b>						
<b>Title Description Comments:</b>						
Agency oversight - Vapor/GH2O well installation field work						
<b>Action Type:</b>		SWRCB Case Review				
<b>Action Date:</b>		5/20/2016				
<b>Received Issue Date:</b>						
<b>Action:</b>		Closure Denial Review				
<b>Doc Link:</b>		https://geotracker.waterboards.ca.gov/view_documents?global_id=T0606503270&enforcement_id=5825704&temptable=CLOSURE_DENIAL_REVIEW				
<b>Title Description Comments:</b>						
Agency Agrees to Close Case						



Map Key	Number of Records	Direction	Distance (mi/ft)	Elev/Diff (ft)	Site	DB
<b>Action Type:</b>		Leak Action				
<b>Action Date:</b>		9/23/2005				
<b>Received Issue Date:</b>						
<b>Action:</b>		Leak Reported				
<b>Doc Link:</b>						
<b>Title Description Comments:</b>						
<b>Action Type:</b>		Leak Action				
<b>Action Date:</b>		8/22/2005				
<b>Received Issue Date:</b>						
<b>Action:</b>		Leak Discovery				
<b>Doc Link:</b>						
<b>Title Description Comments:</b>						
<b><u>LUST Sites from GeoTracker Search - Documents (as of May 29, 2021)</u></b>						
<b>Document Type:</b>		Site Documents		<b>Size :</b>		
<b>Document Date:</b>		2/7/2018		<b>Submitted By:</b>	VALERIE J. JAHN-BULL (REGULATOR)	
<b>Type:</b>		CLOSURE/NO FURTHER ACTION LETTER		<b>Submitted:</b>		
<b>Title:</b>		UNKNOWN				
<b>Title Link:</b>		<a href="https://geotracker.waterboards.ca.gov/view_documents?global_id=T0606503270&amp;enforcement_id=6348819">https://geotracker.waterboards.ca.gov/view_documents?global_id=T0606503270&amp;enforcement_id=6348819</a>				
<b>Document Type:</b>		Site Documents		<b>Size :</b>		
<b>Document Date:</b>		12/6/2017		<b>Submitted By:</b>	VALERIE J. JAHN-BULL (REGULATOR)	
<b>Type:</b>		NOTIFICATION - FEE TITLE OWNERS NOTICE		<b>Submitted:</b>		
<b>Title:</b>		UNKNOWN				
<b>Title Link:</b>		<a href="https://geotracker.waterboards.ca.gov/view_documents?global_id=T0606503270&amp;enforcement_id=6342782">https://geotracker.waterboards.ca.gov/view_documents?global_id=T0606503270&amp;enforcement_id=6342782</a>				
<b>Document Type:</b>		Site Documents		<b>Size :</b>		
<b>Document Date:</b>		12/6/2017		<b>Submitted By:</b>	VALERIE J. JAHN-BULL (REGULATOR)	
<b>Type:</b>		NOTIFICATION - PUBLIC NOTICE OF CASE CLOSURE		<b>Submitted:</b>		
<b>Title:</b>		UNKNOWN				
<b>Title Link:</b>		<a href="https://geotracker.waterboards.ca.gov/view_documents?global_id=T0606503270&amp;enforcement_id=6342783">https://geotracker.waterboards.ca.gov/view_documents?global_id=T0606503270&amp;enforcement_id=6342783</a>				
<b>Document Type:</b>		Site Documents		<b>Size :</b>	2,775 KB	
<b>Document Date:</b>		10/31/2017*		<b>Submitted By:</b>	URS CORP (AUTH_RP)	
<b>Type:</b>		OTHER REPORT / DOCUMENT		<b>Submitted:</b>		
<b>Title:</b>		WASTE MANIFEST SUMMARY				
<b>Title Link:</b>		<a href="https://geotracker.waterboards.ca.gov/esi/uploads/geo_report/4850966036/T0606503270.PDF">https://geotracker.waterboards.ca.gov/esi/uploads/geo_report/4850966036/T0606503270.PDF</a>				
<b>Document Type:</b>		Site Documents		<b>Size :</b>	7,154 KB	
<b>Document Date:</b>		4/26/2017*		<b>Submitted By:</b>	URS CORP (AUTH_RP)	
<b>Type:</b>		WELL DESTRUCTION REPORT		<b>Submitted:</b>		
<b>Title:</b>		RIVERSIDE MICELI - WELL DESTRUCTION, SYSTEM DECOMMISSION REPORT				
<b>Title Link:</b>		<a href="https://geotracker.waterboards.ca.gov/esi/uploads/geo_report/4785187005/T0606503270.PDF">https://geotracker.waterboards.ca.gov/esi/uploads/geo_report/4785187005/T0606503270.PDF</a>				
<b>Document Type:</b>		Site Documents		<b>Size :</b>		
<b>Document Date:</b>		4/12/2016		<b>Submitted By:</b>	(REGULATOR)	
<b>Type:</b>		CLEAN UP FUND - CASE CLOSURE REVIEW SUMMARY REPORT (RSR)		<b>Submitted:</b>		
<b>Title:</b>		1ST RSR RATIONALE CONCUR APRIL 2016				
<b>Title Link:</b>		<a href="https://geotracker.waterboards.ca.gov/view_documents?global_id=T0606503270&amp;enforcement_id=6395231">https://geotracker.waterboards.ca.gov/view_documents?global_id=T0606503270&amp;enforcement_id=6395231</a>				
<b>Document Type:</b>		Site Documents		<b>Size :</b>		
<b>Document Date:</b>		3/30/2016		<b>Submitted By:</b>	VALERIE J. JAHN-BULL (REGULATOR)	
<b>Type:</b>		STAFF LETTER		<b>Submitted:</b>		
<b>Title:</b>		UNKNOWN				
<b>Title Link:</b>		<a href="https://geotracker.waterboards.ca.gov/view_documents?global_id=T0606503270&amp;enforcement_id=6280868">https://geotracker.waterboards.ca.gov/view_documents?global_id=T0606503270&amp;enforcement_id=6280868</a>				
<b>Document Type:</b>		Site Documents		<b>Size :</b>	2,108 KB	
<b>Document Date:</b>		1/29/2016		<b>Submitted By:</b>	URS CORP (AUTH_RP)	
<b>Type:</b>		REQUEST FOR CLOSURE		<b>Submitted:</b>		
<b>Title:</b>		CITY OF RIVERSIDE - MICELI FOT 2016-01-29				
<b>Title Link:</b>		<a href="https://geotracker.waterboards.ca.gov/esi/uploads/geo_report/9551615118/T0606503270.PDF">https://geotracker.waterboards.ca.gov/esi/uploads/geo_report/9551615118/T0606503270.PDF</a>				

Map Key	Number of Records	Direction	Distance (mi/ft)	Elev/Diff (ft)	Site	DB
<b>Document Type:</b>	Site Documents			<b>Size :</b>		
<b>Document Date:</b>	1/29/2016			<b>Submitted By:</b>	VALERIE J. JAHN-BULL (REGULATOR)	
<b>Type:</b>	PILOT STUDY/ TREATABILITY REPORT			<b>Submitted:</b>		
<b>Title:</b>	SOIL VAPOR EXTRACTION FALL-OFF TEST REPORT - REGULATOR RESPONSE					
<b>Title Link:</b>	<a href="https://geotracker.waterboards.ca.gov/view_documents?global_id=T0606503270&amp;document_id=5882592">https://geotracker.waterboards.ca.gov/view_documents?global_id=T0606503270&amp;document_id=5882592</a>					
<b>Document Type:</b>	Site Documents			<b>Size :</b>		
<b>Document Date:</b>	4/16/2015			<b>Submitted By:</b>	VALERIE J. JAHN-BULL (REGULATOR)	
<b>Type:</b>	STAFF LETTER			<b>Submitted:</b>		
<b>Title:</b>	UNKNOWN					
<b>Title Link:</b>	<a href="https://geotracker.waterboards.ca.gov/view_documents?global_id=T0606503270&amp;enforcement_id=6242039">https://geotracker.waterboards.ca.gov/view_documents?global_id=T0606503270&amp;enforcement_id=6242039</a>					
<b>Document Type:</b>	Site Documents			<b>Size :</b>		
<b>Document Date:</b>	3/30/2015			<b>Submitted By:</b>	VALERIE J. JAHN-BULL (REGULATOR)	
<b>Type:</b>	PILOT STUDY / TREATABILITY WORKPLAN			<b>Submitted:</b>		
<b>Title:</b>	VES REMEDIAL TESTING WP - REGULATOR RESPONSE					
<b>Title Link:</b>	<a href="https://geotracker.waterboards.ca.gov/view_documents?global_id=T0606503270&amp;document_id=5838041">https://geotracker.waterboards.ca.gov/view_documents?global_id=T0606503270&amp;document_id=5838041</a>					
<b>Document Type:</b>	Site Documents			<b>Size :</b>		
<b>Document Date:</b>	11/4/2014			<b>Submitted By:</b>	VALERIE J. JAHN-BULL (REGULATOR)	
<b>Type:</b>	REQUEST FOR CLOSURE			<b>Submitted:</b>		
<b>Title:</b>	SOIL VAPOR EXTRACTION FALL-OFF TREAT & REQUEST FOR CLOSURE - REGULATOR RESPONSE					
<b>Title Link:</b>	<a href="https://geotracker.waterboards.ca.gov/view_documents?global_id=T0606503270&amp;document_id=5825704">https://geotracker.waterboards.ca.gov/view_documents?global_id=T0606503270&amp;document_id=5825704</a>					
<b>Document Type:</b>	Site Documents			<b>Size :</b>	17,595 KB	
<b>Document Date:</b>	11/4/2014*			<b>Submitted By:</b>	URS CORP (AUTH_RP)	
<b>Type:</b>	REQUEST FOR CLOSURE			<b>Submitted:</b>		
<b>Title:</b>	LETTER TECHNICAL MEMORANDUM SOIL VAPOR EXTRACTION FALL-OFF TEST AND CLOSURE REQUEST					
<b>Title Link:</b>	<a href="https://geotracker.waterboards.ca.gov/esi/uploads/geo_report/3105399429/T0606503270.PDF">https://geotracker.waterboards.ca.gov/esi/uploads/geo_report/3105399429/T0606503270.PDF</a>					
<b>Document Type:</b>	Site Documents			<b>Size :</b>		
<b>Document Date:</b>	4/1/2014			<b>Submitted By:</b>	VALERIE J. JAHN-BULL (REGULATOR)	
<b>Type:</b>	STAFF LETTER			<b>Submitted:</b>		
<b>Title:</b>	UNKNOWN					
<b>Title Link:</b>	<a href="https://geotracker.waterboards.ca.gov/view_documents?global_id=T0606503270&amp;enforcement_id=6198169">https://geotracker.waterboards.ca.gov/view_documents?global_id=T0606503270&amp;enforcement_id=6198169</a>					
<b>Document Type:</b>	Site Documents			<b>Size :</b>		
<b>Document Date:</b>	2/28/2014			<b>Submitted By:</b>	VALERIE J. JAHN-BULL (REGULATOR)	
<b>Type:</b>	PILOT STUDY / TREATABILITY WORKPLAN			<b>Submitted:</b>		
<b>Title:</b>	VES TEST WORKPLAN - NOT UPLOADED BY RP REP - REGULATOR RESPONSE					
<b>Title Link:</b>	<a href="https://geotracker.waterboards.ca.gov/view_documents?global_id=T0606503270&amp;document_id=5800260">https://geotracker.waterboards.ca.gov/view_documents?global_id=T0606503270&amp;document_id=5800260</a>					
<b>Document Type:</b>	Site Documents			<b>Size :</b>	14,281 KB	
<b>Document Date:</b>	7/11/2013*			<b>Submitted By:</b>	URS CORP (AUTH_RP)	
<b>Type:</b>	REMEDIAL ACTION COMPLETE			<b>Submitted:</b>		
<b>Title:</b>	SOIL GAS SURVEY AND CONFIRMATION SOIL SAMPLING REPORT					
<b>Title Link:</b>	<a href="https://geotracker.waterboards.ca.gov/esi/uploads/geo_report/1075166225/T0606503270.PDF">https://geotracker.waterboards.ca.gov/esi/uploads/geo_report/1075166225/T0606503270.PDF</a>					
<b>Document Type:</b>	Site Documents			<b>Size :</b>	14,281 KB	
<b>Document Date:</b>	7/11/2013*			<b>Submitted By:</b>	URS CORP (AUTH_RP)	
<b>Type:</b>	REMEDIAL ACTION COMPLETE			<b>Submitted:</b>		
<b>Title:</b>	SOIL GAS SURVEY AND CONFIRMATION SOIL SAMPLING REPORT					
<b>Title Link:</b>	<a href="https://geotracker.waterboards.ca.gov/esi/uploads/geo_report/5590821743/T0606503270.PDF">https://geotracker.waterboards.ca.gov/esi/uploads/geo_report/5590821743/T0606503270.PDF</a>					
<b>Document Type:</b>	Site Documents			<b>Size :</b>		
<b>Document Date:</b>	2/7/2013			<b>Submitted By:</b>	VALERIE J. JAHN-BULL (REGULATOR)	
<b>Type:</b>	STAFF LETTER			<b>Submitted:</b>		
<b>Title:</b>	UNKNOWN					
<b>Title Link:</b>	<a href="https://geotracker.waterboards.ca.gov/view_documents?global_id=T0606503270&amp;enforcement_id=6148859">https://geotracker.waterboards.ca.gov/view_documents?global_id=T0606503270&amp;enforcement_id=6148859</a>					
<b>Document Type:</b>	Site Documents			<b>Size :</b>		
<b>Document Date:</b>	11/21/2012			<b>Submitted By:</b>	VALERIE J. JAHN-BULL (REGULATOR)	
<b>Type:</b>	OTHER REPORT / DOCUMENT			<b>Submitted:</b>		
<b>Title:</b>	UNKNOWN - REGULATOR RESPONSE					
<b>Title Link:</b>	<a href="https://geotracker.waterboards.ca.gov/view_documents?global_id=T0606503270&amp;document_id=5762402">https://geotracker.waterboards.ca.gov/view_documents?global_id=T0606503270&amp;document_id=5762402</a>					
<b>Document Type:</b>	Monitoring Reports			<b>Size :</b>	11,023 KB	

Map Key	Number of Records	Direction	Distance (mi/ft)	Elev/Diff (ft)	Site	DB
<b>Document Date:</b>	4/30/2012				<b>Submitted By:</b> URS CORP (AUTH_RP)	
<b>Type:</b>	MONITORING REPORT - QUARTERLY				<b>Submitted:</b>	
<b>Title:</b>	T0606503270_Q1-2012 GWMR.PDF					
<b>Title Link:</b>	<a href="https://geotracker.waterboards.ca.gov/esi/uploads/geo_report/4897831737/T0606503270.PDF">https://geotracker.waterboards.ca.gov/esi/uploads/geo_report/4897831737/T0606503270.PDF</a>					
<b>Document Type:</b>	Monitoring Reports				<b>Size :</b> 8,952 KB	
<b>Document Date:</b>	1/31/2012				<b>Submitted By:</b> URS CORP (AUTH_RP)	
<b>Type:</b>	MONITORING REPORT - QUARTERLY				<b>Submitted:</b>	
<b>Title:</b>	FOURTH QUARTER GWMR AND O&M					
<b>Title Link:</b>	<a href="https://geotracker.waterboards.ca.gov/esi/uploads/geo_report/1789250195/T0606503270.PDF">https://geotracker.waterboards.ca.gov/esi/uploads/geo_report/1789250195/T0606503270.PDF</a>					
<b>Document Type:</b>	Monitoring Reports				<b>Size :</b> 3,852 KB	
<b>Document Date:</b>	4/29/2011				<b>Submitted By:</b> URS CORP (AUTH_RP)	
<b>Type:</b>	MONITORING REPORT - QUARTERLY				<b>Submitted:</b>	
<b>Title:</b>	FIRST QUARTER 2011 GWMR AND O&M REPORT					
<b>Title Link:</b>	<a href="https://geotracker.waterboards.ca.gov/esi/uploads/geo_report/3684106409/T0606503270.PDF">https://geotracker.waterboards.ca.gov/esi/uploads/geo_report/3684106409/T0606503270.PDF</a>					
<b>Document Type:</b>	Monitoring Reports				<b>Size :</b> 7,408 KB	
<b>Document Date:</b>	1/31/2011				<b>Submitted By:</b> URS CORP (AUTH_RP)	
<b>Type:</b>	MONITORING REPORT - QUARTERLY				<b>Submitted:</b>	
<b>Title:</b>	Q4 GWMR AND OMR					
<b>Title Link:</b>	<a href="https://geotracker.waterboards.ca.gov/esi/uploads/geo_report/2291791558/T0606503270.PDF">https://geotracker.waterboards.ca.gov/esi/uploads/geo_report/2291791558/T0606503270.PDF</a>					
<b>Document Type:</b>	Monitoring Reports				<b>Size :</b> 10,501 KB	
<b>Document Date:</b>	10/29/2010				<b>Submitted By:</b> URS CORP (AUTH_RP)	
<b>Type:</b>	MONITORING REPORT - QUARTERLY				<b>Submitted:</b>	
<b>Title:</b>	Q3 2010 MONITORING REPORT					
<b>Title Link:</b>	<a href="https://geotracker.waterboards.ca.gov/esi/uploads/geo_report/6199769020/T0606503270.PDF">https://geotracker.waterboards.ca.gov/esi/uploads/geo_report/6199769020/T0606503270.PDF</a>					
<b>Document Type:</b>	Monitoring Reports				<b>Size :</b> 10,355 KB	
<b>Document Date:</b>	10/29/2010				<b>Submitted By:</b> URS CORP (AUTH_RP)	
<b>Type:</b>	MONITORING REPORT - QUARTERLY				<b>Submitted:</b>	
<b>Title:</b>	THIRD QUARTER GW MONITORING REPORT					
<b>Title Link:</b>	<a href="https://geotracker.waterboards.ca.gov/esi/uploads/geo_report/2407563209/T0606503270.PDF">https://geotracker.waterboards.ca.gov/esi/uploads/geo_report/2407563209/T0606503270.PDF</a>					
<b>Document Type:</b>	Site Documents				<b>Size :</b>	
<b>Document Date:</b>	8/11/2010				<b>Submitted By:</b> VALERIE J. JAHN-BULL (REGULATOR)	
<b>Type:</b>	STAFF LETTER				<b>Submitted:</b>	
<b>Title:</b>	UNKNOWN					
<b>Title Link:</b>	<a href="https://geotracker.waterboards.ca.gov/view_documents?global_id=T0606503270&amp;enforcement_id=6060777">https://geotracker.waterboards.ca.gov/view_documents?global_id=T0606503270&amp;enforcement_id=6060777</a>					
<b>Document Type:</b>	Monitoring Reports				<b>Size :</b> 10,361 KB	
<b>Document Date:</b>	7/30/2010				<b>Submitted By:</b> URS CORP (AUTH_RP)	
<b>Type:</b>	MONITORING REPORT - QUARTERLY				<b>Submitted:</b>	
<b>Title:</b>	2ND QUARTER MONITORING REPORT					
<b>Title Link:</b>	<a href="https://geotracker.waterboards.ca.gov/esi/uploads/geo_report/7368647277/T0606503270.PDF">https://geotracker.waterboards.ca.gov/esi/uploads/geo_report/7368647277/T0606503270.PDF</a>					
<b>Document Type:</b>	Monitoring Reports				<b>Size :</b> 6,521 KB	
<b>Document Date:</b>	5/14/2010				<b>Submitted By:</b> URS CORP (AUTH_RP)	
<b>Type:</b>	MONITORING REPORT - QUARTERLY				<b>Submitted:</b>	
<b>Title:</b>	T0606503270_1ST QTR 10 GWMR-O&M					
<b>Title Link:</b>	<a href="https://geotracker.waterboards.ca.gov/esi/uploads/geo_report/9976388514/T0606503270.PDF">https://geotracker.waterboards.ca.gov/esi/uploads/geo_report/9976388514/T0606503270.PDF</a>					
<b>Document Type:</b>	Monitoring Reports				<b>Size :</b> 10,921 KB	
<b>Document Date:</b>	1/15/2010				<b>Submitted By:</b> URS CORP (AUTH_RP)	
<b>Type:</b>	MONITORING REPORT - QUARTERLY				<b>Submitted:</b>	
<b>Title:</b>	4TH QTR 2009 MONITORING REPORT					
<b>Title Link:</b>	<a href="https://geotracker.waterboards.ca.gov/esi/uploads/geo_report/6781286954/T0606503270.PDF">https://geotracker.waterboards.ca.gov/esi/uploads/geo_report/6781286954/T0606503270.PDF</a>					
<b>Document Type:</b>	Monitoring Reports				<b>Size :</b> 2,805 KB	
<b>Document Date:</b>	10/30/2009				<b>Submitted By:</b> URS CORP (AUTH_RP)	
<b>Type:</b>	MONITORING REPORT - QUARTERLY				<b>Submitted:</b>	
<b>Title:</b>	RESULTS OF GROUNDWATER MONITORING, THIRD QUARTER 2009					
<b>Title Link:</b>	<a href="https://geotracker.waterboards.ca.gov/esi/uploads/geo_report/6730950474/T0606503270.PDF">https://geotracker.waterboards.ca.gov/esi/uploads/geo_report/6730950474/T0606503270.PDF</a>					
<b>Document Type:</b>	Site Documents				<b>Size :</b>	
<b>Document Date:</b>	10/13/2009				<b>Submitted By:</b> VALERIE J. JAHN-BULL (REGULATOR)	
<b>Type:</b>	STAFF LETTER				<b>Submitted:</b>	
<b>Title:</b>	UNKNOWN					

Map Key	Number of Records	Direction	Distance (mi/ft)	Elev/Diff (ft)	Site	DB
<b>Title Link:</b>		<a href="https://geotracker.waterboards.ca.gov/view_documents?global_id=T0606503270&amp;enforcement_id=6032843">https://geotracker.waterboards.ca.gov/view_documents?global_id=T0606503270&amp;enforcement_id=6032843</a>				
<b>Document Type:</b>	Monitoring Reports			<b>Size :</b>	8,513 KB	
<b>Document Date:</b>	7/31/2009			<b>Submitted By:</b>	URS CORP (AUTH_RP)	
<b>Type:</b>	MONITORING REPORT - QUARTERLY			<b>Submitted:</b>		
<b>Title:</b>	FINAL_2ND QTR 2009 GW MONITORING REPORT					
<b>Title Link:</b>	<a href="https://geotracker.waterboards.ca.gov/esi/uploads/geo_report/9408043980/T0606503270.PDF">https://geotracker.waterboards.ca.gov/esi/uploads/geo_report/9408043980/T0606503270.PDF</a>					
<b>Document Type:</b>	Site Documents			<b>Size :</b>		
<b>Document Date:</b>	7/30/2009			<b>Submitted By:</b>	VALERIE J. JAHN-BULL (REGULATOR)	
<b>Type:</b>	STAFF LETTER			<b>Submitted:</b>		
<b>Title:</b>	UNKNOWN					
<b>Title Link:</b>	<a href="https://geotracker.waterboards.ca.gov/view_documents?global_id=T0606503270&amp;enforcement_id=6026007">https://geotracker.waterboards.ca.gov/view_documents?global_id=T0606503270&amp;enforcement_id=6026007</a>					
<b>Document Type:</b>	Monitoring Reports			<b>Size :</b>	5,207 KB	
<b>Document Date:</b>	5/7/2009			<b>Submitted By:</b>	URS CORP (AUTH_RP)	
<b>Type:</b>	MONITORING REPORT - QUARTERLY			<b>Submitted:</b>		
<b>Title:</b>	FINAL 4TH QTR 2008 GW MONITORING REPORT.PDF					
<b>Title Link:</b>	<a href="https://geotracker.waterboards.ca.gov/esi/uploads/geo_report/9527673184/T0606503270.PDF">https://geotracker.waterboards.ca.gov/esi/uploads/geo_report/9527673184/T0606503270.PDF</a>					
<b>Document Type:</b>	Monitoring Reports			<b>Size :</b>	2,835 KB	
<b>Document Date:</b>	5/7/2009			<b>Submitted By:</b>	URS CORP (AUTH_RP)	
<b>Type:</b>	MONITORING REPORT - QUARTERLY			<b>Submitted:</b>		
<b>Title:</b>	FINAL 1ST QTR 2009 GW MONITORING REPORT.PDF					
<b>Title Link:</b>	<a href="https://geotracker.waterboards.ca.gov/esi/uploads/geo_report/3387335538/T0606503270.PDF">https://geotracker.waterboards.ca.gov/esi/uploads/geo_report/3387335538/T0606503270.PDF</a>					
<b>Document Type:</b>	Monitoring Reports			<b>Size :</b>	4,972 KB	
<b>Document Date:</b>	12/17/2008			<b>Submitted By:</b>	URS CORP (AUTH_RP)	
<b>Type:</b>	MONITORING REPORT - QUARTERLY			<b>Submitted:</b>		
<b>Title:</b>	FINAL - 1ST QTR 2008 GW MONITORING REPORT.PDF					
<b>Title Link:</b>	<a href="https://geotracker.waterboards.ca.gov/esi/uploads/geo_report/4805906534/T0606503270.PDF">https://geotracker.waterboards.ca.gov/esi/uploads/geo_report/4805906534/T0606503270.PDF</a>					
<b>Document Type:</b>	Monitoring Reports			<b>Size :</b>	5,922 KB	
<b>Document Date:</b>	12/17/2008			<b>Submitted By:</b>	URS CORP (AUTH_RP)	
<b>Type:</b>	MONITORING REPORT - QUARTERLY			<b>Submitted:</b>		
<b>Title:</b>	FINAL - 2ND QTR 2008 GW MONITORING REPORT.PDF					
<b>Title Link:</b>	<a href="https://geotracker.waterboards.ca.gov/esi/uploads/geo_report/5574077785/T0606503270.PDF">https://geotracker.waterboards.ca.gov/esi/uploads/geo_report/5574077785/T0606503270.PDF</a>					
<b>Document Type:</b>	Monitoring Reports			<b>Size :</b>	5,003 KB	
<b>Document Date:</b>	12/17/2008			<b>Submitted By:</b>	URS CORP (AUTH_RP)	
<b>Type:</b>	MONITORING REPORT - QUARTERLY			<b>Submitted:</b>		
<b>Title:</b>	FINAL -3RD QTR 2008 GW MONITORING REPORT.PDF					
<b>Title Link:</b>	<a href="https://geotracker.waterboards.ca.gov/esi/uploads/geo_report/3819182455/T0606503270.PDF">https://geotracker.waterboards.ca.gov/esi/uploads/geo_report/3819182455/T0606503270.PDF</a>					
<b>Document Type:</b>	Monitoring Reports			<b>Size :</b>	6,074 KB	
<b>Document Date:</b>	4/17/2008			<b>Submitted By:</b>	URS CORP (AUTH_RP)	
<b>Type:</b>	MONITORING REPORT - QUARTERLY			<b>Submitted:</b>		
<b>Title:</b>	4TH QTR 2007 GW MONITORING REPORT					
<b>Title Link:</b>	<a href="https://geotracker.waterboards.ca.gov/esi/uploads/geo_report/6238194346/T0606503270.PDF">https://geotracker.waterboards.ca.gov/esi/uploads/geo_report/6238194346/T0606503270.PDF</a>					
<b>Document Type:</b>	Site Documents			<b>Size :</b>		
<b>Document Date:</b>	2/8/2008			<b>Submitted By:</b>	VALERIE J. JAHN-BULL (REGULATOR)	
<b>Type:</b>	STAFF LETTER			<b>Submitted:</b>		
<b>Title:</b>	SENT RB APPROVAL OF REVISED RAP DATED 12/29/07.					
<b>Title Link:</b>	<a href="https://geotracker.waterboards.ca.gov/view_documents?global_id=T0606503270&amp;enforcement_id=5932822">https://geotracker.waterboards.ca.gov/view_documents?global_id=T0606503270&amp;enforcement_id=5932822</a>					
<b>Document Type:</b>	Site Documents			<b>Size :</b>	395 KB	
<b>Document Date:</b>	1/7/2008			<b>Submitted By:</b>	URS CORP (AUTH_RP)	
<b>Type:</b>	REPORTS - REMEDIAL ACTION RPT.			<b>Submitted:</b>		
<b>Title:</b>	4271-4293 MKT ST RIVERSIDE RAP ADD - TABLES					
<b>Title Link:</b>	<a href="https://geotracker.waterboards.ca.gov/esi/uploads/geo_report/3111814737/T0606503270.PDF">https://geotracker.waterboards.ca.gov/esi/uploads/geo_report/3111814737/T0606503270.PDF</a>					
<b>Document Type:</b>	Site Documents			<b>Size :</b>	9,786 KB	
<b>Document Date:</b>	1/7/2008			<b>Submitted By:</b>	URS CORP (AUTH_RP)	
<b>Type:</b>	REPORTS - REMEDIAL ACTION RPT.			<b>Submitted:</b>		
<b>Title:</b>	4271-4293 MKT ST RIVERSIDE RAP ADD - APP B TOC					
<b>Title Link:</b>	<a href="https://geotracker.waterboards.ca.gov/esi/uploads/geo_report/8471298038/T0606503270.PDF">https://geotracker.waterboards.ca.gov/esi/uploads/geo_report/8471298038/T0606503270.PDF</a>					
<b>Document Type:</b>	Site Documents			<b>Size :</b>	374 KB	

Map Key	Number of Records	Direction	Distance (mi/ft)	Elev/Diff (ft)	Site	DB
<b>Document Date:</b>	1/7/2008				<b>Submitted By:</b> URS CORP (AUTH_RP)	
<b>Type:</b>	REPORTS - REMEDIAL ACTION RPT.				<b>Submitted:</b>	
<b>Title:</b>	4271-4293 MKT ST RIVERSIDE RAP ADDENDUM 122807					
<b>Title Link:</b>	<a href="https://geotracker.waterboards.ca.gov/esi/uploads/geo_report/8760792613/T0606503270.PDF">https://geotracker.waterboards.ca.gov/esi/uploads/geo_report/8760792613/T0606503270.PDF</a>					
<b>Document Type:</b>	Site Documents				<b>Size :</b> 1,094 KB	
<b>Document Date:</b>	1/7/2008				<b>Submitted By:</b> URS CORP (AUTH_RP)	
<b>Type:</b>	REPORTS - REMEDIAL ACTION RPT.				<b>Submitted:</b>	
<b>Title:</b>	4271-4293 MKT ST RIVERSIDE RAP ADD - APP D LAB					
<b>Title Link:</b>	<a href="https://geotracker.waterboards.ca.gov/esi/uploads/geo_report/8356234490/T0606503270.PDF">https://geotracker.waterboards.ca.gov/esi/uploads/geo_report/8356234490/T0606503270.PDF</a>					
<b>Document Type:</b>	Site Documents				<b>Size :</b> 839 KB	
<b>Document Date:</b>	1/7/2008				<b>Submitted By:</b> URS CORP (AUTH_RP)	
<b>Type:</b>	REPORTS - REMEDIAL ACTION RPT.				<b>Submitted:</b>	
<b>Title:</b>	4271-4293 MKT ST RIVERSIDE RAP ADD - APP C SVE					
<b>Title Link:</b>	<a href="https://geotracker.waterboards.ca.gov/esi/uploads/geo_report/4292103648/T0606503270.PDF">https://geotracker.waterboards.ca.gov/esi/uploads/geo_report/4292103648/T0606503270.PDF</a>					
<b>Document Type:</b>	Site Documents				<b>Size :</b> 1,971 KB	
<b>Document Date:</b>	1/7/2008				<b>Submitted By:</b> URS CORP (AUTH_RP)	
<b>Type:</b>	REPORTS - REMEDIAL ACTION RPT.				<b>Submitted:</b>	
<b>Title:</b>	4271-4293 MKT ST RIVERSIDE RAP ADD - APP A LOGS					
<b>Title Link:</b>	<a href="https://geotracker.waterboards.ca.gov/esi/uploads/geo_report/3375348746/T0606503270.PDF">https://geotracker.waterboards.ca.gov/esi/uploads/geo_report/3375348746/T0606503270.PDF</a>					
<b>Document Type:</b>	Site Documents				<b>Size :</b> 5,309 KB	
<b>Document Date:</b>	1/7/2008				<b>Submitted By:</b> URS CORP (AUTH_RP)	
<b>Type:</b>	REPORTS - REMEDIAL ACTION RPT.				<b>Submitted:</b>	
<b>Title:</b>	4271-4293 MKT ST RIVERSIDE RAP ADD - FIGURES					
<b>Title Link:</b>	<a href="https://geotracker.waterboards.ca.gov/esi/uploads/geo_report/4160170614/T0606503270.PDF">https://geotracker.waterboards.ca.gov/esi/uploads/geo_report/4160170614/T0606503270.PDF</a>					
<b>Document Type:</b>	Site Documents				<b>Size :</b>	
<b>Document Date:</b>	11/30/2007				<b>Submitted By:</b> VALERIE J. JAHN-BULL (REGULATOR)	
<b>Type:</b>	STAFF LETTER				<b>Submitted:</b>	
<b>Title:</b>	RAP (VES/AS & LPH RECOVERY) - ISSUED CONDITIONAL APPROVAL.					
<b>Title Link:</b>	<a href="https://geotracker.waterboards.ca.gov/view_documents?global_id=T0606503270&amp;enforcement_id=5955822">https://geotracker.waterboards.ca.gov/view_documents?global_id=T0606503270&amp;enforcement_id=5955822</a>					
<b>Document Type:</b>	Site Documents				<b>Size :</b> 9,986 KB	
<b>Document Date:</b>	7/19/2007				<b>Submitted By:</b> URS CORP (AUTH_RP)	
<b>Type:</b>	REPORTS - INVESTIGATION RPT.				<b>Submitted:</b>	
<b>Title:</b>	ESI REPORT 4271-4293 MKT ST 072006 - PT 1.PDF					
<b>Title Link:</b>	<a href="https://geotracker.waterboards.ca.gov/esi/uploads/geo_report/2227786004/T0606503270.PDF">https://geotracker.waterboards.ca.gov/esi/uploads/geo_report/2227786004/T0606503270.PDF</a>					
<b>Document Type:</b>	Site Documents				<b>Size :</b> 11,779 KB	
<b>Document Date:</b>	7/19/2007				<b>Submitted By:</b> URS CORP (AUTH_RP)	
<b>Type:</b>	REPORTS - INVESTIGATION RPT.				<b>Submitted:</b>	
<b>Title:</b>	P2 INV AND CAP 4271-4293 MKT ST - PT 2.PDF					
<b>Title Link:</b>	<a href="https://geotracker.waterboards.ca.gov/esi/uploads/geo_report/6271056234/T0606503270.PDF">https://geotracker.waterboards.ca.gov/esi/uploads/geo_report/6271056234/T0606503270.PDF</a>					
<b>Document Type:</b>	Site Documents				<b>Size :</b> 6,219 KB	
<b>Document Date:</b>	7/19/2007				<b>Submitted By:</b> URS CORP (AUTH_RP)	
<b>Type:</b>	REPORTS - INVESTIGATION RPT.				<b>Submitted:</b>	
<b>Title:</b>	P2 INV AND CAP 4271-4293 MKT ST - PT 1.PDF					
<b>Title Link:</b>	<a href="https://geotracker.waterboards.ca.gov/esi/uploads/geo_report/4152082681/T0606503270.PDF">https://geotracker.waterboards.ca.gov/esi/uploads/geo_report/4152082681/T0606503270.PDF</a>					
<b>Document Type:</b>	Site Documents				<b>Size :</b> 13,174 KB	
<b>Document Date:</b>	7/19/2007				<b>Submitted By:</b> URS CORP (AUTH_RP)	
<b>Type:</b>	REPORTS - INVESTIGATION RPT.				<b>Submitted:</b>	
<b>Title:</b>	P2 INV AND CAP 4271-4293 MKT ST - PT 3.PDF					
<b>Title Link:</b>	<a href="https://geotracker.waterboards.ca.gov/esi/uploads/geo_report/2732745110/T0606503270.PDF">https://geotracker.waterboards.ca.gov/esi/uploads/geo_report/2732745110/T0606503270.PDF</a>					
<b>Document Type:</b>	Site Documents				<b>Size :</b> 4,286 KB	
<b>Document Date:</b>	7/19/2007				<b>Submitted By:</b> URS CORP (AUTH_RP)	
<b>Type:</b>	REPORTS - INVESTIGATION RPT.				<b>Submitted:</b>	
<b>Title:</b>	ESI REPORT 4271-4293 MKT ST 072006 - PT 2.PDF					
<b>Title Link:</b>	<a href="https://geotracker.waterboards.ca.gov/esi/uploads/geo_report/2918454825/T0606503270.PDF">https://geotracker.waterboards.ca.gov/esi/uploads/geo_report/2918454825/T0606503270.PDF</a>					
<b>Document Type:</b>	Site Documents				<b>Size :</b> 3,283 KB	
<b>Document Date:</b>	7/19/2007				<b>Submitted By:</b> URS CORP (AUTH_RP)	
<b>Type:</b>	REPORTS - INVESTIGATION RPT.				<b>Submitted:</b>	
<b>Title:</b>	P2 ESI REPORT 4271-4293 MKT ST 092305.PDF					



Map Key	Number of Records	Direction	Distance (mi/ft)	Elev/Diff (ft)	Site	DB
Title Link:		https://geotracker.waterboards.ca.gov/esi/uploads/geo_report/3531437754/T0606503270.PDF				
<a href="#">44</a>	1 of 1	E	0.28 / 1,473.74	835.03 / 38	4293 Market 4293 Market Riverside CA 92501	FED BROWNFIELDS
Acres Property ID:		64992	Cleanup Required:		-	
Prprty Size(Acres):		.18	SFLLP Fact Owship:		-	
Radius:		.5	Hrzntl Collct Mthd:		-	
Type of Funding:		-	Source Map Scale:		-	
Local Property No:		215261007.0	Reference Point:		-	
Ownership Entity:		-	Horiz Refer Datum:		-	
Current Owner:		Sam J & Margaret J Miceli	Latitude:		33.977866	
DID Ownrshp Chng:		-	Longitude:		-117.378992	
Cntmnt Fnd Petrol:		Y	Clnd Up Petroleum:		No	
Cntmnt Fnd Asb:		-	Clnd Up Asbestos:		-	
Cntmnt Fnd Lead:		N	Clnd Up Lead:		-	
Cntmnt Fnd PAHs:		No	Clnd Up PAHs:		-	
Cntmnt Fnd PCBs:		No	Clnd Up PCBs:		-	
Cntmnt Fnd VOCs:		No	Clnd Up VOCs:		No	
Cntmnt Fnd Selenium:		-	Clnd Up Selenium:		-	
Cntmnt Fnd Iron:		-	Clnd Up Iron:		-	
Cntmnt Fnd Arsenic:		-	Clnd Up Arsenic:		-	
Cntmnt Fnd Cd:		-	Clnd Up Cadmium:		-	
Cntmnt Fnd Cr:		-	Clnd Up Chromium:		-	
Cntmnt Fnd Copper:		-	Clnd Up Copper:		-	
Cntmnt Fnd Mercury:		-	Clnd Up Mercury:		-	
Cntmnt Fnd Nickel:		-	Clnd Up Nickel:		-	
Cntmnt Fnd Pesticide:		-	Clnd Up Pesticides:		-	
Cntmnt Fnd SVOCs:		-	Clnd Up SVOCs:		-	
Cntmnt Fnd Oth Mtl:		N	Clnd Oth Metals:		-	
Cntmnt Fnd Other:		No	Clnd Up Other:		-	
Cntmnt Fnd Unk:		-	Clnd Up Unknown:		-	
Cntmnt Fnd None:		-	Clnd Up None:		-	
Clnd Up Ctl Sbst:		-	Clnd Up Oth Desc:		-	
Media Afctd Air:		-	Clnd Up Air:		-	
Media Afctd Sedi:		-	Clnd Up Sediment:		-	
Media Afctd Soil:		Y	Clnd Up Soil:		No	
Media Afctd Drnk Wtr:		-	Clnd Up Drnk Wtr:		-	
Media Afctd Grnd Wtr:		Yes	Clnd Up Grnd Wtr:		No	
Media Afctd Surf Wtr:		-	Clnd Up Surf Wtr:		-	
Media Afctd Bldg Mat:		-	Clnd Up Bldg Mats:		-	
Media Afctd Ind Air:		-	Clnd Up Indoor Air:		-	
Media Afctd Unk:		-	Clnd Up Unknown:		-	
Media Afctd None:		No				
Cntmnt Fnd Ctrl Sbstncs:		No				
Further Action Cleanup:		-				
Enrollment St Tribal Prg:		-				
Institutional Ctrl ICs Req:		-				
IC Catgry Proprietary Ctrls:		-				
IC Catgry Informational Dev:		-				
IC Catgry Govmntal Ctrls:		-				
IC Catgry Enfrc Prmt TIs:		-				
ICs in Place:		-				
Date ICs in Place:		-				
Photographs are Available:		-				
Video is Available:		-				
Cntmnt Fnd Other Descr :		-				
St Tribal Prg ID No:		-				
Description History:		Commercial				
Ready for Reuse Ind:		No				
<u>Detail Information</u>						
Grant Recipient Nme:		Riverside Redevelopment Agency	Acre/Grnspec Create:		-	
Accmplshmnt Count:		Y	Redev Funding Src:		-	

Map Key	Number of Records	Direction	Distance (mi/ft)	Elev/Diff (ft)	Site	DB
<div><div><div>Coop Agreement No: 96986301</div><div>Brwnfld Grant Type: Assessment</div><div>Assessment Phase: Phase I Environmental Assessment</div><div>Assmnt Start Date: 10/25/2006</div><div>Assmnt Complete Dt: 06/11/2007</div><div>Assmnt Funding Amt: 400</div><div>Cleanup Start Date: -</div><div>Clnup Complete Dt: -</div><div>Acres Cleaned Up: -</div><div>Cleanup Fnding Src: -</div><div>Cleanup Fnding Amt: -</div><div>Redevmnt Start Dt: -</div><div>Clnup / Redev Jobs: -</div><div>Assmnt Funding Src: -</div><div>Entity Prvde Assmnt Fnds: US EPA - Brownfields Assessment Cooperative Agreement</div><div>Enty Prvdng Clnup Fnd: -</div><div>Entity Prvding Redev Funds: -</div><div>Past Use Grnspace Arces: -</div><div>Past Use Residential Arces: -</div><div>Past Use Commercial Arces: -</div><div>Past Use Industrial Arces: -</div><div>Past Use Multistory Arces: -</div><div>Future Use Multistory Arces: -</div><div>Future Use Greenspace: -</div><div>Future Use Residential: -</div><div>Future Use Commercial: -</div><div>Future Use Industrial: -</div><div>Acres Cleaned Up: -</div><div>Cleanup Start Date: -</div><div>Cleanup Completion Date: -</div><div>ICS in Place: -</div><div>Date ICS in Place: -</div><div>IC Catgry Govmntal Ctrl: -</div><div>IC Catgry Enfrcmnt Prmt Tools: -</div><div>Source of Cleanup Funding: -</div><div>Entity Prvding Cleanup Funds: -</div></div><div><div>Redev Funding Amt: -</div><div>IC Data Address: -</div><div>Redev Complete Dt: -</div><div>2010 No Blw Pvrty: 593</div><div>2010 Below Poverty: 22.01</div><div>2010 Median Income: 8909</div><div>2010 No Low Income: 967</div><div>2010 Low Income: 35.89</div><div>2010 No Vcnt Housng: 67</div><div>2010 Vacnt Housng: 7.77</div><div>2010 No Unemployed: 202</div><div>2010 Unemployed: 7.5</div></div></div>						
45	1 of 2	E	0.28 / 1,484.64	835.44 / 39	PERC 4336 Market St Riverside CA	LOP RIVERSIDE
<div><div><div>Site ID: 90009</div><div>Status Code: 0</div><div>Status Desc:</div><div>Case Type Code: G</div><div>Case Type Desc: GROUNDWATER IS IMPACTED</div></div><div><div>Closed Code: R</div><div>Closed Desc: Case referred to RWQCB or oversight</div><div>Employee: Bunchek</div></div></div>						
45	2 of 2	E	0.28 / 1,484.64	835.44 / 39	PUBLIC EMPLOYEE RIV. CO (PERC) 4336 MARKET ST RIVERSIDE CA 92502	CLEANUP SITES
<div><div><div>Global ID: T0606500063</div><div>Status: COMPLETED - CASE CLOSED</div><div>Status Date: 6/14/2011</div><div>Site Facility Type: CLEANUP PROGRAM SITE</div><div>Data Source: Cleanup Program Sites from GeoTracker Search; Cleanup Sites from GeoTracker Cleanup Sites Data Download</div></div><div><div>Latitude: 33.977449939</div><div>Longitude: -117.3786868</div><div>County: RIVERSIDE</div></div></div>						
Cleanup Sites from GeoTracker Cleanup Sites Data Download - Facilities Detail						
<div><div><div>RB Case No: 083300555T</div><div>Local Case No: 90009</div><div>Begin Date: 12/19/1989</div><div>File Location:</div><div>Lead Agency: SANTA ANA RWQCB (REGION 8)</div></div><div><div>Stop Method:</div><div>CUF Case: YES</div><div>Case Worker: CAB</div></div></div>						
<div>330</div> <div>erisinfo.com   Environmental Risk Information Services</div> <div>Order No: 22011100749</div>						



Map Key	Number of Records	Direction	Distance (mi/ft)	Elev/Diff (ft)	Site	DB
<b>Local Agency:</b>		RIVERSIDE COUNTY LOP				
<b>Potential COC:</b>		* Solvents, Other Solvent or Non-Petroleum Hydrocarbon				
<b>Potential Media of Concern:</b>		Aquifer used for drinking water supply				
<b>How Discovered:</b>		Tank Closure				
<b>How Discovered Description:</b>						
<b>Stop Description:</b>						
<b>CalWater Watershed Name:</b>		Santa Ana River - Middle Santa Ana River - Riverside (801.27)				
<b>DWR GW Subbasin Name:</b>		Upper Santa Ana Valley - Riverside-Arlington (8-002.03)				
<b>Disadvantaged Community:</b>						
<b>CalEnviroScreen Score:</b>		96-100% (highest scores)				
<b>Site History:</b>						

**Cleanup Sites from GeoTracker Cleanup Sites Data Download - Regulatory Activity**

<b>Action Type:</b>	ENFORCEMENT
<b>Date:</b>	2011-06-14 00:00:00
<b>Action:</b>	Closure/No Further Action Letter
<b>Action Type:</b>	ENFORCEMENT
<b>Date:</b>	2011-05-21 00:00:00
<b>Action:</b>	Staff Letter
<b>Action Type:</b>	ENFORCEMENT
<b>Date:</b>	2011-04-06 00:00:00
<b>Action:</b>	Notification - Fee Title Owners Notice
<b>Action Type:</b>	ENFORCEMENT
<b>Date:</b>	2011-02-14 00:00:00
<b>Action:</b>	Meeting
<b>Action Type:</b>	ENFORCEMENT
<b>Date:</b>	2010-08-18 00:00:00
<b>Action:</b>	Technical Correspondence / Assistance / Other
<b>Action Type:</b>	ENFORCEMENT
<b>Date:</b>	2010-07-02 00:00:00
<b>Action:</b>	Site Visit / Inspection / Sampling
<b>Action Type:</b>	REMEDIATION
<b>Date:</b>	2010-07-02 00:00:00
<b>Action:</b>	Soil Vapor Extraction (SVE)
<b>Action Type:</b>	ENFORCEMENT
<b>Date:</b>	2010-07-01 00:00:00
<b>Action:</b>	Staff Letter
<b>Action Type:</b>	ENFORCEMENT
<b>Date:</b>	2010-06-22 00:00:00
<b>Action:</b>	Site Visit / Inspection / Sampling
<b>Action Type:</b>	ENFORCEMENT
<b>Date:</b>	2009-06-28 00:00:00
<b>Action:</b>	Site Visit / Inspection / Sampling
<b>Action Type:</b>	ENFORCEMENT
<b>Date:</b>	2009-04-20 00:00:00
<b>Action:</b>	Verbal Enforcement
<b>Action Type:</b>	ENFORCEMENT
<b>Date:</b>	2009-03-10 00:00:00
<b>Action:</b>	Clean Up Fund - Case Closure Review Summary Report (RSR)
<b>Action Type:</b>	ENFORCEMENT
<b>Date:</b>	2008-11-06 00:00:00
<b>Action:</b>	Verbal Enforcement
<b>Action Type:</b>	ENFORCEMENT

<b>Map Key</b>	<b>Number of Records</b>	<b>Direction</b>	<b>Distance (mi/ft)</b>	<b>Elev/Diff (ft)</b>	<b>Site</b>	<b>DB</b>
<b>Date:</b>		2008-10-02 00:00:00				
<b>Action:</b>		Verbal Enforcement				
<b>Action Type:</b>		ENFORCEMENT				
<b>Date:</b>		2008-01-16 00:00:00				
<b>Action:</b>		File review				
<b>Action Type:</b>		RESPONSE				
<b>Date:</b>		2007-09-30 00:00:00				
<b>Action:</b>		Request for Closure				
<b>Action Type:</b>		ENFORCEMENT				
<b>Date:</b>		2007-08-20 00:00:00				
<b>Action:</b>		Site Visit / Inspection / Sampling				
<b>Action Type:</b>		ENFORCEMENT				
<b>Date:</b>		2007-07-23 00:00:00				
<b>Action:</b>		Staff Letter				
<b>Action Type:</b>		RESPONSE				
<b>Date:</b>		2007-07-15 00:00:00				
<b>Action:</b>		Other Workplan				
<b>Action Type:</b>		ENFORCEMENT				
<b>Date:</b>		2007-05-30 00:00:00				
<b>Action:</b>		Staff Letter				
<b>Action Type:</b>		RESPONSE				
<b>Date:</b>		2006-12-30 00:00:00				
<b>Action:</b>		Monitoring Report - Quarterly				
<b>Action Type:</b>		RESPONSE				
<b>Date:</b>		2006-12-30 00:00:00				
<b>Action:</b>		Request for Closure				
<b>Action Type:</b>		RESPONSE				
<b>Date:</b>		2006-07-30 00:00:00				
<b>Action:</b>		Monitoring Report - Quarterly				
<b>Action Type:</b>		RESPONSE				
<b>Date:</b>		2006-04-30 00:00:00				
<b>Action:</b>		Monitoring Report - Quarterly				
<b>Action Type:</b>		ENFORCEMENT				
<b>Date:</b>		2006-02-01 00:00:00				
<b>Action:</b>		Site Visit / Inspection / Sampling				
<b>Action Type:</b>		RESPONSE				
<b>Date:</b>		2006-01-30 00:00:00				
<b>Action:</b>		Monitoring Report - Quarterly				
<b>Action Type:</b>		RESPONSE				
<b>Date:</b>		2005-11-30 00:00:00				
<b>Action:</b>		Soil and Water Investigation Report				
<b>Action Type:</b>		RESPONSE				
<b>Date:</b>		2005-10-30 00:00:00				
<b>Action:</b>		Monitoring Report - Quarterly				
<b>Action Type:</b>		ENFORCEMENT				
<b>Date:</b>		2005-09-14 00:00:00				
<b>Action:</b>		Site Visit / Inspection / Sampling				
<b>Action Type:</b>		ENFORCEMENT				
<b>Date:</b>		2005-08-18 00:00:00				
<b>Action:</b>		Staff Letter				
<b>Action Type:</b>		RESPONSE				
<b>Date:</b>		2005-07-08 00:00:00				

<b>Map Key</b>	<b>Number of Records</b>	<b>Direction</b>	<b>Distance (mi/ft)</b>	<b>Elev/Diff (ft)</b>	<b>Site</b>	<b>DB</b>
<b>Action:</b>		Soil and Water Investigation Workplan				
<b>Action Type:</b>		ENFORCEMENT				
<b>Date:</b>		2005-06-02 00:00:00				
<b>Action:</b>		Staff Letter				
<b>Action Type:</b>		RESPONSE				
<b>Date:</b>		2003-02-07 00:00:00				
<b>Action:</b>		Remedial Progress Report				
<b>Action Type:</b>		RESPONSE				
<b>Date:</b>		2003-01-17 00:00:00				
<b>Action:</b>		Remedial Progress Report				
<b>Action Type:</b>		RESPONSE				
<b>Date:</b>		2002-12-20 00:00:00				
<b>Action:</b>		Remedial Progress Report				
<b>Action Type:</b>		RESPONSE				
<b>Date:</b>		2002-11-15 00:00:00				
<b>Action:</b>		Remedial Progress Report				
<b>Action Type:</b>		RESPONSE				
<b>Date:</b>		2002-10-30 00:00:00				
<b>Action:</b>		Remedial Progress Report				
<b>Action Type:</b>		RESPONSE				
<b>Date:</b>		2002-07-30 00:00:00				
<b>Action:</b>		Remedial Progress Report				
<b>Action Type:</b>		ENFORCEMENT				
<b>Date:</b>		2001-03-02 00:00:00				
<b>Action:</b>		Staff Letter				
<b>Action Type:</b>		REMEDIATION				
<b>Date:</b>		2000-06-08 00:00:00				
<b>Action:</b>		Soil Vapor Extraction (SVE)				
<b>Action Type:</b>		ENFORCEMENT				
<b>Date:</b>		1990-04-15 00:00:00				
<b>Action:</b>		File review				
<b>Action Type:</b>		Other				
<b>Date:</b>		1990-01-10 00:00:00				
<b>Action:</b>		Leak Reported				
<b>Action Type:</b>		Other				
<b>Date:</b>		1989-12-19 00:00:00				
<b>Action:</b>		Leak Discovery				
<b>Action Type:</b>		Other				
<b>Date:</b>		1989-12-19 00:00:00				
<b>Action:</b>		Leak Stopped				

**Cleanup Sites from GeoTracker Cleanup Sites Data Download - Status History**

<b>Status:</b>	Completed - Case Closed
<b>Status Date:</b>	2011-06-14 00:00:00
<b>Status:</b>	Open - Remediation
<b>Status Date:</b>	2010-07-02 00:00:00
<b>Status:</b>	Open - Site Assessment
<b>Status Date:</b>	2009-06-17 00:00:00
<b>Status:</b>	Open - Verification Monitoring
<b>Status Date:</b>	2008-10-17 00:00:00

<b>Map Key</b>	<b>Number of Records</b>	<b>Direction</b>	<b>Distance (mi/ft)</b>	<b>Elev/Diff (ft)</b>	<b>Site</b>	<b>DB</b>
<b>Status:</b>		Open - Remediation				
<b>Status Date:</b>		2007-09-18 00:00:00				
<b>Status:</b>		Open - Verification Monitoring				
<b>Status Date:</b>		2005-12-07 00:00:00				
<b>Status:</b>		Open - Site Assessment				
<b>Status Date:</b>		2005-07-13 00:00:00				
<b>Status:</b>		Open - Remediation				
<b>Status Date:</b>		2003-01-30 00:00:00				
<b>Status:</b>		Open - Remediation				
<b>Status Date:</b>		2002-12-31 00:00:00				
<b>Status:</b>		Open - Remediation				
<b>Status Date:</b>		2002-12-10 00:00:00				
<b>Status:</b>		Open - Remediation				
<b>Status Date:</b>		2002-10-29 00:00:00				
<b>Status:</b>		Open - Remediation				
<b>Status Date:</b>		2002-09-16 00:00:00				
<b>Status:</b>		Open - Remediation				
<b>Status Date:</b>		2002-07-15 00:00:00				
<b>Status:</b>		Open - Remediation				
<b>Status Date:</b>		2001-01-08 00:00:00				
<b>Status:</b>		Open - Remediation				
<b>Status Date:</b>		2000-07-07 00:00:00				
<b>Status:</b>		Open - Site Assessment				
<b>Status Date:</b>		1990-11-15 00:00:00				
<b>Status:</b>		Open - Site Assessment				
<b>Status Date:</b>		1990-01-30 00:00:00				
<b>Status:</b>		Open - Case Begin Date				
<b>Status Date:</b>		1989-12-19 00:00:00				

**Cleanup Sites from GeoTracker Cleanup Sites Data Download - Regulatory Contacts**

<b>Contact Type:</b>	Regional Board Caseworker	<b>Address:</b>	3737 MAIN STREET, SUITE 500
<b>Contact Name:</b>	CARL BERNHARDT	<b>City:</b>	RIVERSIDE
<b>Phone No:</b>	9517824495		
<b>Organization Name:</b>	SANTA ANA RWQCB (REGION 8)		
<b>Email:</b>	carl.bernhardt@waterboards.ca.gov		
<b>Contact Type:</b>	Local Agency Caseworker	<b>Address:</b>	3880 LEMON ST SUITE 200
<b>Contact Name:</b>	Riverside County LOP	<b>City:</b>	RIVERSIDE
<b>Phone No:</b>	9519558980		
<b>Organization Name:</b>	RIVERSIDE COUNTY LOP		
<b>Email:</b>			

**Cleanup Program Sites from GeoTracker Search - Regulatory Profile (as of May 29, 2021)**

<b>Project Status:</b>		<b>Facility Type:</b>	
<b>Cuf Claim No:</b>	10948	<b>WDR Place Type:</b>	
<b>CUF Priority Assign:</b>	B	<b>Wdr File No:</b>	
<b>CUF Amount Paid:</b>	\$260,721	<b>Wdr Order No:</b>	
<b>Composting Method:</b>			
<b>File Location:</b>			
<b>User Defined Beneficial Use:</b>			
<b>Designated Beneficial Use:</b>	MUN, AGR, IND, PROC		
<b>Designated Beneficl Use Desc:</b>	Municipal and Domestic Supply, Agricultural Supply, Industrial Service Supply, Industrial Process Supply		

Map Key	Number of Records	Direction	Distance (mi/ft)	Elev/Diff (ft)	Site	DB
---------	-------------------	-----------	------------------	----------------	------	----

**Project Oversight Agencies:**

**Report Link:** [https://geotracker.waterboards.ca.gov/profile\\_report?global\\_id=T0606500063](https://geotracker.waterboards.ca.gov/profile_report?global_id=T0606500063)

**Cleanup Status Detail:** COMPLETED - CASE CLOSED AS OF 6/14/2011

**Potential COC:** OTHER SOLVENT OR NON-PETROLEUM HYDROCARBON, SOLVENTS

**Potential Media of Concern:** AQUIFER USED FOR DRINKING WATER SUPPLY

**Groundwater Monitoring**

**Frequen:**

**DWR GW Sub Basin:** Upper Santa Ana Valley - Riverside-Arlington (8-002.03)

**CalWater Watershed Name:** Santa Ana River - Middle Santa Ana River - Riverside (801.27)

**Post Closure Site Management:**

**Future Land Use:**

**Cleanup Oversight Agencies:** SANTA ANA RWQCB (REGION 8) (LEAD) - CASE #: 083300555T

CASEWORKER: CARL BERNHARDT

RIVERSIDE COUNTY LOP - CASE #: 90009

CASEWORKER: Riverside County LOP

**Cleanup History Link:** [https://geotracker.waterboards.ca.gov/profile\\_report\\_include?global\\_id=T0606500063&tabname=regulatoryhistory](https://geotracker.waterboards.ca.gov/profile_report_include?global_id=T0606500063&tabname=regulatoryhistory)

**Site History:**

No site history available

**Sites from GeoTracker Search - Cleanup Action Report (as of May 29, 2021)**

**Action Type:** SOIL VAPOR EXTRACTION (SVE) **Begin Date:** 7/2/2010  
**Phase:** Other (See Description), Water **End Date:** 12/20/2010  
**Description:** 2400 gallons of liquid condensate collected during SVE operations. Probably a combination of water and other petroleum hydrocarbons.  
**Contaminant Mass Removed:** 13 Pounds

**Action Type:** SOIL VAPOR EXTRACTION (SVE) **Begin Date:** 6/8/2000  
**Phase:** Other (See Description), Other (See Description) **End Date:** 1/20/2003  
**Description:** PCE estimated from assuming 90 cfm and 5336 hrs operation. Assumed remainder of recovered liquids to be misc petroleum hydrocarbons.  
**Contaminant Mass Removed:** 80 Pounds

**Sites from GeoTracker Search - Regulatory Activities (as of May 29, 2021)**

**Action Type:** Other Regulatory Actions  
**Action Date:** 6/14/2011  
**Received Issue Date:** 6/14/2011  
**Action:** Closure/No Further Action Letter  
**Doc Link:** [https://geotracker.waterboards.ca.gov/view\\_documents?global\\_id=T0606500063&enforcement\\_id=6089906&temptable=ENFORCEMENT](https://geotracker.waterboards.ca.gov/view_documents?global_id=T0606500063&enforcement_id=6089906&temptable=ENFORCEMENT)

**Title Description Comments:**

NFA Letter

**Action Type:** Other Regulatory Actions  
**Action Date:** 5/21/2011  
**Received Issue Date:** 5/21/2011  
**Action:** Staff Letter  
**Doc Link:** [https://geotracker.waterboards.ca.gov/view\\_documents?global\\_id=T0606500063&enforcement\\_id=6086394&temptable=ENFORCEMENT](https://geotracker.waterboards.ca.gov/view_documents?global_id=T0606500063&enforcement_id=6086394&temptable=ENFORCEMENT)

**Title Description Comments:**

Request for Well Abandonment

**Action Type:** Notices  
**Action Date:** 4/6/2011  
**Received Issue Date:** 4/6/2011  
**Action:** Notification - Fee Title Owners Notice  
**Doc Link:** [https://geotracker.waterboards.ca.gov/view\\_documents?global\\_id=T0606500063&enforcement\\_id=6085154&temptable=ENFORCEMENT](https://geotracker.waterboards.ca.gov/view_documents?global_id=T0606500063&enforcement_id=6085154&temptable=ENFORCEMENT)

**Title Description Comments:**

Map Key	Number of Records	Direction	Distance (mi/ft)	Elev/Diff (ft)	Site	DB
---------	-------------------	-----------	------------------	----------------	------	----

30-Day Public Notice

**Action Type:** Other Regulatory Actions  
**Action Date:** 2/14/2011  
**Received Issue Date:** 2/14/2011  
**Action:** Meeting  
**Doc Link:**  
**Title Description Comments:**

Meeting with SEIU regarding closure of PERC site Kendall/Adams recalculated vapor recovery and estimated about 1 gallon PCE recovered instead of the reported 200 gallons. Given the lower volume recovered, Board staff more inclined to grant closure. Staff requested revised SVE recovery report and contacts for adjacent property owners for 30-day closure notice.

**Action Type:** Other Regulatory Actions  
**Action Date:** 8/18/2010  
**Received Issue Date:** 8/18/2010  
**Action:** Technical Correspondence / Assistance / Other  
**Doc Link:**  
**Title Description Comments:**

Telephone Converation on the Status of SVE Activities System operating, but waiting for 400 amp service to be added to operate SVE system at full capacity. PCE in influent at 4 to 6 ug/l, but most of the VOCs are petroleum hydrocarbons. Recovery rate about 1 lb/day.

**Action Type:** Other Regulatory Actions  
**Action Date:** 7/2/2010  
**Received Issue Date:** 7/2/2010  
**Action:** Site Visit / Inspection / Sampling  
**Doc Link:**  
**Title Description Comments:**

Inspection of SVE system SVE system Operational

**Action Type:** Cleanup Action  
**Action Date:** 7/2/2010  
**Received Issue Date:**  
**Action:** Soil Vapor Extraction (SVE)  
**Doc Link:**  
**Title Description Comments:**

2400 gallons of liquid condensate collected during SVE operations. Probably a combination of water and other petroleum hydrocarbons.

**Action Type:** Other Regulatory Actions  
**Action Date:** 7/1/2010  
**Received Issue Date:** 7/1/2010  
**Action:** Staff Letter  
**Doc Link:** [https://geotracker.waterboards.ca.gov/view\\_documents?global\\_id=T0606500063&enforcement\\_id=6056326&temptable=ENFORCEMENT](https://geotracker.waterboards.ca.gov/view_documents?global_id=T0606500063&enforcement_id=6056326&temptable=ENFORCEMENT)  
**Title Description Comments:**

Approval of Work Plan for SVE System

**Action Type:** Other Regulatory Actions  
**Action Date:** 6/22/2010  
**Received Issue Date:** 6/22/2010  
**Action:** Site Visit / Inspection / Sampling  
**Doc Link:**  
**Title Description Comments:**

Inspection of SVE well Installation SVE well in lower parking lot extended from 15 to 20 feet depth.

**Action Type:** Other Regulatory Actions  
**Action Date:** 6/28/2009  
**Received Issue Date:** 6/28/2009  
**Action:** Site Visit / Inspection / Sampling

Map Key	Number of Records	Direction	Distance (mi/ft)	Elev/Diff (ft)	Site	DB
---------	-------------------	-----------	------------------	----------------	------	----

**Doc Link:**

**Title Description Comments:**

Inspection of soil vapor sampling activities

**Action Type:** Enforcement/Orders

**Action Date:** 4/20/2009

**Received Issue Date:** 4/20/2009

**Action:** Verbal Enforcement

**Doc Link:**

**Title Description Comments:**

Telephone Call I talked to Kaitlyn Nguyen of the Riverside Redevelopment Agency (826-2430) and Matthew Hart of Lor Geotechnical (653-1760), their consultant. They are awaiting approval from EPA regarding their Sample Analysis Plan and trying to finalize right of entry. They anticipate work to be completed within the next few months. The PERC site is one of four lots for the planned redevelopment. The scope of work for the PERC site is two soil vapor probes in the upper parking area and two behind the building in the lower parking area.

**Action Type:** Other Regulatory Actions

**Action Date:** 3/10/2009

**Received Issue Date:** 3/10/2009

**Action:** Clean Up Fund - Case Closure Review Summary Report (RSR)

**Doc Link:** [https://geotracker.waterboards.ca.gov/view\\_documents?global\\_id=T0606500063&enforcement\\_id=6389449&temptable=ENFORCEMENT](https://geotracker.waterboards.ca.gov/view_documents?global_id=T0606500063&enforcement_id=6389449&temptable=ENFORCEMENT)

**Title Description Comments:**

5 Year Review - 2007

**Action Type:** Enforcement/Orders

**Action Date:** 11/6/2008

**Received Issue Date:** 11/6/2008

**Action:** Verbal Enforcement

**Doc Link:**

**Title Description Comments:**

Telephone Call Discussed Redevelopment Agency plans with Chuck Kindle, PERC's Consultant

**Action Type:** Enforcement/Orders

**Action Date:** 10/2/2008

**Received Issue Date:** 10/2/2008

**Action:** Verbal Enforcement

**Doc Link:**

**Title Description Comments:**

Telephone Call Riverside Redevelopment Agency is considering purchasing property along Market between 13th and 14th Street, which includes the PERC property. They are requesting status on proposed closure of the site.

**Action Type:** Other Regulatory Actions

**Action Date:** 1/16/2008

**Received Issue Date:** 1/16/2008

**Action:** File review

**Doc Link:**

**Title Description Comments:**

Review case for CUF 5 year review response

**Action Type:** Response Requested - Other

**Action Date:** 9/30/2007

**Received Issue Date:** 9/18/2007

**Action:** Request for Closure

**Doc Link:**

**Title Description Comments:**

Request for Closure - Results of SVE Rebound test



Map Key	Number of Records	Direction	Distance (mi/ft)	Elev/Diff (ft)	Site	DB
<b>Action Type:</b>		Other Regulatory Actions				
<b>Action Date:</b>		8/20/2007				
<b>Received Issue Date:</b>		8/20/2007				
<b>Action:</b>		Site Visit / Inspection / Sampling				
<b>Doc Link:</b>						
<b>Title Description Comments:</b>						
Inspect SVE test						
<b>Action Type:</b>		Other Regulatory Actions				
<b>Action Date:</b>		7/23/2007				
<b>Received Issue Date:</b>		7/23/2007				
<b>Action:</b>		Staff Letter				
<b>Doc Link:</b>						
<b>Title Description Comments:</b>						
Approve Workplan						
<b>Action Type:</b>		Response Requested - Workplans				
<b>Action Date:</b>		7/15/2007				
<b>Received Issue Date:</b>		7/15/2007				
<b>Action:</b>		Other Workplan				
<b>Doc Link:</b>						
<b>Title Description Comments:</b>						
Other Workplan - SVE Rebound Test						
<b>Action Type:</b>		Other Regulatory Actions				
<b>Action Date:</b>		5/30/2007				
<b>Received Issue Date:</b>		5/30/2007				
<b>Action:</b>		Staff Letter				
<b>Doc Link:</b>						
<b>Title Description Comments:</b>						
Request for SVE Rebound test in response to closure request						
<b>Action Type:</b>		Response Requested - Reports				
<b>Action Date:</b>		12/30/2006				
<b>Received Issue Date:</b>		11/17/2006				
<b>Action:</b>		Monitoring Report - Quarterly				
<b>Doc Link:</b>						
<b>Title Description Comments:</b>						
Monitoring Report - Quarterly - November 2006 Groundwater Monitor Results						
<b>Action Type:</b>		Response Requested - Other				
<b>Action Date:</b>		12/30/2006				
<b>Received Issue Date:</b>		12/6/2006				
<b>Action:</b>		Request for Closure				
<b>Doc Link:</b>						
<b>Title Description Comments:</b>						
Request for Closure - Final Monitoirng Report and Closure Rrequest						
<b>Action Type:</b>		Response Requested - Reports				
<b>Action Date:</b>		7/30/2006				
<b>Received Issue Date:</b>		5/22/2006				
<b>Action:</b>		Monitoring Report - Quarterly				
<b>Doc Link:</b>						
<b>Title Description Comments:</b>						
Monitoring Report - Quarterly - 2nd Qtr 2006						

Map Key	Number of Records	Direction	Distance (mi/ft)	Elev/Diff (ft)	Site	DB
<b>Action Type:</b>		Response Requested - Reports				
<b>Action Date:</b>		4/30/2006				
<b>Received Issue Date:</b>		2/15/2006				
<b>Action:</b>		Monitoring Report - Quarterly				
<b>Doc Link:</b>						
<b>Title Description Comments:</b>						
Monitoring Report - Quarterly						
<b>Action Type:</b>		Other Regulatory Actions				
<b>Action Date:</b>		2/1/2006				
<b>Received Issue Date:</b>		2/1/2006				
<b>Action:</b>		Site Visit / Inspection / Sampling				
<b>Doc Link:</b>						
<b>Title Description Comments:</b>						
Quarterly Groundwater Monitoring						
<b>Action Type:</b>		Response Requested - Reports				
<b>Action Date:</b>		1/30/2006				
<b>Received Issue Date:</b>		12/7/2005				
<b>Action:</b>		Monitoring Report - Quarterly				
<b>Doc Link:</b>						
<b>Title Description Comments:</b>						
Monitoring Report - Quarterly - 4th Qtr 2005						
<b>Action Type:</b>		Response Requested - Reports				
<b>Action Date:</b>		11/30/2005				
<b>Received Issue Date:</b>		11/3/2005				
<b>Action:</b>		Soil and Water Investigation Report				
<b>Doc Link:</b>						
<b>Title Description Comments:</b>						
Soil and Water Investigation Report - Confirmation Soil Sampling						
<b>Action Type:</b>		Response Requested - Reports				
<b>Action Date:</b>		10/30/2005				
<b>Received Issue Date:</b>		8/8/2005				
<b>Action:</b>		Monitoring Report - Quarterly				
<b>Doc Link:</b>						
<b>Title Description Comments:</b>						
Monitoring Report - Quarterly - 3rd Qtr 2005						
<b>Action Type:</b>		Other Regulatory Actions				
<b>Action Date:</b>		9/14/2005				
<b>Received Issue Date:</b>		9/14/2005				
<b>Action:</b>		Site Visit / Inspection / Sampling				
<b>Doc Link:</b>						
<b>Title Description Comments:</b>						
Inspect drilling of two soil confirmation borings						
<b>Action Type:</b>		Other Regulatory Actions				
<b>Action Date:</b>		8/18/2005				
<b>Received Issue Date:</b>		8/18/2005				
<b>Action:</b>		Staff Letter				
<b>Doc Link:</b>						
<b>Title Description Comments:</b>						
Approve Confirmation Workplan						

Map Key	Number of Records	Direction	Distance (mi/ft)	Elev/Diff (ft)	Site	DB
<b>Action Type:</b>		Response Requested - Workplans				
<b>Action Date:</b>		7/8/2005				
<b>Received Issue Date:</b>		7/13/2005				
<b>Action:</b>		Soil and Water Investigation Workplan				
<b>Doc Link:</b>						
<b>Title Description Comments:</b>						
Soil and Water Investigation Workplan - Soil Confirmation Worplan						
<b>Action Type:</b>		Other Regulatory Actions				
<b>Action Date:</b>		6/2/2005				
<b>Received Issue Date:</b>		6/2/2005				
<b>Action:</b>		Staff Letter				
<b>Doc Link:</b>						
<b>Title Description Comments:</b>						
Request confirmation sampling and quarterly groundwater monitoring						
<b>Action Type:</b>		Response Requested - Reports				
<b>Action Date:</b>		2/7/2003				
<b>Received Issue Date:</b>		1/30/2003				
<b>Action:</b>		Remedial Progress Report				
<b>Doc Link:</b>						
<b>Title Description Comments:</b>						
Remedial Progress Report - December 2002						
<b>Action Type:</b>		Response Requested - Reports				
<b>Action Date:</b>		1/17/2003				
<b>Received Issue Date:</b>		12/31/2002				
<b>Action:</b>		Remedial Progress Report				
<b>Doc Link:</b>						
<b>Title Description Comments:</b>						
Remedial Progress Report - November 2002						
<b>Action Type:</b>		Response Requested - Reports				
<b>Action Date:</b>		12/20/2002				
<b>Received Issue Date:</b>		12/10/2002				
<b>Action:</b>		Remedial Progress Report				
<b>Doc Link:</b>						
<b>Title Description Comments:</b>						
Remedial Progress Report - October 2002						
<b>Action Type:</b>		Response Requested - Reports				
<b>Action Date:</b>		11/15/2002				
<b>Received Issue Date:</b>		10/29/2002				
<b>Action:</b>		Remedial Progress Report				
<b>Doc Link:</b>						
<b>Title Description Comments:</b>						
Remedial Progress Report - Sept. 2002						
<b>Action Type:</b>		Response Requested - Reports				
<b>Action Date:</b>		10/30/2002				
<b>Received Issue Date:</b>		9/16/2002				
<b>Action:</b>		Remedial Progress Report				
<b>Doc Link:</b>						
<b>Title Description Comments:</b>						
Remedial Progress Report - Aug. 2002						

Map Key	Number of Records	Direction	Distance (mi/ft)	Elev/Diff (ft)	Site	DB
<b>Action Type:</b>		Response Requested - Reports				
<b>Action Date:</b>		7/30/2002				
<b>Received Issue Date:</b>		7/15/2002				
<b>Action:</b>		Remedial Progress Report				
<b>Doc Link:</b>						
<b>Title Description Comments:</b>						
Remedial Progress Report - June 2002 Status Report						
<b>Action Type:</b>		Other Regulatory Actions				
<b>Action Date:</b>		3/2/2001				
<b>Received Issue Date:</b>		3/2/2001				
<b>Action:</b>		Staff Letter				
<b>Doc Link:</b>						
<b>Title Description Comments:</b>						
Approve CAP						
<b>Action Type:</b>		Cleanup Action				
<b>Action Date:</b>		6/8/2000				
<b>Received Issue Date:</b>						
<b>Action:</b>		Soil Vapor Extraction (SVE)				
<b>Doc Link:</b>						
<b>Title Description Comments:</b>						
PCE estimated from assuming 90 cfm and 5336 hrs operation. Assumed remainder of recovered liquids to be misc petroleum hydrocarbons.						
<b>Action Type:</b>		Other Regulatory Actions				
<b>Action Date:</b>		4/15/1990				
<b>Received Issue Date:</b>		4/15/1990				
<b>Action:</b>		File review				
<b>Doc Link:</b>		<a href="https://geotracker.waterboards.ca.gov/view_documents?global_id=T0606500063&amp;enforcement_id=6383492&amp;temptable=ENFORCEMENT">https://geotracker.waterboards.ca.gov/view_documents?global_id=T0606500063&amp;enforcement_id=6383492&amp;temptable=ENFORCEMENT</a>				
<b>Title Description Comments:</b>						
File Review						
<b>Action Type:</b>		Leak Action				
<b>Action Date:</b>		1/10/1990				
<b>Received Issue Date:</b>						
<b>Action:</b>		Leak Reported				
<b>Doc Link:</b>						
<b>Title Description Comments:</b>						
<b>Action Type:</b>		Leak Action				
<b>Action Date:</b>		12/19/1989				
<b>Received Issue Date:</b>						
<b>Action:</b>		Leak Discovery				
<b>Doc Link:</b>						
<b>Title Description Comments:</b>						
<b>Action Type:</b>		Leak Action				
<b>Action Date:</b>		12/19/1989				
<b>Received Issue Date:</b>						
<b>Action:</b>		Leak Stopped				
<b>Doc Link:</b>						
<b>Title Description Comments:</b>						

**Sites from GeoTracker Search - Documents (as of May 29, 2021)**

<b>Document Type:</b>	Site Documents	<b>Submitted:</b>	
<b>Document Date:</b>	6/14/2011	<b>Submitted By:</b>	CARL BERNHARDT (REGULATOR)

Map Key	Number of Records	Direction	Distance (mi/ft)	Elev/Diff (ft)	Site	DB
<hr/>						
Size :						
Title:		NFA LETTER				
Title Link:		<a href="https://geotracker.waterboards.ca.gov/view_documents?global_id=T0606500063&amp;enforcement_id=6089906">https://geotracker.waterboards.ca.gov/view_documents?global_id=T0606500063&amp;enforcement_id=6089906</a>				
Type:		CLOSURE/NO FURTHER ACTION LETTER				
Document Type:	Site Documents			Submitted:		
Document Date:	6/8/2011			Submitted By:	DAVID KENDALL (AUTH_RP)	
Size :	3,889 KB					
Title:		FINAL MANIFEST				
Title Link:		<a href="https://geotracker.waterboards.ca.gov/esi/uploads/geo_report/2248810768/T0606500063.PDF">https://geotracker.waterboards.ca.gov/esi/uploads/geo_report/2248810768/T0606500063.PDF</a>				
Type:		OTHER REPORT / DOCUMENT				
Document Type:	Site Documents			Submitted:		
Document Date:	5/30/2011			Submitted By:	DAVID KENDALL (AUTH_RP)	
Size :	4,638 KB					
Title:		WELL DESTRUCTION REPORT 5-29-11				
Title Link:		<a href="https://geotracker.waterboards.ca.gov/esi/uploads/geo_report/6910581231/T0606500063.PDF">https://geotracker.waterboards.ca.gov/esi/uploads/geo_report/6910581231/T0606500063.PDF</a>				
Type:		WELL DESTRUCTION REPORT				
Document Type:	Site Documents			Submitted:		
Document Date:	5/21/2011			Submitted By:	CARL BERNHARDT (REGULATOR)	
Size :						
Title:		REQUEST FOR WELL ABANDONMENT				
Title Link:		<a href="https://geotracker.waterboards.ca.gov/view_documents?global_id=T0606500063&amp;enforcement_id=6086394">https://geotracker.waterboards.ca.gov/view_documents?global_id=T0606500063&amp;enforcement_id=6086394</a>				
Type:		STAFF LETTER				
Document Type:	Site Documents			Submitted:		
Document Date:	4/6/2011			Submitted By:	CARL BERNHARDT (REGULATOR)	
Size :						
Title:		30-DAY PUBLIC NOTICE				
Title Link:		<a href="https://geotracker.waterboards.ca.gov/view_documents?global_id=T0606500063&amp;enforcement_id=6085154">https://geotracker.waterboards.ca.gov/view_documents?global_id=T0606500063&amp;enforcement_id=6085154</a>				
Type:		NOTIFICATION - FEE TITLE OWNERS NOTICE				
Document Type:	Site Documents			Submitted:		
Document Date:	3/2/2011			Submitted By:	DAVID KENDALL (AUTH_RP)	
Size :	5,615 KB					
Title:		REV-SVE-STATUS-OCT-2010				
Title Link:		<a href="https://geotracker.waterboards.ca.gov/esi/uploads/geo_report/8681855201/T0606500063.PDF">https://geotracker.waterboards.ca.gov/esi/uploads/geo_report/8681855201/T0606500063.PDF</a>				
Type:		REMEDIAL PROGRESS REPORT				
Document Type:	Site Documents			Submitted:		
Document Date:	3/2/2011			Submitted By:	DAVID KENDALL (AUTH_RP)	
Size :	3,270 KB					
Title:		REV-SVE-STATUS-SEPT-2010				
Title Link:		<a href="https://geotracker.waterboards.ca.gov/esi/uploads/geo_report/9749806225/T0606500063.PDF">https://geotracker.waterboards.ca.gov/esi/uploads/geo_report/9749806225/T0606500063.PDF</a>				
Type:		REMEDIAL PROGRESS REPORT				
Document Type:	Site Documents			Submitted:		
Document Date:	3/2/2011			Submitted By:	DAVID KENDALL (AUTH_RP)	
Size :	19,207 KB					
Title:		REV-FINAL-SVE-FEB-2011				
Title Link:		<a href="https://geotracker.waterboards.ca.gov/esi/uploads/geo_report/2600644707/T0606500063.PDF">https://geotracker.waterboards.ca.gov/esi/uploads/geo_report/2600644707/T0606500063.PDF</a>				
Type:		FINAL REMEDIAL ACTION REPORT / CORRECTIVE ACTION REPORT				
Document Type:	Site Documents			Submitted:		
Document Date:	3/2/2011			Submitted By:	DAVID KENDALL (AUTH_RP)	
Size :	2,800 KB					
Title:		REV-SVE-STATUS-AUG-2010				
Title Link:		<a href="https://geotracker.waterboards.ca.gov/esi/uploads/geo_report/1496518731/T0606500063.PDF">https://geotracker.waterboards.ca.gov/esi/uploads/geo_report/1496518731/T0606500063.PDF</a>				
Type:		REMEDIAL PROGRESS REPORT				
Document Type:	Site Documents			Submitted:		
Document Date:	3/2/2011			Submitted By:	DAVID KENDALL (AUTH_RP)	
Size :	11,007 KB					
Title:		REV-SVE-STATUS-NOV-2010				
Title Link:		<a href="https://geotracker.waterboards.ca.gov/esi/uploads/geo_report/8669300854/T0606500063.PDF">https://geotracker.waterboards.ca.gov/esi/uploads/geo_report/8669300854/T0606500063.PDF</a>				
Type:		REMEDIAL PROGRESS REPORT				
Document Type:	Site Documents			Submitted:		

Map Key	Number of Records	Direction	Distance (mi/ft)	Elev/Diff (ft)	Site	DB
<b>Document Date:</b> <b>Size :</b> <b>Title:</b> <b>Title Link:</b> <b>Type:</b>	3/2/2011 3,977 KB				<b>Submitted By:</b> DAVID KENDALL (AUTH_RP)	
		REV-SVE-STATUS-JULY-2010 https://geotracker.waterboards.ca.gov/esi/uploads/geo_report/6439408302/T0606500063.PDF REMEDIAL PROGRESS REPORT				
<b>Document Type:</b> <b>Document Date:</b> <b>Size :</b> <b>Title:</b> <b>Title Link:</b> <b>Type:</b>	Site Documents 2/3/2011 438 KB				<b>Submitted:</b> <b>Submitted By:</b> DAVID KENDALL (AUTH_RP)	
		SVE DISPOSAL MANIFESTS https://geotracker.waterboards.ca.gov/esi/uploads/geo_report/7747651457/T0606500063.PDF CORRESPONDENCE				
<b>Document Type:</b> <b>Document Date:</b> <b>Size :</b> <b>Title:</b> <b>Title Link:</b> <b>Type:</b>	Site Documents 11/5/2010 4,292 KB				<b>Submitted:</b> <b>Submitted By:</b> DAVID KENDALL (AUTH_RP)	
		SVE-WORK-PLAN-MAY-2010 https://geotracker.waterboards.ca.gov/esi/uploads/geo_report/5478661954/T0606500063.PDF CORRECTIVE ACTION PLAN / REMEDIAL ACTION PLAN				
<b>Document Type:</b> <b>Document Date:</b> <b>Size :</b> <b>Title:</b> <b>Title Link:</b> <b>Type:</b>	Site Documents 7/1/2010				<b>Submitted:</b> <b>Submitted By:</b> CARL BERNHARDT (REGULATOR)	
		APPROVAL OF WORK PLAN FOR SVE SYSTEM https://geotracker.waterboards.ca.gov/view_documents?global_id=T0606500063&enforcement_id=6056326 STAFF LETTER				
<b>Document Type:</b> <b>Document Date:</b> <b>Size :</b> <b>Title:</b> <b>Title Link:</b> <b>Type:</b>	Site Documents 3/10/2009				<b>Submitted:</b> <b>Submitted By:</b> (REGULATOR)	
		5 YEAR REVIEW - 2007 https://geotracker.waterboards.ca.gov/view_documents?global_id=T0606500063&enforcement_id=6389449 CLEAN UP FUND - CASE CLOSURE REVIEW SUMMARY REPORT (RSR)				
<b>Document Type:</b> <b>Document Date:</b> <b>Size :</b> <b>Title:</b> <b>Title Link:</b> <b>Type:</b>	Site Documents 2/11/2008 18 KB				<b>Submitted:</b> <b>Submitted By:</b> CARL BERNHARDT (REGULATOR)	
		APPROVAL LETTER FOR SOIL VAPOR EXTRACTION REBOUND TEST https://geotracker.waterboards.ca.gov/site_documents/7359501481/Noell%5FCady%5FPEA%5FRiverside%2Epdf LETTER				
<b>Document Type:</b> <b>Document Date:</b> <b>Size :</b> <b>Title:</b> <b>Title Link:</b> <b>Type:</b>	Site Documents 9/18/2007 13,418 KB				<b>Submitted:</b> <b>Submitted By:</b> DAVID KENDALL (AUTH_RP)	
		SOIL VAPOR EXTRACTION REBOUND TEST, AUGUST 2007 https://geotracker.waterboards.ca.gov/esi/uploads/geo_report/5771824717/T0606500063.PDF REPORTS - INVESTIGATION RPT.				
<b>Document Type:</b> <b>Document Date:</b> <b>Size :</b> <b>Title:</b> <b>Title Link:</b> <b>Type:</b>	Site Documents 9/18/2007 14,526 KB				<b>Submitted:</b> <b>Submitted By:</b> DAVID KENDALL (AUTH_RP)	
		SOIL VAPOR EXTRACTION REBOUND TEST https://geotracker.waterboards.ca.gov/esi/uploads/geo_report/7039797723/T0606500063.PDF REPORTS - INVESTIGATION RPT.				
<b>Document Type:</b> <b>Document Date:</b> <b>Size :</b> <b>Title:</b> <b>Title Link:</b> <b>Type:</b>	Site Documents 12/4/2006 9,465 KB				<b>Submitted:</b> <b>Submitted By:</b> DAVID KENDALL (AUTH_RP)	
		FINAL REPORT - INVESTIGATION, MONITORING AND REMEDIATION SUMMARY FOR CASE CLOSURE https://geotracker.waterboards.ca.gov/esi/uploads/geo_report/8629423379/T0606500063.PDF REPORTS - CLOSURE RPT.				
<b>Document Type:</b> <b>Document Date:</b> <b>Size :</b> <b>Title:</b> <b>Title Link:</b> <b>Type:</b>	Monitoring Reports 11/15/2006 9,116 KB				<b>Submitted:</b> <b>Submitted By:</b> DAVID KENDALL (AUTH_RP)	
		QUARTERLY GROUNDWATER MONITORING, NOVEMBER 2006 https://geotracker.waterboards.ca.gov/esi/uploads/geo_report/2241500675/T0606500063.PDF MONITORING REPORT - QUARTERLY				

Map Key	Number of Records	Direction	Distance (mi/ft)	Elev/Diff (ft)	Site	DB
<b>Document Type:</b>	Monitoring Reports			<b>Submitted:</b>		
<b>Document Date:</b>	9/15/2006			<b>Submitted By:</b>	DAVID KENDALL (AUTH_RP)	
<b>Size :</b>	9,086 KB					
<b>Title:</b>	QUARTERLY GROUNDWATER MONITORING, AUGUST 2006					
<b>Title Link:</b>	<a href="https://geotracker.waterboards.ca.gov/esi/uploads/geo_report/9495654046/T0606500063.PDF">https://geotracker.waterboards.ca.gov/esi/uploads/geo_report/9495654046/T0606500063.PDF</a>					
<b>Type:</b>	MONITORING REPORT - QUARTERLY					
<b>Document Type:</b>	Monitoring Reports			<b>Submitted:</b>		
<b>Document Date:</b>	5/28/2006			<b>Submitted By:</b>	DAVID KENDALL (AUTH_RP)	
<b>Size :</b>	9,134 KB					
<b>Title:</b>	QUARTERLY GROUNDWATER MONITORING, MAY 2006					
<b>Title Link:</b>	<a href="https://geotracker.waterboards.ca.gov/esi/uploads/geo_report/2658431828/T0606500063.PDF">https://geotracker.waterboards.ca.gov/esi/uploads/geo_report/2658431828/T0606500063.PDF</a>					
<b>Type:</b>	MONITORING REPORT - QUARTERLY					
<b>Document Type:</b>	Monitoring Reports			<b>Submitted:</b>		
<b>Document Date:</b>	3/22/2006			<b>Submitted By:</b>	DAVID KENDALL (AUTH_RP)	
<b>Size :</b>	14,866 KB					
<b>Title:</b>	QUARTERLY GROUNDWATER MONITORING, FEBRUARY 2006					
<b>Title Link:</b>	<a href="https://geotracker.waterboards.ca.gov/esi/uploads/geo_report/9976621329/T0606500063.PDF">https://geotracker.waterboards.ca.gov/esi/uploads/geo_report/9976621329/T0606500063.PDF</a>					
<b>Type:</b>	MONITORING REPORT - QUARTERLY					
<b>Document Type:</b>	Monitoring Reports			<b>Submitted:</b>		
<b>Document Date:</b>	12/7/2005			<b>Submitted By:</b>	DAVID KENDALL (AUTH_RP)	
<b>Size :</b>	7,506 KB					
<b>Title:</b>	QUARTERLY GROUNDWATER MONITORING, NOVEMBER 2005					
<b>Title Link:</b>	<a href="https://geotracker.waterboards.ca.gov/esi/uploads/geo_report/5860278069/T0606500063.PDF">https://geotracker.waterboards.ca.gov/esi/uploads/geo_report/5860278069/T0606500063.PDF</a>					
<b>Type:</b>	MONITORING REPORT - QUARTERLY					
<b>Document Type:</b>	Site Documents			<b>Submitted:</b>		
<b>Document Date:</b>	11/20/2005			<b>Submitted By:</b>	DAVID KENDALL (AUTH_RP)	
<b>Size :</b>	14,452 KB					
<b>Title:</b>	CONFIRMATION SOIL SAMPLING FOLLOWING SVE REMEDIATION, OCTOBER 2005					
<b>Title Link:</b>	<a href="https://geotracker.waterboards.ca.gov/esi/uploads/geo_report/3803128898/T0606500063.PDF">https://geotracker.waterboards.ca.gov/esi/uploads/geo_report/3803128898/T0606500063.PDF</a>					
<b>Type:</b>	REPORTS - INVESTIGATION RPT.					
<b>Document Type:</b>	Site Documents			<b>Submitted:</b>		
<b>Document Date:</b>	11/20/2005			<b>Submitted By:</b>	DAVID KENDALL (AUTH_RP)	
<b>Size :</b>	4,677 KB					
<b>Title:</b>	CONFIRMATION SOIL SAMPLING FOLLOWING SVE REMEDIATION, OCTOBER 2005					
<b>Title Link:</b>	<a href="https://geotracker.waterboards.ca.gov/esi/uploads/geo_report/8965742349/T0606500063.PDF">https://geotracker.waterboards.ca.gov/esi/uploads/geo_report/8965742349/T0606500063.PDF</a>					
<b>Type:</b>	REPORTS - INVESTIGATION RPT.					
<b>Document Type:</b>	Site Documents			<b>Submitted:</b>		
<b>Document Date:</b>	11/20/2005			<b>Submitted By:</b>	DAVID KENDALL (AUTH_RP)	
<b>Size :</b>	12,712 KB					
<b>Title:</b>	CONFIRMATION SOIL SAMPLING FOLLOWING SVE REMEDIATION, OCTOBER 2005					
<b>Title Link:</b>	<a href="https://geotracker.waterboards.ca.gov/esi/uploads/geo_report/5674059808/T0606500063.PDF">https://geotracker.waterboards.ca.gov/esi/uploads/geo_report/5674059808/T0606500063.PDF</a>					
<b>Type:</b>	REPORTS - INVESTIGATION RPT.					
<b>Document Type:</b>	Site Documents			<b>Submitted:</b>		
<b>Document Date:</b>	11/20/2005			<b>Submitted By:</b>	DAVID KENDALL (AUTH_RP)	
<b>Size :</b>	13,021 KB					
<b>Title:</b>	CONFIRMATION SOIL SAMPLING FOLLOWING SVE REMEDIATION, OCTOBER 2005					
<b>Title Link:</b>	<a href="https://geotracker.waterboards.ca.gov/esi/uploads/geo_report/8626637101/T0606500063.PDF">https://geotracker.waterboards.ca.gov/esi/uploads/geo_report/8626637101/T0606500063.PDF</a>					
<b>Type:</b>	REPORTS - INVESTIGATION RPT.					
<b>Document Type:</b>	Monitoring Reports			<b>Submitted:</b>		
<b>Document Date:</b>	9/19/2005			<b>Submitted By:</b>	DAVID KENDALL (AUTH_RP)	
<b>Size :</b>	14,476 KB					
<b>Title:</b>	QUARTERLY GROUNDWATER MONITORING JULY 2005					
<b>Title Link:</b>	<a href="https://geotracker.waterboards.ca.gov/esi/uploads/geo_report/3286496818/T0606500063.PDF">https://geotracker.waterboards.ca.gov/esi/uploads/geo_report/3286496818/T0606500063.PDF</a>					
<b>Type:</b>	MONITORING REPORT - QUARTERLY					
<b>Document Type:</b>	Site Documents			<b>Submitted:</b>		
<b>Document Date:</b>	4/15/1990			<b>Submitted By:</b>	ZACHARY RICCIARDULLI (REGULATOR)	
<b>Size :</b>						
<b>Title:</b>	FILE REVIEW					
<b>Title Link:</b>	<a href="https://geotracker.waterboards.ca.gov/view_documents?global_id=T0606500063&amp;enforcement_id=6383492">https://geotracker.waterboards.ca.gov/view_documents?global_id=T0606500063&amp;enforcement_id=6383492</a>					
<b>Type:</b>	FILE REVIEW					



Map Key	Number of Records	Direction	Distance (mi/ft)	Elev/Diff (ft)	Site	DB
---------	----------------------	-----------	---------------------	-------------------	------	----

**Sites from GeoTracker Search - Site Maps (as of May 29, 2021)**

<b>Title:</b>	GEO_MAP	<b>Submitted By:</b>	DAVID KENDALL (AUTH_RP)
<b>Size :</b>	31 KB	<b>Submitted:</b>	12/16/2005
<b>Link:</b>	<a href="https://geotracker.waterboards.ca.gov/es/uploads/geo_map/2438450455/T0606500063.pdf">https://geotracker.waterboards.ca.gov/es/uploads/geo_map/2438450455/T0606500063.pdf</a>		
<b>Title:</b>	GEO_BORE (CB-1)	<b>Submitted By:</b>	DAVID KENDALL (AUTH_RP)
<b>Size :</b>	807 KB	<b>Submitted:</b>	10/7/2005
<b>Link:</b>	<a href="https://geotracker.waterboards.ca.gov/es/uploads/geo_bore/3572553336/T0606500063.pdf">https://geotracker.waterboards.ca.gov/es/uploads/geo_bore/3572553336/T0606500063.pdf</a>		
<b>Title:</b>	GEO_BORE (CB-2)	<b>Submitted By:</b>	DAVID KENDALL (AUTH_RP)
<b>Size :</b>	852 KB	<b>Submitted:</b>	10/7/2005
<b>Link:</b>	<a href="https://geotracker.waterboards.ca.gov/es/uploads/geo_bore/8475143253/T0606500063.pdf">https://geotracker.waterboards.ca.gov/es/uploads/geo_bore/8475143253/T0606500063.pdf</a>		
<b>Title:</b>	GEO_MAP	<b>Submitted By:</b>	DAVID KENDALL (AUTH_RP)
<b>Size :</b>	254 KB	<b>Submitted:</b>	9/22/2005
<b>Link:</b>	<a href="https://geotracker.waterboards.ca.gov/es/uploads/geo_map/3908322989/T0606500063.pdf">https://geotracker.waterboards.ca.gov/es/uploads/geo_map/3908322989/T0606500063.pdf</a>		

**Sites from GeoTracker Search - Cleanup Status History (as of May 29, 2021)**

<b>Status:</b>	Completed - Case Closed
<b>Date:</b>	6/14/2011
<b>Status:</b>	Open - Remediation
<b>Date:</b>	7/2/2010
<b>Status:</b>	Open - Site Assessment
<b>Date:</b>	6/17/2009
<b>Status:</b>	Open - Verification Monitoring
<b>Date:</b>	10/17/2008
<b>Status:</b>	Open - Remediation
<b>Date:</b>	9/18/2007
<b>Status:</b>	Open - Verification Monitoring
<b>Date:</b>	12/7/2005
<b>Status:</b>	Open - Site Assessment
<b>Date:</b>	7/13/2005
<b>Status:</b>	Open - Remediation
<b>Date:</b>	1/30/2003
<b>Status:</b>	Open - Remediation
<b>Date:</b>	12/31/2002
<b>Status:</b>	Open - Remediation
<b>Date:</b>	12/10/2002
<b>Status:</b>	Open - Remediation
<b>Date:</b>	10/29/2002
<b>Status:</b>	Open - Remediation
<b>Date:</b>	9/16/2002
<b>Status:</b>	Open - Remediation
<b>Date:</b>	7/15/2002
<b>Status:</b>	Open - Remediation
<b>Date:</b>	1/8/2001
<b>Status:</b>	Open - Remediation
<b>Date:</b>	7/7/2000
<b>Status:</b>	Open - Site Assessment

Map Key	Number of Records	Direction	Distance (mi/ft)	Elev/Diff (ft)	Site	DB
Date:		11/15/1990				
Status:		Open - Site Assessment				
Date:		1/30/1990				
Status:		Open - Case Begin Date				
Date:		12/19/1989				
<a href="#">46</a>	1 of 1	E	0.28 / 1,501.61	836.32 / 40	4282 Market 4282 Market Riverside CA 92501	FED BROWNFIELDS
Acres Property ID:	65035				Cleanup Required:	-
Prprty Size(Acres):	.6				SFLLP Fact Owship:	-
Radius:	.5				Hrzntl Collct Mthd:	-
Type of Funding:	-				Source Map Scale:	-
Local Property No:	215262018.0				Reference Point:	-
Ownership Entity:	-				Horiz Refer Datum:	-
Current Owner:	Fairfield Home Inc.				Latitude:	33.977814
DID Ownrshp Chng:	-				Longitude:	-117.378656
Cntmnt Fnd Petrol:	N				CInd Up Petroleum:	-
Cntmnt Fnd Asb:	-				CInd Up Asbestos:	-
Cntmnt Fnd Lead:	N				CInd Up Lead:	-
Cntmnt Fnd PAHs:	No				CInd Up PAHs:	-
Cntmnt Fnd PCBs:	No				CInd Up PCBs:	-
Cntmnt Fnd VOCs:	No				CInd Up VOCs:	-
Cntmnt Fnd Selenium:	-				CInd Up Selenium:	-
Cntmnt Fnd Iron:	-				CInd Up Iron:	-
Cntmnt Fnd Arsenic:	-				CInd Up Arsenic:	-
Cntmnt Fnd Cd:	-				CInd Up Cadmium:	-
Cntmnt Fnd Cr:	-				CInd Up Chromium:	-
Cntmnt Fnd Copper:	-				CInd Up Copper:	-
Cntmnt Fnd Mercury:	-				CInd Up Mercury:	-
Cntmnt Fnd Nickel:	-				CInd Up Nickel:	-
Cntmnt Fnd Pesticide:	-				CInd Up Pesticides:	-
Cntmnt Fnd SVOCs:	-				CInd Up SVOCs:	-
Cntmnt Fnd Oth Mtl:	N				CInd Oth Metals:	-
Cntmnt Fnd Other:	No				CInd Up Other:	-
Cntmnt Fnd Unk:	-				CInd Up Unknown:	-
Cntmnt Fnd None:	-				CInd Up None:	-
CInd Up Ctl Sbst:	-				CInd Up Oth Desc:	-
Media Afctd Air:	-				CInd Up Air:	-
Media Afctd Sedi:	-				CInd Up Sediment:	-
Media Afctd Soil:	-				CInd Up Soil:	-
Media Afctd Drnk Wtr:	-				CInd Up Drnk Wtr:	-
Media Afctd Grnd Wtr:	-				CInd Up Grnd Wtr:	-
Media Afctd Surf Wtr:	-				CInd Up Surf Wtr:	-
Media Afctd Bldg Mat:	-				CInd Up Bldg Mats:	-
Media Afctd Ind Air:	-				CInd Up Indoor Air:	-
Media Afctd Unk:	-				CInd Up Unknown:	-
Media Afctd None:	-					
Cntmnt Fnd Ctrl Sbstncs:	No					
Further Action Cleanup:	-					
Enrollment St Tribal Prg:	-					
Institutional Ctrl ICs Req:	-					
IC Catgry Proprietary Ctrl:	-					
IC Catgry Informational Dev:	-					
IC Catgry Govmntal Ctrl:	-					
IC Catgry Enfrc Prmt TIs:	-					
ICs in Place:	-					
Date ICs in Place:	-					
Photographs are Available:	-					
Video is Available:	-					
Cntmnt Fnd Other Descr :	-					
St Tribal Prg ID No:	-					
Description History:	Commercial					
Ready for Reuse Ind:	No					

Map Key	Number of Records	Direction	Distance (mi/ft)	Elev/Diff (ft)	Site	DB
---------	----------------------	-----------	---------------------	-------------------	------	----

#### Detail Information

<b>Grant Recipient Nme:</b>	Riverside Redevelopment Agency	<b>Acre/Grnspace Create:</b>	-
<b>Accmplshmnt Count:</b>	Y	<b>Redev Funding Src:</b>	-
<b>Coop Agreement No:</b>	96986301	<b>Redev Funding Amt:</b>	-
<b>Brwnfld Grant Type:</b>	Assessment	<b>IC Data Address:</b>	-
<b>Assessment Phase:</b>	Phase I Environmental Assessment	<b>Redev Complete Dt:</b>	-
<b>Assmnt Start Date:</b>	10/25/2006	<b>2010 No Blw Pvrty:</b>	593
<b>Assmnt Complete Dt:</b>	06/11/2007	<b>2010 Below Poverty:</b>	22.01
<b>Assmnt Funding Amt:</b>	400	<b>2010 Median Income:</b>	8909
<b>Cleanup Start Date:</b>	-	<b>2010 No Low Income:</b>	967
<b>Clnup Complete Dt:</b>	-	<b>2010 Low Income:</b>	35.89
<b>Acres Cleaned Up:</b>	-	<b>2010 No Vcnt Housng:</b>	67
<b>Cleanup Fnding Src:</b>	-	<b>2010 Vacnt Housng:</b>	7.77
<b>Cleanup Fnding Amt:</b>	-	<b>2010 No Unemployed:</b>	202
<b>Redevmnt Start Dt:</b>	-	<b>2010 Unemployed:</b>	7.5
<b>Clnup / Redev Jobs:</b>	-		
<b>Assmnt Funding Src:</b>	-		
<b>Entity Prvde Assmnt Fnds:</b>	US EPA - Brownfields Assessment Cooperative Agreement		
<b>Enty Prvdng Clnup Fnd:</b>	-		
<b>Entity Prvdng Redev Funds:</b>	-		
<b>Past Use Grnspace Arces:</b>	-		
<b>Past Use Residential Arces:</b>	-		
<b>Past Use Commercial Arces:</b>	-		
<b>Past Use Industrial Arces:</b>	-		
<b>Past Use Multistory Arces:</b>	-		
<b>Future Use Multistory Arces:</b>	-		
<b>Future Use Greenspace:</b>	-		
<b>Future Use Residential:</b>	-		
<b>Future Use Commercial:</b>	-		
<b>Future Use Industrial:</b>	-		
<b>Acres Cleaned Up:</b>	-		
<b>Cleanup Start Date:</b>	-		
<b>Cleanup Completion Date:</b>	-		
<b>ICS in Place:</b>	-		
<b>Date ICS in Place:</b>	-		
<b>IC Catgry Govmntal Ctrls:</b>	-		
<b>IC Catgry Enfrcmnt Prmt Tools:</b>	-		
<b>Source of Cleanup Funding:</b>	-		
<b>Entity Prvdng Cleanup Funds:</b>	-		

[47](#) 1 of 1 ENE 0.28 / 1,502.40 835.26 / 39 3895 12th 3895 12th  
Riverside CA 92501

FED  
BROWNFIELDS

<b>Acres Property ID:</b>	64984	<b>Cleanup Required:</b>	-
<b>Prprty Size(Acres):</b>	.13	<b>SFLLP Fact Owship:</b>	-
<b>Radius:</b>	.5	<b>Hrzntl Collct Mthd:</b>	-
<b>Type of Funding:</b>	-	<b>Source Map Scale:</b>	-
<b>Local Property No:</b>	215251010.0	<b>Reference Point:</b>	-
<b>Ownership Entity:</b>	-	<b>Horiz Refer Datum:</b>	-
<b>Current Owner:</b>	John N & Carolyn E Aquilina	<b>Latitude:</b>	33.979194
<b>DID Ownrshp Chng:</b>	-	<b>Longitude:</b>	-117.379251
<b>Cntmnt Fnd Petrol:</b>	N	<b>Cln Up Petroleum:</b>	-
<b>Cntmnt Fnd Asb:</b>	-	<b>Cln Up Asbestos:</b>	-
<b>Cntmnt Fnd Lead:</b>	N	<b>Cln Up Lead:</b>	-
<b>Cntmnt Fnd PAHs:</b>	No	<b>Cln Up PAHs:</b>	-
<b>Cntmnt Fnd PCBs:</b>	No	<b>Cln Up PCBs:</b>	-
<b>Cntmnt Fnd VOCs:</b>	No	<b>Cln Up VOCs:</b>	-
<b>Cntmnt Fnd Selenium:</b>	-	<b>Cln Up Selenium:</b>	-
<b>Cntmnt Fnd Iron:</b>	-	<b>Cln Up Iron:</b>	-
<b>Cntmnt Fnd Arsenic:</b>	-	<b>Cln Up Arsenic:</b>	-
<b>Cntmnt Fnd Cd:</b>	-	<b>Cln Up Cadmium:</b>	-
<b>Cntmnt Fnd Cr:</b>	-	<b>Cln Up Chromium:</b>	-
<b>Cntmnt Fnd Copper:</b>	-	<b>Cln Up Copper:</b>	-

Map Key	Number of Records	Direction	Distance (mi/ft)	Elev/Diff (ft)	Site	DB
Cntmnt Fnd Mercury:	-				CInd Up Mercury:	-
Cntmnt Fnd Nickel:	-				CInd Up Nickel:	-
Cntmnt Fnd Pesticide:	-				CInd Up Pesticides:	-
Cntmnt Fnd SVOCs:	-				CInd Up SVOCs:	-
Cntmnt Fnd Oth Mtl:	N				CInd Oth Metals:	-
Cntmnt Fnd Other:	No				CInd Up Other:	-
Cntmnt Fnd Unk:	-				CInd Up Unknown:	-
Cntmnt Fnd None:	-				CInd Up None:	-
CInd Up Ctl Sbst:	-				CInd Up Oth Desc:	-
Media Afctd Air:	-				CInd Up Air:	-
Media Afctd Sedi:	-				CInd Up Sediment:	-
Media Afctd Soil:	-				CInd Up Soil:	-
Media Afctd Drnk Wtr:	-				CInd Up Drnk Wtr:	-
Media Afctd Grnd Wtr:	-				CInd Up Grnd Wtr:	-
Media Afctd Surf Wtr:	-				CInd Up Surf Wtr:	-
Media Afctd Bldg Mat:	-				CInd Up Bldg Mats:	-
Media Afctd Ind Air:	-				CInd Up Indoor Air:	-
Media Afctd Unk:	-				CInd Up Unknown:	-
Media Afctd None:	-					
Cntmnt Fnd Ctrl Sbstncs:	No					
Further Action Cleanup:	-					
Enrollment St Tribal Prg:	-					
Institutional Ctrl ICs Req:	-					
IC Catgry Proprietary Ctrls:	-					
IC Catgry Informational Dev:	-					
IC Catgry Govmntal Ctrls:	-					
IC Catgry Enfrc Prmt TIs:	-					
ICs in Place:	-					
Date ICs in Place:	-					
Photographs are Available:	-					
Video is Available:	-					
Cntmnt Fnd Other Descr :	-					
St Tribal Prg ID No:	-					
Description History:	Commercial					
Ready for Reuse Ind:	No					

#### Detail Information

Grant Recipient Nme:	Riverside Redevelopment Agency	Acre/Grnspace Create:	-
Accmplshmnt Count:	Y	Redev Funding Src:	-
Coop Agreement No:	96986301	Redev Funding Amt:	-
Brwnfld Grant Type:	Assessment	IC Data Address:	-
Assessment Phase:	Phase I Environmental Assessment	Redev Complete Dt:	-
Assmnt Start Date:	10/25/2006	2010 No Blw Pvrty:	672
Assmnt Complete Dt:	06/11/2007	2010 Below Poverty:	20.59
Assmnt Funding Amt:	400	2010 Median Income:	4148
Cleanup Start Date:	-	2010 No Low Income:	1162
Clnup Complete Dt:	-	2010 Low Income:	35.6
Acres Cleaned Up:	-	2010 No Vcnt Housng:	98
Cleanup Fnding Src:	-	2010 Vacnt Housng:	8.34
Cleanup Fnding Amt:	-	2010 No Unemployed:	240
Redevmnt Start Dt:	-	2010 Unemployed:	7.35
Clnup / Redev Jobs:	-		
Assmnt Funding Src:	-		
Entity Prvde Assmnt Fnds:	US EPA - Brownfields Assessment Cooperative Agreement		
Enty Prvdng Clnup Fnd:	-		
Entity Prvdng Redev Funds:	-		
Past Use Grnspace Arces:	-		
Past Use Residential Arces:	-		
Past Use Commercial Arces:	-		
Past Use Industrial Arces:	-		
Past Use Multistory Arces:	-		
Future Use Multistory Arces:	-		
Future Use Greenspace:	-		
Future Use Residential:	-		
Future Use Commercial:	-		
Future Use Industrial:	-		
Acres Cleaned Up:	-		

Map Key	Number of Records	Direction	Distance (mi/ft)	Elev/Diff (ft)	Site	DB
Cleanup Start Date: - Cleanup Completion Date: - ICS in Place: - Date ICS in Place: - IC Catgry Govmntal Ctrls: - IC Catgry Enfrcmnt Prmt Tools: - Source of Cleanup Funding: - Entity Prvding Cleanup Funds: -						
<a href="#">48</a>	1 of 1	E	0.28 / 1,504.68	836.07 / 40	4271 Market 4271 Market Riverside CA 92501	FED BROWNFIELDS
<div> <div> Acres Property ID: 64991  Prprty Size(Acres): .18  Radius: .5  Type of Funding: -  Local Property No: 215261006.0  Ownership Entity: -  Current Owner: Sam J &amp; Margaret J Miceli  DID Ownrshp Chng: -  Cntmnt Fnd Petrol: Y  Cntmnt Fnd Asb: -  Cntmnt Fnd Lead: N  Cntmnt Fnd PAHs: No  Cntmnt Fnd PCBs: No  Cntmnt Fnd VOCs: No  Cntmnt Fnd Selenium: -  Cntmnt Fnd Iron: -  Cntmnt Fnd Arsenic: -  Cntmnt Fnd Cd: -  Cntmnt Fnd Cr: -  Cntmnt Fnd Copper: -  Cntmnt Fnd Mercury: -  Cntmnt Fnd Nickel: -  Cntmnt Fnd Pesticide: -  Cntmnt Fnd SVOCs: -  Cntmnt Fnd Oth Mtl: N  Cntmnt Fnd Other: No  Cntmnt Fnd Unk: -  Cntmnt Fnd None: -  Clnd Up Ctl Sbst: -  Media Afctd Air: -  Media Afctd Sedi: -  Media Afctd Soil: Y  Media Afctd Drnk Wtr: -  Media Afctd Grnd Wtr: Yes  Media Afctd Surf Wtr: -  Media Afctd Bldg Mat: -  Media Afctd Ind Air: -  Media Afctd Unk: -  Media Afctd None: No  Cntmnt Fnd Ctrl Sbstncs: No  Further Action Cleanup: -  Enrollment St Tribal Prg: -  Institutional Ctrl ICs Req: -  IC Catgry Proprietary Ctrls: -  IC Catgry Informational Dev: -  IC Catgry Govmntal Ctrls: -  IC Catgry Enfrc Prmt Tls: -  ICs in Place: -  Date ICs in Place: -  Photographs are Available: -  Video is Available: -  Cntmnt Fnd Other Descr : -  St Tribal Prg ID No: -  Description History: Commercial </div> <div> Cleanup Required: -  SFLLP Fact Owship: -  Hrzntl Collct Mthd: -  Source Map Scale: -  Reference Point: -  Horiz Refer Datum: -  Latitude: 33.978037  Longitude: -117.378879  Clnd Up Petroleum: No  Clnd Up Asbestos: -  Clnd Up Lead: -  Clnd Up PAHs: -  Clnd Up PCBs: -  Clnd Up VOCs: No  Clnd Up Selenium: -  Clnd Up Iron: -  Clnd Up Arsenic: -  Clnd Up Cadmium: -  Clnd Up Chromium: -  Clnd Up Copper: -  Clnd Up Mercury: -  Clnd Up Nickel: -  Clnd Up Pesticides: -  Clnd Up SVOCs: -  Clnd Oth Metals: -  Clnd Up Other: -  Clnd Up Unknown: -  Clnd Up None: -  Clnd Up Oth Desc: -  Clnd Up Air: -  Clnd Up Sediment: -  Clnd Up Soil: No  Clnd Up Drnk Wtr: -  Clnd Up Grnd Wtr: No  Clnd Up Surf Wtr: -  Clnd Up Bldg Mats: -  Clnd Up Indoor Air: -  Clnd Up Unknown: - </div> </div>						

Map Key	Number of Records	Direction	Distance (mi/ft)	Elev/Diff (ft)	Site	DB
Ready for Reuse Ind:		No				
Detail Information						
Grant Recipient Nme:	Riverside Redevelopment Agency			Acre/Grnspc Create:	-	
Accmplshmnt Count:	Y			Redev Funding Src:	-	
Coop Agreement No:	96986301			Redev Funding Amt:	-	
Brwnfld Grant Type:	Assessment			IC Data Address:	-	
Assessment Phase:	Phase I Environmental Assessment			Redev Complete Dt:	-	
Assmnt Start Date:	10/25/2006			2010 No Blw Pvrty:	606	
Assmnt Complete Dt:	06/11/2007			2010 Below Poverty:	22.23	
Assmnt Funding Amt:	400			2010 Median Income:	8909	
Cleanup Start Date:	-			2010 No Low Income:	988	
Clnup Complete Dt:	-			2010 Low Income:	36.24	
Acres Cleaned Up:	-			2010 No Vcnt Housng:	70	
Cleanup Fnding Src:	-			2010 Vacnt Housng:	7.93	
Cleanup Fnding Amt:	-			2010 No Unemployed:	203	
Redevmnt Start Dt:	-			2010 Unemployed:	7.45	
Clnup / Redev Jobs:	-					
Assmnt Funding Src:	-					
Entity Prvde Assmnt Fnds:	US EPA - Brownfields Assessment Cooperative Agreement					
Enty Prvdng Clnup Fnd:	-					
Entity Prvdng Redev Funds:	-					
Past Use Grnspace Arces:	-					
Past Use Residential Arces:	-					
Past Use Commercial Arces:	-					
Past Use Industrial Arces:	-					
Past Use Multistory Arces:	-					
Future Use Multistory Arces:	-					
Future Use Greenspace:	-					
Future Use Residential:	-					
Future Use Commercial:	-					
Future Use Industrial:	-					
Acres Cleaned Up:	-					
Cleanup Start Date:	-					
Cleanup Completion Date:	-					
ICS in Place:	-					
Date ICS in Place:	-					
IC Catgry Govmntal Ctrls:	-					
IC Catgry Enfrcmnt Prmt Tools:	-					
Source of Cleanup Funding:	-					
Entity Prvdng Cleanup Funds:	-					
49	1 of 1	ENE	0.29 / 1,509.52	835.50 / 39	3882 12th 3882 12th Riverside CA 92501	FED BROWNFIELDS
Acres Property ID:	64993			Cleanup Required:	-	
Prprty Size(Acres):	.18			SFLLP Fact Owship:	-	
Radius:	.5			Hzntl Collct Mthd:	-	
Type of Funding:	-			Source Map Scale:	-	
Local Property No:	215261013.0			Reference Point:	-	
Ownership Entity:	-			Horiz Refer Datum:	-	
Current Owner:	John P Elliott			Latitude:	33.978915	
DID Ownrshp Chng:	-			Longitude:	-117.379289	
Cntmnt Fnd Petrol:	N			Cln Up Petroleum:	-	
Cntmnt Fnd Asb:	-			Cln Up Asbestos:	-	
Cntmnt Fnd Lead:	N			Cln Up Lead:	-	
Cntmnt Fnd PAHs:	No			Cln Up PAHs:	-	
Cntmnt Fnd PCBs:	No			Cln Up PCBs:	-	
Cntmnt Fnd VOCs:	No			Cln Up VOCs:	-	
Cntmnt Fnd Selenium:	-			Cln Up Selenium:	-	
Cntmnt Fnd Iron:	-			Cln Up Iron:	-	
Cntmnt Fnd Arsenic:	-			Cln Up Arsenic:	-	
Cntmnt Fnd Cd:	-			Cln Up Cadmium:	-	
Cntmnt Fnd Cr:	-			Cln Up Chromium:	-	

Map Key	Number of Records	Direction	Distance (mi/ft)	Elev/Diff (ft)	Site	DB
Cntmnt Fnd Copper:	-				CInd Up Copper:	-
Cntmnt Fnd Mercury:	-				CInd Up Mercury:	-
Cntmnt Fnd Nickel:	-				CInd Up Nickel:	-
Cntmnt Fnd Pesticide:	-				CInd Up Pesticides:	-
Cntmnt Fnd SVOCs:	-				CInd Up SVOCs:	-
Cntmnt Fnd Oth Mtl:	N				CInd Oth Metals:	-
Cntmnt Fnd Other:	No				CInd Up Other:	-
Cntmnt Fnd Unk:	-				CInd Up Unknown:	-
Cntmnt Fnd None:	-				CInd Up None:	-
CInd Up Ctl Subst:	-				CInd Up Oth Desc:	-
Media Afctd Air:	-				CInd Up Air:	-
Media Afctd Sedi:	-				CInd Up Sediment:	-
Media Afctd Soil:	-				CInd Up Soil:	-
Media Afctd Drnk Wtr:	-				CInd Up Drnk Wtr:	-
Media Afctd Grnd Wtr:	-				CInd Up Grnd Wtr:	-
Media Afctd Surf Wtr:	-				CInd Up Surf Wtr:	-
Media Afctd Bldg Mat:	-				CInd Up Bldg Mats:	-
Media Afctd Ind Air:	-				CInd Up Indoor Air:	-
Media Afctd Unk:	-				CInd Up Unknown:	-
Media Afctd None:	-					
Cntmnt Fnd Ctrl Substncs:	No					
Further Action Cleanup:	-					
Enrollment St Tribal Prg:	-					
Institutional Ctrl ICs Req:	-					
IC Catgry Proprietary Ctrls:	-					
IC Catgry Informational Dev:	-					
IC Catgry Govmntal Ctrls:	-					
IC Catgry Enfrc Prmt Tls:	-					
ICs in Place:	-					
Date ICs in Place:	-					
Photographs are Available:	-					
Video is Available:	-					
Cntmnt Fnd Other Descr :	-					
St Tribal Prg ID No:	-					
Description History:	Commercial					
Ready for Reuse Ind:	No					

#### Detail Information

Grant Recipient Nme:	Riverside Redevelopment Agency	Acre/Grnspace Create:	-
Accmplshmnt Count:	Y	Redev Funding Src:	-
Coop Agreement No:	96986301	Redev Funding Amt:	-
Brwnfld Grant Type:	Assessment	IC Data Address:	-
Assessment Phase:	Phase I Environmental Assessment	Redev Complete Dt:	-
Assmnt Start Date:	10/25/2006	2010 No Blw Pvrty:	672
Assmnt Complete Dt:	06/11/2007	2010 Below Poverty:	20.59
Assmnt Funding Amt:	400	2010 Median Income:	4148
Cleanup Start Date:	-	2010 No Low Income:	1162
Clnup Complete Dt:	-	2010 Low Income:	35.6
Acres Cleaned Up:	-	2010 No Vcnt Housng:	98
Cleanup Fndng Src:	-	2010 Vacnt Housng:	8.34
Cleanup Fndng Amt:	-	2010 No Unemployed:	240
Redevmnt Start Dt:	-	2010 Unemployed:	7.35
Clnup / Redev Jobs:	-		
Assmnt Funding Src:	-		
Entity Prvde Assmnt Fnds:	US EPA - Brownfields Assessment Cooperative Agreement		
Enty Prvdng Clnup Fnd:	-		
Entity Prvdng Redev Funds:	-		
Past Use Grnspace Arces:	-		
Past Use Residential Arces:	-		
Past Use Commercial Arces:	-		
Past Use Industrial Arces:	-		
Past Use Multistory Arces:	-		
Future Use Multistory Arces:	-		
Future Use Greenspace:	-		
Future Use Residential:	-		
Future Use Commercial:	-		
Future Use Industrial:	-		



Map Key	Number of Records	Direction	Distance (mi/ft)	Elev/Diff (ft)	Site	DB
<div> <div> Acres Cleaned Up: -  Cleanup Start Date: -  Cleanup Completion Date: -  ICS in Place: -  Date ICS in Place: -  IC Catgry Govmntal Ctrls: -  IC Catgry Enfrcmnt Prmt Tools: -  Source of Cleanup Funding: -  Entity Prvding Cleanup Funds: - </div> </div>						
<a href="#">50</a>	1 of 1	ENE	0.29 / 1,517.52	835.50 / 39	3878 12th 3878 12th Riverside CA 92501	FED BROWNFIELDS
<div> <div> Acres Property ID: 64988  Prprty Size(Acres): .07  Radius: .5  Type of Funding: -  Local Property No: 215261002.0  Ownership Entity: -  Current Owner: John P Elliott  DID Ownrshp Chng: -  Cntmnt Fnd Petrol: N  Cntmnt Fnd Asb: -  Cntmnt Fnd Lead: N  Cntmnt Fnd PAHs: No  Cntmnt Fnd PCBs: No  Cntmnt Fnd VOCs: No  Cntmnt Fnd Selenium: -  Cntmnt Fnd Iron: -  Cntmnt Fnd Arsenic: -  Cntmnt Fnd Cd: -  Cntmnt Fnd Cr: -  Cntmnt Fnd Copper: -  Cntmnt Fnd Mercury: -  Cntmnt Fnd Nickel: -  Cntmnt Fnd Pesticide: -  Cntmnt Fnd SVOCs: -  Cntmnt Fnd Oth Mtl: N  Cntmnt Fnd Other: No  Cntmnt Fnd Unk: -  Cntmnt Fnd None: -  Clnd Up Ctl Sbst: -  Media Afctd Air: -  Media Afctd Sedi: -  Media Afctd Soil: -  Media Afctd Drnk Wtr: -  Media Afctd Grnd Wtr: -  Media Afctd Surf Wtr: -  Media Afctd Bldg Mat: -  Media Afctd Ind Air: -  Media Afctd Unk: -  Media Afctd None: -  Cntmnt Fnd Ctrl Sbstncs: No  Further Action Cleanup: -  Enrollment St Tribal Prg: -  Institutional Ctrl ICs Req: -  IC Catgry Proprietary Ctrls: -  IC Catgry Informational Dev: -  IC Catgry Govmntal Ctrls: -  IC Catgry Enfrc Prmt Tls: -  ICs in Place: -  Date ICs in Place: -  Photographs are Available: -  Video is Available: -  Cntmnt Fnd Other Descr : -  St Tribal Prg ID No: - </div> <div> Cleanup Required: -  SFLLP Fact Owship: -  Hrzntl Collct Mthd: -  Source Map Scale: -  Reference Point: -  Horiz Refer Datum: -  Latitude: 33.978897  Longitude: -117.379251  Clnd Up Petroleum: -  Clnd Up Asbestos: -  Clnd Up Lead: -  Clnd Up PAHs: -  Clnd Up PCBs: -  Clnd Up VOCs: -  Clnd Up Selenium: -  Clnd Up Iron: -  Clnd Up Arsenic: -  Clnd Up Cadmium: -  Clnd Up Chromium: -  Clnd Up Copper: -  Clnd Up Mercury: -  Clnd Up Nickel: -  Clnd Up Pesticides: -  Clnd Up SVOCs: -  Clnd Up Oth Metals: -  Clnd Up Other: -  Clnd Up Unknown: -  Clnd Up None: -  Clnd Up Oth Desc: -  Clnd Up Air: -  Clnd Up Sediment: -  Clnd Up Soil: -  Clnd Up Drnk Wtr: -  Clnd Up Grnd Wtr: -  Clnd Up Surf Wtr: -  Clnd Up Bldg Mats: -  Clnd Up Indoor Air: -  Clnd Up Unknown: - </div> </div>						

Map Key	Number of Records	Direction	Distance (mi/ft)	Elev/Diff (ft)	Site	DB
Description History:		Commercial				
Ready for Reuse Ind:		No				
<b>Detail Information</b>						
Grant Recipient Nme:	Riverside Redevelopment Agency				Acre/Grnspace Create:	-
Accmplshmnt Count:	Y				Redev Funding Src:	-
Coop Agreement No:	96986301				Redev Funding Amt:	-
Brwnfld Grant Type:	Assessment				IC Data Address:	-
Assessment Phase:	Phase I Environmental Assessment				Redev Complete Dt:	-
Assmnt Start Date:	10/25/2006				2010 No Blw Pvrty:	672
Assmnt Complete Dt:	06/11/2007				2010 Below Poverty:	20.59
Assmnt Funding Amt:	400				2010 Median Income:	4148
Cleanup Start Date:	-				2010 No Low Income:	1162
Clnup Complete Dt:	-				2010 Low Income:	35.6
Acres Cleaned Up:	-				2010 No Vcnt Housng:	98
Cleanup Fndng Src:	-				2010 Vacnt Housng:	8.34
Cleanup Fndng Amt:	-				2010 No Unemployed:	240
Redevmnt Start Dt:	-				2010 Unemployed:	7.35
Clnup / Redev Jobs:	-					
Assmnt Funding Src:	-					
Entity Prvde Assmnt Fnds:	US EPA - Brownfields Assessment Cooperative Agreement					
Enty Prvdng Clnup Fnd:	-					
Enty Prvdng Redev Funds:	-					
Past Use Grnspace Arces:	-					
Past Use Residential Arces:	-					
Past Use Commercial Arces:	-					
Past Use Industrial Arces:	-					
Past Use Multistory Arces:	-					
Future Use Multistory Arces:	-					
Future Use Greenspace:	-					
Future Use Residential:	-					
Future Use Commercial:	-					
Future Use Industrial:	-					
Acres Cleaned Up:	-					
Cleanup Start Date:	-					
Cleanup Completion Date:	-					
ICS in Place:	-					
Date ICS in Place:	-					
IC Catgry Govmntal Ctrls:	-					
IC Catgry Enfrcmnt Prmt Tools:	-					
Source of Cleanup Funding:	-					
Enty Prvdng Cleanup Funds:	-					
<a href="#">51</a>	1 of 1	ESE	0.29 / 1,519.65	837.32 / 41	Foamy Car Wash 4401 Main St Riverside CA	LOP RIVERSIDE
Site ID:	960594				Closed Code:	Y
Status Code:	9				Closed Desc:	CLOSED SITE
Status Desc:	CLOSED/ACTION COMPLETED				Employee:	Boltinghous-LOP
Case Type Code:	A					
Case Type Desc:	AN AQUIFER USED FOR DRINKING WATER SUPPLY HAS BEEN CONTAMINATED					
<a href="#">52</a>	1 of 1	ENE	0.29 / 1,537.74	836.01 / 39	3877 12th 3877 12th Riverside CA 92501	FED BROWNFIELDS
Acres Property ID:	64987				Cleanup Required:	-
Prprty Size(Acres):	.28				SFLLP Fact Owship:	-
Radius:	.5				Hrzntl Collct Mthd:	-
Type of Funding:	-				Source Map Scale:	-
Local Property No:	215251014.0				Reference Point:	-
Ownership Entity:	-				Horiz Refer Datum:	-
Current Owner:	Vincent P Nolan & Frank S Peasley				Latitude:	33.979124
353	<a href="http://erisinfo.com">erisinfo.com</a>   Environmental Risk Information Services					Order No: 22011100749

Map Key	Number of Records	Direction	Distance (mi/ft)	Elev/Diff (ft)	Site	DB
<b>DID Ownrshp Chng:</b>	-			<b>Longitude:</b>	-117.379075	
<b>Cntmnt Fnd Petrol:</b>	N			<b>CInd Up Petroleum:</b>	-	
<b>Cntmnt Fnd Asb:</b>	-			<b>CInd Up Asbestos:</b>	-	
<b>Cntmnt Fnd Lead:</b>	N			<b>CInd Up Lead:</b>	-	
<b>Cntmnt Fnd PAHs:</b>	No			<b>CInd Up PAHs:</b>	-	
<b>Cntmnt Fnd PCBs:</b>	No			<b>CInd Up PCBs:</b>	-	
<b>Cntmnt Fnd VOCs:</b>	No			<b>CInd Up VOCs:</b>	-	
<b>Cntmnt Fnd Selenium:</b>	-			<b>CInd Up Selenium:</b>	-	
<b>Cntmnt Fnd Iron:</b>	-			<b>CInd Up Iron:</b>	-	
<b>Cntmnt Fnd Arsenic:</b>	-			<b>CInd Up Arsenic:</b>	-	
<b>Cntmnt Fnd Cd:</b>	-			<b>CInd Up Cadmium:</b>	-	
<b>Cntmnt Fnd Cr:</b>	-			<b>CInd Up Chromium:</b>	-	
<b>Cntmnt Fnd Copper:</b>	-			<b>CInd Up Copper:</b>	-	
<b>Cntmnt Fnd Mercury:</b>	-			<b>CInd Up Mercury:</b>	-	
<b>Cntmnt Fnd Nickel:</b>	-			<b>CInd Up Nickel:</b>	-	
<b>Cntmnt Fnd Pesticide:</b>	-			<b>CInd Up Pesticides:</b>	-	
<b>Cntmnt Fnd SVOCs:</b>	-			<b>CInd Up SVOCs:</b>	-	
<b>Cntmnt Fnd Oth Mtl:</b>	N			<b>CInd Oth Metals:</b>	-	
<b>Cntmnt Fnd Other:</b>	No			<b>CInd Up Other:</b>	-	
<b>Cntmnt Fnd Unk:</b>	-			<b>CInd Up Unknown:</b>	-	
<b>Cntmnt Fnd None:</b>	-			<b>CInd Up None:</b>	-	
<b>CInd Up Ctl Sbst:</b>	-			<b>CInd Up Oth Desc:</b>	-	
<b>Media Afctd Air:</b>	-			<b>CInd Up Air:</b>	-	
<b>Media Afctd Sedi:</b>	-			<b>CInd Up Sediment:</b>	-	
<b>Media Afctd Soil:</b>	-			<b>CInd Up Soil:</b>	-	
<b>Media Afctd Drnk Wtr:</b>	-			<b>CInd Up Drnk Wtr:</b>	-	
<b>Media Afctd Grnd Wtr:</b>	-			<b>CInd Up Grnd Wtr:</b>	-	
<b>Media Afctd Surf Wtr:</b>	-			<b>CInd Up Surf Wtr:</b>	-	
<b>Media Afctd Bldg Mat:</b>	-			<b>CInd Up Bldg Mats:</b>	-	
<b>Media Afctd Ind Air:</b>	-			<b>CInd Up Indoor Air:</b>	-	
<b>Media Afctd Unk:</b>	-			<b>CInd Up Unknown:</b>	-	
<b>Media Afctd None:</b>	-					
<b>Cntmnt Fnd Ctrl Sbstncs:</b>	No					
<b>Further Action Cleanup:</b>	-					
<b>Enrollment St Tribal Prg:</b>	-					
<b>Institutional Ctrl ICs Req:</b>	-					
<b>IC Catgry Proprietary Ctrls:</b>	-					
<b>IC Catgry Informational Dev:</b>	-					
<b>IC Catgry Govmntal Ctrls:</b>	-					
<b>IC Catgry Enfrc Prmt TIs:</b>	-					
<b>ICs in Place:</b>	-					
<b>Date ICs in Place:</b>	-					
<b>Photographs are Available:</b>	-					
<b>Video is Available:</b>	-					
<b>Cntmnt Fnd Other Descr :</b>	-					
<b>St Tribal Prg ID No:</b>	-					
<b>Description History:</b>	Commercial					
<b>Ready for Reuse Ind:</b>	No					

#### Detail Information

<b>Grant Recipient Nme:</b>	Riverside Redevelopment Agency	<b>Acre/Grnspec Create:</b>	-
<b>Accmplshmnt Count:</b>	Y	<b>Redev Funding Src:</b>	-
<b>Coop Agreement No:</b>	96986301	<b>Redev Funding Amt:</b>	-
<b>Brwnfld Grant Type:</b>	Assessment	<b>IC Data Address:</b>	-
<b>Assessment Phase:</b>	Phase I Environmental Assessment	<b>Redev Complete Dt:</b>	-
<b>Assmnt Start Date:</b>	10/25/2006	<b>2010 No Blw Pvrty:</b>	672
<b>Assmnt Complete Dt:</b>	06/11/2007	<b>2010 Below Poverty:</b>	20.59
<b>Assmnt Funding Amt:</b>	400	<b>2010 Median Income:</b>	4148
<b>Cleanup Start Date:</b>	-	<b>2010 No Low Income:</b>	1162
<b>Clnup Complete Dt:</b>	-	<b>2010 Low Income:</b>	35.6
<b>Acres Cleaned Up:</b>	-	<b>2010 No Vcnt Housng:</b>	98
<b>Cleanup Fnding Src:</b>	-	<b>2010 Vacnt Housng:</b>	8.34
<b>Cleanup Fnding Amt:</b>	-	<b>2010 No Unemployed:</b>	240
<b>Redevmnt Start Dt:</b>	-	<b>2010 Unemployed:</b>	7.35
<b>Clnup / Redev Jobs:</b>	-		
<b>Assmnt Funding Src:</b>	-		

Map Key	Number of Records	Direction	Distance (mi/ft)	Elev/Diff (ft)	Site	DB
Entity Prvde Assmnt Fnds:		US EPA - Brownfields Assessment Cooperative Agreement				
Enty Prvdng Clnup Fnd:		-				
Entity Prvding Redev Funds:		-				
Past Use Grnspace Arces:		-				
Past Use Residential Arces:		-				
Past Use Commercial Arces:		-				
Past Use Industrial Arces:		-				
Past Use Multistory Arces:		-				
Future Use Multistory Arces:		-				
Future Use Greenspace:		-				
Future Use Residential:		-				
Future Use Commercial:		-				
Future Use Industrial:		-				
Acres Cleaned Up:		-				
Cleanup Start Date:		-				
Cleanup Completion Date:		-				
ICS in Place:		-				
Date ICS in Place:		-				
IC Catgry Govmntal Ctrls:		-				
IC Catgry Enfrcmnt Prmt Tools:		-				
Source of Cleanup Funding:		-				
Entity Prvding Cleanup Funds:		-				
<a href="#">53</a>	1 of 1	ENE	0.29 / 1,538.00	835.67 / 39	3868 12th 3868 12th Riverside CA 92501	FED BROWNFIELDS
Acres Property ID:		64994		Cleanup Required:		-
Prprty Size(Acres):		.64		SFLLP Fact Owship:		-
Radius:		.5		Hrzntl Collct Mthd:		-
Type of Funding:		-		Source Map Scale:		-
Local Property No:		215261014.0		Reference Point:		-
Ownership Entity:		-		Horiz Refer Datum:		-
Current Owner:		Amy P & Raymond J Clark		Latitude:		33.978854
DID Ownrshp Chng:		-		Longitude:		-117.379157
Cntmnt Fnd Petrol:		N		Clnl Up Petroleum:		-
Cntmnt Fnd Asb:		-		Clnl Up Asbestos:		-
Cntmnt Fnd Lead:		N		Clnl Up Lead:		-
Cntmnt Fnd PAHs:		No		Clnl Up PAHs:		-
Cntmnt Fnd PCBs:		No		Clnl Up PCBs:		-
Cntmnt Fnd VOCs:		No		Clnl Up VOCs:		-
Cntmnt Fnd Selenium:		-		Clnl Up Selenium:		-
Cntmnt Fnd Iron:		-		Clnl Up Iron:		-
Cntmnt Fnd Arsenic:		-		Clnl Up Arsenic:		-
Cntmnt Fnd Cd:		-		Clnl Up Cadmium:		-
Cntmnt Fnd Cr:		-		Clnl Up Chromium:		-
Cntmnt Fnd Copper:		-		Clnl Up Copper:		-
Cntmnt Fnd Mercury:		-		Clnl Up Mercury:		-
Cntmnt Fnd Nickel:		-		Clnl Up Nickel:		-
Cntmnt Fnd Pesticide:		-		Clnl Up Pesticides:		-
Cntmnt Fnd SVOCs:		-		Clnl Up SVOCs:		-
Cntmnt Fnd Oth Mtl:		N		Clnl Up Oth Metals:		-
Cntmnt Fnd Other:		No		Clnl Up Other:		-
Cntmnt Fnd Unk:		-		Clnl Up Unknown:		-
Cntmnt Fnd None:		-		Clnl Up None:		-
Clnl Up Ctl Sbst:		-		Clnl Up Oth Desc:		-
Media Afctd Air:		-		Clnl Up Air:		-
Media Afctd Sedi:		-		Clnl Up Sediment:		-
Media Afctd Soil:		-		Clnl Up Soil:		-
Media Afctd Drnk Wtr:		-		Clnl Up Drnk Wtr:		-
Media Afctd Grnd Wtr:		-		Clnl Up Grnd Wtr:		-
Media Afctd Surf Wtr:		-		Clnl Up Surf Wtr:		-
Media Afctd Bldg Mat:		-		Clnl Up Bldg Mats:		-
Media Afctd Ind Air:		-		Clnl Up Indoor Air:		-
Media Afctd Unk:		-		Clnl Up Unknown:		-
Media Afctd None:		-				
Cntmnt Fnd Ctrl Sbstncs:		No				

Map Key	Number of Records	Direction	Distance (mi/ft)	Elev/Diff (ft)	Site	DB
<hr/>						
Further Action Cleanup:	-					
Enrollment St Tribal Prg:	-					
Institutional Ctrl ICs Req:	-					
IC Catgry Proprietary Ctrl:	-					
IC Catgry Informational Dev:	-					
IC Catgry Govmntal Ctrl:	-					
IC Catgry Enfrc Prmt Tls:	-					
ICs in Place:	-					
Date ICs in Place:	-					
Photographs are Available:	-					
Video is Available:	-					
Cntmnt Fnd Other Descr :	-					
St Tribal Prg ID No:	-					
Description History:	Commercial					
Ready for Reuse Ind:	No					
<hr/>						
<b>Detail Information</b>						
Grant Recipient Nme:	Riverside Redevelopment Agency				Acre/Grnspace Create:	-
Accmplshmnt Count:	Y				Redev Funding Src:	-
Coop Agreement No:	96986301				Redev Funding Amt:	-
Brwnfld Grant Type:	Assessment				IC Data Address:	-
Assessment Phase:	Phase I Environmental Assessment				Redev Complete Dt:	-
Assmnt Start Date:	10/25/2006				2010 No Blw Pvrty:	672
Assmnt Complete Dt:	06/11/2007				2010 Below Poverty:	20.59
Assmnt Funding Amt:	400				2010 Median Income:	4148
Cleanup Start Date:	-				2010 No Low Income:	1162
Clnup Complete Dt:	-				2010 Low Income:	35.6
Acres Cleaned Up:	-				2010 No Vcnt Housng:	98
Cleanup Fnding Src:	-				2010 Vacnt Housng:	8.34
Cleanup Fnding Amt:	-				2010 No Unemployed:	240
Redevmnt Start Dt:	-				2010 Unemployed:	7.35
Clnup / Redev Jobs:	-					
Assmnt Funding Src:	-					
Entity Prvde Assmnt Fnds:	US EPA - Brownfields Assessment Cooperative Agreement					
Enty Prvdng Clnup Fnd:	-					
Entity Prvdng Redev Funds:	-					
Past Use Grnspace Arces:	-					
Past Use Residential Arces:	-					
Past Use Commercial Arces:	-					
Past Use Industrial Arces:	-					
Past Use Multistory Arces:	-					
Future Use Multistory Arces:	-					
Future Use Greenspace:	-					
Future Use Residential:	-					
Future Use Commercial:	-					
Future Use Industrial:	-					
Acres Cleaned Up:	-					
Cleanup Start Date:	-					
Cleanup Completion Date:	-					
ICS in Place:	-					
Date ICS in Place:	-					
IC Catgry Govmntal Ctrl:	-					
IC Catgry Enfrcmnt Prmt Tools:	-					
Source of Cleanup Funding:	-					
Entity Prvdng Cleanup Funds:	-					
<hr/>						
<a href="#">54</a>	1 of 1	E	0.29 / 1,550.63	835.96 / 39	4267 Market 4267 Market Riverside CA 92501	FED BROWNFIELDS
Acres Property ID:	64990				Cleanup Required:	-
Prprty Size(Acres):	.18				SFLLP Fact Owship:	-
Radius:	.5				Hrzntl Collct Mthd:	-
Type of Funding:	-				Source Map Scale:	-
Local Property No:	215261005.0				Reference Point:	-
Ownership Entity:	-				Horiz Refer Datum:	-

Map Key	Number of Records	Direction	Distance (mi/ft)	Elev/Diff (ft)	Site	DB
<b>Current Owner:</b>	Elmer & Jean D Hankins			<b>Latitude:</b>	33.978068	
<b>DID Ownrshp Chng:</b>	-			<b>Longitude:</b>	-117.378858	
<b>Cntmnt Fnd Petrol:</b>	N			<b>CInd Up Petroleum:</b>	-	
<b>Cntmnt Fnd Asb:</b>	-			<b>CInd Up Asbestos:</b>	-	
<b>Cntmnt Fnd Lead:</b>	N			<b>CInd Up Lead:</b>	-	
<b>Cntmnt Fnd PAHs:</b>	No			<b>CInd Up PAHs:</b>	-	
<b>Cntmnt Fnd PCBs:</b>	No			<b>CInd Up PCBs:</b>	-	
<b>Cntmnt Fnd VOCs:</b>	Yes			<b>CInd Up VOCs:</b>	-	
<b>Cntmnt Fnd Selenium:</b>	-			<b>CInd Up Selenium:</b>	-	
<b>Cntmnt Fnd Iron:</b>	-			<b>CInd Up Iron:</b>	-	
<b>Cntmnt Fnd Arsenic:</b>	-			<b>CInd Up Arsenic:</b>	-	
<b>Cntmnt Fnd Cd:</b>	-			<b>CInd Up Cadmium:</b>	-	
<b>Cntmnt Fnd Cr:</b>	-			<b>CInd Up Chromium:</b>	-	
<b>Cntmnt Fnd Copper:</b>	-			<b>CInd Up Copper:</b>	-	
<b>Cntmnt Fnd Mercury:</b>	-			<b>CInd Up Mercury:</b>	-	
<b>Cntmnt Fnd Nickel:</b>	-			<b>CInd Up Nickel:</b>	-	
<b>Cntmnt Fnd Pesticide:</b>	-			<b>CInd Up Pesticides:</b>	-	
<b>Cntmnt Fnd SVOCs:</b>	-			<b>CInd Up SVOCs:</b>	-	
<b>Cntmnt Fnd Oth Mtl:</b>	N			<b>CInd Oth Metals:</b>	-	
<b>Cntmnt Fnd Other:</b>	No			<b>CInd Up Other:</b>	-	
<b>Cntmnt Fnd Unk:</b>	-			<b>CInd Up Unknown:</b>	-	
<b>Cntmnt Fnd None:</b>	-			<b>CInd Up None:</b>	-	
<b>CInd Up Ctl Sbst:</b>	-			<b>CInd Up Oth Desc:</b>	-	
<b>Media Afctd Air:</b>	-			<b>CInd Up Air:</b>	-	
<b>Media Afctd Sedi:</b>	-			<b>CInd Up Sediment:</b>	-	
<b>Media Afctd Soil:</b>	-			<b>CInd Up Soil:</b>	-	
<b>Media Afctd Drnk Wtr:</b>	-			<b>CInd Up Drnk Wtr:</b>	-	
<b>Media Afctd Grnd Wtr:</b>	-			<b>CInd Up Grnd Wtr:</b>	-	
<b>Media Afctd Surf Wtr:</b>	-			<b>CInd Up Surf Wtr:</b>	-	
<b>Media Afctd Bldg Mat:</b>	-			<b>CInd Up Bldg Mats:</b>	-	
<b>Media Afctd Ind Air:</b>	-			<b>CInd Up Indoor Air:</b>	-	
<b>Media Afctd Unk:</b>	-			<b>CInd Up Unknown:</b>	-	
<b>Media Afctd None:</b>	-					
<b>Cntmnt Fnd Ctrl Sbstncs:</b>	No					
<b>Further Action Cleanup:</b>	-					
<b>Enrollment St Tribal Prg:</b>	-					
<b>Institutional Ctrl ICs Req:</b>	-					
<b>IC Catgry Proprietary Ctrls:</b>	-					
<b>IC Catgry Informational Dev:</b>	-					
<b>IC Catgry Govmntal Ctrls:</b>	-					
<b>IC Catgry Enfrc Prmt TIs:</b>	-					
<b>ICs in Place:</b>	-					
<b>Date ICs in Place:</b>	-					
<b>Photographs are Available:</b>	-					
<b>Video is Available:</b>	-					
<b>Cntmnt Fnd Other Descr :</b>	-					
<b>St Tribal Prg ID No:</b>	-					
<b>Description History:</b>	Commercial					
<b>Ready for Reuse Ind:</b>	No					

#### Detail Information

<b>Grant Recipient Nme:</b>	Riverside Redevelopment Agency	<b>Acre/Grnspc Create:</b>	-
<b>Accmplshmnt Count:</b>	Y	<b>Redev Funding Src:</b>	-
<b>Coop Agreement No:</b>	96986301	<b>Redev Funding Amt:</b>	-
<b>Brwnfld Grant Type:</b>	Assessment	<b>IC Data Address:</b>	-
<b>Assessment Phase:</b>	Phase I Environmental Assessment	<b>Redev Complete Dt:</b>	-
<b>Assmnt Start Date:</b>	10/25/2006	<b>2010 No Blw Pvrty:</b>	606
<b>Assmnt Complete Dt:</b>	06/11/2007	<b>2010 Below Poverty:</b>	22.23
<b>Assmnt Funding Amt:</b>	400	<b>2010 Median Income:</b>	8909
<b>Cleanup Start Date:</b>	-	<b>2010 No Low Income:</b>	988
<b>Clnup Complete Dt:</b>	-	<b>2010 Low Income:</b>	36.24
<b>Acres Cleaned Up:</b>	-	<b>2010 No Vcnt Housng:</b>	70
<b>Cleanup Fnding Src:</b>	-	<b>2010 Vacnt Housng:</b>	7.93
<b>Cleanup Fnding Amt:</b>	-	<b>2010 No Unemployed:</b>	203
<b>Redevmnt Start Dt:</b>	-	<b>2010 Unemployed:</b>	7.45
<b>Clnup / Redev Jobs:</b>	-		

Map Key	Number of Records	Direction	Distance (mi/ft)	Elev/Diff (ft)	Site	DB
<hr/>						
Assmnt Funding Src:	-					
Entity Prvde Assmnt Fnds:	US EPA - Brownfields Assessment Cooperative Agreement					
Enty Prvdng Clnup Fnd:	-					
Entity Prvdng Redev Funds:	-					
Past Use Grnspace Arces:	-					
Past Use Residential Arces:	-					
Past Use Commercial Arces:	-					
Past Use Industrial Arces:	-					
Past Use Multistory Arces:	-					
Future Use Multistory Arces:	-					
Future Use Greenspace:	-					
Future Use Residential:	-					
Future Use Commercial:	-					
Future Use Industrial:	-					
Acres Cleaned Up:	-					
Cleanup Start Date:	-					
Cleanup Completion Date:	-					
ICS in Place:	-					
Date ICS in Place:	-					
IC Catgry Govmntal Ctrl:	-					
IC Catgry Enfrcmnt Prmt Tools:	-					
Source of Cleanup Funding:	-					
Entity Prvdng Cleanup Funds:	-					

<a href="#">55</a>	1 of 1	WNW	0.30 / 1,574.54	823.22 / 27	EVERGREEN CEMETARY DISPOSAL SI 4414 14TH STREET RIVERSIDE CA 92501	WMUD
--------------------	--------	-----	--------------------	----------------	---	------

Wmu ID No:	8 330010NUR	Npid:	
Wds ID No:	8 330010NUR	Rptf:	
Swis ID No:	33-AA-0033	Sic1:	
Reg ID No:		Sic2:	
Edit Date:		Swat Anms:	EVERGREEN CEMETARY
Last Edit:		Swat Fnms:	EVERGREEN CEMETARY DISPOSAL SITE
Region:	8	Atyp:	
County:	33	Anms:	EVERGREEN CEMETARY
Wds:	FALSE	Adep:	
Msw:	FALSE	A Street:	4414 14TH STREET
Superorder:		A City:	RIVERSIDE
Sc15:	FALSE	A Zip:	92501
Swat:	TRUE	A County:	
Tpca:	FALSE	Afon:	
Rcra:	FALSE	Lnms:	KENNETH A THOMAS (TREASUER)
Dod:		Ldep:	
Rbpo:	MA	L Street:	4414 14TH STREET
Openpub:	FALSE	L City:	RIVERSIDE
Waste List:		L State:	CA
Tot Wmus:	1	L Zip:	92501
Secrange:	02s05w25	L County:	
Basemer:	SB	Lfon:	
Fcnt:		Ttwq:	
Fdep:		Toxi:	
F State:	CA	Cplx:	
Ffon:		Wdrs:	
Ftyp:		Wtp1:	
Tonnage:	0	Wtp2:	
Fac Comment:			

#### WMU Details

Wmu ID:	8 330010NUR-01	G Monitor:	FALSE
Edit Date:	15-Aug-1989	S Monitor:	FALSE
Last Edit:	JHM	V Monitor:	FALSE
Wmu Type:	LANDFILL	G Back:	0
Wmu Name:	EVERGREEN CEMETARY DISPOSAL SITE	S Back:	0
Wmustatus:	OPERATING	V Back:	0



Map Key	Number of Records	Direction	Distance (mi/ft)	Elev/Diff (ft)	Site	DB
Wmu Size:				G Nonback:	0	
Listed:				S Nonback:	0	
Printed:				V Nonback:	0	
Msw:	FALSE			G Date:		
Superorder:				S Date:		
Sc15:	FALSE			V Date:		
Swat:	TRUE			Perm Test:		
Tpca:	FALSE			Gw Depth:	0	
Rcra:	FALSE			Precip:	0	
Dod:	FALSE			Site Alt:	FALSE	
Old Class:	UNKN			Site Alta:	FALSE	
Old Waste:				Line Alt:	FALSE	
Old First:				Line Alta:	FALSE	
New Class:	UNK			Lcrs Alt:	FALSE	
New Waste:				Lcrs Alta:	FALSE	
New First:				Composite:		
Stat Date:				Line Des:	FALSE	
Cap Year:				Liner1:	FALSE	
Closeplan:	FALSE			Liner1 Type:		
Township:				Liner2:	FALSE	
Fault Name:	UNKNOWN			Liner2 Type:		
Fault Distance:				Liner3:	FALSE	
Withquake:	FALSE			Liner3 Type:		
Type Op:						
Gen Com1:						
Gen Com2:						
Gen Com3:						
Gen Com4:						
Formation:		UNKNOWN				
Form Type:		UNKNOWN				
Form Permit:		UNKNOWN				
Form Com1:						
Form Com2:						
Form Com3:						
Form Com4:						
Liner Com:						
Lcrs:		FALSE				
Lcrs Type:						
Lcrs Des:		FALSE				
Cons Com1:						
Cons Com2:						
Cons Com3:						
Cons Com4:						

56

1 of 1

ENE

0.30 /  
1,597.47836.53 /  
404166 Almond  
4166 Almond  
Riverside CA 92501FED  
BROWNFIELDS

Acres Property ID:	64985	Cleanup Required:	-
Prprty Size(Acres):	.07	SFLLP Fact Owship:	-
Radius:	.5	Hrzntl Collct Mthd:	-
Type of Funding:	-	Source Map Scale:	-
Local Property No:	215251011.0	Reference Point:	-
Ownership Entity:	-	Horiz Refer Datum:	-
Current Owner:	Mary E Daniels	Latitude:	33.979444
DID Ownrsh Chng:	-	Longitude:	-117.379111
Cntmnt Fnd Petrol:	N	CInd Up Petroleum:	-
Cntmnt Fnd Asb:	-	CInd Up Asbestos:	-
Cntmnt Fnd Lead:	N	CInd Up Lead:	-
Cntmnt Fnd PAHs:	No	CInd Up PAHs:	-
Cntmnt Fnd PCBs:	No	CInd Up PCBs:	-
Cntmnt Fnd VOCs:	No	CInd Up VOCs:	-
Cntmnt Fnd Selenium:	-	CInd Up Selenium:	-
Cntmnt Fnd Iron:	-	CInd Up Iron:	-
Cntmnt Fnd Arsenic:	-	CInd Up Arsenic:	-
Cntmnt Fnd Cd:	-	CInd Up Cadmium:	-
Cntmnt Fnd Cr:	-	CInd Up Chromium:	-

Map Key	Number of Records	Direction	Distance (mi/ft)	Elev/Diff (ft)	Site	DB
Cntmnt Fnd Copper:	-				CInd Up Copper:	-
Cntmnt Fnd Mercury:	-				CInd Up Mercury:	-
Cntmnt Fnd Nickel:	-				CInd Up Nickel:	-
Cntmnt Fnd Pesticide:	-				CInd Up Pesticides:	-
Cntmnt Fnd SVOCs:	-				CInd Up SVOCs:	-
Cntmnt Fnd Oth Mtl:	N				CInd Oth Metals:	-
Cntmnt Fnd Other:	No				CInd Up Other:	-
Cntmnt Fnd Unk:	-				CInd Up Unknown:	-
Cntmnt Fnd None:	-				CInd Up None:	-
CInd Up Ctl Subst:	-				CInd Up Oth Desc:	-
Media Afctd Air:	-				CInd Up Air:	-
Media Afctd Sedi:	-				CInd Up Sediment:	-
Media Afctd Soil:	-				CInd Up Soil:	-
Media Afctd Drnk Wtr:	-				CInd Up Drnk Wtr:	-
Media Afctd Grnd Wtr:	-				CInd Up Grnd Wtr:	-
Media Afctd Surf Wtr:	-				CInd Up Surf Wtr:	-
Media Afctd Bldg Mat:	-				CInd Up Bldg Mats:	-
Media Afctd Ind Air:	-				CInd Up Indoor Air:	-
Media Afctd Unk:	-				CInd Up Unknown:	-
Media Afctd None:	-					
Cntmnt Fnd Ctrl Substncs:	No					
Further Action Cleanup:	-					
Enrollment St Tribal Prg:	-					
Institutional Ctrl ICs Req:	-					
IC Catgry Proprietary Ctrls:	-					
IC Catgry Informational Dev:	-					
IC Catgry Govmntal Ctrls:	-					
IC Catgry Enfrc Prmt Tls:	-					
ICs in Place:	-					
Date ICs in Place:	-					
Photographs are Available:	-					
Video is Available:	-					
Cntmnt Fnd Other Descr :	-					
St Tribal Prg ID No:	-					
Description History:	Commercial					
Ready for Reuse Ind:	No					

#### Detail Information

Grant Recipient Nme:	Riverside Redevelopment Agency	Acre/Grnspace Create:	-
Accmplshmnt Count:	Y	Redev Funding Src:	-
Coop Agreement No:	96986301	Redev Funding Amt:	-
Brwnfld Grant Type:	Assessment	IC Data Address:	-
Assessment Phase:	Phase I Environmental Assessment	Redev Complete Dt:	-
Assmnt Start Date:	10/25/2006	2010 No Blw Pvrty:	761
Assmnt Complete Dt:	06/11/2007	2010 Below Poverty:	21.04
Assmnt Funding Amt:	400	2010 Median Income:	5520
Cleanup Start Date:	-	2010 No Low Income:	1335
Clnup Complete Dt:	-	2010 Low Income:	36.91
Acres Cleaned Up:	-	2010 No Vcnt Housng:	127
Cleanup Fndng Src:	-	2010 Vacnt Housng:	9.2
Cleanup Fndng Amt:	-	2010 No Unemployed:	257
Redevmnt Start Dt:	-	2010 Unemployed:	7.11
Clnup / Redev Jobs:	-		
Assmnt Funding Src:	-		
Entity Prvde Assmnt Fnds:	US EPA - Brownfields Assessment Cooperative Agreement		
Enty Prvdng Clnup Fnd:	-		
Entity Prvdng Redev Funds:	-		
Past Use Grnspace Arces:	-		
Past Use Residential Arces:	-		
Past Use Commercial Arces:	-		
Past Use Industrial Arces:	-		
Past Use Multistory Arces:	-		
Future Use Multistory Arces:	-		
Future Use Greenspace:	-		
Future Use Residential:	-		
Future Use Commercial:	-		
Future Use Industrial:	-		

Map Key	Number of Records	Direction	Distance (mi/ft)	Elev/Diff (ft)	Site	DB
<div> <div> Acres Cleaned Up: -  Cleanup Start Date: -  Cleanup Completion Date: -  ICS in Place: -  Date ICS in Place: -  IC Catgry Govmntal Ctrls: -  IC Catgry Enfrcmnt Prmt Tools: -  Source of Cleanup Funding: -  Entity Prvding Cleanup Funds: - </div> </div>						
<a href="#">57</a>	1 of 1	ENE	0.30 / 1,608.86	837.55 / 41	3843 12th 3843 12th Riverside CA 92501	FED BROWNFIELDS
<div> <div> Acres Property ID: 64983  Prprty Size(Acres): .18  Radius: .5  Type of Funding: -  Local Property No: 215251006.0  Ownership Entity: -  Current Owner: Sherry Lee Collins  DID Ownrshp Chng: -  Cntmnt Fnd Petrol: N  Cntmnt Fnd Asb: -  Cntmnt Fnd Lead: N  Cntmnt Fnd PAHs: No  Cntmnt Fnd PCBs: No  Cntmnt Fnd VOCs: No  Cntmnt Fnd Selenium: -  Cntmnt Fnd Iron: -  Cntmnt Fnd Arsenic: -  Cntmnt Fnd Cd: -  Cntmnt Fnd Cr: -  Cntmnt Fnd Copper: -  Cntmnt Fnd Mercury: -  Cntmnt Fnd Nickel: -  Cntmnt Fnd Pesticide: -  Cntmnt Fnd SVOCs: -  Cntmnt Fnd Oth Mtl: N  Cntmnt Fnd Other: No  Cntmnt Fnd Unk: -  Cntmnt Fnd None: -  Clnd Up Ctl Sbst: -  Media Afctd Air: -  Media Afctd Sedi: -  Media Afctd Soil: -  Media Afctd Drnk Wtr: -  Media Afctd Grnd Wtr: -  Media Afctd Surf Wtr: -  Media Afctd Bldg Mat: -  Media Afctd Ind Air: -  Media Afctd Unk: -  Media Afctd None: -  Cntmnt Fnd Ctrl Sbstncs: No  Further Action Cleanup: -  Enrollment St Tribal Prg: -  Institutional Ctrl ICs Req: -  IC Catgry Proprietary Ctrls: -  IC Catgry Informational Dev: -  IC Catgry Govmntal Ctrls: -  IC Catgry Enfrc Prmt Tls: -  ICs in Place: -  Date ICs in Place: -  Photographs are Available: -  Video is Available: -  Cntmnt Fnd Other Descr : -  St Tribal Prg ID No: - </div> <div> Cleanup Required: -  SFLLP Fact Owship: -  Hrzntl Collct Mthd: -  Source Map Scale: -  Reference Point: -  Horiz Refer Datum: -  Latitude: 33.978978  Longitude: -117.378755  Clnd Up Petroleum: -  Clnd Up Asbestos: -  Clnd Up Lead: -  Clnd Up PAHs: -  Clnd Up PCBs: -  Clnd Up VOCs: -  Clnd Up Selenium: -  Clnd Up Iron: -  Clnd Up Arsenic: -  Clnd Up Cadmium: -  Clnd Up Chromium: -  Clnd Up Copper: -  Clnd Up Mercury: -  Clnd Up Nickel: -  Clnd Up Pesticides: -  Clnd Up SVOCs: -  Clnd Up Oth Metals: -  Clnd Up Other: -  Clnd Up Unknown: -  Clnd Up None: -  Clnd Up Oth Desc: -  Clnd Up Air: -  Clnd Up Sediment: -  Clnd Up Soil: -  Clnd Up Drnk Wtr: -  Clnd Up Grnd Wtr: -  Clnd Up Surf Wtr: -  Clnd Up Bldg Mats: -  Clnd Up Indoor Air: -  Clnd Up Unknown: - </div> </div>						

Map Key	Number of Records	Direction	Distance (mi/ft)	Elev/Diff (ft)	Site	DB
---------	-------------------	-----------	------------------	----------------	------	----

Description History:	Commercial
Ready for Reuse Ind:	No

**Detail Information**

Grant Recipient Nme:	Riverside Redevelopment Agency	Acre/Grnspace Create:	-
Accmplshmnt Count:	Y	Redev Funding Src:	-
Coop Agreement No:	96986301	Redev Funding Amt:	-
Brwnfld Grant Type:	Assessment	IC Data Address:	-
Assessment Phase:	Phase I Environmental Assessment	Redev Complete Dt:	-
Assmnt Start Date:	10/25/2006	2010 No Blw Pvrty:	667
Assmnt Complete Dt:	06/11/2007	2010 Below Poverty:	20.96
Assmnt Funding Amt:	400	2010 Median Income:	3063
Cleanup Start Date:	-	2010 No Low Income:	1143
Clnup Complete Dt:	-	2010 Low Income:	35.92
Acres Cleaned Up:	-	2010 No Vcnt Housng:	94
Cleanup Fndng Src:	-	2010 Vacnt Housng:	8.3
Cleanup Fndng Amt:	-	2010 No Unemployed:	235
Redevmnt Start Dt:	-	2010 Unemployed:	7.39
Clnup / Redev Jobs:	-		
Assmnt Funding Src:	-		
Entity Prvde Assmnt Fnds:	US EPA - Brownfields Assessment Cooperative Agreement		
Enty Prvdng Clnup Fnd:	-		
Entity Prvding Redev Funds:	-		
Past Use Grnspace Arces:	-		
Past Use Residential Arces:	-		
Past Use Commercial Arces:	-		
Past Use Industrial Arces:	-		
Past Use Multistory Arces:	-		
Future Use Multistory Arces:	-		
Future Use Greenspace:	-		
Future Use Residential:	-		
Future Use Commercial:	-		
Future Use Industrial:	-		
Acres Cleaned Up:	-		
Cleanup Start Date:	-		
Cleanup Completion Date:	-		
ICS in Place:	-		
Date ICS in Place:	-		
IC Catgry Govmntal Ctrl:	-		
IC Catgry Enfrcmnt Prmt Tools:	-		
Source of Cleanup Funding:	-		
Entity Prvding Cleanup Funds:	-		

<a href="#">58</a>	1 of 1	W	0.31 / 1,622.71	778.45 / -18	PINE CENTER CLEANERS 4644 PINE STREET RIVERSIDE CA	CLEANUP SITES
--------------------	--------	---	-----------------	--------------	--	---------------

Global ID:	SLT8R0223907	Latitude:	33.9765435690856
Status:	OPEN - INACTIVE	Longitude:	-117.38911986351
Status Date:	5/28/2011	County:	RIVERSIDE
Site Facility Type:	CLEANUP PROGRAM SITE		
Data Source:	Cleanup Program Sites from GeoTracker Search; Cleanup Sites from GeoTracker Cleanup Sites Data Download		

**Cleanup Sites from GeoTracker Cleanup Sites Data Download - Facilities Detail**

RB Case No:	SLT8R022	Stop Method:	
Local Case No:		CUF Case:	NO
Begin Date:	10/18/2004	Case Worker:	
File Location:	Regional Board		
Lead Agency:	SANTA ANA RWQCB (REGION 8)		
Local Agency:			
Potential COC:	Tetrachloroethylene (PCE)		
Potential Media of Concern:	Other Groundwater (uses other than drinking water), Soil		
How Discovered:	* RPR		
How Discovered Description:			

<b>Map Key</b>	<b>Number of Records</b>	<b>Direction</b>	<b>Distance (mi/ft)</b>	<b>Elev/Diff (ft)</b>	<b>Site</b>	<b>DB</b>
----------------	--------------------------	------------------	-------------------------	-----------------------	-------------	-----------

**Stop Description:**

**CalWater Watershed Name:** Santa Ana River - Middle Santa Ana River - Riverside (801.27)

**DWR GW Subbasin Name:** Upper Santa Ana Valley - Riverside-Arlington (8-002.03)

**Disadvantaged Community:**

**CalEnviroScreen Score:** 61-65%

**Site History:**

Environmental reports pertaining to subsurface investigations/testing and site remediation performed in conjunction with this project, as well as the Regional Board case file, should be reviewed in their entirety to obtain further details regarding this cleanup effort. Regional Board staff are not responsible for the accuracy of any professional interpretations provided in reports submitted by consultants working for the responsible party.

**Cleanup Sites from GeoTracker Cleanup Sites Data Download - Regulatory Activity**

<b>Action Type:</b>	ENFORCEMENT
<b>Date:</b>	2013-01-25 00:00:00
<b>Action:</b>	PRP Search Report
<b>Action Type:</b>	ENFORCEMENT
<b>Date:</b>	2011-05-26 00:00:00
<b>Action:</b>	Cost Recovery Agreement / N. of Reimbursement
<b>Action Type:</b>	ENFORCEMENT
<b>Date:</b>	2011-05-10 00:00:00
<b>Action:</b>	Technical Correspondence / Assistance / Other
<b>Action Type:</b>	ENFORCEMENT
<b>Date:</b>	2009-05-28 00:00:00
<b>Action:</b>	Cost Recovery Agreement / N. of Reimbursement
<b>Action Type:</b>	ENFORCEMENT
<b>Date:</b>	2008-06-05 00:00:00
<b>Action:</b>	Cost Recovery Agreement / N. of Reimbursement
<b>Action Type:</b>	ENFORCEMENT
<b>Date:</b>	2004-12-13 00:00:00
<b>Action:</b>	Technical Correspondence / Assistance / Other
<b>Action Type:</b>	ENFORCEMENT
<b>Date:</b>	2004-10-18 00:00:00
<b>Action:</b>	Technical Correspondence / Assistance / Other
<b>Action Type:</b>	ENFORCEMENT
<b>Date:</b>	2004-09-10 00:00:00
<b>Action:</b>	Technical Correspondence / Assistance / Other
<b>Action Type:</b>	ENFORCEMENT
<b>Date:</b>	2004-07-30 00:00:00
<b>Action:</b>	Cost Recovery Agreement / N. of Reimbursement
<b>Action Type:</b>	Other
<b>Date:</b>	1965-01-02 00:00:00
<b>Action:</b>	Leak Reported

**Cleanup Sites from GeoTracker Cleanup Sites Data Download - Status History**

<b>Status:</b>	Open - Inactive
<b>Status Date:</b>	2011-05-28 00:00:00
<b>Status:</b>	Open - Case Begin Date
<b>Status Date:</b>	2004-10-18 00:00:00
<b>Status:</b>	Open - Site Assessment
<b>Status Date:</b>	2004-10-18 00:00:00

**Cleanup Program Sites from GeoTracker Search - Regulatory Profile (as of May 29, 2021)**

Map Key	Number of Records	Direction	Distance (mi/ft)	Elev/Diff (ft)	Site	DB
---------	-------------------	-----------	------------------	----------------	------	----

**Project Status:**  
**Cuf Claim No:**  
**CUF Priority Assign:**  
**CUF Amount Paid:**  
**Composting Method:**  
**File Location:** REGIONAL BOARD  
**User Defined Beneficial Use:**  
**Designated Beneficial Use:** MUN, AGR, IND, PROC  
**Designated Beneficl Use Desc:** Municipal and Domestic Supply, Agricultural Supply, Industrial Service Supply, Industrial Process Supply  
**Project Oversight Agencies:**  
**Report Link:** [https://geotracker.waterboards.ca.gov/profile\\_report?global\\_id=SLT8R0223907](https://geotracker.waterboards.ca.gov/profile_report?global_id=SLT8R0223907)  
**Cleanup Status Detail:** OPEN - INACTIVE AS OF 5/28/2011  
**Potential COC:** TETRACHLOROETHYLENE (PCE)  
**Potential Media of Concern:** OTHER GROUNDWATER (USES OTHER THAN DRINKING WATER), SOIL  
**Groundwater Monitoring**  
**Frequen:**  
**DWR GW Sub Basin:** Upper Santa Ana Valley - Riverside-Arlington (8-002.03)  
**CalWater Watershed Name:** Santa Ana River - Middle Santa Ana River - Riverside (801.27)  
**Post Closure Site Management:**  
**Future Land Use:**  
**Cleanup Oversight Agencies:** SANTA ANA RWQCB (REGION 8) (LEAD) - CASE #: SLT8R022  
**Cleanup History Link:** [https://geotracker.waterboards.ca.gov/profile\\_report\\_include?global\\_id=SLT8R0223907&tablename=regulatoryhistory](https://geotracker.waterboards.ca.gov/profile_report_include?global_id=SLT8R0223907&tablename=regulatoryhistory)

**Site History:**

Environmental reports pertaining to subsurface investigations/testing and site remediation performed in conjunction with this project, as well as the Regional Board case file, should be reviewed in their entirety to obtain further details regarding this cleanup effort. Regional Board staff are not responsible for the accuracy of any professional interpretations provided in reports submitted by consultants working for the responsible party.

**Sites from GeoTracker Search - Regulatory Activities (as of May 29, 2021)**

**Action Type:** Other Regulatory Actions  
**Action Date:** 1/25/2013  
**Received Issue Date:** 1/25/2013  
**Action:** PRP Search Report  
**Doc Link:** [https://geotracker.waterboards.ca.gov/view\\_documents?global\\_id=SLT8R0223907&enforcement\\_id=6148741&temptable=ENFORCEMENT](https://geotracker.waterboards.ca.gov/view_documents?global_id=SLT8R0223907&enforcement_id=6148741&temptable=ENFORCEMENT)

**Title Description Comments:**

PRP Search Report - Pine Street Dry Cleaners

**Action Type:** Agreements  
**Action Date:** 5/26/2011  
**Received Issue Date:** 5/26/2011  
**Action:** Cost Recovery Agreement / N. of Reimbursement  
**Doc Link:** [https://geotracker.waterboards.ca.gov/view\\_documents?global\\_id=SLT8R0223907&enforcement\\_id=6087979&temptable=ENFORCEMENT](https://geotracker.waterboards.ca.gov/view_documents?global_id=SLT8R0223907&enforcement_id=6087979&temptable=ENFORCEMENT)

**Title Description Comments:**

Annual Estimate letter

**Action Type:** Other Regulatory Actions  
**Action Date:** 5/10/2011  
**Received Issue Date:** 5/10/2011  
**Action:** Technical Correspondence / Assistance / Other  
**Doc Link:**

**Title Description Comments:**

Called Robert Olsen of AECOM (formerly P&D consultants) 714-567-2501, left message

**Action Type:** Agreements  
**Action Date:** 5/28/2009  
**Received Issue Date:** 5/28/2009  
**Action:** Cost Recovery Agreement / N. of Reimbursement

Map Key	Number of Records	Direction	Distance (mi/ft)	Elev/Diff (ft)	Site	DB
<hr/>						
<b>Doc Link:</b>		https://geotracker.waterboards.ca.gov/view_documents?global_id=SLT8R0223907&enforcement_id=6086229&temptable=ENFORCEMENT				
<b>Title Description Comments:</b>						
Annual Cost Recovery Estimate letter						
<b>Action Type:</b>		Agreements				
<b>Action Date:</b>		6/5/2008				
<b>Received Issue Date:</b>		6/5/2008				
<b>Action:</b>		Cost Recovery Agreement / N. of Reimbursement				
<b>Doc Link:</b>		https://geotracker.waterboards.ca.gov/view_documents?global_id=SLT8R0223907&enforcement_id=6086231&temptable=ENFORCEMENT				
<b>Title Description Comments:</b>						
Annual Cost Recovery Estimate letter						
<b>Action Type:</b>		Other Regulatory Actions				
<b>Action Date:</b>		12/13/2004				
<b>Received Issue Date:</b>		12/13/2004				
<b>Action:</b>		Technical Correspondence / Assistance / Other				
<b>Doc Link:</b>		https://geotracker.waterboards.ca.gov/view_documents?global_id=SLT8R0223907&enforcement_id=6086243&temptable=ENFORCEMENT				
<b>Title Description Comments:</b>						
Approval of Monitoring Well Installation and Off-site Groundwater Sampling						
<b>Action Type:</b>		Other Regulatory Actions				
<b>Action Date:</b>		10/18/2004				
<b>Received Issue Date:</b>		10/18/2004				
<b>Action:</b>		Technical Correspondence / Assistance / Other				
<b>Doc Link:</b>		https://geotracker.waterboards.ca.gov/view_documents?global_id=SLT8R0223907&enforcement_id=6086242&temptable=ENFORCEMENT				
<b>Title Description Comments:</b>						
Response to the Phase II Environmental Site Assessment - Groundwater Investigation Report response letter						
<b>Action Type:</b>		Other Regulatory Actions				
<b>Action Date:</b>		9/10/2004				
<b>Received Issue Date:</b>		9/10/2004				
<b>Action:</b>		Technical Correspondence / Assistance / Other				
<b>Doc Link:</b>		https://geotracker.waterboards.ca.gov/view_documents?global_id=SLT8R0223907&enforcement_id=6086240&temptable=ENFORCEMENT				
<b>Title Description Comments:</b>						
Approval of Phase II Environmental Site Assessment Work Plan						
<b>Action Type:</b>		Agreements				
<b>Action Date:</b>		7/30/2004				
<b>Received Issue Date:</b>		7/30/2004				
<b>Action:</b>		Cost Recovery Agreement / N. of Reimbursement				
<b>Doc Link:</b>		https://geotracker.waterboards.ca.gov/view_documents?global_id=SLT8R0223907&enforcement_id=6086232&temptable=ENFORCEMENT				
<b>Title Description Comments:</b>						
Oversight Cost Reimbursement for Spills, Leaks, Investigations and Cleanups (SLIC)Program letter						
<b>Action Type:</b>		Leak Action				
<b>Action Date:</b>		1/2/1965				
<b>Received Issue Date:</b>						
<b>Action:</b>		Leak Reported				
<b>Doc Link:</b>						
<b>Title Description Comments:</b>						



Map Key	Number of Records	Direction	Distance (mi/ft)	Elev/Diff (ft)	Site	DB
<b><u>Sites from GeoTracker Search - Documents (as of May 29, 2021)</u></b>						
<b>Document Type:</b>	Site Documents			<b>Submitted:</b>		
<b>Document Date:</b>	1/25/2013			<b>Submitted By:</b>	PATRICIA HANNON (REGULATOR)	
<b>Size :</b>						
<b>Title:</b>	PRP SEARCH REPORT - PINE STREET DRY CLEANERS					
<b>Title Link:</b>	<a href="https://geotracker.waterboards.ca.gov/view_documents?global_id=SLT8R0223907&amp;enforcement_id=6148741">https://geotracker.waterboards.ca.gov/view_documents?global_id=SLT8R0223907&amp;enforcement_id=6148741</a>					
<b>Type:</b>	PRP SEARCH REPORT					
<b>Document Type:</b>	Site Documents			<b>Submitted:</b>		
<b>Document Date:</b>	5/26/2011			<b>Submitted By:</b>	PATRICIA HANNON (REGULATOR)	
<b>Size :</b>						
<b>Title:</b>	ANNUAL ESTIMATE LETTER					
<b>Title Link:</b>	<a href="https://geotracker.waterboards.ca.gov/view_documents?global_id=SLT8R0223907&amp;enforcement_id=6087979">https://geotracker.waterboards.ca.gov/view_documents?global_id=SLT8R0223907&amp;enforcement_id=6087979</a>					
<b>Type:</b>	COST RECOVERY AGREEMENT / N. OF REIMBURSEMENT					
<b>Document Type:</b>	Site Documents			<b>Submitted:</b>		
<b>Document Date:</b>	5/28/2009			<b>Submitted By:</b>	PATRICIA HANNON (REGULATOR)	
<b>Size :</b>						
<b>Title:</b>	ANNUAL COST RECOVERY ESTIMATE LETTER					
<b>Title Link:</b>	<a href="https://geotracker.waterboards.ca.gov/view_documents?global_id=SLT8R0223907&amp;enforcement_id=6086229">https://geotracker.waterboards.ca.gov/view_documents?global_id=SLT8R0223907&amp;enforcement_id=6086229</a>					
<b>Type:</b>	COST RECOVERY AGREEMENT / N. OF REIMBURSEMENT					
<b>Document Type:</b>	Site Documents			<b>Submitted:</b>		
<b>Document Date:</b>	6/5/2008			<b>Submitted By:</b>	PATRICIA HANNON (REGULATOR)	
<b>Size :</b>						
<b>Title:</b>	ANNUAL COST RECOVERY ESTIMATE LETTER					
<b>Title Link:</b>	<a href="https://geotracker.waterboards.ca.gov/view_documents?global_id=SLT8R0223907&amp;enforcement_id=6086231">https://geotracker.waterboards.ca.gov/view_documents?global_id=SLT8R0223907&amp;enforcement_id=6086231</a>					
<b>Type:</b>	COST RECOVERY AGREEMENT / N. OF REIMBURSEMENT					
<b>Document Type:</b>	Site Documents			<b>Submitted:</b>		
<b>Document Date:</b>	12/13/2004			<b>Submitted By:</b>	PATRICIA HANNON (REGULATOR)	
<b>Size :</b>						
<b>Title:</b>	APPROVAL OF MONITORING WELL INSTALLATION AND OFF-SITE GROUNDWATER SAMPLING					
<b>Title Link:</b>	<a href="https://geotracker.waterboards.ca.gov/view_documents?global_id=SLT8R0223907&amp;enforcement_id=6086243">https://geotracker.waterboards.ca.gov/view_documents?global_id=SLT8R0223907&amp;enforcement_id=6086243</a>					
<b>Type:</b>	TECHNICAL CORRESPONDENCE / ASSISTANCE / OTHER					
<b>Document Type:</b>	Site Documents			<b>Submitted:</b>		
<b>Document Date:</b>	10/18/2004			<b>Submitted By:</b>	PATRICIA HANNON (REGULATOR)	
<b>Size :</b>						
<b>Title:</b>	RESPONSE TO THE PHASE II ENVIRONMENTAL SITE ASSESSMENT - GROUNDWATER INVESTIGATION REPORT RESPONSE LETTER					
<b>Title Link:</b>	<a href="https://geotracker.waterboards.ca.gov/view_documents?global_id=SLT8R0223907&amp;enforcement_id=6086242">https://geotracker.waterboards.ca.gov/view_documents?global_id=SLT8R0223907&amp;enforcement_id=6086242</a>					
<b>Type:</b>	TECHNICAL CORRESPONDENCE / ASSISTANCE / OTHER					
<b>Document Type:</b>	Site Documents			<b>Submitted:</b>		
<b>Document Date:</b>	9/10/2004			<b>Submitted By:</b>	PATRICIA HANNON (REGULATOR)	
<b>Size :</b>						
<b>Title:</b>	APPROVAL OF PHASE II ENVIRONMENTAL SITE ASSESSMENT WORK PLAN					
<b>Title Link:</b>	<a href="https://geotracker.waterboards.ca.gov/view_documents?global_id=SLT8R0223907&amp;enforcement_id=6086240">https://geotracker.waterboards.ca.gov/view_documents?global_id=SLT8R0223907&amp;enforcement_id=6086240</a>					
<b>Type:</b>	TECHNICAL CORRESPONDENCE / ASSISTANCE / OTHER					
<b>Document Type:</b>	Site Documents			<b>Submitted:</b>		
<b>Document Date:</b>	7/30/2004			<b>Submitted By:</b>	PATRICIA HANNON (REGULATOR)	
<b>Size :</b>						
<b>Title:</b>	OVERSIGHT COST REIMBURSEMENT FOR SPILLS, LEAKS, INVESTIGATIONS AND CLEANUPS (SLIC) PROGRAM LETTER					
<b>Title Link:</b>	<a href="https://geotracker.waterboards.ca.gov/view_documents?global_id=SLT8R0223907&amp;enforcement_id=6086232">https://geotracker.waterboards.ca.gov/view_documents?global_id=SLT8R0223907&amp;enforcement_id=6086232</a>					
<b>Type:</b>	COST RECOVERY AGREEMENT / N. OF REIMBURSEMENT					

**Sites from GeoTracker Search - Cleanup Status History (as of May 29, 2021)**

<b>Status:</b>	Open - Inactive
<b>Date:</b>	5/28/2011
<b>Status:</b>	Open - Site Assessment
<b>Date:</b>	10/18/2004

Map Key	Number of Records	Direction	Distance (mi/ft)	Elev/Diff (ft)	Site	DB
<b>Status:</b>		Open - Case Begin Date				
<b>Date:</b>		10/18/2004				
<a href="#">59</a>	1 of 1	E	0.31 / 1,659.62	839.61 / 43	4399 Main 4399 Main Riverside CA 92501	FED BROWNFIELDS
<b>Acres Property ID:</b>		64963		<b>Cleanup Required:</b> -		
<b>Prprty Size(Acres):</b>		-		<b>SFLLP Fact Owship:</b> -		
<b>Radius:</b>		.5		<b>Hrzntl Collct Mthd:</b> -		
<b>Type of Funding:</b>		-		<b>Source Map Scale:</b> -		
<b>Local Property No:</b>		215272007.0		<b>Reference Point:</b> -		
<b>Ownership Entity:</b>		-		<b>Horiz Refer Datum:</b> -		
<b>Current Owner:</b>		Elias Teshome		<b>Latitude:</b> 33.976319		
<b>DID Ownrshp Chng:</b>		-		<b>Longitude:</b> -117.378389		
<b>Cntmnt Fnd Petrol:</b>		Y		<b>CInd Up Petroleum:</b> No		
<b>Cntmnt Fnd Asb:</b>		-		<b>CInd Up Asbestos:</b> -		
<b>Cntmnt Fnd Lead:</b>		N		<b>CInd Up Lead:</b> -		
<b>Cntmnt Fnd PAHs:</b>		Yes		<b>CInd Up PAHs:</b> No		
<b>Cntmnt Fnd PCBs:</b>		No		<b>CInd Up PCBs:</b> -		
<b>Cntmnt Fnd VOCs:</b>		Yes		<b>CInd Up VOCs:</b> No		
<b>Cntmnt Fnd Selenium:</b>		-		<b>CInd Up Selenium:</b> -		
<b>Cntmnt Fnd Iron:</b>		-		<b>CInd Up Iron:</b> -		
<b>Cntmnt Fnd Arsenic:</b>		-		<b>CInd Up Arsenic:</b> -		
<b>Cntmnt Fnd Cd:</b>		-		<b>CInd Up Cadmium:</b> -		
<b>Cntmnt Fnd Cr:</b>		-		<b>CInd Up Chromium:</b> -		
<b>Cntmnt Fnd Copper:</b>		-		<b>CInd Up Copper:</b> -		
<b>Cntmnt Fnd Mercury:</b>		-		<b>CInd Up Mercury:</b> -		
<b>Cntmnt Fnd Nickel:</b>		-		<b>CInd Up Nickel:</b> -		
<b>Cntmnt Fnd Pesticide:</b>		-		<b>CInd Up Pesticides:</b> -		
<b>Cntmnt Fnd SVOCs:</b>		-		<b>CInd Up SVOCs:</b> -		
<b>Cntmnt Fnd Oth Mtl:</b>		Y		<b>CInd Oth Metals:</b> No		
<b>Cntmnt Fnd Other:</b>		No		<b>CInd Up Other:</b> -		
<b>Cntmnt Fnd Unk:</b>		-		<b>CInd Up Unknown:</b> -		
<b>Cntmnt Fnd None:</b>		-		<b>CInd Up None:</b> -		
<b>CInd Up Ctl Sbst:</b>		-		<b>CInd Up Oth Desc:</b> -		
<b>Media Afctd Air:</b>		-		<b>CInd Up Air:</b> -		
<b>Media Afctd Sedi:</b>		-		<b>CInd Up Sediment:</b> -		
<b>Media Afctd Soil:</b>		-		<b>CInd Up Soil:</b> -		
<b>Media Afctd Drnk Wtr:</b>		-		<b>CInd Up Drnk Wtr:</b> -		
<b>Media Afctd Grnd Wtr:</b>		-		<b>CInd Up Grnd Wtr:</b> -		
<b>Media Afctd Surf Wtr:</b>		-		<b>CInd Up Surf Wtr:</b> -		
<b>Media Afctd Bldg Mat:</b>		-		<b>CInd Up Bldg Mats:</b> -		
<b>Media Afctd Ind Air:</b>		-		<b>CInd Up Indoor Air:</b> -		
<b>Media Afctd Unk:</b>		-		<b>CInd Up Unknown:</b> -		
<b>Media Afctd None:</b>		No				
<b>Cntmnt Fnd Ctrl Sbstncs:</b>		No				
<b>Further Action Cleanup:</b>		-				
<b>Enrollment St Tribal Prg:</b>		-				
<b>Institutional Ctrl ICs Req:</b>		-				
<b>IC Catgry Proprietary Ctrls:</b>		-				
<b>IC Catgry Informational Dev:</b>		-				
<b>IC Catgry Govmntal Ctrls:</b>		-				
<b>IC Catgry Enfrc Prmt TIs:</b>		-				
<b>ICs in Place:</b>		-				
<b>Date ICs in Place:</b>		-				
<b>Photographs are Available:</b>		-				
<b>Video is Available:</b>		-				
<b>Cntmnt Fnd Other Descr :</b>		-				
<b>St Tribal Prg ID No:</b>		-				
<b>Description History:</b>		Commercial				
<b>Ready for Reuse Ind:</b>		No				

#### Detail Information

**Grant Recipient Nme:** Riverside Redevelopment Agency **Acre/Grnspec Create:** -

Map Key	Number of Records	Direction	Distance (mi/ft)	Elev/Diff (ft)	Site	DB
<hr/>						
Accmplshmnt Count:	Y				Redev Funding Src:	-
Coop Agreement No:	96986301				Redev Funding Amt:	-
Brwnfld Grant Type:	Assessment				IC Data Address:	-
Assessment Phase:	Phase I Environmental Assessment				Redev Complete Dt:	-
Assmnt Start Date:	10/25/2006				2010 No Blw Pvrty:	456
Assmnt Complete Dt:	06/11/2007				2010 Below Poverty:	21.26
Assmnt Funding Amt:	400				2010 Median Income:	1430
Cleanup Start Date:	-				2010 No Low Income:	712
Clnup Complete Dt:	-				2010 Low Income:	33.19
Acres Cleaned Up:	-				2010 No Vcnt Housng:	42
Cleanup Fnding Src:	-				2010 Vacnt Housng:	6.82
Cleanup Fnding Amt:	-				2010 No Unemployed:	149
Redevmnt Start Dt:	-				2010 Unemployed:	6.95
Clnup / Redev Jobs:	-					
Assmnt Funding Src:	-					
Entity Prvde Assmnt Fnds:	US EPA - Brownfields Assessment Cooperative Agreement					
Enty Prvdng Clnup Fnd:	-					
Entity Prvdng Redev Funds:	-					
Past Use Grnspace Arces:	-					
Past Use Residential Arces:	-					
Past Use Commercial Arces:	-					
Past Use Industrial Arces:	-					
Past Use Multistory Arces:	-					
Future Use Multistory Arces:	-					
Future Use Greenspace:	-					
Future Use Residential:	-					
Future Use Commercial:	-					
Future Use Industrial:	-					
Acres Cleaned Up:	-					
Cleanup Start Date:	-					
Cleanup Completion Date:	-					
ICS in Place:	-					
Date ICS in Place:	-					
IC Catgry Govmntal Ctrls:	-					
IC Catgry Enfrcmnt Prmt Tools:	-					
Source of Cleanup Funding:	-					
Entity Prvdng Cleanup Funds:	-					
<hr/>						
<a href="#">60</a>	1 of 1	ENE	0.32 / 1,669.79	840.56 / 44	4225 Market 4225 Market Riverside CA 92501	FED BROWNFIELDS
Acres Property ID:	64989				Cleanup Required:	-
Prprty Size(Acres):	.65				SFLLP Fact Owship:	-
Radius:	.5				Hrzntl Collct Mthd:	-
Type of Funding:	-				Source Map Scale:	-
Local Property No:	215261004.0				Reference Point:	-
Ownership Entity:	-				Horiz Refer Datum:	-
Current Owner:	Amy P & Raymond J Clark				Latitude:	33.978394
DID Ownrshp Chng:	-				Longitude:	-117.378643
Cntmnt Fnd Petrol:	N				Clncl Up Petroleum:	-
Cntmnt Fnd Asb:	-				Clncl Up Asbestos:	-
Cntmnt Fnd Lead:	N				Clncl Up Lead:	-
Cntmnt Fnd PAHs:	No				Clncl Up PAHs:	-
Cntmnt Fnd PCBs:	No				Clncl Up PCBs:	-
Cntmnt Fnd VOCs:	Yes				Clncl Up VOCs:	-
Cntmnt Fnd Selenium:	-				Clncl Up Selenium:	-
Cntmnt Fnd Iron:	-				Clncl Up Iron:	-
Cntmnt Fnd Arsenic:	-				Clncl Up Arsenic:	-
Cntmnt Fnd Cd:	-				Clncl Up Cadmium:	-
Cntmnt Fnd Cr:	-				Clncl Up Chromium:	-
Cntmnt Fnd Copper:	-				Clncl Up Copper:	-
Cntmnt Fnd Mercury:	-				Clncl Up Mercury:	-
Cntmnt Fnd Nickel:	-				Clncl Up Nickel:	-
Cntmnt Fnd Pesticide:	-				Clncl Up Pesticides:	-
Cntmnt Fnd SVOCs:	-				Clncl Up SVOCs:	-
Cntmnt Fnd Oth Mtl:	N				Clncl Up Oth Metals:	-

Map Key	Number of Records	Direction	Distance (mi/ft)	Elev/Diff (ft)	Site	DB
Cntmnt Fnd Other:	No				CInd Up Other:	-
Cntmnt Fnd Unk:	-				CInd Up Unknown:	-
Cntmnt Fnd None:	-				CInd Up None:	-
CInd Up Ctl Sbst:	-				CInd Up Oth Desc:	-
Media Afctd Air:	-				CInd Up Air:	-
Media Afctd Sedi:	-				CInd Up Sediment:	-
Media Afctd Soil:	-				CInd Up Soil:	-
Media Afctd Drnk Wtr:	-				CInd Up Drnk Wtr:	-
Media Afctd Grnd Wtr:	-				CInd Up Grnd Wtr:	-
Media Afctd Surf Wtr:	-				CInd Up Surf Wtr:	-
Media Afctd Bldg Mat:	-				CInd Up Bldg Mats:	-
Media Afctd Ind Air:	-				CInd Up Indoor Air:	-
Media Afctd Unk:	-				CInd Up Unknown:	-
Media Afctd None:	-					
Cntmnt Fnd Ctrl Sbstncs:	No					
Further Action Cleanup:	-					
Enrollment St Tribal Prg:	-					
Institutional Ctrl ICs Req:	-					
IC Catgry Proprietary Ctrls:	-					
IC Catgry Informational Dev:	-					
IC Catgry Govmntal Ctrls:	-					
IC Catgry Enfrc Prmt TIs:	-					
ICs in Place:	-					
Date ICs in Place:	-					
Photographs are Available:	-					
Video is Available:	-					
Cntmnt Fnd Other Descr :	-					
St Tribal Prg ID No:	-					
Description History:	Commercial					
Ready for Reuse Ind:	No					

#### Detail Information

Grant Recipient Nme:	Riverside Redevelopment Agency	Acre/Grnspace Create:	-
Accmplshmnt Count:	Y	Redev Funding Src:	-
Coop Agreement No:	96986301	Redev Funding Amt:	-
Brwnfld Grant Type:	Assessment	IC Data Address:	-
Assessment Phase:	Phase I Environmental Assessment	Redev Complete Dt:	-
Assmnt Start Date:	10/25/2006	2010 No Blw Pvrty:	626
Assmnt Complete Dt:	06/11/2007	2010 Below Poverty:	22.57
Assmnt Funding Amt:	400	2010 Median Income:	8909
Cleanup Start Date:	-	2010 No Low Income:	1032
Clnup Complete Dt:	-	2010 Low Income:	37.2
Acres Cleaned Up:	-	2010 No Vcnt Housng:	78
Cleanup Fnding Src:	-	2010 Vacnt Housng:	8.38
Cleanup Fnding Amt:	-	2010 No Unemployed:	206
Redevmnt Start Dt:	-	2010 Unemployed:	7.43
Clnup / Redev Jobs:	-		
Assmnt Funding Src:	-		
Entity Prvde Assmnt Fnds:	US EPA - Brownfields Assessment Cooperative Agreement		
Enty Prvdng Clnup Fnd:	-		
Entity Prvdng Redev Funds:	-		
Past Use Grnspace Arces:	-		
Past Use Residential Arces:	-		
Past Use Commercial Arces:	-		
Past Use Industrial Arces:	-		
Past Use Multistory Arces:	-		
Future Use Multistory Arces:	-		
Future Use Greenspace:	-		
Future Use Residential:	-		
Future Use Commercial:	-		
Future Use Industrial:	-		
Acres Cleaned Up:	-		
Cleanup Start Date:	-		
Cleanup Completion Date:	-		
ICS in Place:	-		
Date ICS in Place:	-		
IC Catgry Govmntal Ctrls:	-		

Map Key	Number of Records	Direction	Distance (mi/ft)	Elev/Diff (ft)	Site	DB
IC Catgry Enfrcmnt Prmt Tools: - Source of Cleanup Funding: - Entity Prvding Cleanup Funds: -						
<a href="#">61</a>	1 of 1	ENE	0.32 / 1,683.69	841.25 / 45	4212 Market 4212 Market Riverside CA 92501	FED BROWNFIELDS
<div> <div> Acres Property ID: 65023  Prprty Size(Acres): -  Radius: .5  Type of Funding: -  Local Property No: 215262001.0  Ownership Entity: -  Current Owner: Richard Paul Bozner &amp; Candyce Elene Trust  DID Ownrshp Chng: -  Cntmnt Fnd Petrol: Y  Cntmnt Fnd Asb: -  Cntmnt Fnd Lead: N  Cntmnt Fnd PAHs: Yes  Cntmnt Fnd PCBs: No  Cntmnt Fnd VOCs: Yes  Cntmnt Fnd Selenium: -  Cntmnt Fnd Iron: -  Cntmnt Fnd Arsenic: -  Cntmnt Fnd Cd: -  Cntmnt Fnd Cr: -  Cntmnt Fnd Copper: -  Cntmnt Fnd Mercury: -  Cntmnt Fnd Nickel: -  Cntmnt Fnd Pesticide: -  Cntmnt Fnd SVOCs: -  Cntmnt Fnd Oth Mtl: N  Cntmnt Fnd Other: No  Cntmnt Fnd Unk: -  Cntmnt Fnd None: -  Clnd Up Ctl Sbst: -  Media Afctd Air: -  Media Afctd Sedi: -  Media Afctd Soil: Y  Media Afctd Drnk Wtr: -  Media Afctd Grnd Wtr: -  Media Afctd Surf Wtr: -  Media Afctd Bldg Mat: -  Media Afctd Ind Air: -  Media Afctd Unk: -  Media Afctd None: No  Cntmnt Fnd Ctrl Sbstncs: No  Further Action Cleanup: -  Enrollment St Tribal Prg: -  Institutional Ctrl ICs Req: -  IC Catgry Proprietary Ctrl: -  IC Catgry Informational Dev: -  IC Catgry Govmntal Ctrl: -  IC Catgry Enfrc Prmt Tls: -  ICs in Place: -  Date ICs in Place: -  Photographs are Available: -  Video is Available: -  Cntmnt Fnd Other Descr : -  St Tribal Prg ID No: -  Description History: Commercial  Ready for Reuse Ind: No </div> <div> Cleanup Required: -  SFLLP Fact Owship: -  Hrzntl Collct Mthd: -  Source Map Scale: -  Reference Point: -  Horiz Refer Datum: -  Latitude: 33.978358  Longitude: -117.378297  Clnd Up Petroleum: No  Clnd Up Asbestos: -  Clnd Up Lead: -  Clnd Up PAHs: No  Clnd Up PCBs: -  Clnd Up VOCs: No  Clnd Up Selenium: -  Clnd Up Iron: -  Clnd Up Arsenic: -  Clnd Up Cadmium: -  Clnd Up Chromium: -  Clnd Up Copper: -  Clnd Up Mercury: -  Clnd Up Nickel: -  Clnd Up Pesticides: -  Clnd Up SVOCs: -  Clnd Up Metals: -  Clnd Up Other: -  Clnd Up Unknown: -  Clnd Up None: -  Clnd Up Oth Desc: -  Clnd Up Air: -  Clnd Up Sediment: -  Clnd Up Soil: No  Clnd Up Drnk Wtr: -  Clnd Up Grnd Wtr: -  Clnd Up Surf Wtr: -  Clnd Up Bldg Mats: -  Clnd Up Indoor Air: -  Clnd Up Unknown: - </div> </div>						

#### Detail Information

Map Key	Number of Records	Direction	Distance (mi/ft)	Elev/Diff (ft)	Site	DB
<div> <div> Grant Recipient Nme: Riverside Redevelopment Agency  Accmplshmnt Count: Y  Coop Agreement No: 96986301  Brwnfld Grant Type: Assessment  Assessment Phase: Phase I Environmental Assessment  Assmnt Start Date: 10/25/2006  Assmnt Complete Dt: 06/11/2007  Assmnt Funding Amt: 400  Cleanup Start Date: -  Clnup Complete Dt: -  Acres Cleaned Up: -  Cleanup Fnding Src: -  Cleanup Fnding Amt: -  Redevmnt Start Dt: -  Clnup / Redev Jobs: -  Assmnt Funding Src: -  Entity Prvde Assmnt Fnds: US EPA - Brownfields Assessment Cooperative Agreement  Enty Prvdng Clnup Fnd: -  Entity Prvdng Redev Funds: -  Past Use Grnspace Arces: -  Past Use Residential Arces: -  Past Use Commercial Arces: -  Past Use Industrial Arces: -  Past Use Multistory Arces: -  Future Use Multistory Arces: -  Future Use Greenspace: -  Future Use Residential: -  Future Use Commercial: -  Future Use Industrial: -  Acres Cleaned Up: -  Cleanup Start Date: -  Cleanup Completion Date: -  ICS in Place: -  Date ICS in Place: -  IC Catgry Govmntal Ctrl: -  IC Catgry Enfrcmnt Prmt Tools: -  Source of Cleanup Funding: -  Entity Prvdng Cleanup Funds: - </div> <div> Acre/Grnspace Create: -  Redev Funding Src: -  Redev Funding Amt: -  IC Data Address: -  Redev Complete Dt: -  2010 No Blw Pvrty: 626  2010 Below Poverty: 22.57  2010 Median Income: 8909  2010 No Low Income: 1032  2010 Low Income: 37.2  2010 No Vcnt Housng: 78  2010 Vacant Housng: 8.38  2010 No Unemployed: 206  2010 Unemployed: 7.43 </div> </div>						
62	1 of 1	ENE	0.32 / 1,704.04	840.60 / 44	NE Market St and 12th St NE Market St and 12th St Riverside CA 92501	FED BROWNFIELDS
<div> <div> Acres Property ID: 65021  Prprty Size(Acres): .84  Radius: .5  Type of Funding: -  Local Property No: 215252018.0  Ownership Entity: -  Current Owner: Myrl R Miller/Market St Prop  DID Ownrshp Chng: -  Cntmnt Fnd Petrol: Y  Cntmnt Fnd Asb: -  Cntmnt Fnd Lead: N  Cntmnt Fnd PAHs: Yes  Cntmnt Fnd PCBs: No  Cntmnt Fnd VOCs: Yes  Cntmnt Fnd Selenium: -  Cntmnt Fnd Iron: -  Cntmnt Fnd Arsenic: -  Cntmnt Fnd Cd: -  Cntmnt Fnd Cr: -  Cntmnt Fnd Copper: -  Cntmnt Fnd Mercury: -  Cntmnt Fnd Nickel: -  Cntmnt Fnd Pesticide: -  Cntmnt Fnd SVOCs: - </div> <div> Cleanup Required: -  SFLLP Fact Owship: -  Hrzntl Collct Mthd: -  Source Map Scale: -  Reference Point: -  Horiz Refer Datum: -  Latitude: 33.97862  Longitude: -117.378309  Cln Up Petroleum: Yes  Cln Up Asbestos: -  Cln Up Lead: -  Cln Up PAHs: Yes  Cln Up PCBs: -  Cln Up VOCs: Yes  Cln Up Selenium: -  Cln Up Iron: -  Cln Up Arsenic: -  Cln Up Cadmium: -  Cln Up Chromium: -  Cln Up Copper: -  Cln Up Mercury: -  Cln Up Nickel: -  Cln Up Pesticides: -  Cln Up SVOCs: - </div> </div>						



Map Key	Number of Records	Direction	Distance (mi/ft)	Elev/Diff (ft)	Site	DB
Cntmnt Fnd Oth Mtl:	Y				CInd Oth Metals:	-
Cntmnt Fnd Other:	No				CInd Up Other:	-
Cntmnt Fnd Unk:	-				CInd Up Unknown:	-
Cntmnt Fnd None:	-				CInd Up None:	-
CInd Up Ctl Sbst:	-				CInd Up Oth Desc:	-
Media Afctd Air:	-				CInd Up Air:	-
Media Afctd Sedi:	-				CInd Up Sediment:	-
Media Afctd Soil:	Y				CInd Up Soil:	Yes
Media Afctd Drnk Wtr:	-				CInd Up Drnk Wtr:	-
Media Afctd Grnd Wtr:	-				CInd Up Grnd Wtr:	-
Media Afctd Surf Wtr:	-				CInd Up Surf Wtr:	-
Media Afctd Bldg Mat:	-				CInd Up Bldg Mats:	-
Media Afctd Ind Air:	-				CInd Up Indoor Air:	-
Media Afctd Unk:	-				CInd Up Unknown:	-
Media Afctd None:	No					
Cntmnt Fnd Ctrl Sbstncs:		No				
Further Action Cleanup:		-				
Enrollment St Tribal Prg:		-				
Institutional Ctrl ICs Req:		-				
IC Catgry Proprietary Ctrls:		-				
IC Catgry Informational Dev:		-				
IC Catgry Govmntal Ctrls:		-				
IC Catgry Enfrc Prmt TIs:		-				
ICs in Place:		-				
Date ICs in Place:		-				
Photographs are Available:		-				
Video is Available:		-				
Cntmnt Fnd Other Descr :		-				
St Tribal Prg ID No:		-				
Description History:		Commercial				
Ready for Reuse Ind:		No				

#### Detail Information

Grant Recipient Nme:	Riverside Redevelopment Agency	Acre/Grnspace Create:	-
Accmplshmnt Count:	Y	Redev Funding Src:	-
Coop Agreement No:	96986301	Redev Funding Amt:	-
Brwnfld Grant Type:	Assessment	IC Data Address:	-
Assessment Phase:	Phase I Environmental Assessment	Redev Complete Dt:	-
Assmnt Start Date:	10/25/2006	2010 No Blw Pvrty:	647
Assmnt Complete Dt:	06/11/2007	2010 Below Poverty:	22.43
Assmnt Funding Amt:	400	2010 Median Income:	8909
Cleanup Start Date:	-	2010 No Low Income:	1077
Clnup Complete Dt:	-	2010 Low Income:	37.33
Acres Cleaned Up:	-	2010 No Vcnt Housng:	80
Cleanup Fnding Src:	-	2010 Vacnt Housng:	8.18
Cleanup Fnding Amt:	-	2010 No Unemployed:	217
Redevmnt Start Dt:	-	2010 Unemployed:	7.52
Clnup / Redev Jobs:	-		
Assmnt Funding Src:	-		
Entity Prvde Assmnt Fnds:	US EPA - Brownfields Assessment Cooperative Agreement		
Enty Prvdng Clnup Fnd:	-		
Entity Prvdng Redev Funds:	-		
Past Use Grnspace Arces:	-		
Past Use Residential Arces:	-		
Past Use Commercial Arces:	-		
Past Use Industrial Arces:	-		
Past Use Multistory Arces:	-		
Future Use Multistory Arces:	-		
Future Use Greenspace:	-		
Future Use Residential:	-		
Future Use Commercial:	-		
Future Use Industrial:	-		
Acres Cleaned Up:	-		
Cleanup Start Date:	-		
Cleanup Completion Date:	-		
ICS in Place:	-		
Date ICS in Place:	-		



Map Key	Number of Records	Direction	Distance (mi/ft)	Elev/Diff (ft)	Site	DB
IC Catgry Govmntal Ctrls: - IC Catgry Enfrmnt Prmt Tools: - Source of Cleanup Funding: - Entity Prvding Cleanup Funds: -						
<a href="#">63</a>	1 of 1	E	0.33 / 1,722.95	839.15 / 43	4353 Main 4353 Main Riverside CA 92501	FED BROWNFIELDS
<div> <div> Acres Property ID: 64962  Prprty Size(Acres): .33  Radius: .5  Type of Funding: -  Local Property No: 215272006.0  Ownership Entity: -  Current Owner: John J Monjazi  DID Ownrshp Chng: -  Cntmnt Fnd Petrol: N  Cntmnt Fnd Asb: -  Cntmnt Fnd Lead: N  Cntmnt Fnd PAHs: No  Cntmnt Fnd PCBs: No  Cntmnt Fnd VOCs: No  Cntmnt Fnd Selenium: -  Cntmnt Fnd Iron: -  Cntmnt Fnd Arsenic: -  Cntmnt Fnd Cd: -  Cntmnt Fnd Cr: -  Cntmnt Fnd Copper: -  Cntmnt Fnd Mercury: -  Cntmnt Fnd Nickel: -  Cntmnt Fnd Pesticide: -  Cntmnt Fnd SVOCs: -  Cntmnt Fnd Oth Mtl: N  Cntmnt Fnd Other: No  Cntmnt Fnd Unk: -  Cntmnt Fnd None: -  CInd Up Ctl Sbst: -  Media Afctd Air: -  Media Afctd Sedi: -  Media Afctd Soil: -  Media Afctd Drnk Wtr: -  Media Afctd Grnd Wtr: -  Media Afctd Surf Wtr: -  Media Afctd Bldg Mat: -  Media Afctd Ind Air: -  Media Afctd Unk: -  Media Afctd None: -  Cntmnt Fnd Ctrl Sbstncs: No  Further Action Cleanup: -  Enrollment St Tribal Prg: -  Institutional Ctrl ICs Req: -  IC Catgry Proprietary Ctrls: -  IC Catgry Informational Dev: -  IC Catgry Govmntal Ctrls: -  IC Catgry Enfrc Prmt TIs: -  ICs in Place: -  Date ICs in Place: -  Photographs are Available: -  Video is Available: -  Cntmnt Fnd Other Descr : -  St Tribal Prg ID No: -  Description History: Commercial  Ready for Reuse Ind: No </div> <div> Cleanup Required: -  SFLLP Fact Owship: -  Hrzntl Collct Mthd: -  Source Map Scale: -  Reference Point: -  Horiz Refer Datum: -  Latitude: 33.976653  Longitude: -117.378174  CInd Up Petroleum: -  CInd Up Asbestos: -  CInd Up Lead: -  CInd Up PAHs: -  CInd Up PCBs: -  CInd Up VOCs: -  CInd Up Selenium: -  CInd Up Iron: -  CInd Up Arsenic: -  CInd Up Cadmium: -  CInd Up Chromium: -  CInd Up Copper: -  CInd Up Mercury: -  CInd Up Nickel: -  CInd Up Pesticides: -  CInd Up SVOCs: -  CInd Oth Metals: -  CInd Up Other: -  CInd Up Unknown: -  CInd Up None: -  CInd Up Oth Desc: -  CInd Up Air: -  CInd Up Sediment: -  CInd Up Soil: -  CInd Up Drnk Wtr: -  CInd Up Grnd Wtr: -  CInd Up Surf Wtr: -  CInd Up Bldg Mats: -  CInd Up Indoor Air: -  CInd Up Unknown: - </div> </div>						

#### Detail Information

Map Key	Number of Records	Direction	Distance (mi/ft)	Elev/Diff (ft)	Site	DB
<div> <div> Grant Recipient Nme: Riverside Redevelopment Agency  Accmplshmnt Count: Y  Coop Agreement No: 96986301  Brwnfld Grant Type: Assessment  Assessment Phase: Phase I Environmental Assessment  Assmnt Start Date: 10/25/2006  Assmnt Complete Dt: 06/11/2007  Assmnt Funding Amt: 400  Cleanup Start Date: -  Clnup Complete Dt: -  Acres Cleaned Up: -  Cleanup Fnding Src: -  Cleanup Fnding Amt: -  Redevmnt Start Dt: -  Clnup / Redev Jobs: -  Assmnt Funding Src: -  Entity Prvde Assmnt Fnds: US EPA - Brownfields Assessment Cooperative Agreement  Enty Prvdng Clnup Fnd: -  Entity Prvdng Redev Funds: -  Past Use Grnspace Arces: -  Past Use Residential Arces: -  Past Use Commercial Arces: -  Past Use Industrial Arces: -  Past Use Multistory Arces: -  Future Use Multistory Arces: -  Future Use Greenspace: -  Future Use Residential: -  Future Use Commercial: -  Future Use Industrial: -  Acres Cleaned Up: -  Cleanup Start Date: -  Cleanup Completion Date: -  ICS in Place: -  Date ICS in Place: -  IC Catgry Govmntal Ctrls: -  IC Catgry Enfrcmnt Prmt Tools: -  Source of Cleanup Funding: -  Entity Prvdng Cleanup Funds: - </div> <div> Acre/Grnspc Create: -  Redev Funding Src: -  Redev Funding Amt: -  IC Data Address: -  Redev Complete Dt: -  2010 No Blw Pvrty: 499  2010 Below Poverty: 22.73  2010 Median Income: 4303  2010 No Low Income: 776  2010 Low Income: 35.35  2010 No Vcnt Housng: 56  2010 Vacnt Housng: 8.72  2010 No Unemployed: 153  2010 Unemployed: 6.97 </div> </div>						
<a href="#">64</a>	1 of 1	ENE	0.33 / 1,727.93	841.20 / 45	FIRESTONE STORE #2256 4199 MARKET ST RIVERSIDE CA 92501	C&D DEBRIS RECY
County:		RIVERSIDE				
Activity Type:		USED OIL COLLECTION				
Phone No:						
<a href="#">65</a>	1 of 1	ENE	0.33 / 1,736.46	840.92 / 44	4199 Market 4199 Market Riverside CA 92501	FED BROWNFIELDS
<div> <div> Acres Property ID: 64982  Prprty Size(Acres): .39  Radius: .5  Type of Funding: -  Local Property No: 215251005.0  Ownership Entity: -  Current Owner: Lavonne F Heinsen, James R Daughters &amp; Ken Daughte  DID Ownrshp Chng: -  Cntmnt Fnd Petrol: Y  Cntmnt Fnd Asb: -  Cntmnt Fnd Lead: N  Cntmnt Fnd PAHs: No  Cntmnt Fnd PCBs: No </div> <div> Cleanup Required: -  SFLLP Fact Owship: -  Hrzntl Collct Mthd: -  Source Map Scale: -  Reference Point: -  Horiz Refer Datum: -  Latitude: 33.97877  Longitude: -117.37834  Cln Up Petroleum: Yes  Cln Up Asbestos: -  Cln Up Lead: -  Cln Up PAHs: -  Cln Up PCBs: - </div> </div>						

Map Key	Number of Records	Direction	Distance (mi/ft)	Elev/Diff (ft)	Site	DB
Cntmnt Fnd VOCs:	Yes				Cln Up VOCs:	Yes
Cntmnt Fnd Selenium:	-				Cln Up Selenium:	-
Cntmnt Fnd Iron:	-				Cln Up Iron:	-
Cntmnt Fnd Arsenic:	-				Cln Up Arsenic:	-
Cntmnt Fnd Cd:	-				Cln Up Cadmium:	-
Cntmnt Fnd Cr:	-				Cln Up Chromium:	-
Cntmnt Fnd Copper:	-				Cln Up Copper:	-
Cntmnt Fnd Mercury:	-				Cln Up Mercury:	-
Cntmnt Fnd Nickel:	-				Cln Up Nickel:	-
Cntmnt Fnd Pesticide:	-				Cln Up Pesticides:	-
Cntmnt Fnd SVOCs:	-				Cln Up SVOCs:	-
Cntmnt Fnd Oth Mtl:	N				Cln Up Metals:	-
Cntmnt Fnd Other:	No				Cln Up Other:	-
Cntmnt Fnd Unk:	-				Cln Up Unknown:	-
Cntmnt Fnd None:	-				Cln Up None:	-
Cln Up Ctl Sbst:	-				Cln Up Oth Desc:	-
Media Afctd Air:	-				Cln Up Air:	-
Media Afctd Sedi:	-				Cln Up Sediment:	-
Media Afctd Soil:	Y				Cln Up Soil:	Yes
Media Afctd Drnk Wtr:	-				Cln Up Drnk Wtr:	-
Media Afctd Grnd Wtr:	Yes				Cln Up Grnd Wtr:	-
Media Afctd Surf Wtr:	-				Cln Up Surf Wtr:	-
Media Afctd Bldg Mat:	-				Cln Up Bldg Mats:	-
Media Afctd Ind Air:	-				Cln Up Indoor Air:	-
Media Afctd Unk:	-				Cln Up Unknown:	-
Media Afctd None:	-					
Cntmnt Fnd Ctrl Sbstncs:	No					
Further Action Cleanup:	-					
Enrollment St Tribal Prg:	-					
Institutional Ctrl ICs Req:	-					
IC Catgry Proprietary Ctrls:	-					
IC Catgry Informational Dev:	-					
IC Catgry Govmntal Ctrls:	-					
IC Catgry Enfrc Prmt Tls:	-					
ICs in Place:	-					
Date ICs in Place:	-					
Photographs are Available:	-					
Video is Available:	-					
Cntmnt Fnd Other Descr :	-					
St Tribal Prg ID No:	-					
Description History:	Commercial					
Ready for Reuse Ind:	No					

#### Detail Information

Grant Recipient Nme:	Riverside Redevelopment Agency	Acre/Grnspace Create:	-
Accmplshmnt Count:	Y	Redev Funding Src:	-
Coop Agreement No:	96986301	Redev Funding Amt:	-
Brwnfld Grant Type:	Assessment	IC Data Address:	-
Assessment Phase:	Phase I Environmental Assessment	Redev Complete Dt:	-
Assmnt Start Date:	10/25/2006	2010 No Blw Pvrty:	730
Assmnt Complete Dt:	06/11/2007	2010 Below Poverty:	22.95
Assmnt Funding Amt:	400	2010 Median Income:	5738
Cleanup Start Date:	-	2010 No Low Income:	1229
Clnup Complete Dt:	-	2010 Low Income:	38.64
Acres Cleaned Up:	-	2010 No Vcnt Housng:	104
Cleanup Fnding Src:	-	2010 Vacnt Housng:	9.15
Cleanup Fnding Amt:	-	2010 No Unemployed:	236
Redevmnt Start Dt:	-	2010 Unemployed:	7.42
Clnup / Redev Jobs:	-		
Assmnt Funding Src:	-		
Entity Prvde Assmnt Fnds:	US EPA - Brownfields Assessment Cooperative Agreement		
Enty Prvdng Clnup Fnd:	-		
Entity Prvdng Redev Funds:	-		
Past Use Grnspace Arces:	-		
Past Use Residential Arces:	-		
Past Use Commercial Arces:	-		

Map Key	Number of Records	Direction	Distance (mi/ft)	Elev/Diff (ft)	Site	DB
Past Use Industrial Arces:	-					
Past Use Multistory Arces:	-					
Future Use Multistory Arces:	-					
Future Use Greenspace:	-					
Future Use Residential:	-					
Future Use Commercial:	-					
Future Use Industrial:	-					
Acres Cleaned Up:	-					
Cleanup Start Date:	-					
Cleanup Completion Date:	-					
ICS in Place:	-					
Date ICS in Place:	-					
IC Catgry Govmntal Ctrl:	-					
IC Catgry Enfrcmnt Prmt Tools:	-					
Source of Cleanup Funding:	-					
Entity Prvding Cleanup Funds:	-					
<a href="#">66</a>	1 of 1	E	0.33 / 1,751.99	839.58 / 43	4329 Main 4329 Main Riverside CA 92501	FED BROWNFIELDS
Acres Property ID:	64961				Cleanup Required:	-
Prprty Size(Acres):	.25				SFLLP Fact Owship:	-
Radius:	.5				Hzntl Collct Mthd:	-
Type of Funding:	-				Source Map Scale:	-
Local Property No:	215272005.0				Reference Point:	-
Ownership Entity:	-				Horiz Refer Datum:	-
Current Owner:	John J Monjazi				Latitude:	33.976834
DID Ownrshp Chng:	-				Longitude:	-117.378052
Cntmnt Fnd Petrol:	N				CInd Up Petroleum:	-
Cntmnt Fnd Asb:	-				CInd Up Asbestos:	-
Cntmnt Fnd Lead:	N				CInd Up Lead:	-
Cntmnt Fnd PAHs:	No				CInd Up PAHs:	-
Cntmnt Fnd PCBs:	No				CInd Up PCBs:	-
Cntmnt Fnd VOCs:	No				CInd Up VOCs:	-
Cntmnt Fnd Selenium:	-				CInd Up Selenium:	-
Cntmnt Fnd Iron:	-				CInd Up Iron:	-
Cntmnt Fnd Arsenic:	-				CInd Up Arsenic:	-
Cntmnt Fnd Cd:	-				CInd Up Cadmium:	-
Cntmnt Fnd Cr:	-				CInd Up Chromium:	-
Cntmnt Fnd Copper:	-				CInd Up Copper:	-
Cntmnt Fnd Mercury:	-				CInd Up Mercury:	-
Cntmnt Fnd Nickel:	-				CInd Up Nickel:	-
Cntmnt Fnd Pesticide:	-				CInd Up Pesticides:	-
Cntmnt Fnd SVOCs:	-				CInd Up SVOCs:	-
Cntmnt Fnd Oth Mtl:	N				CInd Oth Metals:	-
Cntmnt Fnd Other:	No				CInd Up Other:	-
Cntmnt Fnd Unk:	-				CInd Up Unknown:	-
Cntmnt Fnd None:	-				CInd Up None:	-
CInd Up Ctl Sbst:	-				CInd Up Oth Desc:	-
Media Afctd Air:	-				CInd Up Air:	-
Media Afctd Sedi:	-				CInd Up Sediment:	-
Media Afctd Soil:	-				CInd Up Soil:	-
Media Afctd Drnk Wtr:	-				CInd Up Drnk Wtr:	-
Media Afctd Grnd Wtr:	-				CInd Up Grnd Wtr:	-
Media Afctd Surf Wtr:	-				CInd Up Surf Wtr:	-
Media Afctd Bldg Mat:	-				CInd Up Bldg Mats:	-
Media Afctd Ind Air:	-				CInd Up Indoor Air:	-
Media Afctd Unk:	-				CInd Up Unknown:	-
Media Afctd None:	-					
Cntmnt Fnd Ctrl Sbstncs:	No					
Further Action Cleanup:	-					
Enrollment St Tribal Prg:	-					
Institutional Ctrl ICs Req:	-					
IC Catgry Proprietary Ctrl:	-					
IC Catgry Informational Dev:	-					
IC Catgry Govmntal Ctrl:	-					

Map Key	Number of Records	Direction	Distance (mi/ft)	Elev/Diff (ft)	Site	DB
IC Catgry Enfrc Prmt TIs:	-					
ICs in Place:	-					
Date ICs in Place:	-					
Photographs are Available:	-					
Video is Available:	-					
Cntmnt Fnd Other Descr :	-					
St Tribal Prg ID No:	-					
Description History:	Commercial					
Ready for Reuse Ind:	No					

#### Detail Information

Grant Recipient Nme:	Riverside Redevelopment Agency	Acre/Grnspace Create:	-
Accmplshmnt Count:	Y	Redev Funding Src:	-
Coop Agreement No:	96986301	Redev Funding Amt:	-
Brwnfld Grant Type:	Assessment	IC Data Address:	-
Assessment Phase:	Phase I Environmental Assessment	Redev Complete Dt:	-
Assmnt Start Date:	10/25/2006	2010 No Blw Pvrty:	508
Assmnt Complete Dt:	06/11/2007	2010 Below Poverty:	22.74
Assmnt Funding Amt:	400	2010 Median Income:	4569
Cleanup Start Date:	-	2010 No Low Income:	793
Clnup Complete Dt:	-	2010 Low Income:	35.5
Acres Cleaned Up:	-	2010 No Vcnt Housng:	57
Cleanup Fndng Src:	-	2010 Vacnt Housng:	8.63
Cleanup Fndng Amt:	-	2010 No Unemployed:	156
Redevmnt Start Dt:	-	2010 Unemployed:	6.98
Clnup / Redev Jobs:	-		
Assmnt Funding Src:	-		
Entity Prvde Assmnt Fnds:	US EPA - Brownfields Assessment Cooperative Agreement		
Enty Prvdng Clnup Fnd:	-		
Entity Prvdng Redev Funds:	-		
Past Use Grnspace Arces:	-		
Past Use Residential Arces:	-		
Past Use Commercial Arces:	-		
Past Use Industrial Arces:	-		
Past Use Multistory Arces:	-		
Future Use Multistory Arces:	-		
Future Use Greenspace:	-		
Future Use Residential:	-		
Future Use Commercial:	-		
Future Use Industrial:	-		
Acres Cleaned Up:	-		
Cleanup Start Date:	-		
Cleanup Completion Date:	-		
ICS in Place:	-		
Date ICS in Place:	-		
IC Catgry Govmntal Ctrl:	-		
IC Catgry Enfrcmnt Prmt Tools:	-		
Source of Cleanup Funding:	-		
Entity Prvdng Cleanup Funds:	-		

[67](#)

1 of 1

E

0.34 /  
1,781.23

839.87 /  
43

4307 Main  
4307 Main  
Riverside CA 92501

FED  
BROWNFIELDS

Acres Property ID:	65043	Cleanup Required:	-
Prprty Size(Acres):	.23	SFLLP Fact Owship:	-
Radius:	.5	Hzntl Collct Mthd:	-
Type of Funding:	-	Source Map Scale:	-
Local Property No:	215272004.0	Reference Point:	-
Ownership Entity:	-	Horiz Refer Datum:	-
Current Owner:	Christopher S Robertson	Latitude:	33.976999
DID Ownrshp Chng:	-	Longitude:	-117.37794
Cntmnt Fnd Petrol:	Y	Cln Up Petroleum:	No
Cntmnt Fnd Asb:	-	Cln Up Asbestos:	-
Cntmnt Fnd Lead:	N	Cln Up Lead:	-
Cntmnt Fnd PAHs:	No	Cln Up PAHs:	-

Map Key	Number of Records	Direction	Distance (mi/ft)	Elev/Diff (ft)	Site	DB
Cntmnt Fnd PCBs:	No				CInd Up PCBs:	-
Cntmnt Fnd VOCs:	No				CInd Up VOCs:	-
Cntmnt Fnd Selenium:	-				CInd Up Selenium:	-
Cntmnt Fnd Iron:	-				CInd Up Iron:	-
Cntmnt Fnd Arsenic:	-				CInd Up Arsenic:	-
Cntmnt Fnd Cd:	-				CInd Up Cadmium:	-
Cntmnt Fnd Cr:	-				CInd Up Chromium:	-
Cntmnt Fnd Copper:	-				CInd Up Copper:	-
Cntmnt Fnd Mercury:	-				CInd Up Mercury:	-
Cntmnt Fnd Nickel:	-				CInd Up Nickel:	-
Cntmnt Fnd Pesticide:	-				CInd Up Pesticides:	-
Cntmnt Fnd SVOCs:	-				CInd Up SVOCs:	-
Cntmnt Fnd Oth Mtl:	N				CInd Oth Metals:	-
Cntmnt Fnd Other:	No				CInd Up Other:	-
Cntmnt Fnd Unk:	-				CInd Up Unknown:	-
Cntmnt Fnd None:	-				CInd Up None:	-
CInd Up Ctl Sbst:	-				CInd Up Oth Desc:	-
Media Afctd Air:	-				CInd Up Air:	-
Media Afctd Sedi:	-				CInd Up Sediment:	-
Media Afctd Soil:	-				CInd Up Soil:	-
Media Afctd Drnk Wtr:	-				CInd Up Drnk Wtr:	-
Media Afctd Grnd Wtr:	-				CInd Up Grnd Wtr:	-
Media Afctd Surf Wtr:	-				CInd Up Surf Wtr:	-
Media Afctd Bldg Mat:	-				CInd Up Bldg Mats:	-
Media Afctd Ind Air:	-				CInd Up Indoor Air:	-
Media Afctd Unk:	-				CInd Up Unknown:	-
Media Afctd None:	No					
Cntmnt Fnd Ctrl Sbstncs:	No					
Further Action Cleanup:	-					
Enrollment St Tribal Prg:	-					
Institutional Ctrl ICs Req:	-					
IC Catgry Proprietary Ctrls:	-					
IC Catgry Informational Dev:	-					
IC Catgry Govmntal Ctrls:	-					
IC Catgry Enfrc Prmt TIs:	-					
ICs in Place:	-					
Date ICs in Place:	-					
Photographs are Available:	-					
Video is Available:	-					
Cntmnt Fnd Other Descr :	-					
St Tribal Prg ID No:	-					
Description History:	Commercial					
Ready for Reuse Ind:	No					

#### Detail Information

Grant Recipient Nme:	Riverside Redevelopment Agency	Acre/Grnspace Create:	-
Accmplshmnt Count:	Y	Redev Funding Src:	-
Coop Agreement No:	96986301	Redev Funding Amt:	-
Brwnfld Grant Type:	Assessment	IC Data Address:	-
Assessment Phase:	Phase I Environmental Assessment	Redev Complete Dt:	-
Assmnt Start Date:	10/25/2006	2010 No Blw Pvrty:	520
Assmnt Complete Dt:	06/11/2007	2010 Below Poverty:	22.66
Assmnt Funding Amt:	400	2010 Median Income:	5058
Cleanup Start Date:	-	2010 No Low Income:	817
Clnup Complete Dt:	-	2010 Low Income:	35.6
Acres Cleaned Up:	-	2010 No Vcnt Housng:	59
Cleanup Fnding Src:	-	2010 Vacnt Housng:	8.59
Cleanup Fnding Amt:	-	2010 No Unemployed:	162
Redevmnt Start Dt:	-	2010 Unemployed:	7.06
Clnup / Redev Jobs:	-		
Assmnt Funding Src:	-		
Entity Prvde Assmnt Fnds:	US EPA - Brownfields Assessment Cooperative Agreement		
Enty Prvdng Clnup Fnd:	-		
Entity Prvdng Redev Funds:	-		
Past Use Grnspace Arces:	-		
Past Use Residential Arces:	-		

Map Key	Number of Records	Direction	Distance (mi/ft)	Elev/Diff (ft)	Site	DB
Past Use Commercial Arces:	-					
Past Use Industrial Arces:	-					
Past Use Multistory Arces:	-					
Future Use Multistory Arces:	-					
Future Use Greenspace:	-					
Future Use Residential:	-					
Future Use Commercial:	-					
Future Use Industrial:	-					
Acres Cleaned Up:	-					
Cleanup Start Date:	-					
Cleanup Completion Date:	-					
ICS in Place:	-					
Date ICS in Place:	-					
IC Catgry Govmntal Ctrl:	-					
IC Catgry Enfrmnt Prmt Tools:	-					
Source of Cleanup Funding:	-					
Entity Prvding Cleanup Funds:	-					
<a href="#">68</a>	1 of 1	ENE	0.34 / 1,784.14	843.43 / 47	3780 12th 3780 12th Riverside CA 92501	FED BROWNFIELDS
Acres Property ID:	65024				Cleanup Required:	-
Prprty Size(Acres):	.12				SFLLP Fact Owship:	-
Radius:	.5				Hrzntl Collct Mthd:	-
Type of Funding:	-				Source Map Scale:	-
Local Property No:	215262002.0				Reference Point:	-
Ownership Entity:	-				Horiz Refer Datum:	-
Current Owner:	E L S Inv Clyde Smith				Latitude:	33.978354
DID Ownrshp Chng:	-				Longitude:	-117.37807
Cntmnt Fnd Petrol:	N				CInd Up Petroleum:	-
Cntmnt Fnd Asb:	-				CInd Up Asbestos:	-
Cntmnt Fnd Lead:	N				CInd Up Lead:	-
Cntmnt Fnd PAHs:	No				CInd Up PAHs:	-
Cntmnt Fnd PCBs:	No				CInd Up PCBs:	-
Cntmnt Fnd VOCs:	No				CInd Up VOCs:	-
Cntmnt Fnd Selenium:	-				CInd Up Selenium:	-
Cntmnt Fnd Iron:	-				CInd Up Iron:	-
Cntmnt Fnd Arsenic:	-				CInd Up Arsenic:	-
Cntmnt Fnd Cd:	-				CInd Up Cadmium:	-
Cntmnt Fnd Cr:	-				CInd Up Chromium:	-
Cntmnt Fnd Copper:	-				CInd Up Copper:	-
Cntmnt Fnd Mercury:	-				CInd Up Mercury:	-
Cntmnt Fnd Nickel:	-				CInd Up Nickel:	-
Cntmnt Fnd Pesticide:	-				CInd Up Pesticides:	-
Cntmnt Fnd SVOCs:	-				CInd Up SVOCs:	-
Cntmnt Fnd Oth Mtl:	N				CInd Oth Metals:	-
Cntmnt Fnd Other:	No				CInd Up Other:	-
Cntmnt Fnd Unk:	-				CInd Up Unknown:	-
Cntmnt Fnd None:	-				CInd Up None:	-
CInd Up Ctl Sbst:	-				CInd Up Oth Desc:	-
Media Afctd Air:	-				CInd Up Air:	-
Media Afctd Sedi:	-				CInd Up Sediment:	-
Media Afctd Soil:	-				CInd Up Soil:	-
Media Afctd Drnk Wtr:	-				CInd Up Drnk Wtr:	-
Media Afctd Grnd Wtr:	-				CInd Up Grnd Wtr:	-
Media Afctd Surf Wtr:	-				CInd Up Surf Wtr:	-
Media Afctd Bldg Mat:	-				CInd Up Bldg Mats:	-
Media Afctd Ind Air:	-				CInd Up Indoor Air:	-
Media Afctd Unk:	-				CInd Up Unknown:	-
Media Afctd None:	-					
Cntmnt Fnd Ctrl Sbstncs:	No					
Further Action Cleanup:	-					
Enrollment St Tribal Prg:	-					
Institutional Ctrl ICs Req:	-					
IC Catgry Proprietary Ctrl:	-					
IC Catgry Informational Dev:	-					



Map Key	Number of Records	Direction	Distance (mi/ft)	Elev/Diff (ft)	Site	DB
IC Catgry Govmntl Ctrls:	-					
IC Catgry Enfrc Prmt Tls:	-					
ICs in Place:	-					
Date ICs in Place:	-					
Photographs are Available:	-					
Video is Available:	-					
Cntmnt Fnd Other Descr :	-					
St Tribal Prg ID No:	-					
Description History:	Commercial					
Ready for Reuse Ind:	No					

#### Detail Information

Grant Recipient Nme:	Riverside Redevelopment Agency	Acre/Grnspace Create:	-
Accmplshmnt Count:	Y	Redev Funding Src:	-
Coop Agreement No:	96986301	Redev Funding Amt:	-
Brwnfld Grant Type:	Assessment	IC Data Address:	-
Assessment Phase:	Phase I Environmental Assessment	Redev Complete Dt:	-
Assmnt Start Date:	10/25/2006	2010 No Blw Pvrty:	645
Assmnt Complete Dt:	06/11/2007	2010 Below Poverty:	22.89
Assmnt Funding Amt:	400	2010 Median Income:	8909
Cleanup Start Date:	-	2010 No Low Income:	1062
Clnup Complete Dt:	-	2010 Low Income:	37.69
Acres Cleaned Up:	-	2010 No Vcnt Housng:	84
Cleanup Fndng Src:	-	2010 Vacnt Housng:	8.83
Cleanup Fndng Amt:	-	2010 No Unemployed:	209
Redevmnt Start Dt:	-	2010 Unemployed:	7.42
Clnup / Redev Jobs:	-		
Assmnt Funding Src:	-		
Entity Prvde Assmnt Fnds:	US EPA - Brownfields Assessment Cooperative Agreement		
Enty Prvdng Clnup Fnd:	-		
Entity Prvdng Redev Funds:	-		
Past Use Grnspace Arces:	-		
Past Use Residential Arces:	-		
Past Use Commercial Arces:	-		
Past Use Industrial Arces:	-		
Past Use Multistory Arces:	-		
Future Use Multistory Arces:	-		
Future Use Greenspace:	-		
Future Use Residential:	-		
Future Use Commercial:	-		
Future Use Industrial:	-		
Acres Cleaned Up:	-		
Cleanup Start Date:	-		
Cleanup Completion Date:	-		
ICS in Place:	-		
Date ICS in Place:	-		
IC Catgry Govmntl Ctrls:	-		
IC Catgry Enfrcmnt Prmt Tools:	-		
Source of Cleanup Funding:	-		
Entity Prvdng Cleanup Funds:	-		

[69](#) 1 of 1 E 0.34 / 1,811.45 843.73 / 47 3770 12th 3770 12th Riverside CA 92501

FED  
BROWNFIELDS

Acres Property ID:	65025	Cleanup Required:	-
Prprty Size(Acres):	.12	SFLLP Fact Owship:	-
Radius:	.5	Hrzntl Collct Mthd:	-
Type of Funding:	-	Source Map Scale:	-
Local Property No:	215262003.0	Reference Point:	-
Ownership Entity:	-	Horiz Refer Datum:	-
Current Owner:	E L S Inv Clyde Smith	Latitude:	33.978307
DID Ownrshp Chng:	-	Longitude:	-117.377969
Cntmnt Fnd Petrol:	N	Cln Up Petroleum:	-
Cntmnt Fnd Asb:	-	Cln Up Asbestos:	-
Cntmnt Fnd Lead:	N	Cln Up Lead:	-

Map Key	Number of Records	Direction	Distance (mi/ft)	Elev/Diff (ft)	Site	DB
Cntmnt Fnd PAHs:	No				CInd Up PAHs:	-
Cntmnt Fnd PCBs:	No				CInd Up PCBs:	-
Cntmnt Fnd VOCs:	No				CInd Up VOCs:	-
Cntmnt Fnd Selenium:	-				CInd Up Selenium:	-
Cntmnt Fnd Iron:	-				CInd Up Iron:	-
Cntmnt Fnd Arsenic:	-				CInd Up Arsenic:	-
Cntmnt Fnd Cd:	-				CInd Up Cadmium:	-
Cntmnt Fnd Cr:	-				CInd Up Chromium:	-
Cntmnt Fnd Copper:	-				CInd Up Copper:	-
Cntmnt Fnd Mercury:	-				CInd Up Mercury:	-
Cntmnt Fnd Nickel:	-				CInd Up Nickel:	-
Cntmnt Fnd Pesticide:	-				CInd Up Pesticides:	-
Cntmnt Fnd SVOCs:	-				CInd Up SVOCs:	-
Cntmnt Fnd Oth Mtl:	N				CInd Oth Metals:	-
Cntmnt Fnd Other:	No				CInd Up Other:	-
Cntmnt Fnd Unk:	-				CInd Up Unknown:	-
Cntmnt Fnd None:	-				CInd Up None:	-
CInd Up Ctl Sbst:	-				CInd Up Oth Desc:	-
Media Afctd Air:	-				CInd Up Air:	-
Media Afctd Sedi:	-				CInd Up Sediment:	-
Media Afctd Soil:	-				CInd Up Soil:	-
Media Afctd Drnk Wtr:	-				CInd Up Drnk Wtr:	-
Media Afctd Grnd Wtr:	-				CInd Up Grnd Wtr:	-
Media Afctd Surf Wtr:	-				CInd Up Surf Wtr:	-
Media Afctd Bldg Mat:	-				CInd Up Bldg Mats:	-
Media Afctd Ind Air:	-				CInd Up Indoor Air:	-
Media Afctd Unk:	-				CInd Up Unknown:	-
Media Afctd None:	-					
Cntmnt Fnd Ctrl Sbstncs:	No					
Further Action Cleanup:	-					
Enrollment St Tribal Prg:	-					
Institutional Ctrl ICs Req:	-					
IC Catgry Proprietary Ctrls:	-					
IC Catgry Informational Dev:	-					
IC Catgry Govmntal Ctrls:	-					
IC Catgry Enfrc Prmt Tls:	-					
ICs in Place:	-					
Date ICs in Place:	-					
Photographs are Available:	-					
Video is Available:	-					
Cntmnt Fnd Other Descr :	-					
St Tribal Prg ID No:	-					
Description History:	Commercial					
Ready for Reuse Ind:	No					

#### Detail Information

Grant Recipient Nme:	Riverside Redevelopment Agency	Acre/Grnspc Create:	-
Accmplshmnt Count:	Y	Redev Funding Src:	-
Coop Agreement No:	96986301	Redev Funding Amt:	-
Brwnfld Grant Type:	Assessment	IC Data Address:	-
Assessment Phase:	Phase I Environmental Assessment	Redev Complete Dt:	-
Assmnt Start Date:	10/25/2006	2010 No Blw Pvrty:	645
Assmnt Complete Dt:	06/11/2007	2010 Below Poverty:	22.89
Assmnt Funding Amt:	400	2010 Median Income:	8909
Cleanup Start Date:	-	2010 No Low Income:	1062
Clnup Complete Dt:	-	2010 Low Income:	37.69
Acres Cleaned Up:	-	2010 No Vcnt Housng:	84
Cleanup Fnding Src:	-	2010 Vacnt Housng:	8.83
Cleanup Fnding Amt:	-	2010 No Unemployed:	209
Redevmnt Start Dt:	-	2010 Unemployed:	7.42
Clnup / Redev Jobs:	-		
Assmnt Funding Src:	-		
Entity Prvde Assmnt Fnds:	US EPA - Brownfields Assessment Cooperative Agreement		
Enty Prvdng Clnup Fnd:	-		
Entity Prvdng Redev Funds:	-		
Past Use Grnspc Arces:	-		

Map Key	Number of Records	Direction	Distance (mi/ft)	Elev/Diff (ft)	Site	DB
Past Use Residential Arces:	-					
Past Use Commercial Arces:	-					
Past Use Industrial Arces:	-					
Past Use Multistory Arces:	-					
Future Use Multistory Arces:	-					
Future Use Greenspace:	-					
Future Use Residential:	-					
Future Use Commercial:	-					
Future Use Industrial:	-					
Acres Cleaned Up:	-					
Cleanup Start Date:	-					
Cleanup Completion Date:	-					
ICS in Place:	-					
Date ICS in Place:	-					
IC Catgry Govmntal Ctrl:	-					
IC Catgry Enfrmnt Prmt Tools:	-					
Source of Cleanup Funding:	-					
Entity Prvding Cleanup Funds:	-					
<a href="#">70</a>	1 of 2	ENE	0.35 / 1,824.43	839.46 / 43	NE Market St and 11th St NE Market St and 11th St Riverside CA 92501	FED BROWNFIELDS
Acres Property ID:	65018				Cleanup Required:	-
Prprty Size(Acres):	.39				SFLLP Fact Owship:	-
Radius:	.5				Hrzntl Collct Mthd:	-
Type of Funding:	-				Source Map Scale:	-
Local Property No:	215252015.0				Reference Point:	-
Ownership Entity:	-				Horiz Refer Datum:	-
Current Owner:	Charles H & Sarah M Garner				Latitude:	33.97958
DID Ownrshp Chng:	-				Longitude:	-117.377669
Cntmnt Fnd Petrol:	Y				Cln Up Petroleum:	No
Cntmnt Fnd Asb:	-				Cln Up Asbestos:	-
Cntmnt Fnd Lead:	N				Cln Up Lead:	-
Cntmnt Fnd PAHs:	No				Cln Up PAHs:	-
Cntmnt Fnd PCBs:	No				Cln Up PCBs:	-
Cntmnt Fnd VOCs:	Yes				Cln Up VOCs:	No
Cntmnt Fnd Selenium:	-				Cln Up Selenium:	-
Cntmnt Fnd Iron:	-				Cln Up Iron:	-
Cntmnt Fnd Arsenic:	-				Cln Up Arsenic:	-
Cntmnt Fnd Cd:	-				Cln Up Cadmium:	-
Cntmnt Fnd Cr:	-				Cln Up Chromium:	-
Cntmnt Fnd Copper:	-				Cln Up Copper:	-
Cntmnt Fnd Mercury:	-				Cln Up Mercury:	-
Cntmnt Fnd Nickel:	-				Cln Up Nickel:	-
Cntmnt Fnd Pesticide:	-				Cln Up Pesticides:	-
Cntmnt Fnd SVOCs:	-				Cln Up SVOCs:	-
Cntmnt Fnd Oth Mtl:	N				Cln Up Oth Metals:	-
Cntmnt Fnd Other:	No				Cln Up Other:	-
Cntmnt Fnd Unk:	-				Cln Up Unknown:	-
Cntmnt Fnd None:	-				Cln Up None:	-
Cln Up Ctl Sbstr:	-				Cln Up Oth Desc:	-
Media Afctd Air:	-				Cln Up Air:	-
Media Afctd Sedi:	-				Cln Up Sediment:	-
Media Afctd Soil:	-				Cln Up Soil:	-
Media Afctd Drnk Wtr:	-				Cln Up Drnk Wtr:	-
Media Afctd Grnd Wtr:	-				Cln Up Grnd Wtr:	-
Media Afctd Surf Wtr:	-				Cln Up Surf Wtr:	-
Media Afctd Bldg Mat:	-				Cln Up Bldg Mats:	-
Media Afctd Ind Air:	-				Cln Up Indoor Air:	-
Media Afctd Unk:	-				Cln Up Unknown:	-
Media Afctd None:	No					
Cntmnt Fnd Ctrl Sbstrcs:	No					
Further Action Cleanup:	-					
Enrollment St Tribal Prg:	-					
Institutional Ctrl ICs Req:	-					
IC Catgry Proprietary Ctrl:	-					

Map Key	Number of Records	Direction	Distance (mi/ft)	Elev/Diff (ft)	Site	DB
<hr/>						
IC Catgry Informational Dev:	-					
IC Catgry Govmntal Ctrls:	-					
IC Catgry Enfrc Prmt Tls:	-					
ICs in Place:	-					
Date ICs in Place:	-					
Photographs are Available:	-					
Video is Available:	-					
Cntmnt Fnd Other Descr :	-					
St Tribal Prg ID No:	-					
Description History:	Commercial					
Ready for Reuse Ind:	No					

#### Detail Information

Grant Recipient Nme:	Riverside Redevelopment Agency	Acre/Grnspace Create:	-
Accmplshmnt Count:	Y	Redev Funding Src:	-
Coop Agreement No:	96986301	Redev Funding Amt:	-
Brwnfld Grant Type:	Assessment	IC Data Address:	-
Assessment Phase:	Phase I Environmental Assessment	Redev Complete Dt:	-
Assmnt Start Date:	10/25/2006	2010 No Blw Pvrty:	766
Assmnt Complete Dt:	06/11/2007	2010 Below Poverty:	23.09
Assmnt Funding Amt:	400	2010 Median Income:	5913
Cleanup Start Date:	-	2010 No Low Income:	1297
Clnup Complete Dt:	-	2010 Low Income:	39.09
Acres Cleaned Up:	-	2010 No Vcnt Housng:	114
Cleanup Fnding Src:	-	2010 Vacnt Housng:	9.39
Cleanup Fnding Amt:	-	2010 No Unemployed:	244
Redevmnt Start Dt:	-	2010 Unemployed:	7.35
Clnup / Redev Jobs:	-		
Assmnt Funding Src:	-		
Entity Prvde Assmnt Fnds:	US EPA - Brownfields Assessment Cooperative Agreement		
Enty Prvdng Clnup Fnd:	-		
Entity Prvdng Redev Funds:	-		
Past Use Grnspace Arces:	-		
Past Use Residential Arces:	-		
Past Use Commercial Arces:	-		
Past Use Industrial Arces:	-		
Past Use Multistory Arces:	-		
Future Use Multistory Arces:	-		
Future Use Greenspace:	-		
Future Use Residential:	-		
Future Use Commercial:	-		
Future Use Industrial:	-		
Acres Cleaned Up:	-		
Cleanup Start Date:	-		
Cleanup Completion Date:	-		
ICS in Place:	-		
Date ICS in Place:	-		
IC Catgry Govmntal Ctrls:	-		
IC Catgry Enfrcmnt Prmt Tools:	-		
Source of Cleanup Funding:	-		
Entity Prvdng Cleanup Funds:	-		

[70](#)      2 of 2      **ENE**      0.35 / 1,824.43      839.46 / 43      NE Market St and 11th St  
NE Market St and 11th St  
Riverside CA 92501

**FED  
BROWNFIELDS**

Acres Property ID:	65016	Cleanup Required:	-
Prprty Size(Acres):	.33	SFLLP Fact Owship:	-
Radius:	.5	Hrzntl Collct Mthd:	-
Type of Funding:	-	Source Map Scale:	-
Local Property No:	215092013.0	Reference Point:	-
Ownership Entity:	-	Horiz Refer Datum:	-
Current Owner:	County of Riverside	Latitude:	33.97958
DID Ownrshp Chng:	-	Longitude:	-117.377669
Cntmnt Fnd Petrol:	Y	Cln Up Petroleum:	No
Cntmnt Fnd Asb:	-	Cln Up Asbestos:	-

Map Key	Number of Records	Direction	Distance (mi/ft)	Elev/Diff (ft)	Site	DB
Cntmnt Fnd Lead:	Y				CInd Up Lead:	No
Cntmnt Fnd PAHs:	Yes				CInd Up PAHs:	No
Cntmnt Fnd PCBs:	No				CInd Up PCBs:	-
Cntmnt Fnd VOCs:	Yes				CInd Up VOCs:	No
Cntmnt Fnd Selenium:	-				CInd Up Selenium:	-
Cntmnt Fnd Iron:	-				CInd Up Iron:	-
Cntmnt Fnd Arsenic:	-				CInd Up Arsenic:	-
Cntmnt Fnd Cd:	-				CInd Up Cadmium:	-
Cntmnt Fnd Cr:	-				CInd Up Chromium:	-
Cntmnt Fnd Copper:	-				CInd Up Copper:	-
Cntmnt Fnd Mercury:	-				CInd Up Mercury:	-
Cntmnt Fnd Nickel:	-				CInd Up Nickel:	-
Cntmnt Fnd Pesticide:	-				CInd Up Pesticides:	-
Cntmnt Fnd SVOCs:	-				CInd Up SVOCs:	-
Cntmnt Fnd Oth Mtl:	Y				CInd Oth Metals:	No
Cntmnt Fnd Other:	No				CInd Up Other:	-
Cntmnt Fnd Unk:	-				CInd Up Unknown:	-
Cntmnt Fnd None:	-				CInd Up None:	-
CInd Up Ctl Sbst:	-				CInd Up Oth Desc:	-
Media Afctd Air:	-				CInd Up Air:	-
Media Afctd Sedi:	-				CInd Up Sediment:	-
Media Afctd Soil:	-				CInd Up Soil:	-
Media Afctd Drnk Wtr:	-				CInd Up Drnk Wtr:	-
Media Afctd Grnd Wtr:	-				CInd Up Grnd Wtr:	-
Media Afctd Surf Wtr:	-				CInd Up Surf Wtr:	-
Media Afctd Bldg Mat:	-				CInd Up Bldg Mats:	-
Media Afctd Ind Air:	-				CInd Up Indoor Air:	-
Media Afctd Unk:	-				CInd Up Unknown:	-
Media Afctd None:	No					
Cntmnt Fnd Ctrl Sbstncs:	No					
Further Action Cleanup:	-					
Enrollment St Tribal Prg:	-					
Institutional Ctrl ICs Req:	-					
IC Catgry Proprietary Ctrls:	-					
IC Catgry Informational Dev:	-					
IC Catgry Govmntal Ctrls:	-					
IC Catgry Enfrc Prmt Tls:	-					
ICs in Place:	-					
Date ICs in Place:	-					
Photographs are Available:	-					
Video is Available:	-					
Cntmnt Fnd Other Descr :	-					
St Tribal Prg ID No:	-					
Description History:	Commercial					
Ready for Reuse Ind:	No					

#### Detail Information

Grant Recipient Nme:	Riverside Redevelopment Agency	Acre/Grnspc Create:	-
Accmplshmnt Count:	Y	Redev Funding Src:	-
Coop Agreement No:	96986301	Redev Funding Amt:	-
Brwnfld Grant Type:	Assessment	IC Data Address:	-
Assessment Phase:	Phase I Environmental Assessment	Redev Complete Dt:	-
Assmnt Start Date:	10/25/2006	2010 No Blw Pvrty:	766
Assmnt Complete Dt:	06/11/2007	2010 Below Poverty:	23.09
Assmnt Funding Amt:	400	2010 Median Income:	5913
Cleanup Start Date:	-	2010 No Low Income:	1297
Clnup Complete Dt:	-	2010 Low Income:	39.09
Acres Cleaned Up:	-	2010 No Vcnt Housng:	114
Cleanup Fnding Src:	-	2010 Vacnt Housng:	9.39
Cleanup Fnding Amt:	-	2010 No Unemployed:	244
Redevmnt Start Dt:	-	2010 Unemployed:	7.35
Clnup / Redev Jobs:	-		
Assmnt Funding Src:	-		
Entity Prvde Assmnt Fnds:	US EPA - Brownfields Assessment Cooperative Agreement		
Enty Prvdng Clnup Fnd:	-		
Entity Prvdng Redev Funds:	-		

Map Key	Number of Records	Direction	Distance (mi/ft)	Elev/Diff (ft)	Site	DB
Past Use Grnspace Arces:	-					
Past Use Residential Arces:	-					
Past Use Commercial Arces:	-					
Past Use Industrial Arces:	-					
Past Use Multistory Arces:	-					
Future Use Multistory Arces:	-					
Future Use Greenspace:	-					
Future Use Residential:	-					
Future Use Commercial:	-					
Future Use Industrial:	-					
Acres Cleaned Up:	-					
Cleanup Start Date:	-					
Cleanup Completion Date:	-					
ICS in Place:	-					
Date ICS in Place:	-					
IC Catgry Govmntal Ctrl:	-					
IC Catgry Enfrcmnt Prmt Tools:	-					
Source of Cleanup Funding:	-					
Entity Prvding Cleanup Funds:	-					

<a href="#">71</a>	1 of 1	E	0.35 / 1,827.56	839.93 / 43	4295 Main 4295 Main Riverside CA 92501	FED BROWNFIELDS
Acres Property ID:	65032				Cleanup Required:	-
Prprty Size(Acres):	.17				SFLLP Fact Owship:	-
Radius:	.5				Hrzntl Collct Mthd:	-
Type of Funding:	-				Source Map Scale:	-
Local Property No:	215262010.0				Reference Point:	-
Ownership Entity:	-				Horiz Refer Datum:	-
Current Owner:	J F & James F Davidson				Latitude:	33.977275
DID Ownrshp Chng:	-				Longitude:	-117.377739
Cntmnt Fnd Petrol:	N				Cln Up Petroleum:	-
Cntmnt Fnd Asb:	-				Cln Up Asbestos:	-
Cntmnt Fnd Lead:	Y				Cln Up Lead:	No
Cntmnt Fnd PAHs:	No				Cln Up PAHs:	-
Cntmnt Fnd PCBs:	No				Cln Up PCBs:	-
Cntmnt Fnd VOCs:	No				Cln Up VOCs:	-
Cntmnt Fnd Selenium:	-				Cln Up Selenium:	-
Cntmnt Fnd Iron:	-				Cln Up Iron:	-
Cntmnt Fnd Arsenic:	-				Cln Up Arsenic:	-
Cntmnt Fnd Cd:	-				Cln Up Cadmium:	-
Cntmnt Fnd Cr:	-				Cln Up Chromium:	-
Cntmnt Fnd Copper:	-				Cln Up Copper:	-
Cntmnt Fnd Mercury:	-				Cln Up Mercury:	-
Cntmnt Fnd Nickel:	-				Cln Up Nickel:	-
Cntmnt Fnd Pesticide:	-				Cln Up Pesticides:	-
Cntmnt Fnd SVOCs:	-				Cln Up SVOCs:	-
Cntmnt Fnd Oth Mtl:	Y				Cln Up Oth Metals:	No
Cntmnt Fnd Other:	No				Cln Up Other:	-
Cntmnt Fnd Unk:	-				Cln Up Unknown:	-
Cntmnt Fnd None:	-				Cln Up None:	-
Cln Up Ctl Sbst:	-				Cln Up Oth Desc:	-
Media Afctd Air:	-				Cln Up Air:	-
Media Afctd Sedi:	-				Cln Up Sediment:	-
Media Afctd Soil:	-				Cln Up Soil:	-
Media Afctd Drnk Wtr:	-				Cln Up Drnk Wtr:	-
Media Afctd Grnd Wtr:	-				Cln Up Grnd Wtr:	-
Media Afctd Surf Wtr:	-				Cln Up Surf Wtr:	-
Media Afctd Bldg Mat:	-				Cln Up Bldg Mats:	-
Media Afctd Ind Air:	-				Cln Up Indoor Air:	-
Media Afctd Unk:	-				Cln Up Unknown:	-
Media Afctd None:	No					
Cntmnt Fnd Ctrl Sbstncs:	No					
Further Action Cleanup:	-					
Enrollment St Tribal Prg:	-					
Institutional Ctrl ICs Req:	-					

Map Key	Number of Records	Direction	Distance (mi/ft)	Elev/Diff (ft)	Site	DB
IC Catgry Proprietary Ctrl:	-					
IC Catgry Informational Dev:	-					
IC Catgry Govmntal Ctrl:	-					
IC Catgry Enfrc Prmt Tls:	-					
ICs in Place:	-					
Date ICs in Place:	-					
Photographs are Available:	-					
Video is Available:	-					
Cntmnt Fnd Other Descr :	-					
St Tribal Prg ID No:	-					
Description History:	Commercial					
Ready for Reuse Ind:	No					

#### Detail Information

Grant Recipient Nme:	Riverside Redevelopment Agency	Acre/Grnspace Create:	-
Accmplshmnt Count:	Y	Redev Funding Src:	-
Coop Agreement No:	96986301	Redev Funding Amt:	-
Brwnfld Grant Type:	Assessment	IC Data Address:	-
Assessment Phase:	Phase I Environmental Assessment	Redev Complete Dt:	-
Assmnt Start Date:	10/25/2006	2010 No Blw Pvrty:	536
Assmnt Complete Dt:	06/11/2007	2010 Below Poverty:	22.62
Assmnt Funding Amt:	400	2010 Median Income:	5204
Cleanup Start Date:	-	2010 No Low Income:	849
Clnup Complete Dt:	-	2010 Low Income:	35.82
Acres Cleaned Up:	-	2010 No Vcnt Housng:	61
Cleanup Fndng Src:	-	2010 Vacnt Housng:	8.48
Cleanup Fndng Amt:	-	2010 No Unemployed:	169
Redevmnt Start Dt:	-	2010 Unemployed:	7.13
Clnup / Redev Jobs:	-		
Assmnt Funding Src:	-		
Entity Prvde Assmnt Fnds:	US EPA - Brownfields Assessment Cooperative Agreement		
Entity Prvdng Clnup Fnd:	-		
Entity Prvdng Redev Funds:	-		
Past Use Grnspace Arcs:	-		
Past Use Residential Arcs:	-		
Past Use Commercial Arcs:	-		
Past Use Industrial Arcs:	-		
Past Use Multistory Arcs:	-		
Future Use Multistory Arcs:	-		
Future Use Greenspace:	-		
Future Use Residential:	-		
Future Use Commercial:	-		
Future Use Industrial:	-		
Acres Cleaned Up:	-		
Cleanup Start Date:	-		
Cleanup Completion Date:	-		
ICS in Place:	-		
Date ICS in Place:	-		
IC Catgry Govmntal Ctrl:	-		
IC Catgry Enfrcmnt Prmt Tools:	-		
Source of Cleanup Funding:	-		
Entity Prvdng Cleanup Funds:	-		

[72](#)

1 of 1

E

0.35 /  
1,839.18

844.51 /  
48

3760 12th  
3760 12th  
Riverside CA 92501

FED  
BROWNFIELDS

Acres Property ID:	65026	Cleanup Required:	-
Prprty Size(Acres):	.12	SFLLP Fact Owship:	-
Radius:	.5	Hzntl Collct Mthd:	-
Type of Funding:	-	Source Map Scale:	-
Local Property No:	215262004.0	Reference Point:	-
Ownership Entity:	-	Horiz Refer Datum:	-
Current Owner:	E L S Inv Clyde Smith	Latitude:	33.97826
DID Ownrsh Chng:	-	Longitude:	-117.377868
Cntmnt Fnd Petrol:	N	Cln Up Petroleum:	-



Map Key	Number of Records	Direction	Distance (mi/ft)	Elev/Diff (ft)	Site	DB
Cntmnt Fnd Asb:	-				CInd Up Asbestos:	-
Cntmnt Fnd Lead:	N				CInd Up Lead:	-
Cntmnt Fnd PAHs:	No				CInd Up PAHs:	-
Cntmnt Fnd PCBs:	No				CInd Up PCBs:	-
Cntmnt Fnd VOCs:	No				CInd Up VOCs:	-
Cntmnt Fnd Selenium:	-				CInd Up Selenium:	-
Cntmnt Fnd Iron:	-				CInd Up Iron:	-
Cntmnt Fnd Arsenic:	-				CInd Up Arsenic:	-
Cntmnt Fnd Cd:	-				CInd Up Cadmium:	-
Cntmnt Fnd Cr:	-				CInd Up Chromium:	-
Cntmnt Fnd Copper:	-				CInd Up Copper:	-
Cntmnt Fnd Mercury:	-				CInd Up Mercury:	-
Cntmnt Fnd Nickel:	-				CInd Up Nickel:	-
Cntmnt Fnd Pesticide:	-				CInd Up Pesticides:	-
Cntmnt Fnd SVOCs:	-				CInd Up SVOCs:	-
Cntmnt Fnd Oth Mtl:	Y				CInd Oth Metals:	No
Cntmnt Fnd Other:	No				CInd Up Other:	-
Cntmnt Fnd Unk:	-				CInd Up Unknown:	-
Cntmnt Fnd None:	-				CInd Up None:	-
CInd Up Ctl Sbst:	-				CInd Up Oth Desc:	-
Media Afctd Air:	-				CInd Up Air:	-
Media Afctd Sedi:	-				CInd Up Sediment:	-
Media Afctd Soil:	-				CInd Up Soil:	-
Media Afctd Drnk Wtr:	-				CInd Up Drnk Wtr:	-
Media Afctd Grnd Wtr:	-				CInd Up Grnd Wtr:	-
Media Afctd Surf Wtr:	-				CInd Up Surf Wtr:	-
Media Afctd Bldg Mat:	-				CInd Up Bldg Mats:	-
Media Afctd Ind Air:	-				CInd Up Indoor Air:	-
Media Afctd Unk:	-				CInd Up Unknown:	-
Media Afctd None:	No					
Cntmnt Fnd Ctrl Sbstncs:	No					
Further Action Cleanup:	-					
Enrollment St Tribal Prg:	-					
Institutional Ctrl ICs Req:	-					
IC Catgry Proprietary Ctrls:	-					
IC Catgry Informational Dev:	-					
IC Catgry Govmntal Ctrls:	-					
IC Catgry Enfrc Prmt TIs:	-					
ICs in Place:	-					
Date ICs in Place:	-					
Photographs are Available:	-					
Video is Available:	-					
Cntmnt Fnd Other Descr :	-					
St Tribal Prg ID No:	-					
Description History:	Commercial					
Ready for Reuse Ind:	No					

#### Detail Information

Grant Recipient Nme:	Riverside Redevelopment Agency	Acre/Grnspc Create:	-
Accmplshmnt Count:	Y	Redev Funding Src:	-
Coop Agreement No:	96986301	Redev Funding Amt:	-
Brwnfld Grant Type:	Assessment	IC Data Address:	-
Assessment Phase:	Phase I Environmental Assessment	Redev Complete Dt:	-
Assmnt Start Date:	10/25/2006	2010 No Blw Pvrty:	645
Assmnt Complete Dt:	06/11/2007	2010 Below Poverty:	22.89
Assmnt Funding Amt:	400	2010 Median Income:	8909
Cleanup Start Date:	-	2010 No Low Income:	1062
Clnup Complete Dt:	-	2010 Low Income:	37.69
Acres Cleaned Up:	-	2010 No Vcnt Housng:	84
Cleanup Fnding Src:	-	2010 Vacnt Housng:	8.83
Cleanup Fnding Amt:	-	2010 No Unemployed:	209
Redevmnt Start Dt:	-	2010 Unemployed:	7.42
Clnup / Redev Jobs:	-		
Assmnt Funding Src:	-		
Entity Prvde Assmnt Fnds:	US EPA - Brownfields Assessment Cooperative Agreement		
Enty Prvdng Clnup Fnd:	-		

Map Key	Number of Records	Direction	Distance (mi/ft)	Elev/Diff (ft)	Site	DB
Entity Prvding Redev Funds:	-					
Past Use Grnspace Arces:	-					
Past Use Residential Arces:	-					
Past Use Commercial Arces:	-					
Past Use Industrial Arces:	-					
Past Use Multistory Arces:	-					
Future Use Multistory Arces:	-					
Future Use Greenspace:	-					
Future Use Residential:	-					
Future Use Commercial:	-					
Future Use Industrial:	-					
Acres Cleaned Up:	-					
Cleanup Start Date:	-					
Cleanup Completion Date:	-					
ICS in Place:	-					
Date ICS in Place:	-					
IC Catgry Govmntal Ctrls:	-					
IC Catgry Enfrcmnt Prmt Tools:	-					
Source of Cleanup Funding:	-					
Entity Prvding Cleanup Funds:	-					

<a href="#">73</a>	1 of 1	ENE	0.35 / 1,842.03	840.14 / 44	3890 11th 3890 11th Riverside CA 92501	FED BROWNFIELDS
Acres Property ID:	64986				Cleanup Required:	-
Prprty Size(Acres):	.82				SFLLP Fact Owship:	-
Radius:	.5				Hrzntl Collct Mthd:	-
Type of Funding:	-				Source Map Scale:	-
Local Property No:	215251012.0				Reference Point:	-
Ownership Entity:	-				Horiz Refer Datum:	-
Current Owner:	Riverside Legal & Prof Management				Latitude:	33.97991
DID Ownrshp Chng:	-				Longitude:	-117.378717
Cntmnt Fnd Petrol:	N				CInd Up Petroleum:	-
Cntmnt Fnd Asb:	-				CInd Up Asbestos:	-
Cntmnt Fnd Lead:	N				CInd Up Lead:	-
Cntmnt Fnd PAHs:	No				CInd Up PAHs:	-
Cntmnt Fnd PCBs:	No				CInd Up PCBs:	-
Cntmnt Fnd VOCs:	No				CInd Up VOCs:	-
Cntmnt Fnd Selenium:	-				CInd Up Selenium:	-
Cntmnt Fnd Iron:	-				CInd Up Iron:	-
Cntmnt Fnd Arsenic:	-				CInd Up Arsenic:	-
Cntmnt Fnd Cd:	-				CInd Up Cadmium:	-
Cntmnt Fnd Cr:	-				CInd Up Chromium:	-
Cntmnt Fnd Copper:	-				CInd Up Copper:	-
Cntmnt Fnd Mercury:	-				CInd Up Mercury:	-
Cntmnt Fnd Nickel:	-				CInd Up Nickel:	-
Cntmnt Fnd Pesticide:	-				CInd Up Pesticides:	-
Cntmnt Fnd SVOCs:	-				CInd Up SVOCs:	-
Cntmnt Fnd Oth Mtl:	N				CInd Oth Metals:	-
Cntmnt Fnd Other:	No				CInd Up Other:	-
Cntmnt Fnd Unk:	-				CInd Up Unknown:	-
Cntmnt Fnd None:	-				CInd Up None:	-
CInd Up Ctl Sbst:	-				CInd Up Oth Desc:	-
Media Afctd Air:	-				CInd Up Air:	-
Media Afctd Sedi:	-				CInd Up Sediment:	-
Media Afctd Soil:	-				CInd Up Soil:	-
Media Afctd Drnk Wtr:	-				CInd Up Drnk Wtr:	-
Media Afctd Grnd Wtr:	-				CInd Up Grnd Wtr:	-
Media Afctd Surf Wtr:	-				CInd Up Surf Wtr:	-
Media Afctd Bldg Mat:	-				CInd Up Bldg Mats:	-
Media Afctd Ind Air:	-				CInd Up Indoor Air:	-
Media Afctd Unk:	-				CInd Up Unknown:	-
Media Afctd None:	-					
Cntmnt Fnd Ctrl Sbstncs:	No					
Further Action Cleanup:	-					
Enrollment St Tribal Prg:	-					

Map Key	Number of Records	Direction	Distance (mi/ft)	Elev/Diff (ft)	Site	DB
Institutional Ctrl ICs Req:	-					
IC Catgry Proprietary Ctrls:	-					
IC Catgry Informational Dev:	-					
IC Catgry Govmntal Ctrls:	-					
IC Catgry Enfrc Prmt Tls:	-					
ICs in Place:	-					
Date ICs in Place:	-					
Photographs are Available:	-					
Video is Available:	-					
Cntmnt Fnd Other Descr :	-					
St Tribal Prg ID No:	-					
Description History:	Commercial					
Ready for Reuse Ind:	No					

#### Detail Information

Grant Recipient Nme:	Riverside Redevelopment Agency	Acre/Grnspace Create:	-
Accmplshmnt Count:	Y	Redev Funding Src:	-
Coop Agreement No:	96986301	Redev Funding Amt:	-
Brwnfld Grant Type:	Assessment	IC Data Address:	-
Assessment Phase:	Phase I Environmental Assessment	Redev Complete Dt:	-
Assmnt Start Date:	10/25/2006	2010 No Blw Pvrty:	786
Assmnt Complete Dt:	06/11/2007	2010 Below Poverty:	21
Assmnt Funding Amt:	400	2010 Median Income:	5520
Cleanup Start Date:	-	2010 No Low Income:	1383
Clnup Complete Dt:	-	2010 Low Income:	36.96
Acres Cleaned Up:	-	2010 No Vcnt Housng:	136
Cleanup Fnding Src:	-	2010 Vacnt Housng:	9.44
Cleanup Fnding Amt:	-	2010 No Unemployed:	267
Redevmnt Start Dt:	-	2010 Unemployed:	7.14
Clnup / Redev Jobs:	-		
Assmnt Funding Src:	-		
Entity Prvde Assmnt Fnds:	US EPA - Brownfields Assessment Cooperative Agreement		
Enty Prvdng Clnup Fnd:	-		
Entity Prvdng Redev Funds:	-		
Past Use Grnspace Arces:	-		
Past Use Residential Arces:	-		
Past Use Commercial Arces:	-		
Past Use Industrial Arces:	-		
Past Use Multistory Arces:	-		
Future Use Multistory Arces:	-		
Future Use Greenspace:	-		
Future Use Residential:	-		
Future Use Commercial:	-		
Future Use Industrial:	-		
Acres Cleaned Up:	-		
Cleanup Start Date:	-		
Cleanup Completion Date:	-		
ICS in Place:	-		
Date ICS in Place:	-		
IC Catgry Govmntal Ctrls:	-		
IC Catgry Enfrcmnt Prmt Tools:	-		
Source of Cleanup Funding:	-		
Entity Prvdng Cleanup Funds:	-		

**74** 1 of 1 E 0.35 / 839.95 / 4281 Main  
1,853.17 43 4281 Main  
Riverside CA 92501

**FED  
BROWNFIELDS**

Acres Property ID:	65033	Cleanup Required:	-
Prprty Size(Acres):	.09	SFLLP Fact Owship:	-
Radius:	.5	Hzntl Collct Mthd:	-
Type of Funding:	-	Source Map Scale:	-
Local Property No:	215262014.0	Reference Point:	-
Ownership Entity:	-	Horiz Refer Datum:	-
Current Owner:	Richard P Faulkner & James E Egan	Latitude:	33.977389
DID Ownrshp Chng:	-	Longitude:	-117.377679

Map Key	Number of Records	Direction	Distance (mi/ft)	Elev/Diff (ft)	Site	DB
Cntmnt Fnd Petrol:	N				CInd Up Petroleum:	-
Cntmnt Fnd Asb:	-				CInd Up Asbestos:	-
Cntmnt Fnd Lead:	N				CInd Up Lead:	-
Cntmnt Fnd PAHs:	No				CInd Up PAHs:	-
Cntmnt Fnd PCBs:	No				CInd Up PCBs:	-
Cntmnt Fnd VOCs:	No				CInd Up VOCs:	-
Cntmnt Fnd Selenium:	-				CInd Up Selenium:	-
Cntmnt Fnd Iron:	-				CInd Up Iron:	-
Cntmnt Fnd Arsenic:	-				CInd Up Arsenic:	-
Cntmnt Fnd Cd:	-				CInd Up Cadmium:	-
Cntmnt Fnd Cr:	-				CInd Up Chromium:	-
Cntmnt Fnd Copper:	-				CInd Up Copper:	-
Cntmnt Fnd Mercury:	-				CInd Up Mercury:	-
Cntmnt Fnd Nickel:	-				CInd Up Nickel:	-
Cntmnt Fnd Pesticide:	-				CInd Up Pesticides:	-
Cntmnt Fnd SVOCs:	-				CInd Up SVOCs:	-
Cntmnt Fnd Oth Mtl:	N				CInd Oth Metals:	-
Cntmnt Fnd Other:	No				CInd Up Other:	-
Cntmnt Fnd Unk:	-				CInd Up Unknown:	-
Cntmnt Fnd None:	-				CInd Up None:	-
CInd Up Ctl Sbst:	-				CInd Up Oth Desc:	-
Media Afctd Air:	-				CInd Up Air:	-
Media Afctd Sedi:	-				CInd Up Sediment:	-
Media Afctd Soil:	-				CInd Up Soil:	-
Media Afctd Drnk Wtr:	-				CInd Up Drnk Wtr:	-
Media Afctd Grnd Wtr:	-				CInd Up Grnd Wtr:	-
Media Afctd Surf Wtr:	-				CInd Up Surf Wtr:	-
Media Afctd Bldg Mat:	-				CInd Up Bldg Mats:	-
Media Afctd Ind Air:	-				CInd Up Indoor Air:	-
Media Afctd Unk:	-				CInd Up Unknown:	-
Media Afctd None:	-					
Cntmnt Fnd Ctrl Sbstncs:	No					
Further Action Cleanup:	-					
Enrollment St Tribal Prg:	-					
Institutional Ctrl ICs Req:	-					
IC Catgry Proprietary Ctrls:	-					
IC Catgry Informational Dev:	-					
IC Catgry Govmntal Ctrls:	-					
IC Catgry Enfrnc Prmt TIs:	-					
ICs in Place:	-					
Date ICs in Place:	-					
Photographs are Available:	-					
Video is Available:	-					
Cntmnt Fnd Other Descr :	-					
St Tribal Prg ID No:	-					
Description History:	Commercial					
Ready for Reuse Ind:	No					

#### Detail Information

Grant Recipient Nme:	Riverside Redevelopment Agency	Acre/Grnspec Create:	-
Accmplshmnt Count:	Y	Redev Funding Src:	-
Coop Agreement No:	96986301	Redev Funding Amt:	-
Brwnfld Grant Type:	Assessment	IC Data Address:	-
Assessment Phase:	Phase I Environmental Assessment	Redev Complete Dt:	-
Assmnt Start Date:	10/25/2006	2010 No Blw Pvrty:	536
Assmnt Complete Dt:	06/11/2007	2010 Below Poverty:	22.62
Assmnt Funding Amt:	400	2010 Median Income:	5204
Cleanup Start Date:	-	2010 No Low Income:	849
Clnup Complete Dt:	-	2010 Low Income:	35.82
Acres Cleaned Up:	-	2010 No Vcnt Housng:	61
Cleanup Fnding Src:	-	2010 Vacnt Housng:	8.48
Cleanup Fnding Amt:	-	2010 No Unemployed:	169
Redevmnt Start Dt:	-	2010 Unemployed:	7.13
Clnup / Redev Jobs:	-		
Assmnt Funding Src:	-		
Entity Prvde Assmnt Fnds:	US EPA - Brownfields Assessment Cooperative Agreement		

Map Key	Number of Records	Direction	Distance (mi/ft)	Elev/Diff (ft)	Site	DB
<hr/>						
Enty Prvdng Clnup Fnd:	-					
Entity Prvdng Redev Funds:	-					
Past Use Grnspace Arces:	-					
Past Use Residential Arces:	-					
Past Use Commercial Arces:	-					
Past Use Industrial Arces:	-					
Past Use Multistory Arces:	-					
Future Use Multistory Arces:	-					
Future Use Greenspace:	-					
Future Use Residential:	-					
Future Use Commercial:	-					
Future Use Industrial:	-					
Acres Cleaned Up:	-					
Cleanup Start Date:	-					
Cleanup Completion Date:	-					
ICS in Place:	-					
Date ICS in Place:	-					
IC Catgry Govmntal Ctrls:	-					
IC Catgry Enfrcmnt Prmt Tools:	-					
Source of Cleanup Funding:	-					
Entity Prvdng Cleanup Funds:	-					
<hr/>						
<a href="#">75</a>	1 of 1	ENE	0.35 / 1,859.66	840.14 / 44	3891 11th 3891 11th Riverside CA 92501	FED BROWNFIELDS
Acres Property ID:	64974				Cleanup Required:	-
Prprty Size(Acres):	.17				SFLLP Fact Owship:	-
Radius:	.5				Hzntnl Collct Mthd:	-
Type of Funding:	-				Source Map Scale:	-
Local Property No:	215091010.0				Reference Point:	-
Ownership Entity:	-				Horiz Refer Datum:	-
Current Owner:	Miller & Harding Rentals				Latitude:	33.980145
DID Ownrshp Chng:	-				Longitude:	-117.378559
Cntmnt Fnd Petrol:	N				Clnl Up Petroleum:	-
Cntmnt Fnd Asb:	-				Clnl Up Asbestos:	-
Cntmnt Fnd Lead:	N				Clnl Up Lead:	-
Cntmnt Fnd PAHs:	No				Clnl Up PAHs:	-
Cntmnt Fnd PCBs:	No				Clnl Up PCBs:	-
Cntmnt Fnd VOCs:	No				Clnl Up VOCs:	-
Cntmnt Fnd	-				Clnl Up Selenium:	-
Selenium:						
Cntmnt Fnd Iron:	-				Clnl Up Iron:	-
Cntmnt Fnd Arsenic:	-				Clnl Up Arsenic:	-
Cntmnt Fnd Cd:	-				Clnl Up Cadmium:	-
Cntmnt Fnd Cr:	-				Clnl Up Chromium:	-
Cntmnt Fnd Copper:	-				Clnl Up Copper:	-
Cntmnt Fnd Mercury:	-				Clnl Up Mercury:	-
Cntmnt Fnd Nickel:	-				Clnl Up Nickel:	-
Cntmnt Fnd Pesticide:	-				Clnl Up Pesticides:	-
Cntmnt Fnd SVOCs:	-				Clnl Up SVOCs:	-
Cntmnt Fnd Oth Mtl:	N				Clnl Up Metals:	-
Cntmnt Fnd Other:	No				Clnl Up Other:	-
Cntmnt Fnd Unk:	-				Clnl Up Unknown:	-
Cntmnt Fnd None:	-				Clnl Up None:	-
Clnl Up Ctl Sbst:	-				Clnl Up Oth Desc:	-
Media Afctd Air:	-				Clnl Up Air:	-
Media Afctd Sedi:	-				Clnl Up Sediment:	-
Media Afctd Soil:	-				Clnl Up Soil:	-
Media Afctd Drnk Wtr:	-				Clnl Up Drnk Wtr:	-
Media Afctd Grnd Wtr:	-				Clnl Up Grnd Wtr:	-
Media Afctd Surf Wtr:	-				Clnl Up Surf Wtr:	-
Media Afctd Bldg Mat:	-				Clnl Up Bldg Mats:	-
Media Afctd Ind Air:	-				Clnl Up Indoor Air:	-
Media Afctd Unk:	-				Clnl Up Unknown:	-
Media Afctd None:	-					
Cntmnt Fnd Ctl Sbstncs:	No					
Further Action Cleanup:	-					

Map Key	Number of Records	Direction	Distance (mi/ft)	Elev/Diff (ft)	Site	DB
<b>Enrollment St Tribal Prg:</b> - <b>Institutional Ctrl ICs Req:</b> - <b>IC Catgry Proprietary Ctrl:</b> - <b>IC Catgry Informational Dev:</b> - <b>IC Catgry Govmntal Ctrl:</b> - <b>IC Catgry Enfrc Prmt Tls:</b> - <b>ICs in Place:</b> - <b>Date ICs in Place:</b> - <b>Photographs are Available:</b> - <b>Video is Available:</b> - <b>Cntmnt Fnd Other Descr :</b> - <b>St Tribal Prg ID No:</b> - <b>Description History:</b> Commercial <b>Ready for Reuse Ind:</b> No						
<b><u>Detail Information</u></b>						
<b>Grant Recipient Nme:</b> Riverside Redevelopment Agency <b>Accmplshmnt Count:</b> Y <b>Coop Agreement No:</b> 96986301 <b>Brwnfld Grant Type:</b> Assessment <b>Assessment Phase:</b> Phase I Environmental Assessment <b>Assmnt Start Date:</b> 10/25/2006 <b>Assmnt Complete Dt:</b> 06/11/2007 <b>Assmnt Funding Amt:</b> 400 <b>Cleanup Start Date:</b> - <b>Clnup Complete Dt:</b> - <b>Acres Cleaned Up:</b> - <b>Cleanup Fndng Src:</b> - <b>Cleanup Fndng Amt:</b> - <b>Redevmnt Start Dt:</b> - <b>Clnup / Redev Jobs:</b> - <b>Assmnt Funding Src:</b> - <b>Entity Prvde Assmnt Fnds:</b> US EPA - Brownfields Assessment Cooperative Agreement <b>Enty Prvdng Clnup Fnd:</b> - <b>Entity Prvding Redev Funds:</b> - <b>Past Use Grnspace Arces:</b> - <b>Past Use Residential Arces:</b> - <b>Past Use Commercial Arces:</b> - <b>Past Use Industrial Arces:</b> - <b>Past Use Multistory Arces:</b> - <b>Future Use Multistory Arces:</b> - <b>Future Use Greenspace:</b> - <b>Future Use Residential:</b> - <b>Future Use Commercial:</b> - <b>Future Use Industrial:</b> - <b>Acres Cleaned Up:</b> - <b>Cleanup Start Date:</b> - <b>Cleanup Completion Date:</b> - <b>ICS in Place:</b> - <b>Date ICS in Place:</b> - <b>IC Catgry Govmntal Ctrl:</b> - <b>IC Catgry Enfrcmnt Prmt Tools:</b> - <b>Source of Cleanup Funding:</b> - <b>Entity Prvding Cleanup Funds:</b> -						
<b>Acre/Grnspace Create:</b> - <b>Redev Funding Src:</b> - <b>Redev Funding Amt:</b> - <b>IC Data Address:</b> - <b>Redev Complete Dt:</b> - <b>2010 No Blw Pvrty:</b> 786 <b>2010 Below Poverty:</b> 21 <b>2010 Median Income:</b> 5520 <b>2010 No Low Income:</b> 1383 <b>2010 Low Income:</b> 36.96 <b>2010 No Vcnt Housng:</b> 136 <b>2010 Vacnt Housng:</b> 9.44 <b>2010 No Unemployed:</b> 267 <b>2010 Unemployed:</b> 7.14						
<a href="#">76</a>	1 of 2	ENE	0.35 / 1,873.21	844.08 / 48	Rome's Tire 4150 Market St Riverside CA	LOP RIVERSIDE
<b>Site ID:</b> 88477 <b>Status Code:</b> 9 <b>Status Desc:</b> CLOSED/ACTION COMPLETED <b>Case Type Code:</b> S <b>Case Type Desc:</b> SOIL ONLY IS IMPACTED <b>Closed Code:</b> Y <b>Closed Desc:</b> CLOSED SITE <b>Employee:</b> Boltinghous-LOP						

Map Key	Number of Records	Direction	Distance (mi/ft)	Elev/Diff (ft)	Site	DB
<a href="#">76</a>	2 of 2	ENE	0.35 / 1,873.21	844.08 / 48	ROME'S TIRE SERVICE 4150 MARKET ST RIVERSIDE CA 92506	LUST

**Global ID:** T0606500106  
**Status:** COMPLETED - CASE CLOSED  
**Status Date:** 4/1/1997  
**Case Type:** LUST CLEANUP SITE  
**Date Source:** LUST Cleanup Sites & Military UST Site from GeoTracker Project Search Results Export; LUST Cleanup Sites & Military UST Site from GeoTracker Cleanup Sites Data Download

**LUST Cleanup Sites from GeoTracker Cleanup Sites Data Download - Facilities Detail**

**RB Case No:** 083301058T  
**Local Case No:** 88477  
**Begin Date:** 6/1/1988  
**Lead Agency:** RIVERSIDE COUNTY LOP  
**Local Agency:** RIVERSIDE COUNTY LOP  
**CUF Case:** YES  
**Potential Media of Concern:** Soil  
**How Discovered Description:**  
**Calwater Watershed Name:** Santa Ana River - Middle Santa Ana River - Riverside (801.27)  
**DWR GW Subbasin Name:** Upper Santa Ana Valley - Riverside-Arlington (8-002.03)  
**Disadvantaged Community:**  
**Calenviroscreen Score:** 96-100% (highest scores)  
**Site History:**

**Potential COC:** Gasoline, Waste Oil / Motor / Hydraulic / Lubricating  
**How Discovered:** Tank Closure  
**Stop Method:** Close and Remove Tank  
**Case Worker:** RIV  
**File Location:** Local Agency Warehouse

**LUST Cleanup Sites from GeoTracker Cleanup Sites Data Download - Regulatory Activity**

**Action Type:** ENFORCEMENT  
**Date :** 4/1/1997  
**Action:** Closure/No Further Action Letter - #RCDEH0401

**Action Type:** ENFORCEMENT  
**Date :** 3/31/1997  
**Action:** File review - #RCDEH Upload Site File 9/7/2010

**Action Type:** ENFORCEMENT  
**Date :** 3/12/1997  
**Action:** LOP Case Closure Summary to RB

**Action Type:** REMEDIATION  
**Date :** 1/31/1989  
**Action:** Excavation

**Action Type:** Other  
**Date :** 6/13/1988  
**Action:** Leak Reported

**Action Type:** Other  
**Date :** 6/13/1988  
**Action:** Leak Discovery

**Action Type:** Other  
**Date :** 6/1/1988  
**Action:** Leak Stopped

**Action Type:** REMEDIATION  
**Date :** 6/1/1988  
**Action:** In Situ Physical/Chemical Treatment (other than SVE)

**LUST Cleanup Sites from GeoTracker Cleanup Sites Data Download - Regulatory Contacts**



Map Key	Number of Records	Direction	Distance (mi/ft)	Elev/Diff (ft)	Site	DB
<b>Contact Type:</b>	Local Agency Caseworker			<b>Address:</b>	3880 LEMON ST SUITE 200	
<b>Contact Name:</b>	Riverside County LOP			<b>Email:</b>		
<b>City:</b>	RIVERSIDE			<b>Phone No:</b>	9519558980	
<b>Organization Name:</b>	RIVERSIDE COUNTY LOP					

#### LUST Cleanup Sites from GeoTracker Cleanup Sites Data Download - Status History

<b>Status:</b>	Completed - Case Closed
<b>Status Date:</b>	4/1/1997
<b>Status:</b>	Open - Verification Monitoring
<b>Status Date:</b>	1/31/1989
<b>Status:</b>	Open - Remediation
<b>Status Date:</b>	1/31/1989
<b>Status:</b>	Open - Site Assessment
<b>Status Date:</b>	12/12/1988
<b>Status:</b>	Open - Site Assessment
<b>Status Date:</b>	6/13/1988
<b>Status:</b>	Open - Case Begin Date
<b>Status Date:</b>	6/1/1988

#### LUST Sites from GeoTracker Search - Regulatory Profile

<b>Site Facility Name:</b>	ROME'S TIRE SERVICE	<b>Potential COC:</b>	GASOLINE, WASTE OIL / MOTOR / HYDRAULIC / LUBRICATING
<b>Site Facility Type:</b>	LUST CLEANUP SITE	<b>Facility Type:</b>	
<b>Cleanup Status:</b>	COMPLETED - CASE CLOSED	<b>Composting Method:</b>	
<b>Project Status:</b>		<b>Address:</b>	4150 MARKET ST
<b>WDR Place Type:</b>		<b>City:</b>	RIVERSIDE
<b>WDR File:</b>		<b>Zip:</b>	92506
<b>WDR Order:</b>		<b>County:</b>	RIVERSIDE
<b>CUF Priority Assig:</b>	C	<b>CUF Claim:</b>	12256
<b>CUF Amount Paid:</b>	\$75,581		
<b>File Location:</b>	LOCAL AGENCY WAREHOUSE		
<b>Designated Beneficial Use:</b>	MUN, AGR, IND, PROC		
<b>Project Oversight Agencies:</b>			
<b>Report Link:</b>	<a href="https://geotracker.waterboards.ca.gov/profile_report?global_id=T0606500106">https://geotracker.waterboards.ca.gov/profile_report?global_id=T0606500106</a>		
<b>Cleanup Status Detail:</b>	COMPLETED - CASE CLOSED AS OF 4/1/1997		
<b>Cleanup History Link:</b>	<a href="https://geotracker.waterboards.ca.gov/profile_report_include?global_id=T0606500106&amp;tabname=regulatoryhistory">https://geotracker.waterboards.ca.gov/profile_report_include?global_id=T0606500106&amp;tabname=regulatoryhistory</a>		
<b>Potential Media of Concern:</b>	SOIL		
<b>User Defined Beneficial Use:</b>			
<b>DWR GW Sub Basin:</b>	Upper Santa Ana Valley - Riverside-Arlington (8-002.03)		
<b>Calwater Watershed Name:</b>	Santa Ana River - Middle Santa Ana River - Riverside (801.27)		
<b>Post Closure Site Management:</b>			
<b>Future Land Use:</b>			
<b>Cleanup Oversight Agencies:</b>	RIVERSIDE COUNTY LOP (LEAD) - CASE #: 88477 CASEWORKER: Riverside County LOP SANTA ANA RWQCB (REGION 8) - CASE #: 083301058T		
<b>Gndwater Monitoring Freque:</b>			
<b>Designated Beneficial Use Desc:</b>	Municipal and Domestic Supply, Agricultural Supply, Industrial Service Supply, Industrial Process Supply		
<b>Site History:</b>			

No site history available

#### LUST Sites from GeoTracker Search - Cleanup Status History

<b>Status:</b>	Completed - Case Closed
<b>Date :</b>	4/1/1997
<b>Status:</b>	Open - Verification Monitoring

<b>Map Key</b>	<b>Number of Records</b>	<b>Direction</b>	<b>Distance (mi/ft)</b>	<b>Elev/Diff (ft)</b>	<b>Site</b>	<b>DB</b>
<b>Date :</b>		1/31/1989				
<b>Status:</b>		Open - Remediation				
<b>Date :</b>		1/31/1989				
<b>Status:</b>		Open - Site Assessment				
<b>Date :</b>		12/12/1988				
<b>Status:</b>		Open - Site Assessment				
<b>Date :</b>		6/13/1988				
<b>Status:</b>		Open - Case Begin Date				
<b>Date :</b>		6/1/1988				

**LUST Sites from GeoTracker Search - Cleanup Action Report (as of May 29, 2021)**

<b>Action Type:</b>	EXCAVATION	<b>Begin Date:</b>	1/31/1989
<b>Phase:</b>	Soil	<b>End Date:</b>	2/28/1997
<b>Contaminant Mass Removed:</b>			
<b>Description:</b>	SOIL WAS RECYCLED AT GLEN HELEN SOIL RECYCLING FACILITY		
<b>Action Type:</b>	IN SITU PHYSICAL/CHEMICAL TREATMENT (OTHER THAN SVE)	<b>Begin Date:</b>	6/1/1988
<b>Phase:</b>	Soil	<b>End Date:</b>	12/1/1996
<b>Contaminant Mass Removed:</b>			
<b>Description:</b>	THE EXC. WAS BACKFILLED WITH GRAVEL & PASSIVE BIOREM. WAS INSTALLED. THE SYSTEM CONSISTED OF A WHIRLY-BIRD TYPE ROOF VENT CONNECTED TO PVC PIPING WHICH EXTENDED TO THE EXC. BACKFILL MASTERIAL.		

**LUST Sites from GeoTracker Search - Regulatory Activities (as of May 29, 2021)**

<b>Action Type:</b>	Other Regulatory Actions
<b>Action Date:</b>	4/1/1997
<b>Received Issue Date:</b>	4/1/1997
<b>Action:</b>	Closure/No Further Action Letter - #RCDEH0401
<b>Doc Link:</b>	
<b>Title Description Comments:</b>	

Riv Co LOP issued NFA letter dated 4/1/1997

<b>Action Type:</b>	Other Regulatory Actions
<b>Action Date:</b>	3/31/1997
<b>Received Issue Date:</b>	3/31/1997
<b>Action:</b>	File review - #RCDEH Upload Site File 9/7/2010
<b>Doc Link:</b>	<a href="https://geotracker.waterboards.ca.gov/view_documents?global_id=T0606500106&amp;enforcement_id=6063140&amp;temptable=ENFORCEMENT">https://geotracker.waterboards.ca.gov/view_documents?global_id=T0606500106&amp;enforcement_id=6063140&amp;temptable=ENFORCEMENT</a>
<b>Title Description Comments:</b>	

RCDEH Upload Site File 9/7/2010

<b>Action Type:</b>	Other Regulatory Actions
<b>Action Date:</b>	3/12/1997
<b>Received Issue Date:</b>	3/12/1997
<b>Action:</b>	LOP Case Closure Summary to RB
<b>Doc Link:</b>	
<b>Title Description Comments:</b>	

<b>Action Type:</b>	Cleanup Action
<b>Action Date:</b>	1/31/1989
<b>Received Issue Date:</b>	
<b>Action:</b>	Excavation
<b>Doc Link:</b>	
<b>Title Description Comments:</b>	

<i>Map Key</i>	<i>Number of Records</i>	<i>Direction</i>	<i>Distance (mi/ft)</i>	<i>Elev/Diff (ft)</i>	<i>Site</i>	<i>DB</i>
----------------	------------------------------	------------------	-----------------------------	---------------------------	-------------	-----------

Map Key	Number of Records	Direction	Distance (mi/ft)	Elev/Diff (ft)	Site	DB
Acres Property ID:	65031				Cleanup Required:	-
Prprty Size(Acres):	-				SFLLP Fact Owship:	-
Radius:	.5				Hzntl Collct Mthd:	-
Type of Funding:	-				Source Map Scale:	-
Local Property No:	215262009.0				Reference Point:	-
Ownership Entity:	-				Horiz Refer Datum:	-
Current Owner:	Mario & Rosa Maria Cortez				Latitude:	33.977497
DID Ownrshp Chng:	-				Longitude:	-117.377606
Cntmnt Fnd Petrol:	N				CInd Up Petroleum:	-
Cntmnt Fnd Asb:	-				CInd Up Asbestos:	-
Cntmnt Fnd Lead:	N				CInd Up Lead:	-
Cntmnt Fnd PAHs:	No				CInd Up PAHs:	-
Cntmnt Fnd PCBs:	No				CInd Up PCBs:	-
Cntmnt Fnd VOCs:	Yes				CInd Up VOCs:	No
Cntmnt Fnd Selenium:	-				CInd Up Selenium:	-
Cntmnt Fnd Iron:	-				CInd Up Iron:	-
Cntmnt Fnd Arsenic:	-				CInd Up Arsenic:	-
Cntmnt Fnd Cd:	-				CInd Up Cadmium:	-
Cntmnt Fnd Cr:	-				CInd Up Chromium:	-
Cntmnt Fnd Copper:	-				CInd Up Copper:	-
Cntmnt Fnd Mercury:	-				CInd Up Mercury:	-
Cntmnt Fnd Nickel:	-				CInd Up Nickel:	-
Cntmnt Fnd Pesticide:	-				CInd Up Pesticides:	-
Cntmnt Fnd SVOCs:	-				CInd Up SVOCs:	-
Cntmnt Fnd Oth Mtl:	N				CInd Oth Metals:	-
Cntmnt Fnd Other:	No				CInd Up Other:	-
Cntmnt Fnd Unk:	-				CInd Up Unknown:	-
Cntmnt Fnd None:	-				CInd Up None:	-
CInd Up Ctl Sbst:	-				CInd Up Oth Desc:	-
Media Afctd Air:	-				CInd Up Air:	-
Media Afctd Sedi:	-				CInd Up Sediment:	-
Media Afctd Soil:	-				CInd Up Soil:	-
Media Afctd Drnk Wtr:	-				CInd Up Drnk Wtr:	-
Media Afctd Grnd Wtr:	-				CInd Up Grnd Wtr:	-
Media Afctd Surf Wtr:	-				CInd Up Surf Wtr:	-
Media Afctd Bldg Mat:	-				CInd Up Bldg Mats:	-
Media Afctd Ind Air:	-				CInd Up Indoor Air:	-
Media Afctd Unk:	-				CInd Up Unknown:	-
Media Afctd None:	-					
Cntmnt Fnd Ctrl Sbstncs:	No					
Further Action Cleanup:	-					
Enrollment St Tribal Prg:	-					
Institutional Ctrl ICs Req:	-					
IC Catgry Proprietary Ctrls:	-					
IC Catgry Informational Dev:	-					
IC Catgry Govmntal Ctrls:	-					
IC Catgry Enfrc Prmt Tls:	-					
ICs in Place:	-					
Date ICs in Place:	-					
Photographs are Available:	-					
Video is Available:	-					
Cntmnt Fnd Other Descr :	-					
St Tribal Prg ID No:	-					
Description History:	Commercial					
Ready for Reuse Ind:	No					

#### Detail Information

Grant Recipient Nme:	Riverside Redevelopment Agency	Acre/Grnspc Create:	-
Accmplshmnt Count:	Y	Redev Funding Src:	-
Coop Agreement No:	96986301	Redev Funding Amt:	-
Brwnfld Grant Type:	Assessment	IC Data Address:	-
Assessment Phase:	Phase I Environmental Assessment	Redev Complete Dt:	-
Assmnt Start Date:	10/25/2006	2010 No Blw Pvrty:	536
Assmnt Complete Dt:	06/11/2007	2010 Below Poverty:	22.62
Assmnt Funding Amt:	400	2010 Median Income:	5204
Cleanup Start Date:	-	2010 No Low Income:	849

Map Key	Number of Records	Direction	Distance (mi/ft)	Elev/Diff (ft)	Site	DB
Clnup Complete Dt:	-			2010 Low Income:	35.82	
Acres Cleaned Up:	-			2010 No Vcnt Housng:	61	
Cleanup Fnding Src:	-			2010 Vacnt Housng:	8.48	
Cleanup Fnding Amt:	-			2010 No Unemployed:	169	
Redevmnt Start Dt:	-			2010 Unemployed:	7.13	
Clnup / Redev Jobs:	-					
Assmnt Funding Src:	-					
Entity Prvde Assmnt Fnds:	-	US EPA - Brownfields Assessment Cooperative Agreement				
Enty Prvdng Clnup Fnd:	-					
Entity Prvdng Redev Funds:	-					
Past Use Grnspace Arces:	-					
Past Use Residential Arces:	-					
Past Use Commercial Arces:	-					
Past Use Industrial Arces:	-					
Past Use Multistory Arces:	-					
Future Use Multistory Arces:	-					
Future Use Greenspace:	-					
Future Use Residential:	-					
Future Use Commercial:	-					
Future Use Industrial:	-					
Acres Cleaned Up:	-					
Cleanup Start Date:	-					
Cleanup Completion Date:	-					
ICS in Place:	-					
Date ICS in Place:	-					
IC Catgry Govmntal Ctrls:	-					
IC Catgry Enfrcmnt Prmt Tools:	-					
Source of Cleanup Funding:	-					
Entity Prvdng Cleanup Funds:	-					
<a href="#">78</a>	1 of 1	ENE	0.36 / 1,885.14	840.70 / 44	3875 11th 3875 11th Riverside CA 92501	FED BROWNFIELDS
Acres Property ID:	64975			Cleanup Required:	-	
Prprty Size(Acres):	.14			SFLLP Fact Owship:	-	
Radius:	.5			Hzrntl Collct Mthd:	-	
Type of Funding:	-			Source Map Scale:	-	
Local Property No:	215091011.0			Reference Point:	-	
Ownership Entity:	-			Horiz Refer Datum:	-	
Current Owner:	Jesse L & Barbara Ann Valenzuela			Latitude:	33.980076	
DID Ownrshp Chng:	-			Longitude:	-117.378409	
Cntmnt Fnd Petrol:	N			Cln Up Petroleum:	-	
Cntmnt Fnd Asb:	-			Cln Up Asbestos:	-	
Cntmnt Fnd Lead:	N			Cln Up Lead:	-	
Cntmnt Fnd PAHs:	No			Cln Up PAHs:	-	
Cntmnt Fnd PCBs:	No			Cln Up PCBs:	-	
Cntmnt Fnd VOCs:	No			Cln Up VOCs:	-	
Cntmnt Fnd Selenium:	-			Cln Up Selenium:	-	
Cntmnt Fnd Iron:	-			Cln Up Iron:	-	
Cntmnt Fnd Arsenic:	-			Cln Up Arsenic:	-	
Cntmnt Fnd Cd:	-			Cln Up Cadmium:	-	
Cntmnt Fnd Cr:	-			Cln Up Chromium:	-	
Cntmnt Fnd Copper:	-			Cln Up Copper:	-	
Cntmnt Fnd Mercury:	-			Cln Up Mercury:	-	
Cntmnt Fnd Nickel:	-			Cln Up Nickel:	-	
Cntmnt Fnd Pesticide:	-			Cln Up Pesticides:	-	
Cntmnt Fnd SVOCs:	-			Cln Up SVOCs:	-	
Cntmnt Fnd Oth Mtl:	N			Cln Up Oth Metals:	-	
Cntmnt Fnd Other:	No			Cln Up Other:	-	
Cntmnt Fnd Unk:	-			Cln Up Unknown:	-	
Cntmnt Fnd None:	-			Cln Up None:	-	
Cln Up Ctl Sbst:	-			Cln Up Oth Desc:	-	
Media Afctd Air:	-			Cln Up Air:	-	
Media Afctd Sedi:	-			Cln Up Sediment:	-	
Media Afctd Soil:	-			Cln Up Soil:	-	
Media Afctd Drnk Wtr:	-			Cln Up Drnk Wtr:	-	

Map Key	Number of Records	Direction	Distance (mi/ft)	Elev/Diff (ft)	Site	DB
Media Afctd Grnd Wtr:	-				CInd Up Grnd Wtr:	-
Media Afctd Surf Wtr:	-				CInd Up Surf Wtr:	-
Media Afctd Bldg Mat:	-				CInd Up Bldg Mats:	-
Media Afctd Ind Air:	-				CInd Up Indoor Air:	-
Media Afctd Unk:	-				CInd Up Unknown:	-
Media Afctd None:	-					
Cntmnt Fnd Ctrl Sbstncs:	No					
Further Action Cleanup:	-					
Enrollment St Tribal Prg:	-					
Institutional Ctrl ICs Req:	-					
IC Catgry Proprietary Ctrls:	-					
IC Catgry Informational Dev:	-					
IC Catgry Govmntal Ctrls:	-					
IC Catgry Enfrc Prmt Tls:	-					
ICs in Place:	-					
Date ICs in Place:	-					
Photographs are Available:	-					
Video is Available:	-					
Cntmnt Fnd Other Descr :	-					
St Tribal Prg ID No:	-					
Description History:	Commercial					
Ready for Reuse Ind:	No					

#### Detail Information

Grant Recipient Nme:	Riverside Redevelopment Agency	Acre/Grnspace Create:	-
Accmplshmnt Count:	Y	Redev Funding Src:	-
Coop Agreement No:	96986301	Redev Funding Amt:	-
Brwnfld Grant Type:	Assessment	IC Data Address:	-
Assessment Phase:	Phase I Environmental Assessment	Redev Complete Dt:	-
Assmnt Start Date:	10/25/2006	2010 No Blw Pvrty:	786
Assmnt Complete Dt:	06/11/2007	2010 Below Poverty:	21
Assmnt Funding Amt:	400	2010 Median Income:	5520
Cleanup Start Date:	-	2010 No Low Income:	1383
Clnup Complete Dt:	-	2010 Low Income:	36.96
Acres Cleaned Up:	-	2010 No Vcnt Housng:	136
Cleanup Fnding Src:	-	2010 Vacnt Housng:	9.44
Cleanup Fnding Amt:	-	2010 No Unemployed:	267
Redevmnt Start Dt:	-	2010 Unemployed:	7.14
Clnup / Redev Jobs:	-		
Assmnt Funding Src:	-		
Entity Prvde Assmnt Fnds:	US EPA - Brownfields Assessment Cooperative Agreement		
Enty Prvdng Clnup Fnd:	-		
Entity Prvdng Redev Funds:	-		
Past Use Grnspace Arces:	-		
Past Use Residential Arces:	-		
Past Use Commercial Arces:	-		
Past Use Industrial Arces:	-		
Past Use Multistory Arces:	-		
Future Use Multistory Arces:	-		
Future Use Greenspace:	-		
Future Use Residential:	-		
Future Use Commercial:	-		
Future Use Industrial:	-		
Acres Cleaned Up:	-		
Cleanup Start Date:	-		
Cleanup Completion Date:	-		
ICS in Place:	-		
Date ICS in Place:	-		
IC Catgry Govmntal Ctrls:	-		
IC Catgry Enfrcmnt Prmt Tools:	-		
Source of Cleanup Funding:	-		
Entity Prvdng Cleanup Funds:	-		

79 1 of 1 E 0.36 / 840.81 / 4261 Main  
1,891.15 44 4261 Main  
Riverside CA 92501

FED  
BROWNFIELDS

Map Key	Number of Records	Direction	Distance (mi/ft)	Elev/Diff (ft)	Site	DB
<b>Acres Property ID:</b>	65030				<b>Cleanup Required:</b>	-
<b>Prprty Size(Acres):</b>	.17				<b>SFLLP Fact Owship:</b>	-
<b>Radius:</b>	.5				<b>Hrzntl Collct Mthd:</b>	-
<b>Type of Funding:</b>	-				<b>Source Map Scale:</b>	-
<b>Local Property No:</b>	215262008.0				<b>Reference Point:</b>	-
<b>Ownership Entity:</b>	-				<b>Horiz Refer Datum:</b>	-
<b>Current Owner:</b>	Blueskyland				<b>Latitude:</b>	33.977544
<b>DID Ownrshp Chng:</b>	-				<b>Longitude:</b>	-117.377575
<b>Cntmnt Fnd Petrol:</b>	Y				<b>CInd Up Petroleum:</b>	No
<b>Cntmnt Fnd Asb:</b>	-				<b>CInd Up Asbestos:</b>	-
<b>Cntmnt Fnd Lead:</b>	N				<b>CInd Up Lead:</b>	-
<b>Cntmnt Fnd PAHs:</b>	Yes				<b>CInd Up PAHs:</b>	No
<b>Cntmnt Fnd PCBs:</b>	No				<b>CInd Up PCBs:</b>	-
<b>Cntmnt Fnd VOCs:</b>	Yes				<b>CInd Up VOCs:</b>	No
<b>Cntmnt Fnd Selenium:</b>	-				<b>CInd Up Selenium:</b>	-
<b>Cntmnt Fnd Iron:</b>	-				<b>CInd Up Iron:</b>	-
<b>Cntmnt Fnd Arsenic:</b>	-				<b>CInd Up Arsenic:</b>	-
<b>Cntmnt Fnd Cd:</b>	-				<b>CInd Up Cadmium:</b>	-
<b>Cntmnt Fnd Cr:</b>	-				<b>CInd Up Chromium:</b>	-
<b>Cntmnt Fnd Copper:</b>	-				<b>CInd Up Copper:</b>	-
<b>Cntmnt Fnd Mercury:</b>	-				<b>CInd Up Mercury:</b>	-
<b>Cntmnt Fnd Nickel:</b>	-				<b>CInd Up Nickel:</b>	-
<b>Cntmnt Fnd Pesticide:</b>	-				<b>CInd Up Pesticides:</b>	-
<b>Cntmnt Fnd SVOCs:</b>	-				<b>CInd Up SVOCs:</b>	-
<b>Cntmnt Fnd Oth Mtl:</b>	Y				<b>CInd Oth Metals:</b>	No
<b>Cntmnt Fnd Other:</b>	No				<b>CInd Up Other:</b>	-
<b>Cntmnt Fnd Unk:</b>	-				<b>CInd Up Unknown:</b>	-
<b>Cntmnt Fnd None:</b>	-				<b>CInd Up None:</b>	-
<b>CInd Up Ctl Sbst:</b>	-				<b>CInd Up Oth Desc:</b>	-
<b>Media Afctd Air:</b>	-				<b>CInd Up Air:</b>	-
<b>Media Afctd Sedi:</b>	-				<b>CInd Up Sediment:</b>	-
<b>Media Afctd Soil:</b>	-				<b>CInd Up Soil:</b>	-
<b>Media Afctd Drnk Wtr:</b>	-				<b>CInd Up Drnk Wtr:</b>	-
<b>Media Afctd Grnd Wtr:</b>	-				<b>CInd Up Grnd Wtr:</b>	-
<b>Media Afctd Surf Wtr:</b>	-				<b>CInd Up Surf Wtr:</b>	-
<b>Media Afctd Bldg Mat:</b>	-				<b>CInd Up Bldg Mats:</b>	-
<b>Media Afctd Ind Air:</b>	-				<b>CInd Up Indoor Air:</b>	-
<b>Media Afctd Unk:</b>	-				<b>CInd Up Unknown:</b>	-
<b>Media Afctd None:</b>	No					
<b>Cntmnt Fnd Ctrl Sbstncs:</b>	No					
<b>Further Action Cleanup:</b>	-					
<b>Enrollment St Tribal Prg:</b>	-					
<b>Institutional Ctrl ICs Req:</b>	-					
<b>IC Catgry Proprietary Ctrls:</b>	-					
<b>IC Catgry Informational Dev:</b>	-					
<b>IC Catgry Govmntal Ctrls:</b>	-					
<b>IC Catgry Enfrc Prmt TIs:</b>	-					
<b>ICs in Place:</b>	-					
<b>Date ICs in Place:</b>	-					
<b>Photographs are Available:</b>	-					
<b>Video is Available:</b>	-					
<b>Cntmnt Fnd Other Descr :</b>	-					
<b>St Tribal Prg ID No:</b>	-					
<b>Description History:</b>	Commercial					
<b>Ready for Reuse Ind:</b>	No					

#### Detail Information

<b>Grant Recipient Nme:</b>	Riverside Redevelopment Agency	<b>Acre/Grnspc Create:</b>	-
<b>Accmplshmnt Count:</b>	Y	<b>Redev Funding Src:</b>	-
<b>Coop Agreement No:</b>	96986301	<b>Redev Funding Amt:</b>	-
<b>Brwnfld Grant Type:</b>	Assessment	<b>IC Data Address:</b>	-
<b>Assessment Phase:</b>	Phase I Environmental Assessment	<b>Redev Complete Dt:</b>	-
<b>Assmnt Start Date:</b>	10/25/2006	<b>2010 No Blw Pvrty:</b>	528
<b>Assmnt Complete Dt:</b>	06/11/2007	<b>2010 Below Poverty:</b>	22.45
<b>Assmnt Funding Amt:</b>	400	<b>2010 Median Income:</b>	5204



Map Key	Number of Records	Direction	Distance (mi/ft)	Elev/Diff (ft)	Site	DB
Cleanup Start Date:	-			2010 No Low Income:	833	
Clnup Complete Dt:	-			2010 Low Income:	35.42	
Acres Cleaned Up:	-			2010 No Vcnt Housng:	60	
Cleanup Fnding Src:	-			2010 Vacnt Housng:	8.37	
Cleanup Fnding Amt:	-			2010 No Unemployed:	168	
Redevmnt Start Dt:	-			2010 Unemployed:	7.14	
Clnup / Redev Jobs:	-					
Assmnt Funding Src:	-					
Entity Prvde Assmnt Fnds:	US EPA - Brownfields Assessment Cooperative Agreement					
Enty Prvdng Clnup Fnd:	-					
Entity Prvdng Redev Funds:	-					
Past Use Grnspace Arces:	-					
Past Use Residential Arces:	-					
Past Use Commercial Arces:	-					
Past Use Industrial Arces:	-					
Past Use Multistory Arces:	-					
Future Use Multistory Arces:	-					
Future Use Greenspace:	-					
Future Use Residential:	-					
Future Use Commercial:	-					
Future Use Industrial:	-					
Acres Cleaned Up:	-					
Cleanup Start Date:	-					
Cleanup Completion Date:	-					
ICS in Place:	-					
Date ICS in Place:	-					
IC Catgry Govmntal Ctrl:	-					
IC Catgry Enfrcmnt Prmt Tools:	-					
Source of Cleanup Funding:	-					
Entity Prvdng Cleanup Funds:	-					
<hr/>						
<a href="#">80</a>	1 of 1	E	0.36 / 1,903.02	840.81 / 44	4255 Main 4255 Main Riverside CA 92501	FED BROWNFIELDS
Acres Property ID:	65029			Cleanup Required:	-	
Prprty Size(Acres):	.16			SFLLP Fact Owship:	-	
Radius:	.5			Hzrntl Collct Mthd:	-	
Type of Funding:	-			Source Map Scale:	-	
Local Property No:	215262007.0			Reference Point:	-	
Ownership Entity:	-			Horiz Refer Datum:	-	
Current Owner:	Ivan C & Vivian M Metschke			Latitude:	33.97759	
DID Ownrshp Chng:	-			Longitude:	-117.377544	
Cntmnt Fnd Petrol:	N			Cln Up Petroleum:	-	
Cntmnt Fnd Asb:	-			Cln Up Asbestos:	-	
Cntmnt Fnd Lead:	N			Cln Up Lead:	-	
Cntmnt Fnd PAHs:	No			Cln Up PAHs:	-	
Cntmnt Fnd PCBs:	No			Cln Up PCBs:	-	
Cntmnt Fnd VOCs:	No			Cln Up VOCs:	-	
Cntmnt Fnd Selenium:	-			Cln Up Selenium:	-	
Cntmnt Fnd Iron:	-			Cln Up Iron:	-	
Cntmnt Fnd Arsenic:	-			Cln Up Arsenic:	-	
Cntmnt Fnd Cd:	-			Cln Up Cadmium:	-	
Cntmnt Fnd Cr:	-			Cln Up Chromium:	-	
Cntmnt Fnd Copper:	-			Cln Up Copper:	-	
Cntmnt Fnd Mercury:	-			Cln Up Mercury:	-	
Cntmnt Fnd Nickel:	-			Cln Up Nickel:	-	
Cntmnt Fnd Pesticide:	-			Cln Up Pesticides:	-	
Cntmnt Fnd SVOCs:	-			Cln Up SVOCs:	-	
Cntmnt Fnd Oth Mtl:	N			Cln Up Oth Metals:	-	
Cntmnt Fnd Other:	No			Cln Up Other:	-	
Cntmnt Fnd Unk:	-			Cln Up Unknown:	-	
Cntmnt Fnd None:	-			Cln Up None:	-	
Cln Up Ctl Sbst:	-			Cln Up Oth Desc:	-	
Media Afctd Air:	-			Cln Up Air:	-	
Media Afctd Sedi:	-			Cln Up Sediment:	-	
Media Afctd Soil:	-			Cln Up Soil:	-	

Map Key	Number of Records	Direction	Distance (mi/ft)	Elev/Diff (ft)	Site	DB
Media Afctd Drnk Wtr:	-				CInd Up Drnk Wtr:	-
Media Afctd Grnd Wtr:	-				CInd Up Grnd Wtr:	-
Media Afctd Surf Wtr:	-				CInd Up Surf Wtr:	-
Media Afctd Bldg Mat:	-				CInd Up Bldg Mats:	-
Media Afctd Ind Air:	-				CInd Up Indoor Air:	-
Media Afctd Unk:	-				CInd Up Unknown:	-
Media Afctd None:	-					
Cntmnt Fnd Ctrl Sbstncls:	No					
Further Action Cleanup:	-					
Enrollment St Tribal Prg:	-					
Institutional Ctrl ICs Req:	-					
IC Catgry Proprietary Ctrls:	-					
IC Catgry Informational Dev:	-					
IC Catgry Govmntal Ctrls:	-					
IC Catgry Enfrc Prmt Tls:	-					
ICs in Place:	-					
Date ICs in Place:	-					
Photographs are Available:	-					
Video is Available:	-					
Cntmnt Fnd Other Descr :	-					
St Tribal Prg ID No:	-					
Description History:	Commercial					
Ready for Reuse Ind:	No					
<b>Detail Information</b>						
Grant Recipient Nme:	Riverside Redevelopment Agency				Acre/Grnspace Create:	-
Accmplshmnt Count:	Y				Redev Funding Src:	-
Coop Agreement No:	96986301				Redev Funding Amt:	-
Brwnfld Grant Type:	Assessment				IC Data Address:	-
Assessment Phase:	Phase I Environmental Assessment				Redev Complete Dt:	-
Assmnt Start Date:	10/25/2006				2010 No Blw Pvrty:	546
Assmnt Complete Dt:	06/11/2007				2010 Below Poverty:	22.82
Assmnt Funding Amt:	400				2010 Median Income:	8909
Cleanup Start Date:	-				2010 No Low Income:	860
Clnup Complete Dt:	-				2010 Low Income:	35.94
Acres Cleaned Up:	-				2010 No Vcnt Housng:	66
Cleanup Fndng Src:	-				2010 Vacnt Housng:	8.96
Cleanup Fndng Amt:	-				2010 No Unemployed:	170
Redevmnt Start Dt:	-				2010 Unemployed:	7.1
Clnup / Redev Jobs:	-					
Assmnt Funding Src:	-					
Entity Prvde Assmnt Fnds:	US EPA - Brownfields Assessment Cooperative Agreement					
Enty Prvdng Clnup Fnd:	-					
Entity Prvdng Redev Funds:	-					
Past Use Grnspace Arces:	-					
Past Use Residential Arces:	-					
Past Use Commercial Arces:	-					
Past Use Industrial Arces:	-					
Past Use Multistory Arces:	-					
Future Use Multistory Arces:	-					
Future Use Greenspace:	-					
Future Use Residential:	-					
Future Use Commercial:	-					
Future Use Industrial:	-					
Acres Cleaned Up:	-					
Cleanup Start Date:	-					
Cleanup Completion Date:	-					
ICS in Place:	-					
Date ICS in Place:	-					
IC Catgry Govmntal Ctrls:	-					
IC Catgry Enfrcmnt Prmt Tools:	-					
Source of Cleanup Funding:	-					
Entity Prvdng Cleanup Funds:	-					
<a href="#">81</a>	1 of 1	E	0.36 / 1,918.44	845.41 / 49	3732 12th 3732 12th	FED BROWNFIELDS

Map Key	Number of Records	Direction	Distance (mi/ft)	Elev/Diff (ft)	Site	DB
Riverside CA 92501						
Acres Property ID:	65027				Cleanup Required:	-
Prprty Size(Acres):	.12				SFLLP Fact Owship:	-
Radius:	.5				Hrzntl Collct Mthd:	-
Type of Funding:	-				Source Map Scale:	-
Local Property No:	215262005.0				Reference Point:	-
Ownership Entity:	-				Horiz Refer Datum:	-
Current Owner:	Hae Kwan & Oh Bok Yang				Latitude:	33.978128
DID Ownrshp Chng:	-				Longitude:	-117.377585
Cntmnt Fnd Petrol:	N				CInd Up Petroleum:	-
Cntmnt Fnd Asb:	-				CInd Up Asbestos:	-
Cntmnt Fnd Lead:	N				CInd Up Lead:	-
Cntmnt Fnd PAHs:	No				CInd Up PAHs:	-
Cntmnt Fnd PCBs:	No				CInd Up PCBs:	-
Cntmnt Fnd VOCs:	Yes				CInd Up VOCs:	No
Cntmnt Fnd Selenium:	-				CInd Up Selenium:	-
Cntmnt Fnd Iron:	-				CInd Up Iron:	-
Cntmnt Fnd Arsenic:	-				CInd Up Arsenic:	-
Cntmnt Fnd Cd:	-				CInd Up Cadmium:	-
Cntmnt Fnd Cr:	-				CInd Up Chromium:	-
Cntmnt Fnd Copper:	-				CInd Up Copper:	-
Cntmnt Fnd Mercury:	-				CInd Up Mercury:	-
Cntmnt Fnd Nickel:	-				CInd Up Nickel:	-
Cntmnt Fnd Pesticide:	-				CInd Up Pesticides:	-
Cntmnt Fnd SVOCs:	-				CInd Up SVOCs:	-
Cntmnt Fnd Oth Mtl:	N				CInd Oth Metals:	-
Cntmnt Fnd Other:	No				CInd Up Other:	-
Cntmnt Fnd Unk:	-				CInd Up Unknown:	-
Cntmnt Fnd None:	-				CInd Up None:	-
CInd Up Ctl Sbst:	-				CInd Up Oth Desc:	-
Media Afctd Air:	-				CInd Up Air:	-
Media Afctd Sedi:	-				CInd Up Sediment:	-
Media Afctd Soil:	-				CInd Up Soil:	-
Media Afctd Drnk Wtr:	-				CInd Up Drnk Wtr:	-
Media Afctd Grnd Wtr:	-				CInd Up Grnd Wtr:	-
Media Afctd Surf Wtr:	-				CInd Up Surf Wtr:	-
Media Afctd Bldg Mat:	-				CInd Up Bldg Mats:	-
Media Afctd Ind Air:	-				CInd Up Indoor Air:	-
Media Afctd Unk:	-				CInd Up Unknown:	-
Media Afctd None:	No					
Cntmnt Fnd Ctrl Sbstncs:	No					
Further Action Cleanup:	-					
Enrollment St Tribal Prg:	-					
Institutional Ctrl ICs Req:	-					
IC Catgry Proprietary Ctrls:	-					
IC Catgry Informational Dev:	-					
IC Catgry Govmntal Ctrls:	-					
IC Catgry Enfrc Prmt TIs:	-					
ICs in Place:	-					
Date ICs in Place:	-					
Photographs are Available:	-					
Video is Available:	-					
Cntmnt Fnd Other Descr :	-					
St Tribal Prg ID No:	-					
Description History:	Commercial					
Ready for Reuse Ind:	No					

#### Detail Information

Grant Recipient Nme:	Riverside Redevelopment Agency	Acre/Grnspec Create:	-
Accmplshmnt Count:	Y	Redev Funding Src:	-
Coop Agreement No:	96986301	Redev Funding Amt:	-
Brwnfld Grant Type:	Assessment	IC Data Address:	-
Assessment Phase:	Phase I Environmental Assessment	Redev Complete Dt:	-
Assmnt Start Date:	10/25/2006	2010 No Blw Pvrty:	634

Map Key	Number of Records	Direction	Distance (mi/ft)	Elev/Diff (ft)	Site	DB
Assmnt Complete Dt:	06/11/2007				2010 Below Poverty:	22.99
Assmnt Funding Amt:	400				2010 Median Income:	8909
Cleanup Start Date:	-				2010 No Low Income:	1033
Clnup Complete Dt:	-				2010 Low Income:	37.45
Acres Cleaned Up:	-				2010 No Vcnt Housng:	82
Cleanup Fnding Src:	-				2010 Vacnt Housng:	8.97
Cleanup Fnding Amt:	-				2010 No Unemployed:	201
Redevmnt Start Dt:	-				2010 Unemployed:	7.29
Clnup / Redev Jobs:	-					
Assmnt Funding Src:	-					
Entity Prvde Assmnt Fnds:	US EPA - Brownfields Assessment Cooperative Agreement					
Enty Prvdng Clnup Fnd:	-					
Entity Prvding Redev Funds:	-					
Past Use Grnspace Arces:	-					
Past Use Residential Arces:	-					
Past Use Commercial Arces:	-					
Past Use Industrial Arces:	-					
Past Use Multistory Arces:	-					
Future Use Multistory Arces:	-					
Future Use Greenspace:	-					
Future Use Residential:	-					
Future Use Commercial:	-					
Future Use Industrial:	-					
Acres Cleaned Up:	-					
Cleanup Start Date:	-					
Cleanup Completion Date:	-					
ICS in Place:	-					
Date ICS in Place:	-					
IC Catgry Govmntal Ctrls:	-					
IC Catgry Enfrcmnt Prmt Tools:	-					
Source of Cleanup Funding:	-					
Entity Prvding Cleanup Funds:	-					
<a href="#">82</a>	1 of 1	ENE	0.36 / 1,918.86	841.56 / 45	3855 11th 3855 11th Riverside CA 92501	FED BROWNFIELDS
Acres Property ID:	64976				Cleanup Required:	-
Prprty Size(Acres):	-				SFLLP Fact Owship:	-
Radius:	.5				Hzntl Collct Mthd:	-
Type of Funding:	-				Source Map Scale:	-
Local Property No:	215091012.0				Reference Point:	-
Ownership Entity:	-				Horiz Refer Datum:	-
Current Owner:	Justin D Tracy				Latitude:	33.979989
DID Ownrshp Chng:	-				Longitude:	-117.378222
Cntmnt Fnd Petrol:	N				Cln Up Petroleum:	-
Cntmnt Fnd Asb:	-				Cln Up Asbestos:	-
Cntmnt Fnd Lead:	N				Cln Up Lead:	-
Cntmnt Fnd PAHs:	No				Cln Up PAHs:	-
Cntmnt Fnd PCBs:	No				Cln Up PCBs:	-
Cntmnt Fnd VOCs:	No				Cln Up VOCs:	-
Cntmnt Fnd Selenium:	-				Cln Up Selenium:	-
Cntmnt Fnd Iron:	-				Cln Up Iron:	-
Cntmnt Fnd Arsenic:	-				Cln Up Arsenic:	-
Cntmnt Fnd Cd:	-				Cln Up Cadmium:	-
Cntmnt Fnd Cr:	-				Cln Up Chromium:	-
Cntmnt Fnd Copper:	-				Cln Up Copper:	-
Cntmnt Fnd Mercury:	-				Cln Up Mercury:	-
Cntmnt Fnd Nickel:	-				Cln Up Nickel:	-
Cntmnt Fnd Pesticide:	-				Cln Up Pesticides:	-
Cntmnt Fnd SVOCs:	-				Cln Up SVOCs:	-
Cntmnt Fnd Oth Mtl:	N				Cln Up Oth Metals:	-
Cntmnt Fnd Other:	No				Cln Up Other:	-
Cntmnt Fnd Unk:	-				Cln Up Unknown:	-
Cntmnt Fnd None:	-				Cln Up None:	-
Cln Up Ctl Sbst:	-				Cln Up Oth Desc:	-
Media Afctd Air:	-				Cln Up Air:	-

Map Key	Number of Records	Direction	Distance (mi/ft)	Elev/Diff (ft)	Site	DB
Media Afctd Sedi:	-				CInd Up Sediment:	-
Media Afctd Soil:	-				CInd Up Soil:	-
Media Afctd Drnk Wtr:	-				CInd Up Drnk Wtr:	-
Media Afctd Grnd Wtr:	-				CInd Up Grnd Wtr:	-
Media Afctd Surf Wtr:	-				CInd Up Surf Wtr:	-
Media Afctd Bldg Mat:	-				CInd Up Bldg Mats:	-
Media Afctd Ind Air:	-				CInd Up Indoor Air:	-
Media Afctd Unk:	-				CInd Up Unknown:	-
Media Afctd None:	-					
Cntmnt Fnd Ctrl Sbstncs:	No					
Further Action Cleanup:	-					
Enrollment St Tribal Prg:	-					
Institutional Ctrl ICs Req:	-					
IC Catgry Proprietary Ctrls:	-					
IC Catgry Informational Dev:	-					
IC Catgry Govmntal Ctrls:	-					
IC Catgry Enfrc Prmt Tls:	-					
ICs in Place:	-					
Date ICs in Place:	-					
Photographs are Available:	-					
Video is Available:	-					
Cntmnt Fnd Other Descr :	-					
St Tribal Prg ID No:	-					
Description History:	Residential					
Ready for Reuse Ind:	No					

#### Detail Information

Grant Recipient Nme:	Riverside Redevelopment Agency	Acre/Grnspace Create:	-
Accmplshmnt Count:	Y	Redev Funding Src:	-
Coop Agreement No:	96986301	Redev Funding Amt:	-
Brwnfld Grant Type:	Assessment	IC Data Address:	-
Assessment Phase:	Phase I Environmental Assessment	Redev Complete Dt:	-
Assmnt Start Date:	10/25/2006	2010 No Blw Pvrty:	784
Assmnt Complete Dt:	06/11/2007	2010 Below Poverty:	21.29
Assmnt Funding Amt:	400	2010 Median Income:	4491
Cleanup Start Date:	-	2010 No Low Income:	1373
Clnup Complete Dt:	-	2010 Low Income:	37.29
Acres Cleaned Up:	-	2010 No Vcnt Housng:	132
Cleanup Fnding Src:	-	2010 Vacnt Housng:	9.38
Cleanup Fnding Amt:	-	2010 No Unemployed:	264
Redevmnt Start Dt:	-	2010 Unemployed:	7.17
Clnup / Redev Jobs:	-		
Assmnt Funding Src:	-		
Entity Prvde Assmnt Fnds:	US EPA - Brownfields Assessment Cooperative Agreement		
Enty Prvdng Clnup Fnd:	-		
Entity Prvdng Redev Funds:	-		
Past Use Grnspace Arces:	-		
Past Use Residential Arces:	-		
Past Use Commercial Arces:	-		
Past Use Industrial Arces:	-		
Past Use Multistory Arces:	-		
Future Use Multistory Arces:	-		
Future Use Greenspace:	-		
Future Use Residential:	-		
Future Use Commercial:	-		
Future Use Industrial:	-		
Acres Cleaned Up:	-		
Cleanup Start Date:	-		
Cleanup Completion Date:	-		
ICS in Place:	-		
Date ICS in Place:	-		
IC Catgry Govmntal Ctrls:	-		
IC Catgry Enfrcmnt Prmt Tools:	-		
Source of Cleanup Funding:	-		
Entity Prvdng Cleanup Funds:	-		

Map Key	Number of Records	Direction	Distance (mi/ft)	Elev/Diff (ft)	Site	DB
<a href="#">83</a>	1 of 1	ENE	0.37 / 1,950.52	844.89 / 48	4135 Market 4135 Market Riverside CA 92501	FED BROWNFIELDS
<div>Acres Property ID: 64981Cleanup Required: -</div> <div>Prprty Size(Acres): .49SFLLP Fact Owship: -</div> <div>Radius: .5Hrzntl Collct Mthd: -</div> <div>Type of Funding: -Source Map Scale: -</div> <div>Local Property No: 215251004.0Reference Point: -</div> <div>Ownership Entity: -Horiz Refer Datum: -</div> <div>Current Owner: George R Freeman &amp; William G Trust WasLatitude: 33.97928</div> <div>DID Ownrshp Chng: -Longitude: -117.378054</div> <div>Cntmnt Fnd Petrol: YCind Up Petroleum: No</div> <div>Cntmnt Fnd Asb: -Cind Up Asbestos: -</div> <div>Cntmnt Fnd Lead: NCind Up Lead: -</div> <div>Cntmnt Fnd PAHs: YesCind Up PAHs: No</div> <div>Cntmnt Fnd PCBs: NoCind Up PCBs: -</div> <div>Cntmnt Fnd VOCs: NoCind Up VOCs: -</div> <div>Cntmnt Fnd Selenium: -Cind Up Selenium: -</div> <div>Cntmnt Fnd Iron: -Cind Up Iron: -</div> <div>Cntmnt Fnd Arsenic: -Cind Up Arsenic: -</div> <div>Cntmnt Fnd Cd: -Cind Up Cadmium: -</div> <div>Cntmnt Fnd Cr: -Cind Up Chromium: -</div> <div>Cntmnt Fnd Copper: -Cind Up Copper: -</div> <div>Cntmnt Fnd Mercury: -Cind Up Mercury: -</div> <div>Cntmnt Fnd Nickel: -Cind Up Nickel: -</div> <div>Cntmnt Fnd Pesticide: -Cind Up Pesticides: -</div> <div>Cntmnt Fnd SVOCs: -Cind Up SVOCs: -</div> <div>Cntmnt Fnd Oth Mtl: YCind Oth Metals: No</div> <div>Cntmnt Fnd Other: NoCind Up Other: -</div> <div>Cntmnt Fnd Unk: -Cind Up Unknown: -</div> <div>Cntmnt Fnd None: -Cind Up None: -</div> <div>Cind Up Ctl Sbst: -Cind Up Oth Desc: -</div> <div>Media Afctd Air: -Cind Up Air: -</div> <div>Media Afctd Sedi: -Cind Up Sediment: -</div> <div>Media Afctd Soil: -Cind Up Soil: -</div> <div>Media Afctd Drnk Wtr: -Cind Up Drnk Wtr: -</div> <div>Media Afctd Grnd Wtr: -Cind Up Grnd Wtr: -</div> <div>Media Afctd Surf Wtr: -Cind Up Surf Wtr: -</div> <div>Media Afctd Bldg Mat: -Cind Up Bldg Mats: -</div> <div>Media Afctd Ind Air: -Cind Up Indoor Air: -</div> <div>Media Afctd Unk: -Cind Up Unknown: -</div> <div>Media Afctd None: No</div> <div>Cntmnt Fnd Ctrl Sbstncs: No</div> <div>Further Action Cleanup: -</div> <div>Enrollment St Tribal Prg: -</div> <div>Institutional Ctrl ICs Req: -</div> <div>IC Catgry Proprietary Ctrls: -</div> <div>IC Catgry Informational Dev: -</div> <div>IC Catgry Govmntal Ctrls: -</div> <div>IC Catgry Enfrc Prmt Tls: -</div> <div>ICs in Place: -</div> <div>Date ICs in Place: -</div> <div>Photographs are Available: -</div> <div>Video is Available: -</div> <div>Cntmnt Fnd Other Descr : -</div> <div>St Tribal Prg ID No: -</div> <div>Description History: Commercial</div> <div>Ready for Reuse Ind: No</div>						
<u>Detail Information</u>						
<div>Grant Recipient Nme: Riverside Redevelopment AgencyAcre/Grnspsc Create: -</div> <div>Accmplshmnt Count: YRedev Funding Src: -</div> <div>Coop Agreement No: 96986301Redev Funding Amt: -</div> <div>Brwnfld Grant Type: AssessmentIC Data Address: -</div> <div>Assessment Phase: Phase I Environmental AssessmentRedev Complete Dt: -</div>						

Map Key	Number of Records	Direction	Distance (mi/ft)	Elev/Diff (ft)	Site	DB
<hr/>						
Assmnt Start Date:	10/25/2006			2010 No Blw Pvrty:	763	
Assmnt Complete Dt:	06/11/2007			2010 Below Poverty:	23.3	
Assmnt Funding Amt:	400			2010 Median Income:	5913	
Cleanup Start Date:	-			2010 No Low Income:	1287	
Clnup Complete Dt:	-			2010 Low Income:	39.3	
Acres Cleaned Up:	-			2010 No Vcnt Housng:	112	
Cleanup Fnding Src:	-			2010 Vacnt Housng:	9.39	
Cleanup Fnding Amt:	-			2010 No Unemployed:	240	
Redevmnt Start Dt:	-			2010 Unemployed:	7.33	
Clnup / Redev Jobs:	-					
Assmnt Funding Src:	-					
Entity Prvde Assmnt Fnds:	US EPA - Brownfields Assessment Cooperative Agreement					
Enty Prvdng Clnup Fnd:	-					
Entity Prvding Redev Funds:	-					
Past Use Grnspace Arces:	-					
Past Use Residential Arces:	-					
Past Use Commercial Arces:	-					
Past Use Industrial Arces:	-					
Past Use Multistory Arces:	-					
Future Use Multistory Arces:	-					
Future Use Greenspace:	-					
Future Use Residential:	-					
Future Use Commercial:	-					
Future Use Industrial:	-					
Acres Cleaned Up:	-					
Cleanup Start Date:	-					
Cleanup Completion Date:	-					
ICS in Place:	-					
Date ICS in Place:	-					
IC Catgry Govmntal Ctrls:	-					
IC Catgry Enfrcmnt Prmt Tools:	-					
Source of Cleanup Funding:	-					
Entity Prvding Cleanup Funds:	-					
<hr/>						
<a href="#">84</a>	1 of 1	E	0.37 / 1,955.82	842.84 / 46	4229 Main 4229 Main Riverside CA 92501	FED BROWNFIELDS
Acres Property ID:	65028			Cleanup Required:	-	
Prprty Size(Acres):	.17			SFLLP Fact Owship:	-	
Radius:	.5			Hrzntl Collct Mthd:	-	
Type of Funding:	-			Source Map Scale:	-	
Local Property No:	215262006.0			Reference Point:	-	
Ownership Entity:	-			Horiz Refer Datum:	-	
Current Owner:	Ivan C & Vivian M Metschke			Latitude:	33.977791	
DID Ownrshp Chng:	-			Longitude:	-117.37741	
Cntmnt Fnd Petrol:	N			Cln Up Petroleum:	-	
Cntmnt Fnd Asb:	-			Cln Up Asbestos:	-	
Cntmnt Fnd Lead:	N			Cln Up Lead:	-	
Cntmnt Fnd PAHs:	No			Cln Up PAHs:	-	
Cntmnt Fnd PCBs:	No			Cln Up PCBs:	-	
Cntmnt Fnd VOCs:	No			Cln Up VOCs:	-	
Cntmnt Fnd Selenium:	-			Cln Up Selenium:	-	
Cntmnt Fnd Iron:	-			Cln Up Iron:	-	
Cntmnt Fnd Arsenic:	-			Cln Up Arsenic:	-	
Cntmnt Fnd Cd:	-			Cln Up Cadmium:	-	
Cntmnt Fnd Cr:	-			Cln Up Chromium:	-	
Cntmnt Fnd Copper:	-			Cln Up Copper:	-	
Cntmnt Fnd Mercury:	-			Cln Up Mercury:	-	
Cntmnt Fnd Nickel:	-			Cln Up Nickel:	-	
Cntmnt Fnd Pesticide:	-			Cln Up Pesticides:	-	
Cntmnt Fnd SVOCs:	-			Cln Up SVOCs:	-	
Cntmnt Fnd Oth Mtl:	N			Cln Up Oth Metals:	-	
Cntmnt Fnd Other:	No			Cln Up Other:	-	
Cntmnt Fnd Unk:	-			Cln Up Unknown:	-	
Cntmnt Fnd None:	-			Cln Up None:	-	
Cln Up Ctl Sbst:	-			Cln Up Oth Desc:	-	



Map Key	Number of Records	Direction	Distance (mi/ft)	Elev/Diff (ft)	Site	DB
Media Afctd Air:	-				Clnd Up Air:	-
Media Afctd Sedi:	-				Clnd Up Sediment:	-
Media Afctd Soil:	-				Clnd Up Soil:	-
Media Afctd Drnk Wtr:	-				Clnd Up Drnk Wtr:	-
Media Afctd Grnd Wtr:	-				Clnd Up Grnd Wtr:	-
Media Afctd Surf Wtr:	-				Clnd Up Surf Wtr:	-
Media Afctd Bldg Mat:	-				Clnd Up Bldg Mats:	-
Media Afctd Ind Air:	-				Clnd Up Indoor Air:	-
Media Afctd Unk:	-				Clnd Up Unknown:	-
Media Afctd None:	-					
Cntmnt Fnd Ctrl Sbstncs:	No					
Further Action Cleanup:	-					
Enrollment St Tribal Prg:	-					
Institutional Ctrl ICs Req:	-					
IC Catgry Proprietary Ctrls:	-					
IC Catgry Informational Dev:	-					
IC Catgry Govmntal Ctrls:	-					
IC Catgry Enfrc Prmt TIs:	-					
ICs in Place:	-					
Date ICs in Place:	-					
Photographs are Available:	-					
Video is Available:	-					
Cntmnt Fnd Other Descr :	-					
St Tribal Prg ID No:	-					
Description History:	Commercial					
Ready for Reuse Ind:	No					

#### Detail Information

Grant Recipient Nme:	Riverside Redevelopment Agency	Acre/Grnspace Create:	-
Accmplshmnt Count:	Y	Redev Funding Src:	-
Coop Agreement No:	96986301	Redev Funding Amt:	-
Brwnfld Grant Type:	Assessment	IC Data Address:	-
Assessment Phase:	Phase I Environmental Assessment	Redev Complete Dt:	-
Assmnt Start Date:	10/25/2006	2010 No Blw Pvrty:	568
Assmnt Complete Dt:	06/11/2007	2010 Below Poverty:	22.96
Assmnt Funding Amt:	400	2010 Median Income:	8909
Cleanup Start Date:	-	2010 No Low Income:	901
Clnup Complete Dt:	-	2010 Low Income:	36.42
Acres Cleaned Up:	-	2010 No Vcnt Housng:	70
Cleanup Fnding Src:	-	2010 Vacnt Housng:	9
Cleanup Fnding Amt:	-	2010 No Unemployed:	176
Redevmnt Start Dt:	-	2010 Unemployed:	7.11
Clnup / Redev Jobs:	-		
Assmnt Funding Src:	-		
Entity Prvde Assmnt Fnds:	US EPA - Brownfields Assessment Cooperative Agreement		
Enty Prvdng Clnup Fnd:	-		
Entity Prvdng Redev Funds:	-		
Past Use Grnspace Arces:	-		
Past Use Residential Arces:	-		
Past Use Commercial Arces:	-		
Past Use Industrial Arces:	-		
Past Use Multistory Arces:	-		
Future Use Multistory Arces:	-		
Future Use Greenspace:	-		
Future Use Residential:	-		
Future Use Commercial:	-		
Future Use Industrial:	-		
Acres Cleaned Up:	-		
Cleanup Start Date:	-		
Cleanup Completion Date:	-		
ICS in Place:	-		
Date ICS in Place:	-		
IC Catgry Govmntal Ctrls:	-		
IC Catgry Enfrcmnt Prmt Tools:	-		
Source of Cleanup Funding:	-		
Entity Prvdng Cleanup Funds:	-		

Map Key	Number of Records	Direction	Distance (mi/ft)	Elev/Diff (ft)	Site	DB
<a href="#">85</a>	1 of 1	ENE	0.37 / 1,969.42	840.29 / 44	4060 Almond 4060 Almond Riverside CA 92501	FED BROWNFIELDS
<div>Acres Property ID: 64973Cleanup Required: -</div> <div>Prprty Size(Acres): .11SFLLP Fact Owship: -</div> <div>Radius: .5Hrzntl Collct Mthd: -</div> <div>Type of Funding: -Source Map Scale: -</div> <div>Local Property No: 215091009.0Reference Point: -</div> <div>Ownership Entity: -Horiz Refer Datum: -</div> <div>Current Owner: Justin D TracyLatitude: 33.980452</div> <div>DID Ownrshp Chng: -Longitude: -117.378458</div> <div>Cntmnt Fnd Petrol: NClnd Up Petroleum: -</div> <div>Cntmnt Fnd Asb: -Clnd Up Asbestos: -</div> <div>Cntmnt Fnd Lead: NClnd Up Lead: -</div> <div>Cntmnt Fnd PAHs: NoClnd Up PAHs: -</div> <div>Cntmnt Fnd PCBs: NoClnd Up PCBs: -</div> <div>Cntmnt Fnd VOCs: NoClnd Up VOCs: -</div> <div>Cntmnt Fnd Selenium: -Clnd Up Selenium: -</div> <div>Cntmnt Fnd Iron: -Clnd Up Iron: -</div> <div>Cntmnt Fnd Arsenic: -Clnd Up Arsenic: -</div> <div>Cntmnt Fnd Cd: -Clnd Up Cadmium: -</div> <div>Cntmnt Fnd Cr: -Clnd Up Chromium: -</div> <div>Cntmnt Fnd Copper: -Clnd Up Copper: -</div> <div>Cntmnt Fnd Mercury: -Clnd Up Mercury: -</div> <div>Cntmnt Fnd Nickel: -Clnd Up Nickel: -</div> <div>Cntmnt Fnd Pesticide: -Clnd Up Pesticides: -</div> <div>Cntmnt Fnd SVOCs: -Clnd Up SVOCs: -</div> <div>Cntmnt Fnd Oth Mtl: NClnd Oth Metals: -</div> <div>Cntmnt Fnd Other: NoClnd Up Other: -</div> <div>Cntmnt Fnd Unk: -Clnd Up Unknown: -</div> <div>Cntmnt Fnd None: -Clnd Up None: -</div> <div>Clnd Up Ctl Sbst: -Clnd Up Oth Desc: -</div> <div>Media Afctd Air: -Clnd Up Air: -</div> <div>Media Afctd Sedi: -Clnd Up Sediment: -</div> <div>Media Afctd Soil: -Clnd Up Soil: -</div> <div>Media Afctd Drnk Wtr: -Clnd Up Drnk Wtr: -</div> <div>Media Afctd Grnd Wtr: -Clnd Up Grnd Wtr: -</div> <div>Media Afctd Surf Wtr: -Clnd Up Surf Wtr: -</div> <div>Media Afctd Bldg Mat: -Clnd Up Bldg Mats: -</div> <div>Media Afctd Ind Air: -Clnd Up Indoor Air: -</div> <div>Media Afctd Unk: -Clnd Up Unknown: -</div> <div>Media Afctd None: -</div> <div>Cntmnt Fnd Ctrl Sbstncs: No</div> <div>Further Action Cleanup: -</div> <div>Enrollment St Tribal Prg: -</div> <div>Institutional Ctrl ICs Req: -</div> <div>IC Catgry Proprietary Ctrls: -</div> <div>IC Catgry Informational Dev: -</div> <div>IC Catgry Govmntal Ctrls: -</div> <div>IC Catgry Enfrc Prmt Tls: -</div> <div>ICs in Place: -</div> <div>Date ICs in Place: -</div> <div>Photographs are Available: -</div> <div>Video is Available: -</div> <div>Cntmnt Fnd Other Descr : -</div> <div>St Tribal Prg ID No: -</div> <div>Description History: Commercial</div> <div>Ready for Reuse Ind: No</div>						
<b><u>Detail Information</u></b>						
<div>Grant Recipient Nme: Riverside Redevelopment AgencyAcre/Grnspsc Create: -</div> <div>Accmplshmnt Count: YRedev Funding Src: -</div> <div>Coop Agreement No: 96986301Redev Funding Amt: -</div> <div>Brwnfld Grant Type: AssessmentIC Data Address: -</div>						

Map Key	Number of Records	Direction	Distance (mi/ft)	Elev/Diff (ft)	Site	DB
<div> <div> Assessment Phase: Phase I Environmental Assessment Assmnt Start Date: 10/25/2006 Assmnt Complete Dt: 06/11/2007 Assmnt Funding Amt: 400 Cleanup Start Date: - Clnup Complete Dt: - Acres Cleaned Up: - Cleanup Fnding Src: - Cleanup Fnding Amt: - Redevmnt Start Dt: - Clnup / Redev Jobs: - Assmnt Funding Src: - Entity Prvde Assmnt Fnnds: US EPA - Brownfields Assessment Cooperative Agreement Enty Prvdng Clnup Fnd: - Entity Prvding Redev Funds: - Past Use Grnspace Arces: - Past Use Residential Arces: - Past Use Commercial Arces: - Past Use Industrial Arces: - Past Use Multistory Arces: - Future Use Multistory Arces: - Future Use Greenspace: - Future Use Residential: - Future Use Commercial: - Future Use Industrial: - Acres Cleaned Up: - Cleanup Start Date: - Cleanup Completion Date: - ICS in Place: - Date ICS in Place: - IC Catgry Govmntal Ctrls: - IC Catgry Enfrcmnt Prmt Tools: - Source of Cleanup Funding: - Entity Prvding Cleanup Funds: - </div> <div> Redev Complete Dt: - 2010 No Blw Pvrty: 923 2010 Below Poverty: 21.87 2010 Median Income: 6813 2010 No Low Income: 1642 2010 Low Income: 38.9 2010 No Vcnt Housng: 180 2010 Vacnt Housng: 10.41 2010 No Unemployed: 287 2010 Unemployed: 6.8 </div> </div>						
86	1 of 1	E	0.38 / 1,989.58	843.98 / 47	4213 Main 4213 Main Riverside CA 92501	FED BROWNFIELDS
<div> <div> Acres Property ID: 65034 Prprty Size(Acres): .15 Radius: .5 Type of Funding: - Local Property No: 215262015.0 Ownership Entity: - Current Owner: Debbie S Marquez DID Ownrshp Chng: - Cntmnt Fnd Petrol: N Cntmnt Fnd Asb: - Cntmnt Fnd Lead: N Cntmnt Fnd PAHs: No Cntmnt Fnd PCBs: No Cntmnt Fnd VOCs: Yes Cntmnt Fnd Selenium: - Cntmnt Fnd Iron: - Cntmnt Fnd Arsenic: - Cntmnt Fnd Cd: - Cntmnt Fnd Cr: - Cntmnt Fnd Copper: - Cntmnt Fnd Mercury: - Cntmnt Fnd Nickel: - Cntmnt Fnd Pesticide: - Cntmnt Fnd SVOCs: - Cntmnt Fnd Oth Mtl: N Cntmnt Fnd Other: No Cntmnt Fnd Unk: - Cntmnt Fnd None: - </div> <div> Cleanup Required: - SFLLP Fact Owship: - Hrzntl Collct Mthd: - Source Map Scale: - Reference Point: - Horiz Refer Datum: - Latitude: 33.977917 Longitude: -117.377319 Cln Up Petroleum: - Cln Up Asbestos: - Cln Up Lead: - Cln Up PAHs: - Cln Up PCBs: - Cln Up VOCs: No Cln Up Selenium: - Cln Up Iron: - Cln Up Arsenic: - Cln Up Cadmium: - Cln Up Chromium: - Cln Up Copper: - Cln Up Mercury: - Cln Up Nickel: - Cln Up Pesticides: - Cln Up SVOCs: - Cln Up Oth Metals: - Cln Up Other: - Cln Up Unknown: - Cln Up None: - </div> </div>						

Map Key	Number of Records	Direction	Distance (mi/ft)	Elev/Diff (ft)	Site	DB
<i>Cln'd Up Ctl Sbst:</i>	-				<i>Cln'd Up Oth Desc:</i>	-
<i>Media Afctd Air:</i>	-				<i>Cln'd Up Air:</i>	-
<i>Media Afctd Sedi:</i>	-				<i>Cln'd Up Sediment:</i>	-
<i>Media Afctd Soil:</i>	Y				<i>Cln'd Up Soil:</i>	No
<i>Media Afctd Drnk Wtr:</i>	-				<i>Cln'd Up Drnk Wtr:</i>	-
<i>Media Afctd Grnd Wtr:</i>	-				<i>Cln'd Up Grnd Wtr:</i>	-
<i>Media Afctd Surf Wtr:</i>	-				<i>Cln'd Up Surf Wtr:</i>	-
<i>Media Afctd Bldg Mat:</i>	-				<i>Cln'd Up Bldg Mats:</i>	-
<i>Media Afctd Ind Air:</i>	-				<i>Cln'd Up Indoor Air:</i>	-
<i>Media Afctd Unk:</i>	-				<i>Cln'd Up Unknown:</i>	-
<i>Media Afctd None:</i>	-					
<i>Cntmnt Fnd Ctrl Sbstncs:</i>		No				
<i>Further Action Cleanup:</i>	-					
<i>Enrollment St Tribal Prg:</i>	-					
<i>Institutional Ctrl ICs Req:</i>	-					
<i>IC Catgry Proprietary Ctrls:</i>	-					
<i>IC Catgry Informational Dev:</i>	-					
<i>IC Catgry Govmntal Ctrls:</i>	-					
<i>IC Catgry Enfrc Prmt Tls:</i>	-					
<i>ICs in Place:</i>	-					
<i>Date ICs in Place:</i>	-					
<i>Photographs are Available:</i>	-					
<i>Video is Available:</i>	-					
<i>Cntmnt Fnd Other Descr :</i>	-					
<i>St Tribal Prg ID No:</i>	-					
<i>Description History:</i>		Commercial				
<i>Ready for Reuse Ind:</i>		No				

#### Detail Information

<i>Grant Recipient Nme:</i>	Riverside Redevelopment Agency	<i>Acre/Grnspace Create:</i>	-
<i>Accmplshmnt Count:</i>	Y	<i>Redev Funding Src:</i>	-
<i>Coop Agreement No:</i>	96986301	<i>Redev Funding Amt:</i>	-
<i>Brwnfld Grant Type:</i>	Assessment	<i>IC Data Address:</i>	-
<i>Assessment Phase:</i>	Phase I Environmental Assessment	<i>Redev Complete Dt:</i>	-
<i>Assmnt Start Date:</i>	10/25/2006	<i>2010 No Blw Pvrty:</i>	584
<i>Assmnt Complete Dt:</i>	06/11/2007	<i>2010 Below Poverty:</i>	22.82
<i>Assmnt Funding Amt:</i>	400	<i>2010 Median Income:</i>	8909
<i>Cleanup Start Date:</i>	-	<i>2010 No Low Income:</i>	934
<i>Clnup Complete Dt:</i>	-	<i>2010 Low Income:</i>	36.5
<i>Acres Cleaned Up:</i>	-	<i>2010 No Vcnt Housng:</i>	72
<i>Cleanup Fnding Src:</i>	-	<i>2010 Vacnt Housng:</i>	8.85
<i>Cleanup Fnding Amt:</i>	-	<i>2010 No Unemployed:</i>	185
<i>Redevmnt Start Dt:</i>	-	<i>2010 Unemployed:</i>	7.23
<i>Clnup / Redev Jobs:</i>	-		
<i>Assmnt Funding Src:</i>	-		
<i>Entity Prvde Assmnt Fnds:</i>	US EPA - Brownfields Assessment Cooperative Agreement		
<i>Enty Prvdng Clnup Fnd:</i>	-		
<i>Entity Prvdng Redev Funds:</i>	-		
<i>Past Use Grnspace Arces:</i>	-		
<i>Past Use Residential Arces:</i>	-		
<i>Past Use Commercial Arces:</i>	-		
<i>Past Use Industrial Arces:</i>	-		
<i>Past Use Multistory Arces:</i>	-		
<i>Future Use Multistory Arces:</i>	-		
<i>Future Use Greenspace:</i>	-		
<i>Future Use Residential:</i>	-		
<i>Future Use Commercial:</i>	-		
<i>Future Use Industrial:</i>	-		
<i>Acres Cleaned Up:</i>	-		
<i>Cleanup Start Date:</i>	-		
<i>Cleanup Completion Date:</i>	-		
<i>ICS in Place:</i>	-		
<i>Date ICS in Place:</i>	-		
<i>IC Catgry Govmntal Ctrls:</i>	-		
<i>IC Catgry Enfrcmnt Prmt Tools:</i>	-		
<i>Source of Cleanup Funding:</i>	-		
<i>Entity Prvdng Cleanup Funds:</i>	-		

Map Key	Number of Records	Direction	Distance (mi/ft)	Elev/Diff (ft)	Site	DB
<a href="#">87</a>	1 of 1	ENE	0.38 / 2,029.49	840.38 / 44	4040 Almond 4040 Almond Riverside CA 92501	FED BROWNFIELDS
<hr/>						
Acres Property ID:	64967				Cleanup Required:	-
Prprty Size(Acres):	.08				SFLLP Fact Owship:	-
Radius:	.5				Hrzntl Collct Mthd:	-
Type of Funding:	-				Source Map Scale:	-
Local Property No:	215091002.0				Reference Point:	-
Ownership Entity:	-				Horiz Refer Datum:	-
Current Owner:	Gary Kaye & Diana Renteria				Latitude:	33.980596
DID Ownrshp Chng:	-				Longitude:	-117.378363
Cntmnt Fnd Petrol:	N				Clnl Up Petroleum:	-
Cntmnt Fnd Asb:	-				Clnl Up Asbestos:	-
Cntmnt Fnd Lead:	N				Clnl Up Lead:	-
Cntmnt Fnd PAHs:	No				Clnl Up PAHs:	-
Cntmnt Fnd PCBs:	No				Clnl Up PCBs:	-
Cntmnt Fnd VOCs:	No				Clnl Up VOCs:	-
Cntmnt Fnd Selenium:	-				Clnl Up Selenium:	-
Cntmnt Fnd Iron:	-				Clnl Up Iron:	-
Cntmnt Fnd Arsenic:	-				Clnl Up Arsenic:	-
Cntmnt Fnd Cd:	-				Clnl Up Cadmium:	-
Cntmnt Fnd Cr:	-				Clnl Up Chromium:	-
Cntmnt Fnd Copper:	-				Clnl Up Copper:	-
Cntmnt Fnd Mercury:	-				Clnl Up Mercury:	-
Cntmnt Fnd Nickel:	-				Clnl Up Nickel:	-
Cntmnt Fnd Pesticide:	-				Clnl Up Pesticides:	-
Cntmnt Fnd SVOCs:	-				Clnl Up SVOCs:	-
Cntmnt Fnd Oth Mtl:	N				Clnl Up Metals:	-
Cntmnt Fnd Other:	No				Clnl Up Other:	-
Cntmnt Fnd Unk:	-				Clnl Up Unknown:	-
Cntmnt Fnd None:	-				Clnl Up None:	-
Clnl Up Ctl Sbst:	-				Clnl Up Oth Desc:	-
Media Afctd Air:	-				Clnl Up Air:	-
Media Afctd Sedi:	-				Clnl Up Sediment:	-
Media Afctd Soil:	-				Clnl Up Soil:	-
Media Afctd Drnk Wtr:	-				Clnl Up Drnk Wtr:	-
Media Afctd Grnd Wtr:	-				Clnl Up Grnd Wtr:	-
Media Afctd Surf Wtr:	-				Clnl Up Surf Wtr:	-
Media Afctd Bldg Mat:	-				Clnl Up Bldg Mats:	-
Media Afctd Ind Air:	-				Clnl Up Indoor Air:	-
Media Afctd Unk:	-				Clnl Up Unknown:	-
Media Afctd None:	-					
Cntmnt Fnd Ctrl Sbstncs:	No					
Further Action Cleanup:	-					
Enrollment St Tribal Prg:	-					
Institutional Ctrl ICs Req:	-					
IC Catgry Proprietary Ctrl:	-					
IC Catgry Informational Dev:	-					
IC Catgry Govmntal Ctrl:	-					
IC Catgry Enfrc Prmt Tls:	-					
ICs in Place:	-					
Date ICs in Place:	-					
Photographs are Available:	-					
Video is Available:	-					
Cntmnt Fnd Other Descr :	-					
St Tribal Prg ID No:	-					
Description History:	Commercial					
Ready for Reuse Ind:	No					

#### Detail Information

Grant Recipient Nme:	Riverside Redevelopment Agency	Acre/Grnspc Create:	-
Accmplshmnt Count:	Y	Redev Funding Src:	-
Coop Agreement No:	96986301	Redev Funding Amt:	-

Map Key	Number of Records	Direction	Distance (mi/ft)	Elev/Diff (ft)	Site	DB
<hr/>						
<b>Brwnfld Grant Type:</b>	Assessment			<b>IC Data Address:</b>	-	
<b>Assessment Phase:</b>	Phase I Environmental Assessment			<b>Redev Complete Dt:</b>	-	
<b>Assmnt Start Date:</b>	10/25/2006			<b>2010 No Blw Pvrty:</b>	929	
<b>Assmnt Complete Dt:</b>	06/11/2007			<b>2010 Below Poverty:</b>	21.62	
<b>Assmnt Funding Amt:</b>	400			<b>2010 Median Income:</b>	7659	
<b>Cleanup Start Date:</b>	-			<b>2010 No Low Income:</b>	1659	
<b>Clnup Complete Dt:</b>	-			<b>2010 Low Income:</b>	38.62	
<b>Acres Cleaned Up:</b>	-			<b>2010 No Vcnt Housng:</b>	183	
<b>Cleanup Fnding Src:</b>	-			<b>2010 Vacnt Housng:</b>	10.36	
<b>Cleanup Fnding Amt:</b>	-			<b>2010 No Unemployed:</b>	294	
<b>Redevmnt Start Dt:</b>	-			<b>2010 Unemployed:</b>	6.84	
<b>Clnup / Redev Jobs:</b>	-					
<b>Assmnt Funding Src:</b>	-					
<b>Entity Prvde Assmnt Fnds:</b>	US EPA - Brownfields Assessment Cooperative Agreement					
<b>Enty Prvdng Clnup Fnd:</b>	-					
<b>Entity Prvdng Redev Funds:</b>	-					
<b>Past Use Grnspace Arces:</b>	-					
<b>Past Use Residential Arces:</b>	-					
<b>Past Use Commercial Arces:</b>	-					
<b>Past Use Industrial Arces:</b>	-					
<b>Past Use Multistory Arces:</b>	-					
<b>Future Use Multistory Arces:</b>	-					
<b>Future Use Greenspace:</b>	-					
<b>Future Use Residential:</b>	-					
<b>Future Use Commercial:</b>	-					
<b>Future Use Industrial:</b>	-					
<b>Acres Cleaned Up:</b>	-					
<b>Cleanup Start Date:</b>	-					
<b>Cleanup Completion Date:</b>	-					
<b>ICS in Place:</b>	-					
<b>Date ICS in Place:</b>	-					
<b>IC Catgry Govmntal Ctrl:</b>	-					
<b>IC Catgry Enfrcmnt Prmt Tools:</b>	-					
<b>Source of Cleanup Funding:</b>	-					
<b>Entity Prvdng Cleanup Funds:</b>	-					
<hr/>						

88

1 of 1

E

0.39 /  
2,044.42846.00 /  
49NW Main St and 12th St  
NW Main St and 12th St  
Riverside CA 92501FED  
BROWNFIELDS

<b>Acres Property ID:</b>	65022	<b>Cleanup Required:</b>	-
<b>Prprty Size(Acres):</b>	.75	<b>SFLLP Fact Owship:</b>	-
<b>Radius:</b>	.5	<b>Hzntl Collct Mthd:</b>	-
<b>Type of Funding:</b>	-	<b>Source Map Scale:</b>	-
<b>Local Property No:</b>	215252019.0	<b>Reference Point:</b>	-
<b>Ownership Entity:</b>	-	<b>Horiz Refer Datum:</b>	-
<b>Current Owner:</b>	County of Riverside	<b>Latitude:</b>	33.97804
<b>DID Ownrshp Chng:</b>	-	<b>Longitude:</b>	-117.377039
<b>Cntmnt Fnd Petrol:</b>	Y	<b>Cln Up Petroleum:</b>	No
<b>Cntmnt Fnd Asb:</b>	-	<b>Cln Up Asbestos:</b>	-
<b>Cntmnt Fnd Lead:</b>	N	<b>Cln Up Lead:</b>	-
<b>Cntmnt Fnd PAHs:</b>	No	<b>Cln Up PAHs:</b>	-
<b>Cntmnt Fnd PCBs:</b>	No	<b>Cln Up PCBs:</b>	-
<b>Cntmnt Fnd VOCs:</b>	Yes	<b>Cln Up VOCs:</b>	No
<b>Cntmnt Fnd Selenium:</b>	-	<b>Cln Up Selenium:</b>	-
<b>Cntmnt Fnd Iron:</b>	-	<b>Cln Up Iron:</b>	-
<b>Cntmnt Fnd Arsenic:</b>	-	<b>Cln Up Arsenic:</b>	-
<b>Cntmnt Fnd Cd:</b>	-	<b>Cln Up Cadmium:</b>	-
<b>Cntmnt Fnd Cr:</b>	-	<b>Cln Up Chromium:</b>	-
<b>Cntmnt Fnd Copper:</b>	-	<b>Cln Up Copper:</b>	-
<b>Cntmnt Fnd Mercury:</b>	-	<b>Cln Up Mercury:</b>	-
<b>Cntmnt Fnd Nickel:</b>	-	<b>Cln Up Nickel:</b>	-
<b>Cntmnt Fnd Pesticide:</b>	-	<b>Cln Up Pesticides:</b>	-
<b>Cntmnt Fnd SVOCs:</b>	-	<b>Cln Up SVOCs:</b>	-
<b>Cntmnt Fnd Oth Mtl:</b>	N	<b>Cln Up Oth Metals:</b>	-
<b>Cntmnt Fnd Other:</b>	No	<b>Cln Up Other:</b>	-
<b>Cntmnt Fnd Unk:</b>	-	<b>Cln Up Unknown:</b>	-

Map Key	Number of Records	Direction	Distance (mi/ft)	Elev/Diff (ft)	Site	DB
Cntmnt Fnd None:	-				CInd Up None:	-
CInd Up Ctl Sbst:	-				CInd Up Oth Desc:	-
Media Afctd Air:	-				CInd Up Air:	-
Media Afctd Sedi:	-				CInd Up Sediment:	-
Media Afctd Soil:	-				CInd Up Soil:	-
Media Afctd Drnk Wtr:	-				CInd Up Drnk Wtr:	-
Media Afctd Grnd Wtr:	-				CInd Up Grnd Wtr:	-
Media Afctd Surf Wtr:	-				CInd Up Surf Wtr:	-
Media Afctd Bldg Mat:	-				CInd Up Bldg Mats:	-
Media Afctd Ind Air:	-				CInd Up Indoor Air:	-
Media Afctd Unk:	-				CInd Up Unknown:	-
Media Afctd None:	No					
Cntmnt Fnd Ctrl Sbstncs:	No					
Further Action Cleanup:	-					
Enrollment St Tribal Prg:	-					
Institutional Ctrl ICs Req:	-					
IC Catgry Proprietary Ctrls:	-					
IC Catgry Informational Dev:	-					
IC Catgry Govmntal Ctrls:	-					
IC Catgry Enfrc Prmt TIs:	-					
ICs in Place:	-					
Date ICs in Place:	-					
Photographs are Available:	-					
Video is Available:	-					
Cntmnt Fnd Other Descr :	-					
St Tribal Prg ID No:	-					
Description History:	Commercial					
Ready for Reuse Ind:	No					

#### Detail Information

Grant Recipient Nme:	Riverside Redevelopment Agency	Acre/Grnspace Create:	-
Accmplshmnt Count:	Y	Redev Funding Src:	-
Coop Agreement No:	96986301	Redev Funding Amt:	-
Brwnfld Grant Type:	Assessment	IC Data Address:	-
Assessment Phase:	Phase I Environmental Assessment	Redev Complete Dt:	-
Assmnt Start Date:	10/25/2006	2010 No Blw Pvrty:	602
Assmnt Complete Dt:	06/11/2007	2010 Below Poverty:	22.76
Assmnt Funding Amt:	400	2010 Median Income:	8401
Cleanup Start Date:	-	2010 No Low Income:	972
Clnup Complete Dt:	-	2010 Low Income:	36.75
Acres Cleaned Up:	-	2010 No Vcnt Housng:	74
Cleanup Fnding Src:	-	2010 Vacnt Housng:	8.68
Cleanup Fnding Amt:	-	2010 No Unemployed:	193
Redevmnt Start Dt:	-	2010 Unemployed:	7.3
Clnup / Redev Jobs:	-		
Assmnt Funding Src:	-		
Entity Prvde Assmnt Fnds:	US EPA - Brownfields Assessment Cooperative Agreement		
Enty Prvdng Clnup Fnd:	-		
Entity Prvdng Redev Funds:	-		
Past Use Grnspace Arces:	-		
Past Use Residential Arces:	-		
Past Use Commercial Arces:	-		
Past Use Industrial Arces:	-		
Past Use Multistory Arces:	-		
Future Use Multistory Arces:	-		
Future Use Greenspace:	-		
Future Use Residential:	-		
Future Use Commercial:	-		
Future Use Industrial:	-		
Acres Cleaned Up:	-		
Cleanup Start Date:	-		
Cleanup Completion Date:	-		
ICS in Place:	-		
Date ICS in Place:	-		
IC Catgry Govmntal Ctrls:	-		
IC Catgry Enfrcmnt Prmt Tools:	-		
Source of Cleanup Funding:	-		



Map Key	Number of Records	Direction	Distance (mi/ft)	Elev/Diff (ft)	Site	DB
Entity Prvding Cleanup Funds: -						
<a href="#">89</a>	1 of 1	ENE	0.39 / 2,060.12	844.81 / 48	4093 Market 4093 Market Riverside CA 92501	FED BROWNFIELDS

Acres Property ID:	64978	Cleanup Required:	-
Prprty Size(Acres):	.49	SFLLP Fact Owship:	-
Radius:	.5	Hrzntl Collct Mthd:	-
Type of Funding:	-	Source Map Scale:	-
Local Property No:	215091014.0	Reference Point:	-
Ownership Entity:	-	Horiz Refer Datum:	-
Current Owner:	Justin D Tracy	Latitude:	33.979793
DID Ownrshp Chng:	-	Longitude:	-117.377713
Cntmnt Fnd Petrol:	N	CInd Up Petroleum:	-
Cntmnt Fnd Asb:	-	CInd Up Asbestos:	-
Cntmnt Fnd Lead:	N	CInd Up Lead:	-
Cntmnt Fnd PAHs:	No	CInd Up PAHs:	-
Cntmnt Fnd PCBs:	No	CInd Up PCBs:	-
Cntmnt Fnd VOCs:	No	CInd Up VOCs:	-
Cntmnt Fnd Selenium:	-	CInd Up Selenium:	-
Cntmnt Fnd Iron:	-	CInd Up Iron:	-
Cntmnt Fnd Arsenic:	-	CInd Up Arsenic:	-
Cntmnt Fnd Cd:	-	CInd Up Cadmium:	-
Cntmnt Fnd Cr:	-	CInd Up Chromium:	-
Cntmnt Fnd Copper:	-	CInd Up Copper:	-
Cntmnt Fnd Mercury:	-	CInd Up Mercury:	-
Cntmnt Fnd Nickel:	-	CInd Up Nickel:	-
Cntmnt Fnd Pesticide:	-	CInd Up Pesticides:	-
Cntmnt Fnd SVOCs:	-	CInd Up SVOCs:	-
Cntmnt Fnd Oth Mtl:	N	CInd Oth Metals:	-
Cntmnt Fnd Other:	No	CInd Up Other:	-
Cntmnt Fnd Unk:	-	CInd Up Unknown:	-
Cntmnt Fnd None:	-	CInd Up None:	-
CInd Up Ctl Sbst:	-	CInd Up Oth Desc:	-
Media Afctd Air:	-	CInd Up Air:	-
Media Afctd Sedi:	-	CInd Up Sediment:	-
Media Afctd Soil:	-	CInd Up Soil:	-
Media Afctd Drnk Wtr:	-	CInd Up Drnk Wtr:	-
Media Afctd Grnd Wtr:	-	CInd Up Grnd Wtr:	-
Media Afctd Surf Wtr:	-	CInd Up Surf Wtr:	-
Media Afctd Bldg Mat:	-	CInd Up Bldg Mats:	-
Media Afctd Ind Air:	-	CInd Up Indoor Air:	-
Media Afctd Unk:	-	CInd Up Unknown:	-
Media Afctd None:	-		
Cntmnt Fnd Ctrl Sbstncs:	No		
Further Action Cleanup:	-		
Enrollment St Tribal Prg:	-		
Institutional Ctrl ICs Req:	-		
IC Catgry Proprietary Ctrls:	-		
IC Catgry Informational Dev:	-		
IC Catgry Govmntal Ctrls:	-		
IC Catgry Enfrc Prmt TIs:	-		
ICs in Place:	-		
Date ICs in Place:	-		
Photographs are Available:	-		
Video is Available:	-		
Cntmnt Fnd Other Descr :	-		
St Tribal Prg ID No:	-		
Description History:	Commercial		
Ready for Reuse Ind:	No		

#### Detail Information

Grant Recipient Nme:	Riverside Redevelopment Agency	Acre/Grnspec Create:	-
Accmplshmnt Count:	Y	Redev Funding Src:	-

Map Key	Number of Records	Direction	Distance (mi/ft)	Elev/Diff (ft)	Site	DB
<div> <div> Coop Agreement No: 96986301  Brwnfld Grant Type: Assessment  Assessment Phase: Phase I Environmental Assessment  Assmnt Start Date: 10/25/2006  Assmnt Complete Dt: 06/11/2007  Assmnt Funding Amt: 400  Cleanup Start Date: -  Clnup Complete Dt: -  Acres Cleaned Up: -  Cleanup Fnding Src: -  Cleanup Fnding Amt: -  Redevmnt Start Dt: -  Clnup / Redev Jobs: -  Assmnt Funding Src: -  Entity Prvde Assmnt Fnds: US EPA - Brownfields Assessment Cooperative Agreement  Enty Prvdng Clnup Fnd: -  Entity Prvdng Redev Funds: -  Past Use Grnspace Arces: -  Past Use Residential Arces: -  Past Use Commercial Arces: -  Past Use Industrial Arces: -  Past Use Multistory Arces: -  Future Use Multistory Arces: -  Future Use Greenspace: -  Future Use Residential: -  Future Use Commercial: -  Future Use Industrial: -  Acres Cleaned Up: -  Cleanup Start Date: -  Cleanup Completion Date: -  ICS in Place: -  Date ICS in Place: -  IC Catgry Govmntal Ctrl: -  IC Catgry Enfrcmnt Prmt Tools: -  Source of Cleanup Funding: -  Entity Prvdng Cleanup Funds: - </div> <div> Redev Funding Amt: -  IC Data Address: -  Redev Complete Dt: -  2010 No Blw Pvrty: 906  2010 Below Poverty: 24.3  2010 Median Income: 6440  2010 No Low Income: 1540  2010 Low Income: 41.31  2010 No Vcnt Housng: 155  2010 Vacnt Housng: 10.78  2010 No Unemployed: 268  2010 Unemployed: 7.19 </div> </div>						
<a href="#">90</a>	1 of 2	E	0.41 / 2,148.08	848.10 / 52	Rvsd Co Garage (Riverside) 4293 Orange St Riverside CA	LOP RIVERSIDE
<div> <div> Site ID: 90539  Status Code: 0  Status Desc:  Case Type Code: A  Case Type Desc: AN AQUIFER USED FOR DRINKING WATER SUPPLY HAS BEEN CONTAMINATED </div> <div> Closed Code: R  Closed Desc: Case referred to RWQCB or oversight  Employee: Boltinghous-LOP </div> </div>						
<a href="#">90</a>	2 of 2	E	0.41 / 2,148.08	848.10 / 52	RIVERSIDE COUNTY GARAGE 4293 ORANGE ST RIVERSIDE CA 92501	LUST
<div> <div> Global ID: T0606500194  Status: COMPLETED - CASE CLOSED  Status Date: 7/1/2010  Case Type: LUST CLEANUP SITE  Date Source: LUST Cleanup Sites &amp; Military UST Site from GeoTracker Project Search Results Export; LUST Cleanup Sites &amp; Military UST Site from GeoTracker Cleanup Sites Data Download </div> <div> County: RIVERSIDE  Latitude: 33.9765612  Longitude: -117.3764192 </div> </div>						
<b><u>LUST Cleanup Sites from GeoTracker Cleanup Sites Data Download - Facilities Detail</u></b>						
<div> <div> RB Case No: 083301572T  Local Case No: 90539  Begin Date: 6/14/1990  Lead Agency: SANTA ANA RWQCB (REGION 8)  Local Agency: RIVERSIDE COUNTY LOP </div> <div> Potential COC: Gasoline  How Discovered: Nuisance Conditions  Stop Method:  Stop Description:  Case Worker: RS </div> </div>						

Map Key	Number of Records	Direction	Distance (mi/ft)	Elev/Diff (ft)	Site	DB
---------	-------------------	-----------	------------------	----------------	------	----

**CUF Case:** YES  
**Potential Media of Concern:** Aquifer used for drinking water supply  
**How Discovered Description:**  
**Calwater Watershed Name:** Santa Ana River - Middle Santa Ana River - Riverside (801.27)  
**DWR GW Subbasin Name:** Upper Santa Ana Valley - Riverside-Arlington (8-002.03)  
**Disadvantaged Community:**  
**Calenviroscreen Score:** 96-100% (highest scores)  
**Site History:**

**File Location:**

An unauthorized release of gasoline occurred at the site. The release was discovered on June 14, 1990 in response to complaints of nuisance conditions created from a piping leak. Product was observed seeping out of cracks in the concrete surface. The piping leak was caused by corrosion of the piping section near the eastern dispenser island. Samples collected from the excavation repair trench on June 15, 1990 indicated 180,000 milligrams per kilogram (mg/kg) of total petroleum hydrocarbons as gasoline (TPH-g) in soil at 6 feet. This represents the worst case conditions at the site prior to remediation as shown on the table in Section III above. However, the samples were not analyzed for volatile organics. The piping leak was repaired with excavated soil returned as backfill. From August 14 to 24, 1990, a preliminary assessment was performed consisting of four vertical borings around the dispensers and one slant boring beneath the eastern dispenser piping (ESE, October 5, 1990). The highest concentrations of the detected aromatic volatile organic compounds: benzene, toluene, ethylbenzene and xylenes (BTEX) are shown on the table in Section III above. Although these were the highest concentrations of BTEX detected, they may not represent the worst case conditions prior to remediation. For example, benzene was 240 mg/kg and the sample contained 8,000 mg/kg of TPH-g. The samples were not analyzed for the full suite of volatile organic compounds. In January and May 1992, corrective action plans were submitted. From January to November 1992, A Phase II Environmental Assessment was conducted that consisted of installing four vapor extraction wells, two vapor monitoring well clusters, three groundwater monitoring wells and several cone penetrometer borings, conducting a vapor extraction test and performing multiple phases of soil vapor sampling (ESE, January 18, 1993). The highest concentration of benzene detected was 1,200 micrograms per liter (Ijg/l) in the groundwater sample collected from MW2 on November 28, 1992. The compound, 1,1,1-trichloroethane, was detected at its highest concentration represented on the table. In April 1993, one groundwater monitoring well and four vapor wells were installed (ESE, October 15, 1993). The wells were designed to meet additional assessment requirements and provide support to the existing vapor extraction system. Groundwater monitoring was conducted from November 1992 until May 2000. The groundwater beneath the site has ranged from a depth of approximately 60 to 77 feet below surface. Low levels (less than 50 micrograms per liter [Ijg/l]) of chlorinated hydrocarbons have been detected in the groundwater historically at this site. The highest concentrations of TPH-g and benzene reported were 19,000 and 4,000 Ijg/l in December 1993. According to the groundwater monitoring report, dated May 30, 2000, TPH-g (410 Ijg/l) and benzene (0.96 Ijg/l) were detected in one well. No other fuel constituents were detected in groundwater in May of 2000. MtBE and the other fuel oxygenates have never been detected in groundwater. Post remedial groundwater monitoring was conducted on May 6, 2008. TPH-g and BTEX were not detected. Low levels of chlorinated compounds were detected at concentrations less than 5 Ijg/l. Vapor extraction was conducted intermittently from September 1992 until May 10, 1999 (total operation period of 5 years and 4 months). This vapor extraction effort removed 3,336 pounds of hydrocarbon Riverside County Garage - 5 - July 1, 2010 vapors from the subsurface. During vapor extraction efforts, the highest concentration of benzene reported was 760 ppmv in August 1993 and the highest TPH-g was 15,000 ppmv in January 1994. During a 3-day vapor extraction test conducted in August 2000, neither benzene nor MTBE were detected in the vapor samples collected from the four vapor wells throughout the test. The highest concentration of TPH-g was 1,638 parts per million by volume ppmv. Since 1997, the highest concentration of benzene in the vapor was 8.8 ppmv in April 1998. The only reported MtBE in vapor was 2.4 ppmv on June 10, 1997. From June 21 to 22, 2008 a vapor extraction rebound test was conducted using a new well, SVE-1 installed on June 20, 2008 to facilitate testing in the area found to contain residual concentrations of petroleum hydrocarbons in the dispenser area during post remediation soil verification sampling. Benzene and MtBE were not detected in the vapor samples collected during the test. The highest concentration of TPH-g was 1,600 ppmv. In August 1999, the tanks and piping were removed or upgraded. A limited amount of soil was removed and transported offsite as non-hazardous waste. During the tank removal and upgrade, sampling indicated generally decreased concentrations of petroleum hydrocarbons. Methyl tertiary butyl ether (MtBE) was reported for six soil samples using EPA Method 8021 B; however, it was not confirmed using EPA Method 8260. The highest concentration reported was 12 mg/kg in a soil sample collected from beneath the eastern dispenser piping as shown on the table in Section III above. The results of post remedial soil verification sampling in May 2008 are presented on the after column in the table in Section III above. The petroleum hydrocarbon concentrations have significantly reduced and the worst case results are limited beneath the canopy of the existing fuel dispensing area. Based on the results of the assessment and remediation activities conducted to date: • The source of gasoline in soil was identified and repaired or replaced; • The site is currently an active fueling facility; • The active underground storage tank and fuel dispensing systems were upgraded in 1999; • The soil and groundwater contaminant plumes have been defined; • MtBE was detected in a limited number of soil, vapor and groundwater samples collected at the site; • Soil vapor extraction removed more than 3,000 pounds of petroleum hydrocarbons from the subsurface; • Soil, vapor and groundwater verification sampling indicated significant decreases in residual petroleum hydrocarbon concentrations; and • Petroleum hydrocarbon concentrations in groundwater confirmation samples were within acceptable limits for closure. Therefore, no further action is recommended at this site.

**LUST Cleanup Sites from GeoTracker Cleanup Sites Data Download - Regulatory Activity**

**Action Type:** ENFORCEMENT  
**Date :** 7/1/2010  
**Action:** Staff Letter  
  
**Action Type:** ENFORCEMENT  
**Date :** 7/1/2010  
**Action:** Closure/No Further Action Letter  
  
**Action Type:** ENFORCEMENT  
**Date :** 1/21/2010  
**Action:** Notification - Preclosure

<b>Map Key</b>	<b>Number of Records</b>	<b>Direction</b>	<b>Distance (mi/ft)</b>	<b>Elev/Diff (ft)</b>	<b>Site</b>	<b>DB</b>
<b>Action Type:</b>		ENFORCEMENT				
<b>Date :</b>		1/21/2010				
<b>Action:</b>		Staff Letter				
<b>Action Type:</b>		ENFORCEMENT				
<b>Date :</b>		1/12/2010				
<b>Action:</b>		Staff Letter				
<b>Action Type:</b>		ENFORCEMENT				
<b>Date :</b>		1/5/2010				
<b>Action:</b>		Meeting				
<b>Action Type:</b>		ENFORCEMENT				
<b>Date :</b>		8/20/2009				
<b>Action:</b>		Verbal Enforcement				
<b>Action Type:</b>		ENFORCEMENT				
<b>Date :</b>		7/28/2009				
<b>Action:</b>		File review				
<b>Action Type:</b>		ENFORCEMENT				
<b>Date :</b>		1/8/2009				
<b>Action:</b>		Technical Correspondence / Assistance / Other				
<b>Action Type:</b>		REMEDIATION				
<b>Date :</b>		6/21/2008				
<b>Action:</b>		Soil Vapor Extraction (SVE)				
<b>Action Type:</b>		ENFORCEMENT				
<b>Date :</b>		6/12/2008				
<b>Action:</b>		Staff Letter				
<b>Action Type:</b>		ENFORCEMENT				
<b>Date :</b>		6/5/2008				
<b>Action:</b>		Staff Letter				
<b>Action Type:</b>		ENFORCEMENT				
<b>Date :</b>		4/30/2008				
<b>Action:</b>		Meeting				
<b>Action Type:</b>		RESPONSE				
<b>Date :</b>		7/15/2006				
<b>Action:</b>		Soil and Water Investigation Workplan				
<b>Action Type:</b>		ENFORCEMENT				
<b>Date :</b>		3/18/2006				
<b>Action:</b>		Verbal Enforcement				
<b>Action Type:</b>		RESPONSE				
<b>Date :</b>		3/15/2006				
<b>Action:</b>		Monitoring Report - Quarterly				
<b>Action Type:</b>		RESPONSE				
<b>Date :</b>		10/1/2005				
<b>Action:</b>		Soil and Water Investigation Report				
<b>Action Type:</b>		RESPONSE				
<b>Date :</b>		9/15/2005				
<b>Action:</b>		Soil and Water Investigation Workplan				
<b>Action Type:</b>		ENFORCEMENT				
<b>Date :</b>		7/22/2005				
<b>Action:</b>		* No Action				
<b>Action Type:</b>		ENFORCEMENT				
<b>Date :</b>		7/19/2005				
<b>Action:</b>		* No Action				
<b>Action Type:</b>		RESPONSE				

<b>Map Key</b>	<b>Number of Records</b>	<b>Direction</b>	<b>Distance (mi/ft)</b>	<b>Elev/Diff (ft)</b>	<b>Site</b>	<b>DB</b>
<b>Date :</b>		7/11/2005				
<b>Action:</b>		Other Report / Document				
<b>Action Type:</b>		RESPONSE				
<b>Date :</b>		4/4/2005				
<b>Action:</b>		Other Report / Document				
<b>Action Type:</b>		ENFORCEMENT				
<b>Date :</b>		7/31/2003				
<b>Action:</b>		Staff Letter				
<b>Action Type:</b>		ENFORCEMENT				
<b>Date :</b>		6/5/2003				
<b>Action:</b>		Staff Letter				
<b>Action Type:</b>		ENFORCEMENT				
<b>Date :</b>		3/12/2003				
<b>Action:</b>		* Verbal Communication				
<b>Action Type:</b>		ENFORCEMENT				
<b>Date :</b>		3/3/2003				
<b>Action:</b>		* Historical Enforcement				
<b>Action Type:</b>		ENFORCEMENT				
<b>Date :</b>		3/3/2003				
<b>Action:</b>		File review - #RCDEH uploaded site files 9/24/2015				
<b>Action Type:</b>		REMEDIATION				
<b>Date :</b>		8/6/1999				
<b>Action:</b>		Excavation				
<b>Action Type:</b>		REMEDIATION				
<b>Date :</b>		9/1/1992				
<b>Action:</b>		Soil Vapor Extraction (SVE)				
<b>Action Type:</b>		REMEDIATION				
<b>Date :</b>		9/1/1991				
<b>Action:</b>		Excavation				
<b>Action Type:</b>		Other				
<b>Date :</b>		6/26/1990				
<b>Action:</b>		Leak Reported				
<b>Action Type:</b>		Other				
<b>Date :</b>		6/14/1990				
<b>Action:</b>		Leak Discovery				

**LUST Cleanup Sites from GeoTracker Cleanup Sites Data Download - Regulatory Contacts**

<b>Contact Type:</b>	Regional Board Caseworker	<b>Address:</b>	3737 MAIN STREET, SUITE 500
<b>Contact Name:</b>	ROSE SCOTT	<b>Email:</b>	rose.scott@waterboards.ca.gov
<b>City:</b>	RIVERSIDE	<b>Phone No:</b>	9513206375
<b>Organization Name:</b>	SANTA ANA RWQCB (REGION 8)		
<b>Contact Type:</b>	Local Agency Caseworker	<b>Address:</b>	3880 LEMON ST SUITE 200
<b>Contact Name:</b>	SHARON BOLTINGHOUSE	<b>Email:</b>	sbolting@rivco.org
<b>City:</b>	RIVERSIDE	<b>Phone No:</b>	9519558980
<b>Organization Name:</b>	RIVERSIDE COUNTY LOP		

**LUST Cleanup Sites from GeoTracker Cleanup Sites Data Download - Status History**

<b>Status:</b>	Completed - Case Closed
<b>Status Date:</b>	7/1/2010
<b>Status:</b>	Open - Verification Monitoring
<b>Status Date:</b>	9/23/2008

Map Key	Number of Records	Direction	Distance (mi/ft)	Elev/Diff (ft)	Site	DB
<b>Status:</b>		Open - Remediation				
<b>Status Date:</b>		7/15/1993				
<b>Status:</b>		Open - Remediation				
<b>Status Date:</b>		5/29/1992				
<b>Status:</b>		Open - Site Assessment				
<b>Status Date:</b>		6/28/1990				
<b>Status:</b>		Open - Case Begin Date				
<b>Status Date:</b>		6/14/1990				

#### **LUST Sites from GeoTracker Search - Regulatory Profile**

<b>Site Facility Name:</b>	RIVERSIDE COUNTY GARAGE	<b>Potential COC:</b>	GASOLINE
<b>Site Facility Type:</b>	LUST CLEANUP SITE	<b>Facility Type:</b>	
<b>Cleanup Status:</b>	COMPLETED - CASE CLOSED	<b>Composting Method:</b>	
<b>Project Status:</b>		<b>Address:</b>	4293 ORANGE ST
<b>WDR Place Type:</b>		<b>City:</b>	RIVERSIDE
<b>WDR File:</b>		<b>Zip:</b>	92501
<b>WDR Order:</b>		<b>County:</b>	RIVERSIDE
<b>CUF Priority Assig:</b>	D	<b>CUF Claim:</b>	919
<b>CUF Amount Paid:</b>	\$299,376		
<b>File Location:</b>			
<b>Designated Beneficial Use:</b>	MUN, AGR, IND, PROC		
<b>Project Oversight Agencies:</b>			
<b>Report Link:</b>	<a href="https://geotracker.waterboards.ca.gov/profile_report?global_id=T0606500194">https://geotracker.waterboards.ca.gov/profile_report?global_id=T0606500194</a>		
<b>Cleanup Status Detail:</b>	COMPLETED - CASE CLOSED AS OF 7/1/2010		
<b>Cleanup History Link:</b>	<a href="https://geotracker.waterboards.ca.gov/profile_report_include?global_id=T0606500194&amp;tabname=regulatoryhistory">https://geotracker.waterboards.ca.gov/profile_report_include?global_id=T0606500194&amp;tabname=regulatoryhistory</a>		
<b>Potential Media of Concern:</b>	AQUIFER USED FOR DRINKING WATER SUPPLY		
<b>User Defined Beneficial Use:</b>			
<b>DWR GW Sub Basin:</b>	Upper Santa Ana Valley - Riverside-Arlington (8-002.03)		
<b>Calwater Watershed Name:</b>	Santa Ana River - Middle Santa Ana River - Riverside (801.27)		
<b>Post Closure Site Management:</b>			
<b>Future Land Use:</b>			
<b>Cleanup Oversight Agencies:</b>	SANTA ANA RWQCB (REGION 8) (LEAD) - CASE #: 083301572T CASEWORKER: ROSE SCOTT RIVERSIDE COUNTY LOP - CASE #: 90539 CASEWORKER: SHARON BOLTINGHOUSE		
<b>Gndwater Monitoring Freque:</b>			
<b>Designated Beneficial Use</b>	Municipal and Domestic Supply, Agricultural Supply, Industrial Service Supply, Industrial Process Supply		
<b>Desc:</b>			
<b>Site History:</b>			

An unauthorized release of gasoline occurred at the site. The release was discovered on June 14, 1990 in response to complaints of nuisance conditions created from a piping leak. Product was observed seeping out of cracks in the concrete surface. The piping leak was caused by corrosion of the piping section near the eastern dispenser island. Samples collected from the excavation repair trench on June 15, 1990 indicated 180,000 milligrams per kilogram (mg/kg) of total petroleum hydrocarbons as gasoline (TPH-g) in soil at 6 feet. This represents the worst case conditions at the site prior to remediation as shown on the table in Section III above. However, the samples were not analyzed for volatile organics. The piping leak was repaired with excavated soil returned as backfill.

From August 14 to 24, 1990, a preliminary assessment was performed consisting of four vertical borings around the dispensers and one slant boring beneath the eastern dispenser piping (ESE, October 5, 1990). The highest concentrations of the detected aromatic volatile organic compounds: benzene, toluene, ethylbenzene and xylenes (BTEX) are shown on the table in Section III above. Although these were the highest concentrations of BTEX detected, they may not represent the worst case conditions prior to remediation. For example, benzene was 240 mg/kg and the sample contained 8,000 mg/kg of TPH-g. The samples were not analyzed for the full suite of volatile organic compounds.

In January and May 1992, corrective action plans were submitted. From January to November 1992, A Phase II Environmental Assessment was conducted that consisted of installing four vapor extraction wells, two vapor monitoring well clusters, three groundwater monitoring wells and several cone penetrometer borings, conducting a vapor extraction test and performing multiple phases of soil vapor sampling (ESE, January 18, 1993). The highest concentration of benzene detected was 1,200 micrograms per liter (IJg/l) in the groundwater sample collected from MW2 on November 28, 1992. The compound, 1,1,1-trichloroethane, was detected at its highest concentration represented on the table.

In April 1993, one groundwater monitoring well and four vapor wells were installed (ESE, October 15, 1993). The wells were designed to meet additional assessment requirements and provide support to the existing vapor extraction system. Groundwater monitoring was conducted from November 1992 until May 2000. The groundwater beneath the site has ranged from a depth of approximately 60 to 77 feet below surface. Low levels (less than 50 micrograms per liter [IJg/l]) of chlorinated hydrocarbons have been detected in the groundwater historically at this site. The highest concentrations of TPH-g and benzene reported were 19,000 and 4,000 IJg/l in December 1993. According to the groundwater monitoring report, dated May 30, 2000, TPH-g (410 IJg/l) and benzene (0.96 IJg/l) were detected in one well. No other fuel constituents were detected in groundwater in May of 2000. MtBE and the other fuel oxygenates have never been detected in groundwater. Post remedial groundwater monitoring was conducted on May 6, 2008. TPH-g and BTEX were not detected. Low levels of chlorinated compounds were detected at concentrations less than 5 IJg/l.

Vapor extraction was conducted intermittently from September 1992 until May 10, 1999 (total operation period of 5 years and 4 months). This vapor



Map Key	Number of Records	Direction	Distance (mi/ft)	Elev/Diff (ft)	Site	DB
---------	-------------------	-----------	------------------	----------------	------	----

extraction effort removed 3,336 pounds of hydrocarbon  
Riverside County Garage - 5 - July 1, 2010  
vapors from the subsurface. During vapor extraction efforts, the highest concentration of benzene reported was 760 ppmv in August 1993 and the highest TPH-g was 15,000 ppmv in January 1994. During a 3-day vapor extraction test conducted in August 2000, neither benzene nor MTBE were detected in the vapor samples collected from the four vapor wells throughout the test. The highest concentration of TPH-g was 1,638 parts per million by volume ppmv. Since 1997, the highest concentration of benzene in the vapor was 8.8 ppmv in April 1998. The only reported MtBE in vapor was 2.4 ppmv on June 10, 1997. From June 21 to 22, 2008 a vapor extraction rebound test was conducted using a new well, SVE-1 installed on June 20, 2008 to facilitate testing in the area found to contain residual concentrations of petroleum hydrocarbons in the dispenser area during post remediation soil verification sampling. Benzene and MtBE were not detected in the vapor samples collected during the test. The highest concentration of TPH-g was 1,600 ppmv.  
In August 1999, the tanks and piping were removed or upgraded. A limited amount of soil was removed and transported offsite as non-hazardous waste. During the tank removal and upgrade, sampling indicated generally decreased concentrations of petroleum hydrocarbons. Methyl tertiary butyl ether (MtBE) was reported for six soil samples using EPA Method 8021 B; however, it was not confirmed using EPA Method 8260. The highest concentration reported was 12 mg/kg in a soil sample collected from beneath the eastern dispenser piping as shown on the table in Section III above. The results of post remedial soil verification sampling in May 2008 are presented on the after column in the table in Section III above. The petroleum hydrocarbon concentrations have significantly reduced and the worst case results are limited beneath the canopy of the existing fuel dispensing area.  
Based on the results of the assessment and remediation activities conducted to date:

- The source of gasoline in soil was identified and repaired or replaced;
- The site is currently an active fueling facility;
- The active underground storage tank and fuel dispensing systems were upgraded in 1999;
- The soil and groundwater contaminant plumes have been defined;
- MtBE was detected in a limited number of soil, vapor and groundwater samples collected at the site;
- Soil vapor extraction removed more than 3,000 pounds of petroleum hydrocarbons from the subsurface;
- Soil, vapor and groundwater verification sampling indicated significant decreases in residual petroleum hydrocarbon concentrations; and
- Petroleum hydrocarbon concentrations in groundwater confirmation samples were within acceptable limits for closure. Therefore, no further action is recommended at this site.

#### LUST Sites from GeoTracker Search - Cleanup Status History

<b>Status:</b>	Completed - Case Closed
<b>Date :</b>	7/1/2010
<b>Status:</b>	Open - Verification Monitoring
<b>Date :</b>	9/23/2008
<b>Status:</b>	Open - Remediation
<b>Date :</b>	7/15/1993
<b>Status:</b>	Open - Remediation
<b>Date :</b>	5/29/1992
<b>Status:</b>	Open - Site Assessment
<b>Date :</b>	6/28/1990
<b>Status:</b>	Open - Case Begin Date
<b>Date :</b>	6/14/1990

#### LUST Sites from GeoTracker Search - Cleanup Action Report (as of May 29, 2021)

<b>Action Type:</b>	SOIL VAPOR EXTRACTION (SVE)	<b>Begin Date:</b>	6/21/2008
<b>Phase:</b>	Other (See Description)	<b>End Date:</b>	6/22/2008
<b>Contaminant Mass Removed:</b>	83 Pounds		
<b>Description:</b>			
<b>Action Type:</b>	EXCAVATION	<b>Begin Date:</b>	8/6/1999
<b>Phase:</b>	Soil	<b>End Date:</b>	8/15/1999
<b>Contaminant Mass Removed:</b>			
<b>Description:</b>			



Map Key	Number of Records	Direction	Distance (mi/ft)	Elev/Diff (ft)	Site	DB
---------	-------------------	-----------	------------------	----------------	------	----

<b>Action Type:</b>	SOIL VAPOR EXTRACTION (SVE)	<b>Begin Date:</b>	9/1/1992
<b>Phase:</b>	Other (See Description)	<b>End Date:</b>	5/10/1999
<b>Contaminant Mass Removed:</b>	3,336 Pounds		
<b>Description:</b>			

<b>Action Type:</b>	EXCAVATION	<b>Begin Date:</b>	9/1/1991
<b>Phase:</b>	Soil	<b>End Date:</b>	9/30/1991
<b>Contaminant Mass Removed:</b>	15 * Cubic Yards		
<b>Description:</b>			

**LUST Sites from GeoTracker Search - Regulatory Activities (as of May 29, 2021)**

<b>Action Type:</b>	Other Regulatory Actions
<b>Action Date:</b>	7/1/2010
<b>Received Issue Date:</b>	7/1/2010
<b>Action:</b>	Closure/No Further Action Letter
<b>Doc Link:</b>	<a href="https://geotracker.waterboards.ca.gov/view_documents?global_id=T0606500194&amp;enforcement_id=6055889&amp;temptable=ENFORCEMENT">https://geotracker.waterboards.ca.gov/view_documents?global_id=T0606500194&amp;enforcement_id=6055889&amp;temptable=ENFORCEMENT</a>
<b>Title Description Comments:</b>	

No Further Action Letter

<b>Action Type:</b>	Other Regulatory Actions
<b>Action Date:</b>	7/1/2010
<b>Received Issue Date:</b>	7/1/2010
<b>Action:</b>	Staff Letter
<b>Doc Link:</b>	
<b>Title Description Comments:</b>	

Closure Form

<b>Action Type:</b>	Other Regulatory Actions
<b>Action Date:</b>	1/21/2010
<b>Received Issue Date:</b>	1/21/2010
<b>Action:</b>	Staff Letter
<b>Doc Link:</b>	<a href="https://geotracker.waterboards.ca.gov/view_documents?global_id=T0606500194&amp;enforcement_id=6041422&amp;temptable=ENFORCEMENT">https://geotracker.waterboards.ca.gov/view_documents?global_id=T0606500194&amp;enforcement_id=6041422&amp;temptable=ENFORCEMENT</a>
<b>Title Description Comments:</b>	

Draft Closure Summary

<b>Action Type:</b>	Notices
<b>Action Date:</b>	1/21/2010
<b>Received Issue Date:</b>	1/21/2010
<b>Action:</b>	Notification - Preclosure
<b>Doc Link:</b>	<a href="https://geotracker.waterboards.ca.gov/view_documents?global_id=T0606500194&amp;enforcement_id=6041423&amp;temptable=ENFORCEMENT">https://geotracker.waterboards.ca.gov/view_documents?global_id=T0606500194&amp;enforcement_id=6041423&amp;temptable=ENFORCEMENT</a>
<b>Title Description Comments:</b>	

Preclosure Notification Letter

<b>Action Type:</b>	Other Regulatory Actions
<b>Action Date:</b>	1/12/2010
<b>Received Issue Date:</b>	1/12/2010
<b>Action:</b>	Staff Letter
<b>Doc Link:</b>	<a href="https://geotracker.waterboards.ca.gov/view_documents?global_id=T0606500194&amp;enforcement_id=6040201&amp;temptable=ENFORCEMENT">https://geotracker.waterboards.ca.gov/view_documents?global_id=T0606500194&amp;enforcement_id=6040201&amp;temptable=ENFORCEMENT</a>
<b>Title Description Comments:</b>	

Closure Requirements

<b>Action Type:</b>	Other Regulatory Actions
<b>Action Date:</b>	1/5/2010
<b>Received Issue Date:</b>	1/5/2010

<b>Map Key</b>	<b>Number of Records</b>	<b>Direction</b>	<b>Distance (mi/ft)</b>	<b>Elev/Diff (ft)</b>	<b>Site</b>	<b>DB</b>
<b>Action:</b>		Meeting				
<b>Doc Link:</b>						
<b>Title Description Comments:</b>						
Meeting to discuss closure requirements						
<b>Action Type:</b>		Enforcement/Orders				
<b>Action Date:</b>		8/20/2009				
<b>Received Issue Date:</b>		8/20/2009				
<b>Action:</b>		Verbal Enforcement				
<b>Doc Link:</b>		https://geotracker.waterboards.ca.gov/view_documents?global_id=T0606500194&enforcement_id=6028229&temptable=ENFORCEMENT				
<b>Title Description Comments:</b>						
Discussion regarding closure summary preparation and well abandonment requirements.						
<b>Action Type:</b>		Other Regulatory Actions				
<b>Action Date:</b>		7/28/2009				
<b>Received Issue Date:</b>		7/28/2009				
<b>Action:</b>		File review				
<b>Doc Link:</b>						
<b>Title Description Comments:</b>						
File Review State Board resolution 2009-0042						
<b>Action Type:</b>		Other Regulatory Actions				
<b>Action Date:</b>		1/8/2009				
<b>Received Issue Date:</b>		1/8/2009				
<b>Action:</b>		Technical Correspondence / Assistance / Other				
<b>Doc Link:</b>						
<b>Title Description Comments:</b>						
Email response to FOI Act request.						
<b>Action Type:</b>		Other Regulatory Actions				
<b>Action Date:</b>		6/12/2008				
<b>Received Issue Date:</b>		6/12/2008				
<b>Action:</b>		Staff Letter				
<b>Doc Link:</b>						
<b>Title Description Comments:</b>						
Comments on Vapor Extraction Test Work Plan						
<b>Action Type:</b>		Other Regulatory Actions				
<b>Action Date:</b>		6/5/2008				
<b>Received Issue Date:</b>		6/5/2008				
<b>Action:</b>		Staff Letter				
<b>Doc Link:</b>						
<b>Title Description Comments:</b>						
Directive to Conduct a Vapor extraction Test						
<b>Action Type:</b>		Other Regulatory Actions				
<b>Action Date:</b>		4/30/2008				
<b>Received Issue Date:</b>		4/30/2008				
<b>Action:</b>		Meeting				
<b>Doc Link:</b>						
<b>Title Description Comments:</b>						
Post Remedial Soil and Groundwater Sampling Review Meeting						
<b>Action Type:</b>		Enforcement/Orders				
<b>Action Date:</b>		3/18/2006				
<b>Received Issue Date:</b>		3/18/2006				

Map Key	Number of Records	Direction	Distance (mi/ft)	Elev/Diff (ft)	Site	DB
<b>Action:</b>		Verbal Enforcement				
<b>Doc Link:</b>						
<b>Title Description Comments:</b>						
		Meeting with RP and consultant to get on compliance track				
<b>Action Type:</b>		Response Requested - Reports				
<b>Action Date:</b>		*3/15/2006				
<b>Received Issue Date:</b>		4/6/2006				
<b>Action:</b>		Monitoring Report - Quarterly				
<b>Doc Link:</b>						
<b>Title Description Comments:</b>						
		Monitoring Report - Quarterly				
<b>Action Type:</b>		Response Requested - Reports				
<b>Action Date:</b>		*10/1/2005				
<b>Received Issue Date:</b>		1/25/2010				
<b>Action:</b>		Soil and Water Investigation Report				
<b>Doc Link:</b>		https://geotracker.waterboards.ca.gov/view_documents_all?global_id=T0606500194&doc_id=5508152				
<b>Title Description Comments:</b>						
		Soil and Water Investigation Report				
<b>Action Type:</b>		Enforcement - Other				
<b>Action Date:</b>		7/22/2005				
<b>Received Issue Date:</b>		7/22/2005				
<b>Action:</b>		* No Action				
<b>Doc Link:</b>						
<b>Title Description Comments:</b>						
<b>Action Type:</b>		Enforcement - Other				
<b>Action Date:</b>		7/19/2005				
<b>Received Issue Date:</b>		7/19/2005				
<b>Action:</b>		* No Action				
<b>Doc Link:</b>						
<b>Title Description Comments:</b>						
		RFP FOR WORK UNDERWAY. BID PROCESS SHOULD BE COMPLETED AND A REPORT SUBMITTED BY MID-SEPTEMBER.				
<b>Action Type:</b>		Response Requested - Other				
<b>Action Date:</b>		*7/11/2005				
<b>Received Issue Date:</b>		7/11/2005				
<b>Action:</b>		Other Report / Document				
<b>Doc Link:</b>						
<b>Title Description Comments:</b>						
		Technical Report - QUARTERLY STATUS REPORT				
<b>Action Type:</b>		Response Requested - Other				
<b>Action Date:</b>		*4/4/2005				
<b>Received Issue Date:</b>		4/4/2005				
<b>Action:</b>		Other Report / Document				
<b>Doc Link:</b>						
<b>Title Description Comments:</b>						
		Technical Report - QUARTERLY STATUS REPORT				
<b>Action Type:</b>		Other Regulatory Actions				
<b>Action Date:</b>		7/31/2003				
<b>Received Issue Date:</b>		7/31/2003				
<b>Action:</b>		Staff Letter				
<b>Doc Link:</b>						

Map Key	Number of Records	Direction	Distance (mi/ft)	Elev/Diff (ft)	Site	DB
---------	-------------------	-----------	------------------	----------------	------	----

Title Description Comments:

Action Type: Other Regulatory Actions  
 Action Date: 6/5/2003  
 Received Issue Date: 6/5/2003  
 Action: Staff Letter  
 Doc Link:  
 Title Description Comments:

Action Type: Other Regulatory Actions  
 Action Date: 3/12/2003  
 Received Issue Date: 3/12/2003  
 Action: \* Verbal Communication  
 Doc Link:  
 Title Description Comments:

Discussed transfer of case to regional board. Discussed MtBE reporting requirements. Most recent correspondence in file is dated January 24, 1997.

Action Type: Enforcement/Orders  
 Action Date: 3/3/2003  
 Received Issue Date: 3/3/2003  
 Action: \* Historical Enforcement  
 Doc Link:  
 Title Description Comments:

Case transferred to RB for enforcement.

Action Type: Other Regulatory Actions  
 Action Date: 3/3/2003  
 Received Issue Date: 3/3/2003  
 Action: File review - #RCDEH uploaded site files 9/24/2015  
 Doc Link: https://geotracker.waterboards.ca.gov/view\_documents?global\_id=T0606500194&enforcement\_id=6261817&temptable=ENFORCEMENT

Title Description Comments:

RCDEH transferred case to RWQCB-SA on 3/3/2003 and uploaded site files 9/24/2015

Action Type: Cleanup Action  
 Action Date: 6/21/2008  
 Received Issue Date:  
 Action: Soil Vapor Extraction (SVE)  
 Doc Link:  
 Title Description Comments:

Action Type: Response Requested - Workplans  
 Action Date: \*7/15/2006  
 Received Issue Date:  
 Action: Soil and Water Investigation Workplan  
 Doc Link:  
 Title Description Comments:

Soil and Water Investigation Workplan

Action Type: Response Requested - Workplans  
 Action Date: \*9/15/2005  
 Received Issue Date:  
 Action: Soil and Water Investigation Workplan  
 Doc Link:  
 Title Description Comments:

MTBE Investigation Workplan - Will follow up verbal request with an enforcement letter.

Action Type: Cleanup Action

Map Key	Number of Records	Direction	Distance (mi/ft)	Elev/Diff (ft)	Site	DB
<b>Action Date:</b>		8/6/1999				
<b>Received Issue Date:</b>						
<b>Action:</b>		Excavation				
<b>Doc Link:</b>						
<b>Title Description Comments:</b>						
<b>Action Type:</b>		Cleanup Action				
<b>Action Date:</b>		9/1/1992				
<b>Received Issue Date:</b>						
<b>Action:</b>		Soil Vapor Extraction (SVE)				
<b>Doc Link:</b>						
<b>Title Description Comments:</b>						
<b>Action Type:</b>		Cleanup Action				
<b>Action Date:</b>		9/1/1991				
<b>Received Issue Date:</b>						
<b>Action:</b>		Excavation				
<b>Doc Link:</b>						
<b>Title Description Comments:</b>						
<b>Action Type:</b>		Leak Action				
<b>Action Date:</b>		6/26/1990				
<b>Received Issue Date:</b>						
<b>Action:</b>		Leak Reported				
<b>Doc Link:</b>						
<b>Title Description Comments:</b>						
<b>Action Type:</b>		Leak Action				
<b>Action Date:</b>		6/14/1990				
<b>Received Issue Date:</b>						
<b>Action:</b>		Leak Discovery				
<b>Doc Link:</b>						
<b>Title Description Comments:</b>						
<b><u>LUST Sites from GeoTracker Search - Site Maps (as of May 29, 2021)</u></b>						
<b>Title:</b>		GEO_MAP				
<b>Link:</b>		https://geotracker.waterboards.ca.gov/esi/uploads/geo_map/4682623624/T0606500194.PDF				
<b>Size :</b>		1,388 KB				
<b>Submitted By:</b>		BRIAN VIGGIANO (AUTH_RP)				
<b>Submitted:</b>		1/26/2010				
<b>Title:</b>		LOG OF BORING (SVE-1) (SVE-1)				
<b>Link:</b>		https://geotracker.waterboards.ca.gov/esi/uploads/geo_bore/3144242644/T0606500194.PDF				
<b>Size :</b>		110 KB				
<b>Submitted By:</b>		BRIAN VIGGIANO (AUTH_RP)				
<b>Submitted:</b>		1/26/2010				
<b>Title:</b>		LOG OF BORING (SB-01) (SB-01)				
<b>Link:</b>		https://geotracker.waterboards.ca.gov/esi/uploads/geo_bore/2865426480/T0606500194.PDF				
<b>Size :</b>		192 KB				
<b>Submitted By:</b>		BRIAN VIGGIANO (AUTH_RP)				
<b>Submitted:</b>		1/26/2010				
<b>Title:</b>		LOG OF BORING (SB-04) (SB-04)				
<b>Link:</b>		https://geotracker.waterboards.ca.gov/esi/uploads/geo_bore/8249825894/T0606500194.PDF				
<b>Size :</b>		212 KB				
<b>Submitted By:</b>		BRIAN VIGGIANO (AUTH_RP)				
<b>Submitted:</b>		1/26/2010				
<b>Title:</b>		LOG OF BORING (SB-02) (SB-02)				
<b>Link:</b>		https://geotracker.waterboards.ca.gov/esi/uploads/geo_bore/8128426969/T0606500194.PDF				
<b>Size :</b>		150 KB				
<b>Submitted By:</b>		BRIAN VIGGIANO (AUTH_RP)				

Map Key	Number of Records	Direction	Distance (mi/ft)	Elev/Diff (ft)	Site	DB
Submitted:		1/26/2010				
Title:		LOG OF BORING (SB-03) (SB-03)				
Link:		https://geotracker.waterboards.ca.gov/esi/uploads/geo_bore/7264115691/T0606500194.PDF				
Size :		274 KB				
Submitted By:		BRIAN VIGGIANO (AUTH_RP)				
Submitted:		1/26/2010				
<b><u>LUST Sites from GeoTracker Search - Documents (as of May 29, 2021)</u></b>						
Document Type:	Site Documents			Size :		
Document Date:	7/1/2010			Submitted By:	ROSE SCOTT (REGULATOR)	
Type:	CLOSURE/NO FURTHER ACTION LETTER			Submitted:		
Title:	NO FURTHER ACTION LETTER					
Title Link:	https://geotracker.waterboards.ca.gov/view_documents?global_id=T0606500194&enforcement_id=6055889					
Document Type:	Site Documents			Size :		
Document Date:	1/21/2010			Submitted By:	ROSE SCOTT (REGULATOR)	
Type:	NOTIFICATION - PRECLOSURE			Submitted:		
Title:	PRECLOSURE NOTIFICATION LETTER					
Title Link:	https://geotracker.waterboards.ca.gov/view_documents?global_id=T0606500194&enforcement_id=6041423					
Document Type:	Site Documents			Size :		
Document Date:	1/21/2010			Submitted By:	ROSE SCOTT (REGULATOR)	
Type:	STAFF LETTER			Submitted:		
Title:	DRAFT CLOSURE SUMMARY					
Title Link:	https://geotracker.waterboards.ca.gov/view_documents?global_id=T0606500194&enforcement_id=6041422					
Document Type:	Site Documents			Size :		
Document Date:	1/12/2010			Submitted By:	ROSE SCOTT (REGULATOR)	
Type:	STAFF LETTER			Submitted:		
Title:	CLOSURE REQUIREMENTS					
Title Link:	https://geotracker.waterboards.ca.gov/view_documents?global_id=T0606500194&enforcement_id=6040201					
Document Type:	Site Documents			Size :		
Document Date:	8/20/2009			Submitted By:	BRIAN GREY (REGULATOR)	
Type:	VERBAL ENFORCEMENT			Submitted:		
Title:	DISCUSSION REGARDING CLOSURE SUMMARY PREPARATION AND WELL ABANDONMENT REQUIREMENTS.					
Title Link:	https://geotracker.waterboards.ca.gov/view_documents?global_id=T0606500194&enforcement_id=6028229					
Document Type:	Site Documents			Size :	3,937 KB	
Document Date:	8/12/2008			Submitted By:	BRIAN VIGGIANO (AUTH_RP)	
Type:	PILOT STUDY/ TREATABILITY REPORT			Submitted:		
Title:	SOIL VAPOR EXTRACTION PILOT TEST REPORT					
Title Link:	https://geotracker.waterboards.ca.gov/esi/uploads/geo_report/8861986458/T0606500194.PDF					
Document Type:	Site Documents			Size :	8,273 KB	
Document Date:	6/4/2008			Submitted By:	BRIAN VIGGIANO (AUTH_RP)	
Type:	SOIL AND WATER INVESTIGATION REPORT			Submitted:		
Title:	POST REMEDIAL SOIL AND GROUNDWATER SAMPLING					
Title Link:	https://geotracker.waterboards.ca.gov/esi/uploads/geo_report/3870321989/T0606500194.PDF					
Document Type:	Site Documents			Size :		
Document Date:	3/3/2003			Submitted By:	LINDA SHURLOW (REGULATOR)	
Type:	FILE REVIEW			Submitted:		
Title:	RCDEH TRANSFERRED CASE TO RWQCB-SA ON 3/3/2003 AND UPLOADED SITE FILES 9/24/2015					
Title Link:	https://geotracker.waterboards.ca.gov/view_documents?global_id=T0606500194&enforcement_id=6261817					
<a href="#">91</a>	1 of 1	ENE	0.42 / 2,192.52	841.17 / 45	3890 10th 3890 10th Riverside CA 92501	FED BROWNFIELDS
Acres Property ID:		64966		Cleanup Required:		-
Prprty Size(Acres):		.15		SFLLP Fact Owship:		-
Radius:		.5		Hrzntl Collect Mthd:		-

Map Key	Number of Records	Direction	Distance (mi/ft)	Elev/Diff (ft)	Site	DB
Type of Funding:	-				Source Map Scale:	-
Local Property No:	215091001.0				Reference Point:	-
Ownership Entity:	-				Horiz Refer Datum:	-
Current Owner:	Gregory G & Ericka M Rizio				Latitude:	33.98085
DID Ownrshp Chng:	-				Longitude:	-117.378109
Cntmnt Fnd Petrol:	N				CInd Up Petroleum:	-
Cntmnt Fnd Asb:	-				CInd Up Asbestos:	-
Cntmnt Fnd Lead:	N				CInd Up Lead:	-
Cntmnt Fnd PAHs:	No				CInd Up PAHs:	-
Cntmnt Fnd PCBs:	No				CInd Up PCBs:	-
Cntmnt Fnd VOCs:	No				CInd Up VOCs:	-
Cntmnt Fnd Selenium:	-				CInd Up Selenium:	-
Cntmnt Fnd Iron:	-				CInd Up Iron:	-
Cntmnt Fnd Arsenic:	-				CInd Up Arsenic:	-
Cntmnt Fnd Cd:	-				CInd Up Cadmium:	-
Cntmnt Fnd Cr:	-				CInd Up Chromium:	-
Cntmnt Fnd Copper:	-				CInd Up Copper:	-
Cntmnt Fnd Mercury:	-				CInd Up Mercury:	-
Cntmnt Fnd Nickel:	-				CInd Up Nickel:	-
Cntmnt Fnd Pesticide:	-				CInd Up Pesticides:	-
Cntmnt Fnd SVOCs:	-				CInd Up SVOCs:	-
Cntmnt Fnd Oth Mtl:	N				CInd Oth Metals:	-
Cntmnt Fnd Other:	No				CInd Up Other:	-
Cntmnt Fnd Unk:	-				CInd Up Unknown:	-
Cntmnt Fnd None:	-				CInd Up None:	-
CInd Up Ctl Sbst:	-				CInd Up Oth Desc:	-
Media Afctd Air:	-				CInd Up Air:	-
Media Afctd Sedi:	-				CInd Up Sediment:	-
Media Afctd Soil:	-				CInd Up Soil:	-
Media Afctd Drnk Wtr:	-				CInd Up Drnk Wtr:	-
Media Afctd Grnd Wtr:	-				CInd Up Grnd Wtr:	-
Media Afctd Surf Wtr:	-				CInd Up Surf Wtr:	-
Media Afctd Bldg Mat:	-				CInd Up Bldg Mats:	-
Media Afctd Ind Air:	-				CInd Up Indoor Air:	-
Media Afctd Unk:	-				CInd Up Unknown:	-
Media Afctd None:	-					
Cntmnt Fnd Ctrl Sbstncs:	No					
Further Action Cleanup:	-					
Enrollment St Tribal Prg:	-					
Institutional Ctrl ICs Req:	-					
IC Catgry Proprietary Ctrl:	-					
IC Catgry Informational Dev:	-					
IC Catgry Govmntal Ctrl:	-					
IC Catgry Enfrc Prmt Tls:	-					
ICs in Place:	-					
Date ICs in Place:	-					
Photographs are Available:	-					
Video is Available:	-					
Cntmnt Fnd Other Descr :	-					
St Tribal Prg ID No:	-					
Description History:	Commercial					
Ready for Reuse Ind:	No					

#### Detail Information

Grant Recipient Nme:	Riverside Redevelopment Agency	Acre/Grnspc Create:	-
Accmplshmnt Count:	Y	Redev Funding Src:	-
Coop Agreement No:	96986301	Redev Funding Amt:	-
Brwnfld Grant Type:	Assessment	IC Data Address:	-
Assessment Phase:	Phase I Environmental Assessment	Redev Complete Dt:	-
Assmnt Start Date:	10/25/2006	2010 No Blw Pvrty:	989
Assmnt Complete Dt:	06/11/2007	2010 Below Poverty:	22.1
Assmnt Funding Amt:	400	2010 Median Income:	8744
Cleanup Start Date:	-	2010 No Low Income:	1758
Clnup Complete Dt:	-	2010 Low Income:	39.28
Acres Cleaned Up:	-	2010 No Vcnt Housng:	202
Cleanup Fndng Src:	-	2010 Vacnt Housng:	10.91



Map Key	Number of Records	Direction	Distance (mi/ft)	Elev/Diff (ft)	Site	DB
Cleanup Fnding Amt:	-			2010 No Unemployed:	307	
Redevmnt Start Dt:	-			2010 Unemployed:	6.86	
Clnup / Redev Jobs:	-					
Assmnt Funding Src:	-					
Entity Prvde Assmnt Fnds:	-	US EPA - Brownfields Assessment Cooperative Agreement				
Enty Prvdng Clnup Fnd:	-					
Entity Prvdng Redev Funds:	-					
Past Use Grnspace Arces:	-					
Past Use Residential Arces:	-					
Past Use Commercial Arces:	-					
Past Use Industrial Arces:	-					
Past Use Multistory Arces:	-					
Future Use Multistory Arces:	-					
Future Use Greenspace:	-					
Future Use Residential:	-					
Future Use Commercial:	-					
Future Use Industrial:	-					
Acres Cleaned Up:	-					
Cleanup Start Date:	-					
Cleanup Completion Date:	-					
ICS in Place:	-					
Date ICS in Place:	-					
IC Catgry Govmntal Ctrl:	-					
IC Catgry Enfrcmnt Prmt Tools:	-					
Source of Cleanup Funding:	-					
Entity Prvdng Cleanup Funds:	-					
<a href="#">92</a>	1 of 1	ENE	0.42 / 2,213.63	844.54 / 48	4035 Market 4035 Market Riverside CA 92501	FED BROWNFIELDS
Acres Property ID:	64972			Cleanup Required:	-	
Prprty Size(Acres):	.05			SFLLP Fact Owship:	-	
Radius:	.5			Hzntnl Collct Mthd:	-	
Type of Funding:	-			Source Map Scale:	-	
Local Property No:	215091008.0			Reference Point:	-	
Ownership Entity:	-			Horiz Refer Datum:	-	
Current Owner:	Suzanne A Wilson			Latitude:	33.980234	
DID Ownrshp Chng:	-			Longitude:	-117.377421	
Cntmnt Fnd Petrol:	N			CInd Up Petroleum:	-	
Cntmnt Fnd Asb:	-			CInd Up Asbestos:	-	
Cntmnt Fnd Lead:	N			CInd Up Lead:	-	
Cntmnt Fnd PAHs:	No			CInd Up PAHs:	-	
Cntmnt Fnd PCBs:	No			CInd Up PCBs:	-	
Cntmnt Fnd VOCs:	No			CInd Up VOCs:	-	
Cntmnt Fnd Selenium:	-			CInd Up Selenium:	-	
Cntmnt Fnd Iron:	-			CInd Up Iron:	-	
Cntmnt Fnd Arsenic:	-			CInd Up Arsenic:	-	
Cntmnt Fnd Cd:	-			CInd Up Cadmium:	-	
Cntmnt Fnd Cr:	-			CInd Up Chromium:	-	
Cntmnt Fnd Copper:	-			CInd Up Copper:	-	
Cntmnt Fnd Mercury:	-			CInd Up Mercury:	-	
Cntmnt Fnd Nickel:	-			CInd Up Nickel:	-	
Cntmnt Fnd Pesticide:	-			CInd Up Pesticides:	-	
Cntmnt Fnd SVOCs:	-			CInd Up SVOCs:	-	
Cntmnt Fnd Oth Mtl:	N			CInd Oth Metals:	-	
Cntmnt Fnd Other:	No			CInd Up Other:	-	
Cntmnt Fnd Unk:	-			CInd Up Unknown:	-	
Cntmnt Fnd None:	-			CInd Up None:	-	
CInd Up Ctl Sbst:	-			CInd Up Oth Desc:	-	
Media Afctd Air:	-			CInd Up Air:	-	
Media Afctd Sedi:	-			CInd Up Sediment:	-	
Media Afctd Soil:	-			CInd Up Soil:	-	
Media Afctd Drnk Wtr:	-			CInd Up Drnk Wtr:	-	
Media Afctd Grnd Wtr:	-			CInd Up Grnd Wtr:	-	
Media Afctd Surf Wtr:	-			CInd Up Surf Wtr:	-	
Media Afctd Bldg Mat:	-			CInd Up Bldg Mats:	-	

Map Key	Number of Records	Direction	Distance (mi/ft)	Elev/Diff (ft)	Site	DB
Media Afctd Ind Air:	-				CInd Up Indoor Air:	-
Media Afctd Unk:	-				CInd Up Unknown:	-
Media Afctd None:	-					
Cntmnt Fnd Ctrl Sbstncs:	No					
Further Action Cleanup:	-					
Enrollment St Tribal Prg:	-					
Institutional Ctrl ICs Req:	-					
IC Catgry Proprietary Ctrls:	-					
IC Catgry Informational Dev:	-					
IC Catgry Govmntal Ctrls:	-					
IC Catgry Enfrc Prmt Tls:	-					
ICs in Place:	-					
Date ICs in Place:	-					
Photographs are Available:	-					
Video is Available:	-					
Cntmnt Fnd Other Descr :	-					
St Tribal Prg ID No:	-					
Description History:	Commercial					
Ready for Reuse Ind:	No					
<b>Detail Information</b>						
Grant Recipient Nme:	Riverside Redevelopment Agency				Acre/Grnspace Create:	-
Accmplshmnt Count:	Y				Redev Funding Src:	-
Coop Agreement No:	96986301				Redev Funding Amt:	-
Brwnfld Grant Type:	Assessment				IC Data Address:	-
Assessment Phase:	Phase I Environmental Assessment				Redev Complete Dt:	-
Assmnt Start Date:	10/25/2006				2010 No Blw Pvrty:	943
Assmnt Complete Dt:	06/11/2007				2010 Below Poverty:	24.73
Assmnt Funding Amt:	400				2010 Median Income:	6352
Cleanup Start Date:	-				2010 No Low Income:	1605
Clnup Complete Dt:	-				2010 Low Income:	42.09
Acres Cleaned Up:	-				2010 No Vacnt Housng:	166
Cleanup Fnding Src:	-				2010 Vacnt Housng:	11.1
Cleanup Fnding Amt:	-				2010 No Unemployed:	269
Redevmnt Start Dt:	-				2010 Unemployed:	7.05
Clnup / Redev Jobs:	-					
Assmnt Funding Src:	-					
Entity Prvde Assmnt Fnds:	US EPA - Brownfields Assessment Cooperative Agreement					
Enty Prvding Clnup Fnd:	-					
Entity Prvding Redev Funds:	-					
Past Use Grnspace Arces:	-					
Past Use Residential Arces:	-					
Past Use Commercial Arces:	-					
Past Use Industrial Arces:	-					
Past Use Multistory Arces:	-					
Future Use Multistory Arces:	-					
Future Use Greenspace:	-					
Future Use Residential:	-					
Future Use Commercial:	-					
Future Use Industrial:	-					
Acres Cleaned Up:	-					
Cleanup Start Date:	-					
Cleanup Completion Date:	-					
ICS in Place:	-					
Date ICS in Place:	-					
IC Catgry Govmntal Ctrls:	-					
IC Catgry Enfrcmnt Prmt Tools:	-					
Source of Cleanup Funding:	-					
Entity Prvding Cleanup Funds:	-					
<b>93</b>	1 of 1	<b>ENE</b>	<b>0.42 / 2,218.47</b>	<b>841.68 / 45</b>	<b>3872 10th 3872 10th Riverside CA 92501</b>	<b>FED BROWNFIELDS</b>
Acres Property ID:	64968				Cleanup Required:	-
Prprty Size(Acres):	.24				SFLLP Fact Owship:	-

Map Key	Number of Records	Direction	Distance (mi/ft)	Elev/Diff (ft)	Site	DB
Radius:	.5				Hzntl Collt Mthd:	-
Type of Funding:	-				Source Map Scale:	-
Local Property No:	215091003.0				Reference Point:	-
Ownership Entity:	-				Horiz Refer Datum:	-
Current Owner:	Tony Jimenez				Latitude:	33.980774
DID Ownrshp Chng:	-				Longitude:	-117.377936
Cntmnt Fnd Petrol:	N				CInd Up Petroleum:	-
Cntmnt Fnd Asb:	-				CInd Up Asbestos:	-
Cntmnt Fnd Lead:	N				CInd Up Lead:	-
Cntmnt Fnd PAHs:	No				CInd Up PAHs:	-
Cntmnt Fnd PCBs:	No				CInd Up PCBs:	-
Cntmnt Fnd VOCs:	No				CInd Up VOCs:	-
Cntmnt Fnd Selenium:	-				CInd Up Selenium:	-
Cntmnt Fnd Iron:	-				CInd Up Iron:	-
Cntmnt Fnd Arsenic:	-				CInd Up Arsenic:	-
Cntmnt Fnd Cd:	-				CInd Up Cadmium:	-
Cntmnt Fnd Cr:	-				CInd Up Chromium:	-
Cntmnt Fnd Copper:	-				CInd Up Copper:	-
Cntmnt Fnd Mercury:	-				CInd Up Mercury:	-
Cntmnt Fnd Nickel:	-				CInd Up Nickel:	-
Cntmnt Fnd Pesticide:	-				CInd Up Pesticides:	-
Cntmnt Fnd SVOCs:	-				CInd Up SVOCs:	-
Cntmnt Fnd Oth Mtl:	N				CInd Oth Metals:	-
Cntmnt Fnd Other:	No				CInd Up Other:	-
Cntmnt Fnd Unk:	-				CInd Up Unknown:	-
Cntmnt Fnd None:	-				CInd Up None:	-
CInd Up Ctl Sbst:	-				CInd Up Oth Desc:	-
Media Afctd Air:	-				CInd Up Air:	-
Media Afctd Sedi:	-				CInd Up Sediment:	-
Media Afctd Soil:	-				CInd Up Soil:	-
Media Afctd Drnk Wtr:	-				CInd Up Drnk Wtr:	-
Media Afctd Grnd Wtr:	-				CInd Up Grnd Wtr:	-
Media Afctd Surf Wtr:	-				CInd Up Surf Wtr:	-
Media Afctd Bldg Mat:	-				CInd Up Bldg Mats:	-
Media Afctd Ind Air:	-				CInd Up Indoor Air:	-
Media Afctd Unk:	-				CInd Up Unknown:	-
Media Afctd None:	-					
Cntmnt Fnd Ctrl Sbstncs:	No					
Further Action Cleanup:	-					
Enrollment St Tribal Prg:	-					
Institutional Ctrl ICs Req:	-					
IC Catgry Proprietary Ctrl:	-					
IC Catgry Informational Dev:	-					
IC Catgry Govmntal Ctrl:	-					
IC Catgry Enfrc Prmt TIs:	-					
ICs in Place:	-					
Date ICs in Place:	-					
Photographs are Available:	-					
Video is Available:	-					
Cntmnt Fnd Other Descr :	-					
St Tribal Prg ID No:	-					
Description History:	Commercial					
Ready for Reuse Ind:	No					

#### Detail Information

Grant Recipient Nme:	Riverside Redevelopment Agency	Acre/Grnspc Create:	-
Accmplshmnt Count:	Y	Redev Funding Src:	-
Coop Agreement No:	96986301	Redev Funding Amt:	-
Brwnfld Grant Type:	Assessment	IC Data Address:	-
Assessment Phase:	Phase I Environmental Assessment	Redev Complete Dt:	-
Assmnt Start Date:	10/25/2006	2010 No Blw Pvrty:	983
Assmnt Complete Dt:	06/11/2007	2010 Below Poverty:	22.46
Assmnt Funding Amt:	400	2010 Median Income:	7269
Cleanup Start Date:	-	2010 No Low Income:	1737
Clnup Complete Dt:	-	2010 Low Income:	39.69
Acres Cleaned Up:	-	2010 No Vcnt Housng:	197

Map Key	Number of Records	Direction	Distance (mi/ft)	Elev/Diff (ft)	Site	DB
Cleanup Fnding Src:	-				2010 Vacant Housng:	10.94
Cleanup Fnding Amt:	-				2010 No Unemployed:	300
Redevmnt Start Dt:	-				2010 Unemployed:	6.86
Clnup / Redev Jobs:	-					
Assmnt Funding Src:	-					
Entity Prvde Assmnt Fnds:	-	US EPA - Brownfields Assessment Cooperative Agreement				
Enty Prvdng Clnup Fnd:	-					
Entity Prvdng Redev Funds:	-					
Past Use Grnspace Arces:	-					
Past Use Residential Arces:	-					
Past Use Commercial Arces:	-					
Past Use Industrial Arces:	-					
Past Use Multistory Arces:	-					
Future Use Multistory Arces:	-					
Future Use Greenspace:	-					
Future Use Residential:	-					
Future Use Commercial:	-					
Future Use Industrial:	-					
Acres Cleaned Up:	-					
Cleanup Start Date:	-					
Cleanup Completion Date:	-					
ICS in Place:	-					
Date ICS in Place:	-					
IC Catgry Govmntal Ctrls:	-					
IC Catgry Enfrcmnt Prmt Tools:	-					
Source of Cleanup Funding:	-					
Entity Prvdng Cleanup Funds:	-					
<a href="#">94</a>	1 of 1	ENE	0.43 / 2,295.30	844.39 / 48	4019 Market 4019 Market Riverside CA 92501	FED BROWNFIELDS
Acres Property ID:	64971				Cleanup Required:	-
Prprty Size(Acres):	.15				SFLLP Fact Owship:	-
Radius:	.5				Hrzntl Collct Mthd:	-
Type of Funding:	-				Source Map Scale:	-
Local Property No:	215091007.0				Reference Point:	-
Ownership Entity:	-				Horiz Refer Datum:	-
Current Owner:	Suzanne A Wilson				Latitude:	33.980355
DID Ownrshp Chng:	-				Longitude:	-117.37734
Cntmnt Fnd Petrol:	N				CInd Up Petroleum:	-
Cntmnt Fnd Asb:	-				CInd Up Asbestos:	-
Cntmnt Fnd Lead:	Y				CInd Up Lead:	No
Cntmnt Fnd PAHs:	No				CInd Up PAHs:	-
Cntmnt Fnd PCBs:	No				CInd Up PCBs:	-
Cntmnt Fnd VOCs:	Yes				CInd Up VOCs:	No
Cntmnt Fnd Selenium:	-				CInd Up Selenium:	-
Cntmnt Fnd Iron:	-				CInd Up Iron:	-
Cntmnt Fnd Arsenic:	-				CInd Up Arsenic:	-
Cntmnt Fnd Cd:	-				CInd Up Cadmium:	-
Cntmnt Fnd Cr:	-				CInd Up Chromium:	-
Cntmnt Fnd Copper:	-				CInd Up Copper:	-
Cntmnt Fnd Mercury:	-				CInd Up Mercury:	-
Cntmnt Fnd Nickel:	-				CInd Up Nickel:	-
Cntmnt Fnd Pesticide:	-				CInd Up Pesticides:	-
Cntmnt Fnd SVOCs:	-				CInd Up SVOCs:	-
Cntmnt Fnd Oth Mtl:	Y				CInd Oth Metals:	No
Cntmnt Fnd Other:	No				CInd Up Other:	-
Cntmnt Fnd Unk:	-				CInd Up Unknown:	-
Cntmnt Fnd None:	-				CInd Up None:	-
CInd Up Ctl Sbst:	-				CInd Up Oth Desc:	-
Media Afctd Air:	-				CInd Up Air:	-
Media Afctd Sedi:	-				CInd Up Sediment:	-
Media Afctd Soil:	-				CInd Up Soil:	-
Media Afctd Drnk Wtr:	-				CInd Up Drnk Wtr:	-
Media Afctd Grnd Wtr:	-				CInd Up Grnd Wtr:	-
Media Afctd Surf Wtr:	-				CInd Up Surf Wtr:	-

Map Key	Number of Records	Direction	Distance (mi/ft)	Elev/Diff (ft)	Site	DB
Media Afctd Bldg Mat:	-				CInd Up Bldg Mats:	-
Media Afctd Ind Air:	-				CInd Up Indoor Air:	-
Media Afctd Unk:	-				CInd Up Unknown:	-
Media Afctd None:	No					
Cntmnt Fnd Ctrl Sbstncs:	No					
Further Action Cleanup:	-					
Enrollment St Tribal Prg:	-					
Institutional Ctrl ICs Req:	-					
IC Catgry Proprietary Ctrl:	-					
IC Catgry Informational Dev:	-					
IC Catgry Govmntal Ctrl:	-					
IC Catgry Enfrc Prmt TIs:	-					
ICs in Place:	-					
Date ICs in Place:	-					
Photographs are Available:	-					
Video is Available:	-					
Cntmnt Fnd Other Descr :	-					
St Tribal Prg ID No:	-					
Description History:	Commercial					
Ready for Reuse Ind:	No					

#### Detail Information

Grant Recipient Nme:	Riverside Redevelopment Agency	Acre/Grnspace Create:	-
Accmplshmnt Count:	Y	Redev Funding Src:	-
Coop Agreement No:	96986301	Redev Funding Amt:	-
Brwnfld Grant Type:	Assessment	IC Data Address:	-
Assessment Phase:	Phase I Environmental Assessment	Redev Complete Dt:	-
Assmnt Start Date:	10/25/2006	2010 No Blw Pvrty:	1009
Assmnt Complete Dt:	06/11/2007	2010 Below Poverty:	25.29
Assmnt Funding Amt:	400	2010 Median Income:	6471
Cleanup Start Date:	-	2010 No Low Income:	1713
Clnup Complete Dt:	-	2010 Low Income:	42.93
Acres Cleaned Up:	-	2010 No Vcnt Housng:	186
Cleanup Fnding Src:	-	2010 Vacnt Housng:	11.72
Cleanup Fnding Amt:	-	2010 No Unemployed:	280
Redevmnt Start Dt:	-	2010 Unemployed:	7.02
Clnup / Redev Jobs:	-		
Assmnt Funding Src:	-		
Entity Prvde Assmnt Fnds:	US EPA - Brownfields Assessment Cooperative Agreement		
Enty Prvdng Clnup Fnd:	-		
Entity Prvdng Redev Funds:	-		
Past Use Grnspace Arces:	-		
Past Use Residential Arces:	-		
Past Use Commercial Arces:	-		
Past Use Industrial Arces:	-		
Past Use Multistory Arces:	-		
Future Use Multistory Arces:	-		
Future Use Greenspace:	-		
Future Use Residential:	-		
Future Use Commercial:	-		
Future Use Industrial:	-		
Acres Cleaned Up:	-		
Cleanup Start Date:	-		
Cleanup Completion Date:	-		
ICS in Place:	-		
Date ICS in Place:	-		
IC Catgry Govmntal Ctrl:	-		
IC Catgry Enfrcmnt Prmt Tools:	-		
Source of Cleanup Funding:	-		
Entity Prvdng Cleanup Funds:	-		

[95](#) 1 of 1 ENE 0.44 / 2,309.53 849.64 / 53 SW Main St and 11th St  
SW Main St and 11th St  
Riverside CA 92501

FED  
BROWNFIELDS

Acres Property ID: 65019 Cleanup Required: -

433

[erisinfo.com](http://erisinfo.com) | Environmental Risk Information Services

Order No: 22011100749

Map Key	Number of Records	Direction	Distance (mi/ft)	Elev/Diff (ft)	Site	DB
<b>Prprty Size(Acres):</b>	.27				<b>SFLLP Fact Owship:</b>	-
<b>Radius:</b>	.5				<b>Hrzntl Collct Mthd:</b>	-
<b>Type of Funding:</b>	-				<b>Source Map Scale:</b>	-
<b>Local Property No:</b>	215252016.0				<b>Reference Point:</b>	-
<b>Ownership Entity:</b>	-				<b>Horiz Refer Datum:</b>	-
<b>Current Owner:</b>	John K Garner				<b>Latitude:</b>	33.979
<b>DID Ownrshp Chng:</b>	-				<b>Longitude:</b>	-117.376399
<b>Cntmnt Fnd Petrol:</b>	N				<b>CInd Up Petroleum:</b>	-
<b>Cntmnt Fnd Asb:</b>	-				<b>CInd Up Asbestos:</b>	-
<b>Cntmnt Fnd Lead:</b>	N				<b>CInd Up Lead:</b>	-
<b>Cntmnt Fnd PAHs:</b>	No				<b>CInd Up PAHs:</b>	-
<b>Cntmnt Fnd PCBs:</b>	No				<b>CInd Up PCBs:</b>	-
<b>Cntmnt Fnd VOCs:</b>	No				<b>CInd Up VOCs:</b>	-
<b>Cntmnt Fnd Selenium:</b>	-				<b>CInd Up Selenium:</b>	-
<b>Cntmnt Fnd Iron:</b>	-				<b>CInd Up Iron:</b>	-
<b>Cntmnt Fnd Arsenic:</b>	-				<b>CInd Up Arsenic:</b>	-
<b>Cntmnt Fnd Cd:</b>	-				<b>CInd Up Cadmium:</b>	-
<b>Cntmnt Fnd Cr:</b>	-				<b>CInd Up Chromium:</b>	-
<b>Cntmnt Fnd Copper:</b>	-				<b>CInd Up Copper:</b>	-
<b>Cntmnt Fnd Mercury:</b>	-				<b>CInd Up Mercury:</b>	-
<b>Cntmnt Fnd Nickel:</b>	-				<b>CInd Up Nickel:</b>	-
<b>Cntmnt Fnd Pesticide:</b>	-				<b>CInd Up Pesticides:</b>	-
<b>Cntmnt Fnd SVOCs:</b>	-				<b>CInd Up SVOCs:</b>	-
<b>Cntmnt Fnd Oth Mtl:</b>	N				<b>CInd Oth Metals:</b>	-
<b>Cntmnt Fnd Other:</b>	No				<b>CInd Up Other:</b>	-
<b>Cntmnt Fnd Unk:</b>	-				<b>CInd Up Unknown:</b>	-
<b>Cntmnt Fnd None:</b>	-				<b>CInd Up None:</b>	-
<b>CInd Up Ctl Sbst:</b>	-				<b>CInd Up Oth Desc:</b>	-
<b>Media Afctd Air:</b>	-				<b>CInd Up Air:</b>	-
<b>Media Afctd Sedi:</b>	-				<b>CInd Up Sediment:</b>	-
<b>Media Afctd Soil:</b>	-				<b>CInd Up Soil:</b>	-
<b>Media Afctd Drnk Wtr:</b>	-				<b>CInd Up Drnk Wtr:</b>	-
<b>Media Afctd Grnd Wtr:</b>	-				<b>CInd Up Grnd Wtr:</b>	-
<b>Media Afctd Surf Wtr:</b>	-				<b>CInd Up Surf Wtr:</b>	-
<b>Media Afctd Bldg Mat:</b>	-				<b>CInd Up Bldg Mats:</b>	-
<b>Media Afctd Ind Air:</b>	-				<b>CInd Up Indoor Air:</b>	-
<b>Media Afctd Unk:</b>	-				<b>CInd Up Unknown:</b>	-
<b>Media Afctd None:</b>	-					
<b>Cntmnt Fnd Ctrl Sbstncls:</b>	No					
<b>Further Action Cleanup:</b>	-					
<b>Enrollment St Tribal Prg:</b>	-					
<b>Institutional Ctrl ICs Req:</b>	-					
<b>IC Catgry Proprietary Ctrls:</b>	-					
<b>IC Catgry Informational Dev:</b>	-					
<b>IC Catgry Govmntal Ctrls:</b>	-					
<b>IC Catgry Enfrc Prmt TIs:</b>	-					
<b>ICs in Place:</b>	-					
<b>Date ICs in Place:</b>	-					
<b>Photographs are Available:</b>	-					
<b>Video is Available:</b>	-					
<b>Cntmnt Fnd Other Descr :</b>	-					
<b>St Tribal Prg ID No:</b>	-					
<b>Description History:</b>	Commercial					
<b>Ready for Reuse Ind:</b>	No					

#### Detail Information

<b>Grant Recipient Nme:</b>	Riverside Redevelopment Agency	<b>Acre/Grnspc Create:</b>	-
<b>Accmplshmnt Count:</b>	Y	<b>Redev Funding Src:</b>	-
<b>Coop Agreement No:</b>	96986301	<b>Redev Funding Amt:</b>	-
<b>Brwnfld Grant Type:</b>	Assessment	<b>IC Data Address:</b>	-
<b>Assessment Phase:</b>	Phase I Environmental Assessment	<b>Redev Complete Dt:</b>	-
<b>Assmnt Start Date:</b>	10/25/2006	<b>2010 No Blw Pvrty:</b>	1174
<b>Assmnt Complete Dt:</b>	06/11/2007	<b>2010 Below Poverty:</b>	16.47
<b>Assmnt Funding Amt:</b>	400	<b>2010 Median Income:</b>	4330
<b>Cleanup Start Date:</b>	-	<b>2010 No Low Income:</b>	3510
<b>Clnup Complete Dt:</b>	-	<b>2010 Low Income:</b>	49.23

Map Key	Number of Records	Direction	Distance (mi/ft)	Elev/Diff (ft)	Site	DB
Acres Cleaned Up:	-				2010 No Vcnt Housng:	38
Cleanup Fnding Src:	-				2010 Vacnt Housng:	1.9
Cleanup Fnding Amt:	-				2010 No Unemployed:	563
Redevmnt Start Dt:	-				2010 Unemployed:	7.9
Clnup / Redev Jobs:	-					
Assmnt Funding Src:	-					
Entity Prvde Assmnt Fnds:	-	US EPA - Brownfields Assessment Cooperative Agreement				
Enty Prvdng Clnup Fnd:	-					
Entity Prvdng Redev Funds:	-					
Past Use Grnspace Arces:	-					
Past Use Residential Arces:	-					
Past Use Commercial Arces:	-					
Past Use Industrial Arces:	-					
Past Use Multistory Arces:	-					
Future Use Multistory Arces:	-					
Future Use Greenspace:	-					
Future Use Residential:	-					
Future Use Commercial:	-					
Future Use Industrial:	-					
Acres Cleaned Up:	-					
Cleanup Start Date:	-					
Cleanup Completion Date:	-					
ICS in Place:	-					
Date ICS in Place:	-					
IC Catgry Govmntal Ctrls:	-					
IC Catgry Enfrcmnt Prmt Tools:	-					
Source of Cleanup Funding:	-					
Entity Prvdng Cleanup Funds:	-					

<a href="#">96</a>	1 of 1	ENE	0.45 / 2,372.70	845.93 / 49	3796 10th 3796 10th Riverside CA 92501	FED BROWNFIELDS
Acres Property ID:	65005				Cleanup Required:	-
Prprty Size(Acres):	.07				SFLLP Fact Owship:	-
Radius:	.5				Hrzntl Collct Mthd:	-
Type of Funding:	-				Source Map Scale:	-
Local Property No:	215092001.0				Reference Point:	-
Ownership Entity:	-				Horiz Refer Datum:	-
Current Owner:	Sang Y & Kyung Sook Kim				Latitude:	33.980353
DID Ownrshp Chng:	-				Longitude:	-117.376953
Cntmnt Fnd Petrol:	N				Cln Up Petroleum:	-
Cntmnt Fnd Asb:	-				Cln Up Asbestos:	-
Cntmnt Fnd Lead:	N				Cln Up Lead:	-
Cntmnt Fnd PAHs:	No				Cln Up PAHs:	-
Cntmnt Fnd PCBs:	No				Cln Up PCBs:	-
Cntmnt Fnd VOCs:	Yes				Cln Up VOCs:	No
Cntmnt Fnd Selenium:	-				Cln Up Selenium:	-
Cntmnt Fnd Iron:	-				Cln Up Iron:	-
Cntmnt Fnd Arsenic:	-				Cln Up Arsenic:	-
Cntmnt Fnd Cd:	-				Cln Up Cadmium:	-
Cntmnt Fnd Cr:	-				Cln Up Chromium:	-
Cntmnt Fnd Copper:	-				Cln Up Copper:	-
Cntmnt Fnd Mercury:	-				Cln Up Mercury:	-
Cntmnt Fnd Nickel:	-				Cln Up Nickel:	-
Cntmnt Fnd Pesticide:	-				Cln Up Pesticides:	-
Cntmnt Fnd SVOCs:	-				Cln Up SVOCs:	-
Cntmnt Fnd Oth Mtl:	N				Cln Up Oth Metals:	-
Cntmnt Fnd Other:	No				Cln Up Other:	-
Cntmnt Fnd Unk:	-				Cln Up Unknown:	-
Cntmnt Fnd None:	-				Cln Up None:	-
Cln Up Ctl Sbst:	-				Cln Up Oth Desc:	-
Media Afctd Air:	-				Cln Up Air:	-
Media Afctd Sedi:	-				Cln Up Sediment:	-
Media Afctd Soil:	-				Cln Up Soil:	-
Media Afctd Drnk Wtr:	-				Cln Up Drnk Wtr:	-
Media Afctd Grnd Wtr:	-				Cln Up Grnd Wtr:	-



Map Key	Number of Records	Direction	Distance (mi/ft)	Elev/Diff (ft)	Site	DB
Media Afctd Surf Wtr:	-				CInd Up Surf Wtr:	-
Media Afctd Bldg Mat:	-				CInd Up Bldg Mats:	-
Media Afctd Ind Air:	-				CInd Up Indoor Air:	-
Media Afctd Unk:	-				CInd Up Unknown:	-
Media Afctd None:	No					
Cntmnt Fnd Ctrl Sbstncs:	No	No				
Further Action Cleanup:	-					
Enrollment St Tribal Prg:	-					
Institutional Ctrl ICs Req:	-					
IC Catgry Proprietary Ctrls:	-					
IC Catgry Informational Dev:	-					
IC Catgry Govmntal Ctrls:	-					
IC Catgry Enfrc Prmt Tls:	-					
ICs in Place:	-					
Date ICs in Place:	-					
Photographs are Available:	-					
Video is Available:	-					
Cntmnt Fnd Other Descr :	-					
St Tribal Prg ID No:	-					
Description History:	Commercial					
Ready for Reuse Ind:	No					
<b><u>Detail Information</u></b>						
Grant Recipient Nme:	Riverside Redevelopment Agency				Acre/Grnspace Create:	-
Accmplshmnt Count:	Y				Redev Funding Src:	-
Coop Agreement No:	96986301				Redev Funding Amt:	-
Brwnfld Grant Type:	Assessment				IC Data Address:	-
Assessment Phase:	Phase I Environmental Assessment				Redev Complete Dt:	-
Assmnt Start Date:	10/25/2006				2010 No Blw Pvrty:	1012
Assmnt Complete Dt:	06/11/2007				2010 Below Poverty:	25.06
Assmnt Funding Amt:	400				2010 Median Income:	6989
Cleanup Start Date:	-				2010 No Low Income:	1724
Clnup Complete Dt:	-				2010 Low Income:	42.69
Acres Cleaned Up:	-				2010 No Vcnt Housng:	187
Cleanup Fnding Src:	-				2010 Vacnt Housng:	11.61
Cleanup Fnding Amt:	-				2010 No Unemployed:	284
Redevmnt Start Dt:	-				2010 Unemployed:	7.03
Clnup / Redev Jobs:	-					
Assmnt Funding Src:	-					
Entity Prvde Assmnt Fnds:	US EPA - Brownfields Assessment Cooperative Agreement					
Enty Prvdng Clnup Fnd:	-					
Entity Prvdng Redev Funds:	-					
Past Use Grnspace Arces:	-					
Past Use Residential Arces:	-					
Past Use Commercial Arces:	-					
Past Use Industrial Arces:	-					
Past Use Multistory Arces:	-					
Future Use Multistory Arces:	-					
Future Use Greenspace:	-					
Future Use Residential:	-					
Future Use Commercial:	-					
Future Use Industrial:	-					
Acres Cleaned Up:	-					
Cleanup Start Date:	-					
Cleanup Completion Date:	-					
ICS in Place:	-					
Date ICS in Place:	-					
IC Catgry Govmntal Ctrls:	-					
IC Catgry Enfrcmnt Prmt Tools:	-					
Source of Cleanup Funding:	-					
Entity Prvdng Cleanup Funds:	-					
<a href="#">97</a>	1 of 1	ENE	0.45 / 2,388.32	849.43 / 53	4075 Main 4075 Main Riverside CA 92501	FED BROWNFIELDS

Map Key	Number of Records	Direction	Distance (mi/ft)	Elev/Diff (ft)	Site	DB
Acres Property ID:	65015				Cleanup Required:	-
Prprty Size(Acres):	.47				SFLLP Fact Owship:	-
Radius:	.5				Hrzntl Collct Mthd:	-
Type of Funding:	-				Source Map Scale:	-
Local Property No:	215092012.0				Reference Point:	-
Ownership Entity:	-				Horiz Refer Datum:	-
Current Owner:	County of Riverside				Latitude:	33.979347
DID Ownrshp Chng:	-				Longitude:	-117.376355
Cntmnt Fnd Petrol:	Y				CInd Up Petroleum:	No
Cntmnt Fnd Asb:	-				CInd Up Asbestos:	-
Cntmnt Fnd Lead:	Y				CInd Up Lead:	No
Cntmnt Fnd PAHs:	Yes				CInd Up PAHs:	No
Cntmnt Fnd PCBs:	No				CInd Up PCBs:	-
Cntmnt Fnd VOCs:	Yes				CInd Up VOCs:	No
Cntmnt Fnd Selenium:	-				CInd Up Selenium:	-
Cntmnt Fnd Iron:	-				CInd Up Iron:	-
Cntmnt Fnd Arsenic:	-				CInd Up Arsenic:	-
Cntmnt Fnd Cd:	-				CInd Up Cadmium:	-
Cntmnt Fnd Cr:	-				CInd Up Chromium:	-
Cntmnt Fnd Copper:	-				CInd Up Copper:	-
Cntmnt Fnd Mercury:	-				CInd Up Mercury:	-
Cntmnt Fnd Nickel:	-				CInd Up Nickel:	-
Cntmnt Fnd Pesticide:	-				CInd Up Pesticides:	-
Cntmnt Fnd SVOCs:	-				CInd Up SVOCs:	-
Cntmnt Fnd Oth Mtl:	Y				CInd Oth Metals:	No
Cntmnt Fnd Other:	No				CInd Up Other:	-
Cntmnt Fnd Unk:	-				CInd Up Unknown:	-
Cntmnt Fnd None:	-				CInd Up None:	-
CInd Up Ctl Sbst:	-				CInd Up Oth Desc:	-
Media Afctd Air:	-				CInd Up Air:	-
Media Afctd Sedi:	-				CInd Up Sediment:	-
Media Afctd Soil:	-				CInd Up Soil:	-
Media Afctd Drnk Wtr:	-				CInd Up Drnk Wtr:	-
Media Afctd Grnd Wtr:	-				CInd Up Grnd Wtr:	-
Media Afctd Surf Wtr:	-				CInd Up Surf Wtr:	-
Media Afctd Bldg Mat:	-				CInd Up Bldg Mats:	-
Media Afctd Ind Air:	-				CInd Up Indoor Air:	-
Media Afctd Unk:	-				CInd Up Unknown:	-
Media Afctd None:	No					
Cntmnt Fnd Ctrl Sbstncs:	No					
Further Action Cleanup:	-					
Enrollment St Tribal Prg:	-					
Institutional Ctrl ICs Req:	-					
IC Catgry Proprietary Ctrls:	-					
IC Catgry Informational Dev:	-					
IC Catgry Govmntal Ctrls:	-					
IC Catgry Enfrc Prmt Tls:	-					
ICs in Place:	-					
Date ICs in Place:	-					
Photographs are Available:	-					
Video is Available:	-					
Cntmnt Fnd Other Descr :	-					
St Tribal Prg ID No:	-					
Description History:	Commercial					
Ready for Reuse Ind:	No					

#### Detail Information

Grant Recipient Nme:	Riverside Redevelopment Agency	Acre/Grnspc Create:	-
Accmplshmnt Count:	Y	Redev Funding Src:	-
Coop Agreement No:	96986301	Redev Funding Amt:	-
Brwnfld Grant Type:	Assessment	IC Data Address:	-
Assessment Phase:	Phase I Environmental Assessment	Redev Complete Dt:	-
Assmnt Start Date:	10/25/2006	2010 No Blw Pvrty:	786
Assmnt Complete Dt:	06/11/2007	2010 Below Poverty:	24.99
Assmnt Funding Amt:	400	2010 Median Income:	5840
Cleanup Start Date:	-	2010 No Low Income:	1296

Map Key	Number of Records	Direction	Distance (mi/ft)	Elev/Diff (ft)	Site	DB
Clnup Complete Dt:	-			2010 Low Income:	41.21	
Acres Cleaned Up:	-			2010 No Vcnt Housng:	131	
Cleanup Fnding Src:	-			2010 Vacnt Housng:	11.29	
Cleanup Fnding Amt:	-			2010 No Unemployed:	218	
Redevmnt Start Dt:	-			2010 Unemployed:	6.93	
Clnup / Redev Jobs:	-					
Assmnt Funding Src:	-					
Entity Prvde Assmnt Fnds:	-	US EPA - Brownfields Assessment Cooperative Agreement				
Enty Prvdng Clnup Fnd:	-					
Entity Prvdng Redev Funds:	-					
Past Use Grnspace Arces:	-					
Past Use Residential Arces:	-					
Past Use Commercial Arces:	-					
Past Use Industrial Arces:	-					
Past Use Multistory Arces:	-					
Future Use Multistory Arces:	-					
Future Use Greenspace:	-					
Future Use Residential:	-					
Future Use Commercial:	-					
Future Use Industrial:	-					
Acres Cleaned Up:	-					
Cleanup Start Date:	-					
Cleanup Completion Date:	-					
ICS in Place:	-					
Date ICS in Place:	-					
IC Catgry Govmntal Ctrls:	-					
IC Catgry Enfrcmnt Prmt Tools:	-					
Source of Cleanup Funding:	-					
Entity Prvdng Cleanup Funds:	-					
<a href="#">98</a>	1 of 1	ENE	0.46 / 2,408.74	846.94 / 50	3774 10th 3774 10th Riverside CA 92501	FED BROWNFIELDS
Acres Property ID:	65006			Cleanup Required:	-	
Prprty Size(Acres):	.09			SFLLP Fact Owship:	-	
Radius:	.5			Hrzntl Collct Mthd:	-	
Type of Funding:	-			Source Map Scale:	-	
Local Property No:	215092002.0			Reference Point:	-	
Ownership Entity:	-			Horiz Refer Datum:	-	
Current Owner:	Sang Y & Kyung Sook Kim			Latitude:	33.980236	
DID Ownrshp Chng:	-			Longitude:	-117.376741	
Cntmnt Fnd Petrol:	N			Clncl Up Petroleum:	-	
Cntmnt Fnd Asb:	-			Clncl Up Asbestos:	-	
Cntmnt Fnd Lead:	N			Clncl Up Lead:	-	
Cntmnt Fnd PAHs:	No			Clncl Up PAHs:	-	
Cntmnt Fnd PCBs:	No			Clncl Up PCBs:	-	
Cntmnt Fnd VOCs:	No			Clncl Up VOCs:	-	
Cntmnt Fnd Selenium:	-			Clncl Up Selenium:	-	
Cntmnt Fnd Iron:	-			Clncl Up Iron:	-	
Cntmnt Fnd Arsenic:	-			Clncl Up Arsenic:	-	
Cntmnt Fnd Cd:	-			Clncl Up Cadmium:	-	
Cntmnt Fnd Cr:	-			Clncl Up Chromium:	-	
Cntmnt Fnd Copper:	-			Clncl Up Copper:	-	
Cntmnt Fnd Mercury:	-			Clncl Up Mercury:	-	
Cntmnt Fnd Nickel:	-			Clncl Up Nickel:	-	
Cntmnt Fnd Pesticide:	-			Clncl Up Pesticides:	-	
Cntmnt Fnd SVOCs:	-			Clncl Up SVOCs:	-	
Cntmnt Fnd Oth Mtl:	N			Clncl Up Oth Metals:	-	
Cntmnt Fnd Other:	No			Clncl Up Other:	-	
Cntmnt Fnd Unk:	-			Clncl Up Unknown:	-	
Cntmnt Fnd None:	-			Clncl Up None:	-	
Clncl Up Ctl Sbst:	-			Clncl Up Oth Desc:	-	
Media Afctd Air:	-			Clncl Up Air:	-	
Media Afctd Sedi:	-			Clncl Up Sediment:	-	
Media Afctd Soil:	-			Clncl Up Soil:	-	
Media Afctd Drnk Wtr:	-			Clncl Up Drnk Wtr:	-	

Map Key	Number of Records	Direction	Distance (mi/ft)	Elev/Diff (ft)	Site	DB
Media Afctd Grnd Wtr:	-				CInd Up Grnd Wtr:	-
Media Afctd Surf Wtr:	-				CInd Up Surf Wtr:	-
Media Afctd Bldg Mat:	-				CInd Up Bldg Mats:	-
Media Afctd Ind Air:	-				CInd Up Indoor Air:	-
Media Afctd Unk:	-				CInd Up Unknown:	-
Media Afctd None:	-					
Cntmnt Fnd Ctrl Sbstncs:	No					
Further Action Cleanup:	-					
Enrollment St Tribal Prg:	-					
Institutional Ctrl ICs Req:	-					
IC Catgry Proprietary Ctrls:	-					
IC Catgry Informational Dev:	-					
IC Catgry Govmntal Ctrls:	-					
IC Catgry Enfrc Prmt Tls:	-					
ICs in Place:	-					
Date ICs in Place:	-					
Photographs are Available:	-					
Video is Available:	-					
Cntmnt Fnd Other Descr :	-					
St Tribal Prg ID No:	-					
Description History:	Commercial					
Ready for Reuse Ind:	No					
<b>Detail Information</b>						
Grant Recipient Nme:	Riverside Redevelopment Agency				Acre/Grnspace Create:	-
Accmplshmnt Count:	Y				Redev Funding Src:	-
Coop Agreement No:	96986301				Redev Funding Amt:	-
Brwnfld Grant Type:	Assessment				IC Data Address:	-
Assessment Phase:	Phase I Environmental Assessment				Redev Complete Dt:	-
Assmnt Start Date:	10/25/2006				2010 No Blw Pvrty:	1038
Assmnt Complete Dt:	06/11/2007				2010 Below Poverty:	25.71
Assmnt Funding Amt:	400				2010 Median Income:	6678
Cleanup Start Date:	-				2010 No Low Income:	1755
Clnup Complete Dt:	-				2010 Low Income:	43.47
Acres Cleaned Up:	-				2010 No Vcnt Housng:	194
Cleanup Fnding Src:	-				2010 Vacnt Housng:	12.05
Cleanup Fnding Amt:	-				2010 No Unemployed:	283
Redevmnt Start Dt:	-				2010 Unemployed:	7.01
Clnup / Redev Jobs:	-					
Assmnt Funding Src:	-					
Entity Prvde Assmnt Fnds:	US EPA - Brownfields Assessment Cooperative Agreement					
Enty Prvdng Clnup Fnd:	-					
Entity Prvdng Redev Funds:	-					
Past Use Grnspace Arces:	-					
Past Use Residential Arces:	-					
Past Use Commercial Arces:	-					
Past Use Industrial Arces:	-					
Past Use Multistory Arces:	-					
Future Use Multistory Arces:	-					
Future Use Greenspace:	-					
Future Use Residential:	-					
Future Use Commercial:	-					
Future Use Industrial:	-					
Acres Cleaned Up:	-					
Cleanup Start Date:	-					
Cleanup Completion Date:	-					
ICS in Place:	-					
Date ICS in Place:	-					
IC Catgry Govmntal Ctrls:	-					
IC Catgry Enfrcmnt Prmt Tools:	-					
Source of Cleanup Funding:	-					
Entity Prvdng Cleanup Funds:	-					
99	1 of 1	ENE	0.46 / 2,418.59	846.94 / 50	3768 10th 3768 10th Riverside CA 92501	FED BROWNFIELDS

Map Key	Number of Records	Direction	Distance (mi/ft)	Elev/Diff (ft)	Site	DB
<b>Acres Property ID:</b>	65007				<b>Cleanup Required:</b>	-
<b>Prprty Size(Acres):</b>	.14				<b>SFLLP Fact Owship:</b>	-
<b>Radius:</b>	.5				<b>Hrzntl Collct Mthd:</b>	-
<b>Type of Funding:</b>	-				<b>Source Map Scale:</b>	-
<b>Local Property No:</b>	215092003.0				<b>Reference Point:</b>	-
<b>Ownership Entity:</b>	-				<b>Horiz Refer Datum:</b>	-
<b>Current Owner:</b>	Tony Jimenez				<b>Latitude:</b>	33.980208
<b>DID Ownrshp Chng:</b>	-				<b>Longitude:</b>	-117.37668
<b>Cntmnt Fnd Petrol:</b>	N				<b>CInd Up Petroleum:</b>	-
<b>Cntmnt Fnd Asb:</b>	-				<b>CInd Up Asbestos:</b>	-
<b>Cntmnt Fnd Lead:</b>	Y				<b>CInd Up Lead:</b>	No
<b>Cntmnt Fnd PAHs:</b>	No				<b>CInd Up PAHs:</b>	-
<b>Cntmnt Fnd PCBs:</b>	No				<b>CInd Up PCBs:</b>	-
<b>Cntmnt Fnd VOCs:</b>	Yes				<b>CInd Up VOCs:</b>	No
<b>Cntmnt Fnd Selenium:</b>	-				<b>CInd Up Selenium:</b>	-
<b>Cntmnt Fnd Iron:</b>	-				<b>CInd Up Iron:</b>	-
<b>Cntmnt Fnd Arsenic:</b>	-				<b>CInd Up Arsenic:</b>	-
<b>Cntmnt Fnd Cd:</b>	-				<b>CInd Up Cadmium:</b>	-
<b>Cntmnt Fnd Cr:</b>	-				<b>CInd Up Chromium:</b>	-
<b>Cntmnt Fnd Copper:</b>	-				<b>CInd Up Copper:</b>	-
<b>Cntmnt Fnd Mercury:</b>	-				<b>CInd Up Mercury:</b>	-
<b>Cntmnt Fnd Nickel:</b>	-				<b>CInd Up Nickel:</b>	-
<b>Cntmnt Fnd Pesticide:</b>	-				<b>CInd Up Pesticides:</b>	-
<b>Cntmnt Fnd SVOCs:</b>	-				<b>CInd Up SVOCs:</b>	-
<b>Cntmnt Fnd Oth Mtl:</b>	N				<b>CInd Oth Metals:</b>	-
<b>Cntmnt Fnd Other:</b>	No				<b>CInd Up Other:</b>	-
<b>Cntmnt Fnd Unk:</b>	-				<b>CInd Up Unknown:</b>	-
<b>Cntmnt Fnd None:</b>	-				<b>CInd Up None:</b>	-
<b>CInd Up Ctl Sbst:</b>	-				<b>CInd Up Oth Desc:</b>	-
<b>Media Afctd Air:</b>	-				<b>CInd Up Air:</b>	-
<b>Media Afctd Sedi:</b>	-				<b>CInd Up Sediment:</b>	-
<b>Media Afctd Soil:</b>	-				<b>CInd Up Soil:</b>	-
<b>Media Afctd Drnk Wtr:</b>	-				<b>CInd Up Drnk Wtr:</b>	-
<b>Media Afctd Grnd Wtr:</b>	-				<b>CInd Up Grnd Wtr:</b>	-
<b>Media Afctd Surf Wtr:</b>	-				<b>CInd Up Surf Wtr:</b>	-
<b>Media Afctd Bldg Mat:</b>	-				<b>CInd Up Bldg Mats:</b>	-
<b>Media Afctd Ind Air:</b>	-				<b>CInd Up Indoor Air:</b>	-
<b>Media Afctd Unk:</b>	-				<b>CInd Up Unknown:</b>	-
<b>Media Afctd None:</b>	No					
<b>Cntmnt Fnd Ctrl Sbstncs:</b>	No					
<b>Further Action Cleanup:</b>	-					
<b>Enrollment St Tribal Prg:</b>	-					
<b>Institutional Ctrl ICs Req:</b>	-					
<b>IC Catgry Proprietary Ctrl:</b>	-					
<b>IC Catgry Informational Dev:</b>	-					
<b>IC Catgry Govmntal Ctrl:</b>	-					
<b>IC Catgry Enfrc Prmt TIs:</b>	-					
<b>ICs in Place:</b>	-					
<b>Date ICs in Place:</b>	-					
<b>Photographs are Available:</b>	-					
<b>Video is Available:</b>	-					
<b>Cntmnt Fnd Other Descr :</b>	-					
<b>St Tribal Prg ID No:</b>	-					
<b>Description History:</b>	Commercial					
<b>Ready for Reuse Ind:</b>	No					

#### Detail Information

<b>Grant Recipient Nme:</b>	Riverside Redevelopment Agency	<b>Acre/Grnspc Create:</b>	-
<b>Accmplshmnt Count:</b>	Y	<b>Redev Funding Src:</b>	-
<b>Coop Agreement No:</b>	96986301	<b>Redev Funding Amt:</b>	-
<b>Brwnfld Grant Type:</b>	Assessment	<b>IC Data Address:</b>	-
<b>Assessment Phase:</b>	Phase I Environmental Assessment	<b>Redev Complete Dt:</b>	-
<b>Assmnt Start Date:</b>	10/25/2006	<b>2010 No Blw Pvrty:</b>	1033
<b>Assmnt Complete Dt:</b>	06/11/2007	<b>2010 Below Poverty:</b>	26.03
<b>Assmnt Funding Amt:</b>	400	<b>2010 Median Income:</b>	5438

Map Key	Number of Records	Direction	Distance (mi/ft)	Elev/Diff (ft)	Site	DB
Cleanup Start Date:	-			2010 No Low Income:	1744	
Clnup Complete Dt:	-			2010 Low Income:	43.95	
Acres Cleaned Up:	-			2010 No Vcnt Housng:	194	
Cleanup Fnding Src:	-			2010 Vacnt Housng:	12.21	
Cleanup Fnding Amt:	-			2010 No Unemployed:	273	
Redevmnt Start Dt:	-			2010 Unemployed:	6.88	
Clnup / Redev Jobs:	-					
Assmnt Funding Src:	-					
Entity Prvde Assmnt Fnds:	US EPA - Brownfields Assessment Cooperative Agreement					
Enty Prvdng Clnup Fnd:	-					
Entity Prvdng Redev Funds:	-					
Past Use Grnspace Arces:	-					
Past Use Residential Arces:	-					
Past Use Commercial Arces:	-					
Past Use Industrial Arces:	-					
Past Use Multistory Arces:	-					
Future Use Multistory Arces:	-					
Future Use Greenspace:	-					
Future Use Residential:	-					
Future Use Commercial:	-					
Future Use Industrial:	-					
Acres Cleaned Up:	-					
Cleanup Start Date:	-					
Cleanup Completion Date:	-					
ICS in Place:	-					
Date ICS in Place:	-					
IC Catgry Govmntal Ctrl:	-					
IC Catgry Enfrcmnt Prmt Tools:	-					
Source of Cleanup Funding:	-					
Entity Prvdng Cleanup Funds:	-					
<hr/>						
<a href="#">100</a>	1 of 1	ENE	0.46 / 2,432.11	846.98 / 50	3760 10th 3760 10th Riverside CA 92501	FED BROWNFIELDS
Acres Property ID:	65008			Cleanup Required:	-	
Prprty Size(Acres):	.14			SFLLP Fact Owship:	-	
Radius:	.5			Hzntl Collct Mthd:	-	
Type of Funding:	-			Source Map Scale:	-	
Local Property No:	215092004.0			Reference Point:	-	
Ownership Entity:	-			Horiz Refer Datum:	-	
Current Owner:	Kay B & Evelyn L Tillman			Latitude:	33.98017	
DID Ownrshp Chng:	-			Longitude:	-117.3766	
Cntmnt Fnd Petrol:	Y			Cln Up Petroleum:	No	
Cntmnt Fnd Asb:	-			Cln Up Asbestos:	-	
Cntmnt Fnd Lead:	N			Cln Up Lead:	-	
Cntmnt Fnd PAHs:	Yes			Cln Up PAHs:	No	
Cntmnt Fnd PCBs:	No			Cln Up PCBs:	-	
Cntmnt Fnd VOCs:	Yes			Cln Up VOCs:	No	
Cntmnt Fnd Selenium:	-			Cln Up Selenium:	-	
Cntmnt Fnd Iron:	-			Cln Up Iron:	-	
Cntmnt Fnd Arsenic:	-			Cln Up Arsenic:	-	
Cntmnt Fnd Cd:	-			Cln Up Cadmium:	-	
Cntmnt Fnd Cr:	-			Cln Up Chromium:	-	
Cntmnt Fnd Copper:	-			Cln Up Copper:	-	
Cntmnt Fnd Mercury:	-			Cln Up Mercury:	-	
Cntmnt Fnd Nickel:	-			Cln Up Nickel:	-	
Cntmnt Fnd Pesticide:	-			Cln Up Pesticides:	-	
Cntmnt Fnd SVOCs:	-			Cln Up SVOCs:	-	
Cntmnt Fnd Oth Mtl:	Y			Cln Up Oth Metals:	No	
Cntmnt Fnd Other:	No			Cln Up Other:	-	
Cntmnt Fnd Unk:	-			Cln Up Unknown:	-	
Cntmnt Fnd None:	-			Cln Up None:	-	
Cln Up Ctl Sbst:	-			Cln Up Oth Desc:	-	
Media Afctd Air:	-			Cln Up Air:	-	
Media Afctd Sedi:	-			Cln Up Sediment:	-	
Media Afctd Soil:	-			Cln Up Soil:	-	

Map Key	Number of Records	Direction	Distance (mi/ft)	Elev/Diff (ft)	Site	DB
Media Afctd Drnk Wtr:	-				CInd Up Drnk Wtr:	-
Media Afctd Grnd Wtr:	-				CInd Up Grnd Wtr:	-
Media Afctd Surf Wtr:	-				CInd Up Surf Wtr:	-
Media Afctd Bldg Mat:	-				CInd Up Bldg Mats:	-
Media Afctd Ind Air:	-				CInd Up Indoor Air:	-
Media Afctd Unk:	-				CInd Up Unknown:	-
Media Afctd None:	No					
Cntmnt Fnd Ctrl Sbstncls:	No					
Further Action Cleanup:	-					
Enrollment St Tribal Prg:	-					
Institutional Ctrl ICs Req:	-					
IC Catgry Proprietary Ctrls:	-					
IC Catgry Informational Dev:	-					
IC Catgry Govmntal Ctrls:	-					
IC Catgry Enfrc Prmt Tls:	-					
ICs in Place:	-					
Date ICs in Place:	-					
Photographs are Available:	-					
Video is Available:	-					
Cntmnt Fnd Other Descr :	-					
St Tribal Prg ID No:	-					
Description History:	Commercial					
Ready for Reuse Ind:	No					
<b>Detail Information</b>						
Grant Recipient Nme:	Riverside Redevelopment Agency				Acre/Grnspace Create:	-
Accmplshmnt Count:	Y				Redev Funding Src:	-
Coop Agreement No:	96986301				Redev Funding Amt:	-
Brwnfld Grant Type:	Assessment				IC Data Address:	-
Assessment Phase:	Phase I Environmental Assessment				Redev Complete Dt:	-
Assmnt Start Date:	10/25/2006				2010 No Blw Pvrty:	1037
Assmnt Complete Dt:	06/11/2007				2010 Below Poverty:	26.08
Assmnt Funding Amt:	400				2010 Median Income:	5483
Cleanup Start Date:	-				2010 No Low Income:	1749
Clnup Complete Dt:	-				2010 Low Income:	43.99
Acres Cleaned Up:	-				2010 No Vcnt Housng:	195
Cleanup Fndng Src:	-				2010 Vacnt Housng:	12.24
Cleanup Fndng Amt:	-				2010 No Unemployed:	274
Redevmnt Start Dt:	-				2010 Unemployed:	6.89
Clnup / Redev Jobs:	-					
Assmnt Funding Src:	-					
Entity Prvde Assmnt Fnds:	US EPA - Brownfields Assessment Cooperative Agreement					
Enty Prvdng Clnup Fnd:	-					
Entity Prvdng Redev Funds:	-					
Past Use Grnspace Arces:	-					
Past Use Residential Arces:	-					
Past Use Commercial Arces:	-					
Past Use Industrial Arces:	-					
Past Use Multistory Arces:	-					
Future Use Multistory Arces:	-					
Future Use Greenspace:	-					
Future Use Residential:	-					
Future Use Commercial:	-					
Future Use Industrial:	-					
Acres Cleaned Up:	-					
Cleanup Start Date:	-					
Cleanup Completion Date:	-					
ICS in Place:	-					
Date ICS in Place:	-					
IC Catgry Govmntal Ctrls:	-					
IC Catgry Enfrcmnt Prmt Tools:	-					
Source of Cleanup Funding:	-					
Entity Prvdng Cleanup Funds:	-					
<b>101</b>	1 of 1	NW	0.46 / 2,440.15	884.86 / 88	N of 14th St, on S side of block N of 14th St, on S side of block	FED BROWNFIELDS



Map Key	Number of Records	Direction	Distance (mi/ft)	Elev/Diff (ft)	Site	DB
Riverside CA 92501						
Acres Property ID:	65002				Cleanup Required:	-
Prprty Size(Acres):	.22				SFLLP Fact Owship:	-
Radius:	.5				Hrzntl Collct Mthd:	-
Type of Funding:	-				Source Map Scale:	-
Local Property No:	215271008.0				Reference Point:	-
Ownership Entity:	-				Horiz Refer Datum:	-
Current Owner:	Community Inv Ltd Liability Co				Latitude:	33.981715
DID Ownrshp Chng:	-				Longitude:	-117.390319
Cntmnt Fnd Petrol:	N				CInd Up Petroleum:	-
Cntmnt Fnd Asb:	-				CInd Up Asbestos:	-
Cntmnt Fnd Lead:	N				CInd Up Lead:	-
Cntmnt Fnd PAHs:	No				CInd Up PAHs:	-
Cntmnt Fnd PCBs:	No				CInd Up PCBs:	-
Cntmnt Fnd VOCs:	No				CInd Up VOCs:	-
Cntmnt Fnd Selenium:	-				CInd Up Selenium:	-
Cntmnt Fnd Iron:	-				CInd Up Iron:	-
Cntmnt Fnd Arsenic:	-				CInd Up Arsenic:	-
Cntmnt Fnd Cd:	-				CInd Up Cadmium:	-
Cntmnt Fnd Cr:	-				CInd Up Chromium:	-
Cntmnt Fnd Copper:	-				CInd Up Copper:	-
Cntmnt Fnd Mercury:	-				CInd Up Mercury:	-
Cntmnt Fnd Nickel:	-				CInd Up Nickel:	-
Cntmnt Fnd Pesticide:	-				CInd Up Pesticides:	-
Cntmnt Fnd SVOCs:	-				CInd Up SVOCs:	-
Cntmnt Fnd Oth Mtl:	N				CInd Oth Metals:	-
Cntmnt Fnd Other:	No				CInd Up Other:	-
Cntmnt Fnd Unk:	-				CInd Up Unknown:	-
Cntmnt Fnd None:	-				CInd Up None:	-
CInd Up Ctl Sbst:	-				CInd Up Oth Desc:	-
Media Afctd Air:	-				CInd Up Air:	-
Media Afctd Sedi:	-				CInd Up Sediment:	-
Media Afctd Soil:	-				CInd Up Soil:	-
Media Afctd Drnk Wtr:	-				CInd Up Drnk Wtr:	-
Media Afctd Grnd Wtr:	-				CInd Up Grnd Wtr:	-
Media Afctd Surf Wtr:	-				CInd Up Surf Wtr:	-
Media Afctd Bldg Mat:	-				CInd Up Bldg Mats:	-
Media Afctd Ind Air:	-				CInd Up Indoor Air:	-
Media Afctd Unk:	-				CInd Up Unknown:	-
Media Afctd None:	-					
Cntmnt Fnd Ctrl Sbstncs:	No					
Further Action Cleanup:	-					
Enrollment St Tribal Prg:	-					
Institutional Ctrl ICs Req:	-					
IC Catgry Proprietary Ctrls:	-					
IC Catgry Informational Dev:	-					
IC Catgry Govmntal Ctrls:	-					
IC Catgry Enfrc Prmt Tls:	-					
ICs in Place:	-					
Date ICs in Place:	-					
Photographs are Available:	-					
Video is Available:	-					
Cntmnt Fnd Other Descr :	-					
St Tribal Prg ID No:	-					
Description History:	Commercial					
Ready for Reuse Ind:	No					

#### Detail Information

Grant Recipient Nme:	Riverside Redevelopment Agency	Acre/Grnspec Create:	-
Accmplshmnt Count:	Y	Redev Funding Src:	-
Coop Agreement No:	96986301	Redev Funding Amt:	-
Brwnfld Grant Type:	Assessment	IC Data Address:	-
Assessment Phase:	Phase I Environmental Assessment	Redev Complete Dt:	-
Assmnt Start Date:	10/25/2006	2010 No Blw Pvrty:	180

Map Key	Number of Records	Direction	Distance (mi/ft)	Elev/Diff (ft)	Site	DB
<hr/>						
Assmnt Complete Dt:	06/11/2007				2010 Below Poverty:	8.51
Assmnt Funding Amt:	400				2010 Median Income:	13141
Cleanup Start Date:	-				2010 No Low Income:	511
Clnup Complete Dt:	-				2010 Low Income:	24.16
Acres Cleaned Up:	-				2010 No Vcnt Housng:	128
Cleanup Fnding Src:	-				2010 Vacnt Housng:	12.45
Cleanup Fnding Amt:	-				2010 No Unemployed:	189
Redevmnt Start Dt:	-				2010 Unemployed:	8.94
Clnup / Redev Jobs:	-					
Assmnt Funding Src:	-					
Entity Prvde Assmnt Fnds:	US EPA - Brownfields Assessment Cooperative Agreement					
Enty Prvdng Clnup Fnd:	-					
Entity Prvding Redev Funds:	-					
Past Use Grnspace Arces:	-					
Past Use Residential Arces:	-					
Past Use Commercial Arces:	-					
Past Use Industrial Arces:	-					
Past Use Multistory Arces:	-					
Future Use Multistory Arces:	-					
Future Use Greenspace:	-					
Future Use Residential:	-					
Future Use Commercial:	-					
Future Use Industrial:	-					
Acres Cleaned Up:	-					
Cleanup Start Date:	-					
Cleanup Completion Date:	-					
ICS in Place:	-					
Date ICS in Place:	-					
IC Catgry Govmntal Ctrls:	-					
IC Catgry Enfrcmnt Prmt Tools:	-					
Source of Cleanup Funding:	-					
Entity Prvding Cleanup Funds:	-					
<hr/>						
<a href="#">102</a>	1 of 1	ENE	0.46 / 2,452.74	848.90 / 52	4049 Main 4049 Main Riverside CA 92501	FED BROWNFIELDS
Acres Property ID:	65014				Cleanup Required:	-
Prprty Size(Acres):	.18				SFLLP Fact Owship:	-
Radius:	.5				Hzrntl Collct Mthd:	-
Type of Funding:	-				Source Map Scale:	-
Local Property No:	215092011.0				Reference Point:	-
Ownership Entity:	-				Horiz Refer Datum:	-
Current Owner:	Ernest A Zinke & Alma Trust Fershko, H Grace				Latitude:	33.979542
DID Ownrshp Chng:	-				Longitude:	-117.376226
Cntmnt Fnd Petrol:	N				Clncl Up Petroleum:	-
Cntmnt Fnd Asb:	-				Clncl Up Asbestos:	-
Cntmnt Fnd Lead:	N				Clncl Up Lead:	-
Cntmnt Fnd PAHs:	No				Clncl Up PAHs:	-
Cntmnt Fnd PCBs:	No				Clncl Up PCBs:	-
Cntmnt Fnd VOCs:	No				Clncl Up VOCs:	-
Cntmnt Fnd Selenium:	-				Clncl Up Selenium:	-
Cntmnt Fnd Iron:	-				Clncl Up Iron:	-
Cntmnt Fnd Arsenic:	-				Clncl Up Arsenic:	-
Cntmnt Fnd Cd:	-				Clncl Up Cadmium:	-
Cntmnt Fnd Cr:	-				Clncl Up Chromium:	-
Cntmnt Fnd Copper:	-				Clncl Up Copper:	-
Cntmnt Fnd Mercury:	-				Clncl Up Mercury:	-
Cntmnt Fnd Nickel:	-				Clncl Up Nickel:	-
Cntmnt Fnd Pesticide:	-				Clncl Up Pesticides:	-
Cntmnt Fnd SVOCs:	-				Clncl Up SVOCs:	-
Cntmnt Fnd Oth Mtl:	N				Clncl Up Oth Metals:	-
Cntmnt Fnd Other:	No				Clncl Up Other:	-
Cntmnt Fnd Unk:	-				Clncl Up Unknown:	-
Cntmnt Fnd None:	-				Clncl Up None:	-
Clncl Up Ctl Sbst:	-				Clncl Up Oth Desc:	-
Media Aftcd Air:	-				Clncl Up Air:	-

Map Key	Number of Records	Direction	Distance (mi/ft)	Elev/Diff (ft)	Site	DB
Media Afctd Sedi:	-				CInd Up Sediment:	-
Media Afctd Soil:	-				CInd Up Soil:	-
Media Afctd Drnk Wtr:	-				CInd Up Drnk Wtr:	-
Media Afctd Grnd Wtr:	-				CInd Up Grnd Wtr:	-
Media Afctd Surf Wtr:	-				CInd Up Surf Wtr:	-
Media Afctd Bldg Mat:	-				CInd Up Bldg Mats:	-
Media Afctd Ind Air:	-				CInd Up Indoor Air:	-
Media Afctd Unk:	-				CInd Up Unknown:	-
Media Afctd None:	-					
Cntmnt Fnd Ctrl Sbstncs:	No					
Further Action Cleanup:	-					
Enrollment St Tribal Prg:	-					
Institutional Ctrl ICs Req:	-					
IC Catgry Proprietary Ctrls:	-					
IC Catgry Informational Dev:	-					
IC Catgry Govmntal Ctrls:	-					
IC Catgry Enfrc Prmt Tls:	-					
ICs in Place:	-					
Date ICs in Place:	-					
Photographs are Available:	-					
Video is Available:	-					
Cntmnt Fnd Other Descr :	-					
St Tribal Prg ID No:	-					
Description History:	Commercial					
Ready for Reuse Ind:	No					

#### Detail Information

Grant Recipient Nme:	Riverside Redevelopment Agency	Acre/Grnspc Create:	-
Accmplshmnt Count:	Y	Redev Funding Src:	-
Coop Agreement No:	96986301	Redev Funding Amt:	-
Brwnfld Grant Type:	Assessment	IC Data Address:	-
Assessment Phase:	Phase I Environmental Assessment	Redev Complete Dt:	-
Assmnt Start Date:	10/25/2006	2010 No Blw Pvrty:	843
Assmnt Complete Dt:	06/11/2007	2010 Below Poverty:	25.51
Assmnt Funding Amt:	400	2010 Median Income:	6341
Cleanup Start Date:	-	2010 No Low Income:	1390
Clnup Complete Dt:	-	2010 Low Income:	42.07
Acres Cleaned Up:	-	2010 No Vcnt Housng:	147
Cleanup Fnding Src:	-	2010 Vacnt Housng:	11.92
Cleanup Fnding Amt:	-	2010 No Unemployed:	230
Redevmnt Start Dt:	-	2010 Unemployed:	6.96
Clnup / Redev Jobs:	-		
Assmnt Funding Src:	-		
Entity Prvde Assmnt Fnds:	US EPA - Brownfields Assessment Cooperative Agreement		
Enty Prvdng Clnup Fnd:	-		
Entity Prvdng Redev Funds:	-		
Past Use Grnspc Arces:	-		
Past Use Residential Arces:	-		
Past Use Commercial Arces:	-		
Past Use Industrial Arces:	-		
Past Use Multistory Arces:	-		
Future Use Multistory Arces:	-		
Future Use Greenspace:	-		
Future Use Residential:	-		
Future Use Commercial:	-		
Future Use Industrial:	-		
Acres Cleaned Up:	-		
Cleanup Start Date:	-		
Cleanup Completion Date:	-		
ICS in Place:	-		
Date ICS in Place:	-		
IC Catgry Govmntal Ctrls:	-		
IC Catgry Enfrcmnt Prmt Tools:	-		
Source of Cleanup Funding:	-		
Entity Prvdng Cleanup Funds:	-		

Map Key	Number of Records	Direction	Distance (mi/ft)	Elev/Diff (ft)	Site	DB
<a href="#">103</a>	1 of 4	ENE	0.47 / 2,476.88	847.61 / 51	S side of 10th St, on NE side of block S side of 10th St, on NE side of block Riverside CA 92501	FED BROWNFIELDS
<hr/>						
Acres Property ID:	64970			Cleanup Required:	-	
Prprty Size(Acres):	.19			SFLLP Fact Owship:	-	
Radius:	.5			Hzntl Collct Mthd:	-	
Type of Funding:	-			Source Map Scale:	-	
Local Property No:	215091005.0			Reference Point:	-	
Ownership Entity:	-			Horiz Refer Datum:	-	
Current Owner:	Parking Authority of City of Riverside			Latitude:	33.980235	
DID Ownrshp Chng:	-			Longitude:	-117.376409	
Cntmnt Fnd Petrol:	N			CInd Up Petroleum:	-	
Cntmnt Fnd Asb:	-			CInd Up Asbestos:	-	
Cntmnt Fnd Lead:	N			CInd Up Lead:	-	
Cntmnt Fnd PAHs:	No			CInd Up PAHs:	-	
Cntmnt Fnd PCBs:	No			CInd Up PCBs:	-	
Cntmnt Fnd VOCs:	No			CInd Up VOCs:	-	
Cntmnt Fnd Selenium:	-			CInd Up Selenium:	-	
Cntmnt Fnd Iron:	-			CInd Up Iron:	-	
Cntmnt Fnd Arsenic:	-			CInd Up Arsenic:	-	
Cntmnt Fnd Cd:	-			CInd Up Cadmium:	-	
Cntmnt Fnd Cr:	-			CInd Up Chromium:	-	
Cntmnt Fnd Copper:	-			CInd Up Copper:	-	
Cntmnt Fnd Mercury:	-			CInd Up Mercury:	-	
Cntmnt Fnd Nickel:	-			CInd Up Nickel:	-	
Cntmnt Fnd Pesticide:	-			CInd Up Pesticides:	-	
Cntmnt Fnd SVOCs:	-			CInd Up SVOCs:	-	
Cntmnt Fnd Oth Mtl:	N			CInd Oth Metals:	-	
Cntmnt Fnd Other:	No			CInd Up Other:	-	
Cntmnt Fnd Unk:	-			CInd Up Unknown:	-	
Cntmnt Fnd None:	-			CInd Up None:	-	
CInd Up Ctl Sbst:	-			CInd Up Oth Desc:	-	
Media Afctd Air:	-			CInd Up Air:	-	
Media Afctd Sedi:	-			CInd Up Sediment:	-	
Media Afctd Soil:	-			CInd Up Soil:	-	
Media Afctd Drnk Wtr:	-			CInd Up Drnk Wtr:	-	
Media Afctd Grnd Wtr:	-			CInd Up Grnd Wtr:	-	
Media Afctd Surf Wtr:	-			CInd Up Surf Wtr:	-	
Media Afctd Bldg Mat:	-			CInd Up Bldg Mats:	-	
Media Afctd Ind Air:	-			CInd Up Indoor Air:	-	
Media Afctd Unk:	-			CInd Up Unknown:	-	
Media Afctd None:	-					
Cntmnt Fnd Ctrl Sbstncs:	No					
Further Action Cleanup:	-					
Enrollment St Tribal Prg:	-					
Institutional Ctrl ICs Req:	-					
IC Catgry Proprietary Ctrls:	-					
IC Catgry Informational Dev:	-					
IC Catgry Govmntal Ctrls:	-					
IC Catgry Enfrc Prmt Tls:	-					
ICs in Place:	-					
Date ICs in Place:	-					
Photographs are Available:	-					
Video is Available:	-					
Cntmnt Fnd Other Descr :	-					
St Tribal Prg ID No:	-					
Description History:	Commercial					
Ready for Reuse Ind:	No					
<hr/>						
<b><u>Detail Information</u></b>						
Grant Recipient Nme:	Riverside Redevelopment Agency			Acre/Grnspc Create:	-	
Accmplshmnt Count:	Y			Redev Funding Src:	-	
Coop Agreement No:	96986301			Redev Funding Amt:	-	

Map Key	Number of Records	Direction	Distance (mi/ft)	Elev/Diff (ft)	Site	DB
<b>Brwnfld Grant Type:</b>	Assessment				<b>IC Data Address:</b>	-
<b>Assessment Phase:</b>	Phase I Environmental Assessment				<b>Redev Complete Dt:</b>	-
<b>Assmnt Start Date:</b>	10/25/2006				<b>2010 No Blw Pvrty:</b>	1031
<b>Assmnt Complete Dt:</b>	06/11/2007				<b>2010 Below Poverty:</b>	26.12
<b>Assmnt Funding Amt:</b>	400				<b>2010 Median Income:</b>	5483
<b>Cleanup Start Date:</b>	-				<b>2010 No Low Income:</b>	1738
<b>Clnup Complete Dt:</b>	-				<b>2010 Low Income:</b>	44.03
<b>Acres Cleaned Up:</b>	-				<b>2010 No Vcnt Housng:</b>	194
<b>Cleanup Fnding Src:</b>	-				<b>2010 Vacnt Housng:</b>	12.27
<b>Cleanup Fnding Amt:</b>	-				<b>2010 No Unemployed:</b>	271
<b>Redevmnt Start Dt:</b>	-				<b>2010 Unemployed:</b>	6.87
<b>Clnup / Redev Jobs:</b>	-					
<b>Assmnt Funding Src:</b>	-					
<b>Entity Prvde Assmnt Fnds:</b>	US EPA - Brownfields Assessment Cooperative Agreement					
<b>Enty Prvdng Clnup Fnd:</b>	-					
<b>Entity Prvdng Redev Funds:</b>	-					
<b>Past Use Grnspace Arces:</b>	-					
<b>Past Use Residential Arces:</b>	-					
<b>Past Use Commercial Arces:</b>	-					
<b>Past Use Industrial Arces:</b>	-					
<b>Past Use Multistory Arces:</b>	-					
<b>Future Use Multistory Arces:</b>	-					
<b>Future Use Greenspace:</b>	-					
<b>Future Use Residential:</b>	-					
<b>Future Use Commercial:</b>	-					
<b>Future Use Industrial:</b>	-					
<b>Acres Cleaned Up:</b>	-					
<b>Cleanup Start Date:</b>	-					
<b>Cleanup Completion Date:</b>	-					
<b>ICS in Place:</b>	-					
<b>Date ICS in Place:</b>	-					
<b>IC Catgry Govmntal Ctrls:</b>	-					
<b>IC Catgry Enfrcmnt Prmt Tools:</b>	-					
<b>Source of Cleanup Funding:</b>	-					
<b>Entity Prvdng Cleanup Funds:</b>	-					

<b>103</b>	<b>2 of 4</b>	<b>ENE</b>	<b>0.47 / 2,476.88</b>	<b>847.61 / 51</b>	<b>S of 10th St, E side of block S of 10th St, E side of block Riverside CA 92501</b>	<b>FED BROWNFIELDS</b>
<b>Acres Property ID:</b>	64980				<b>Cleanup Required:</b>	-
<b>Prprty Size(Acres):</b>	-				<b>SFLLP Fact Owship:</b>	-
<b>Radius:</b>	.5				<b>Hzntl Collct Mthd:</b>	-
<b>Type of Funding:</b>	-				<b>Source Map Scale:</b>	-
<b>Local Property No:</b>	215091016.0				<b>Reference Point:</b>	-
<b>Ownership Entity:</b>	-				<b>Horiz Refer Datum:</b>	-
<b>Current Owner:</b>	Suzanne A Wilson				<b>Latitude:</b>	33.980235
<b>DID Ownrshp Chng:</b>	-				<b>Longitude:</b>	-117.376409
<b>Cntmnt Fnd Petrol:</b>	N				<b>Cln Up Petroleum:</b>	-
<b>Cntmnt Fnd Asb:</b>	-				<b>Cln Up Asbestos:</b>	-
<b>Cntmnt Fnd Lead:</b>	N				<b>Cln Up Lead:</b>	-
<b>Cntmnt Fnd PAHs:</b>	No				<b>Cln Up PAHs:</b>	-
<b>Cntmnt Fnd PCBs:</b>	No				<b>Cln Up PCBs:</b>	-
<b>Cntmnt Fnd VOCs:</b>	No				<b>Cln Up VOCs:</b>	-
<b>Cntmnt Fnd Selenium:</b>	-				<b>Cln Up Selenium:</b>	-
<b>Cntmnt Fnd Iron:</b>	-				<b>Cln Up Iron:</b>	-
<b>Cntmnt Fnd Arsenic:</b>	-				<b>Cln Up Arsenic:</b>	-
<b>Cntmnt Fnd Cd:</b>	-				<b>Cln Up Cadmium:</b>	-
<b>Cntmnt Fnd Cr:</b>	-				<b>Cln Up Chromium:</b>	-
<b>Cntmnt Fnd Copper:</b>	-				<b>Cln Up Copper:</b>	-
<b>Cntmnt Fnd Mercury:</b>	-				<b>Cln Up Mercury:</b>	-
<b>Cntmnt Fnd Nickel:</b>	-				<b>Cln Up Nickel:</b>	-
<b>Cntmnt Fnd Pesticide:</b>	-				<b>Cln Up Pesticides:</b>	-
<b>Cntmnt Fnd SVOCs:</b>	-				<b>Cln Up SVOCs:</b>	-
<b>Cntmnt Fnd Oth Mtl:</b>	N				<b>Cln Up Oth Metals:</b>	-
<b>Cntmnt Fnd Other:</b>	No				<b>Cln Up Other:</b>	-
<b>Cntmnt Fnd Unk:</b>	-				<b>Cln Up Unknown:</b>	-

Map Key	Number of Records	Direction	Distance (mi/ft)	Elev/Diff (ft)	Site	DB
Cntmnt Fnd None:	-				CInd Up None:	-
CInd Up Ctl Sbst:	-				CInd Up Oth Desc:	-
Media Afctd Air:	-				CInd Up Air:	-
Media Afctd Sedi:	-				CInd Up Sediment:	-
Media Afctd Soil:	-				CInd Up Soil:	-
Media Afctd Drnk Wtr:	-				CInd Up Drnk Wtr:	-
Media Afctd Grnd Wtr:	-				CInd Up Grnd Wtr:	-
Media Afctd Surf Wtr:	-				CInd Up Surf Wtr:	-
Media Afctd Bldg Mat:	-				CInd Up Bldg Mats:	-
Media Afctd Ind Air:	-				CInd Up Indoor Air:	-
Media Afctd Unk:	-				CInd Up Unknown:	-
Media Afctd None:	-					
Cntmnt Fnd Ctrl Sbstncs:	No					
Further Action Cleanup:	-					
Enrollment St Tribal Prg:	-					
Institutional Ctrl ICs Req:	-					
IC Catgry Proprietary Ctrls:	-					
IC Catgry Informational Dev:	-					
IC Catgry Govmntal Ctrls:	-					
IC Catgry Enfrc Prmt Tls:	-					
ICs in Place:	-					
Date ICs in Place:	-					
Photographs are Available:	-					
Video is Available:	-					
Cntmnt Fnd Other Descr :	-					
St Tribal Prg ID No:	-					
Description History:	Commercial					
Ready for Reuse Ind:	No					

#### Detail Information

Grant Recipient Nme:	Riverside Redevelopment Agency	Acre/Grnspace Create:	-
Accmplshmnt Count:	Y	Redev Funding Src:	-
Coop Agreement No:	96986301	Redev Funding Amt:	-
Brwnfld Grant Type:	Assessment	IC Data Address:	-
Assessment Phase:	Phase I Environmental Assessment	Redev Complete Dt:	-
Assmnt Start Date:	10/25/2006	2010 No Blw Pvrty:	1031
Assmnt Complete Dt:	06/11/2007	2010 Below Poverty:	26.12
Assmnt Funding Amt:	400	2010 Median Income:	5483
Cleanup Start Date:	-	2010 No Low Income:	1738
Clnup Complete Dt:	-	2010 Low Income:	44.03
Acres Cleaned Up:	-	2010 No Vcnt Housng:	194
Cleanup Fnding Src:	-	2010 Vacnt Housng:	12.27
Cleanup Fnding Amt:	-	2010 No Unemployed:	271
Redevmnt Start Dt:	-	2010 Unemployed:	6.87
Clnup / Redev Jobs:	-		
Assmnt Funding Src:	-		
Entity Prvde Assmnt Fnds:	US EPA - Brownfields Assessment Cooperative Agreement		
Enty Prvdng Clnup Fnd:	-		
Entity Prvdng Redev Funds:	-		
Past Use Grnspace Arces:	-		
Past Use Residential Arces:	-		
Past Use Commercial Arces:	-		
Past Use Industrial Arces:	-		
Past Use Multistory Arces:	-		
Future Use Multistory Arces:	-		
Future Use Greenspace:	-		
Future Use Residential:	-		
Future Use Commercial:	-		
Future Use Industrial:	-		
Acres Cleaned Up:	-		
Cleanup Start Date:	-		
Cleanup Completion Date:	-		
ICS in Place:	-		
Date ICS in Place:	-		
IC Catgry Govmntal Ctrls:	-		
IC Catgry Enfrcmnt Prmt Tools:	-		
Source of Cleanup Funding:	-		

Map Key	Number of Records	Direction	Distance (mi/ft)	Elev/Diff (ft)	Site	DB
Entity Prvding Cleanup Funds: -						
<a href="#">103</a>	3 of 4	ENE	0.47 / 2,476.88	847.61 / 51	S side of 10th St, on N side of block S side of 10th St, on N side of block Riverside CA 92501	FED BROWNFIELDS
Acres Property ID:		64969	Cleanup Required: -			
Prprty Size(Acres):		.32	SFLLP Fact Owship: -			
Radius:		.5	Hrzntl Collct Mthd: -			
Type of Funding:		-	Source Map Scale: -			
Local Property No:		215091004.0	Reference Point: -			
Ownership Entity:		-	Horiz Refer Datum: -			
Current Owner:		Parking Authority of City of Riverside	Latitude: 33.980235			
DID Ownrshp Chng:		-	Longitude: -117.376409			
Cntmnt Fnd Petrol:		N	Clnd Up Petroleum: -			
Cntmnt Fnd Asb:		-	Clnd Up Asbestos: -			
Cntmnt Fnd Lead:		N	Clnd Up Lead: -			
Cntmnt Fnd PAHs:		No	Clnd Up PAHs: -			
Cntmnt Fnd PCBs:		No	Clnd Up PCBs: -			
Cntmnt Fnd VOCs:		No	Clnd Up VOCs: -			
Cntmnt Fnd Selenium:		-	Clnd Up Selenium: -			
Cntmnt Fnd Iron:		-	Clnd Up Iron: -			
Cntmnt Fnd Arsenic:		-	Clnd Up Arsenic: -			
Cntmnt Fnd Cd:		-	Clnd Up Cadmium: -			
Cntmnt Fnd Cr:		-	Clnd Up Chromium: -			
Cntmnt Fnd Copper:		-	Clnd Up Copper: -			
Cntmnt Fnd Mercury:		-	Clnd Up Mercury: -			
Cntmnt Fnd Nickel:		-	Clnd Up Nickel: -			
Cntmnt Fnd Pesticide:		-	Clnd Up Pesticides: -			
Cntmnt Fnd SVOCs:		-	Clnd Up SVOCs: -			
Cntmnt Fnd Oth Mtl:		N	Clnd Oth Metals: -			
Cntmnt Fnd Other:		No	Clnd Up Other: -			
Cntmnt Fnd Unk:		-	Clnd Up Unknown: -			
Cntmnt Fnd None:		-	Clnd Up None: -			
Clnd Up Ctl Sbst:		-	Clnd Up Oth Desc: -			
Media Afctd Air:		-	Clnd Up Air: -			
Media Afctd Sedi:		-	Clnd Up Sediment: -			
Media Afctd Soil:		-	Clnd Up Soil: -			
Media Afctd Drnk Wtr:		-	Clnd Up Drnk Wtr: -			
Media Afctd Grnd Wtr:		-	Clnd Up Grnd Wtr: -			
Media Afctd Surf Wtr:		-	Clnd Up Surf Wtr: -			
Media Afctd Bldg Mat:		-	Clnd Up Bldg Mats: -			
Media Afctd Ind Air:		-	Clnd Up Indoor Air: -			
Media Afctd Unk:		-	Clnd Up Unknown: -			
Media Afctd None:		-				
Cntmnt Fnd Ctrl Sbstncs:		No				
Further Action Cleanup:		-				
Enrollment St Tribal Prg:		-				
Institutional Ctrl ICs Req:		-				
IC Catgry Proprietary Ctrl:		-				
IC Catgry Informational Dev:		-				
IC Catgry Govmntal Ctrl:		-				
IC Catgry Enfrc Prmt Tls:		-				
ICs in Place:		-				
Date ICs in Place:		-				
Photographs are Available:		-				
Video is Available:		-				
Cntmnt Fnd Other Descr :		-				
St Tribal Prg ID No:		-				
Description History:		Commercial				
Ready for Reuse Ind:		No				

#### Detail Information



Map Key	Number of Records	Direction	Distance (mi/ft)	Elev/Diff (ft)	Site	DB
<div> <div> Grant Recipient Nme: Riverside Redevelopment Agency  Accmplshmnt Count: Y  Coop Agreement No: 96986301  Brwnfld Grant Type: Assessment  Assessment Phase: Phase I Environmental Assessment  Assmnt Start Date: 10/25/2006  Assmnt Complete Dt: 06/11/2007  Assmnt Funding Amt: 400  Cleanup Start Date: -  Clnup Complete Dt: -  Acres Cleaned Up: -  Cleanup Fnding Src: -  Cleanup Fnding Amt: -  Redevmnt Start Dt: -  Clnup / Redev Jobs: -  Assmnt Funding Src: -  Entity Prvde Assmnt Fnds: US EPA - Brownfields Assessment Cooperative Agreement  Enty Prvdng Clnup Fnd: -  Entity Prvdng Redev Funds: -  Past Use Grnspace Arces: -  Past Use Residential Arces: -  Past Use Commercial Arces: -  Past Use Industrial Arces: -  Past Use Multistory Arces: -  Future Use Multistory Arces: -  Future Use Greenspace: -  Future Use Residential: -  Future Use Commercial: -  Future Use Industrial: -  Acres Cleaned Up: -  Cleanup Start Date: -  Cleanup Completion Date: -  ICS in Place: -  Date ICS in Place: -  IC Catgry Govmntal Ctrls: -  IC Catgry Enfrcmnt Prmt Tools: -  Source of Cleanup Funding: -  Entity Prvdng Cleanup Funds: - </div> <div> Acre/Grnspc Create: -  Redev Funding Src: -  Redev Funding Amt: -  IC Data Address: -  Redev Complete Dt: -  2010 No Blw Pvrty: 1031  2010 Below Poverty: 26.12  2010 Median Income: 5483  2010 No Low Income: 1738  2010 Low Income: 44.03  2010 No Vcnt Housng: 194  2010 Vacnt Housng: 12.27  2010 No Unemployed: 271  2010 Unemployed: 6.87 </div> </div>						
<a href="#">103</a>	4 of 4	ENE	0.47 / 2,476.88	847.61 / 51	S of 10th St, E side of block S of 10th St, E side of block Riverside CA 92501	FED BROWNFIELDS
<div> <div> Acres Property ID: 64979  Prprty Size(Acres): -  Radius: .5  Type of Funding: -  Local Property No: 215091015.0  Ownership Entity: -  Current Owner: Suzanne A Wilson  DID Ownrshp Chng: -  Cntmnt Fnd Petrol: N  Cntmnt Fnd Asb: -  Cntmnt Fnd Lead: N  Cntmnt Fnd PAHs: No  Cntmnt Fnd PCBs: No  Cntmnt Fnd VOCs: No  Cntmnt Fnd Selenium: -  Cntmnt Fnd Iron: -  Cntmnt Fnd Arsenic: -  Cntmnt Fnd Cd: -  Cntmnt Fnd Cr: -  Cntmnt Fnd Copper: -  Cntmnt Fnd Mercury: -  Cntmnt Fnd Nickel: -  Cntmnt Fnd Pesticide: -  Cntmnt Fnd SVOCs: - </div> <div> Cleanup Required: -  SFLLP Fact Owship: -  Hrzntl Collct Mthd: -  Source Map Scale: -  Reference Point: -  Horiz Refer Datum: -  Latitude: 33.980235  Longitude: -117.376409  Cln Up Petroleum: -  Cln Up Asbestos: -  Cln Up Lead: -  Cln Up PAHs: -  Cln Up PCBs: -  Cln Up VOCs: -  Cln Up Selenium: -  Cln Up Iron: -  Cln Up Arsenic: -  Cln Up Cadmium: -  Cln Up Chromium: -  Cln Up Copper: -  Cln Up Mercury: -  Cln Up Nickel: -  Cln Up Pesticides: -  Cln Up SVOCs: - </div> </div>						

Map Key	Number of Records	Direction	Distance (mi/ft)	Elev/Diff (ft)	Site	DB
Cntmnt Fnd Oth Mtl:	N				CInd Oth Metals:	-
Cntmnt Fnd Other:	No				CInd Up Other:	-
Cntmnt Fnd Unk:	-				CInd Up Unknown:	-
Cntmnt Fnd None:	-				CInd Up None:	-
CInd Up Ctl Sbst:	-				CInd Up Oth Desc:	-
Media Afctd Air:	-				CInd Up Air:	-
Media Afctd Sedi:	-				CInd Up Sediment:	-
Media Afctd Soil:	-				CInd Up Soil:	-
Media Afctd Drnk Wtr:	-				CInd Up Drnk Wtr:	-
Media Afctd Grnd Wtr:	-				CInd Up Grnd Wtr:	-
Media Afctd Surf Wtr:	-				CInd Up Surf Wtr:	-
Media Afctd Bldg Mat:	-				CInd Up Bldg Mats:	-
Media Afctd Ind Air:	-				CInd Up Indoor Air:	-
Media Afctd Unk:	-				CInd Up Unknown:	-
Media Afctd None:	-					
Cntmnt Fnd Ctrl Sbstncs:	No					
Further Action Cleanup:	-					
Enrollment St Tribal Prg:	-					
Institutional Ctrl ICs Req:	-					
IC Catgry Proprietary Ctrls:	-					
IC Catgry Informational Dev:	-					
IC Catgry Govmntal Ctrls:	-					
IC Catgry Enfrc Prmt TIs:	-					
ICs in Place:	-					
Date ICs in Place:	-					
Photographs are Available:	-					
Video is Available:	-					
Cntmnt Fnd Other Descr :	-					
St Tribal Prg ID No:	-					
Description History:	Commercial					
Ready for Reuse Ind:	No					

#### Detail Information

Grant Recipient Nme:	Riverside Redevelopment Agency	Acre/Grnspace Create:	-
Accmplshmnt Count:	Y	Redev Funding Src:	-
Coop Agreement No:	96986301	Redev Funding Amt:	-
Brwnfld Grant Type:	Assessment	IC Data Address:	-
Assessment Phase:	Phase I Environmental Assessment	Redev Complete Dt:	-
Assmnt Start Date:	10/25/2006	2010 No Blw Pvrty:	1031
Assmnt Complete Dt:	06/11/2007	2010 Below Poverty:	26.12
Assmnt Funding Amt:	400	2010 Median Income:	5483
Cleanup Start Date:	-	2010 No Low Income:	1738
Clnup Complete Dt:	-	2010 Low Income:	44.03
Acres Cleaned Up:	-	2010 No Vcnt Housng:	194
Cleanup Fnding Src:	-	2010 Vacnt Housng:	12.27
Cleanup Fnding Amt:	-	2010 No Unemployed:	271
Redevmnt Start Dt:	-	2010 Unemployed:	6.87
Clnup / Redev Jobs:	-		
Assmnt Funding Src:	-		
Entity Prvde Assmnt Fnds:	US EPA - Brownfields Assessment Cooperative Agreement		
Enty Prvdng Clnup Fnd:	-		
Entity Prvdng Redev Funds:	-		
Past Use Grnspace Arces:	-		
Past Use Residential Arces:	-		
Past Use Commercial Arces:	-		
Past Use Industrial Arces:	-		
Past Use Multistory Arces:	-		
Future Use Multistory Arces:	-		
Future Use Greenspace:	-		
Future Use Residential:	-		
Future Use Commercial:	-		
Future Use Industrial:	-		
Acres Cleaned Up:	-		
Cleanup Start Date:	-		
Cleanup Completion Date:	-		
ICS in Place:	-		
Date ICS in Place:	-		

Map Key	Number of Records	Direction	Distance (mi/ft)	Elev/Diff (ft)	Site	DB
IC Catgry Govmntal Ctrls: - IC Catgry Enfrmnt Prmt Tools: - Source of Cleanup Funding: - Entity Prvding Cleanup Funds: -						
<a href="#">104</a>	1 of 1	ENE	0.48 / 2,538.76	848.12 / 52	4015 Main 4015 Main Riverside CA 92501	FED BROWNFIELDS
<div> <div> Acres Property ID: 65012  Prprty Size(Acres): .22  Radius: .5  Type of Funding: -  Local Property No: 215092009.0  Ownership Entity: -  Current Owner: Ernest A Zinke &amp; Alma Trust Fershko, H Grace  DID Ownrshp Chng: -  Cntmnt Fnd Petrol: N  Cntmnt Fnd Asb: -  Cntmnt Fnd Lead: Y  Cntmnt Fnd PAHs: No  Cntmnt Fnd PCBs: No  Cntmnt Fnd VOCs: Yes  Cntmnt Fnd Selenium: -  Cntmnt Fnd Iron: -  Cntmnt Fnd Arsenic: -  Cntmnt Fnd Cd: -  Cntmnt Fnd Cr: -  Cntmnt Fnd Copper: -  Cntmnt Fnd Mercury: -  Cntmnt Fnd Nickel: -  Cntmnt Fnd Pesticide: -  Cntmnt Fnd SVOCs: -  Cntmnt Fnd Oth Mtl: Y  Cntmnt Fnd Other: No  Cntmnt Fnd Unk: -  Cntmnt Fnd None: -  CInd Up Ctl Sbst: -  Media Afctd Air: -  Media Afctd Sedi: -  Media Afctd Soil: -  Media Afctd Drnk Wtr: -  Media Afctd Grnd Wtr: -  Media Afctd Surf Wtr: -  Media Afctd Bldg Mat: -  Media Afctd Ind Air: -  Media Afctd Unk: -  Media Afctd None: No  Cntmnt Fnd Ctrl Sbstncs: No  Further Action Cleanup: -  Enrollment St Tribal Prg: -  Institutional Ctrl ICs Req: -  IC Catgry Proprietary Ctrls: -  IC Catgry Informational Dev: -  IC Catgry Govmntal Ctrls: -  IC Catgry Enfrc Prmt TIs: -  ICs in Place: -  Date ICs in Place: -  Photographs are Available: -  Video is Available: -  Cntmnt Fnd Other Descr : -  St Tribal Prg ID No: -  Description History: Commercial  Ready for Reuse Ind: No </div> <div> Cleanup Required: -  SFLLP Fact Owship: -  Hrzntl Collct Mthd: -  Source Map Scale: -  Reference Point: -  Horiz Refer Datum: -  Latitude: 33.979798  Longitude: -117.376058  CInd Up Petroleum: -  CInd Up Asbestos: -  CInd Up Lead: No  CInd Up PAHs: -  CInd Up PCBs: -  CInd Up VOCs: No  CInd Up Selenium: -  CInd Up Iron: -  CInd Up Arsenic: -  CInd Up Cadmium: -  CInd Up Chromium: -  CInd Up Copper: -  CInd Up Mercury: -  CInd Up Nickel: -  CInd Up Pesticides: -  CInd Up SVOCs: -  CInd Oth Metals: No  CInd Up Other: -  CInd Up Unknown: -  CInd Up None: -  CInd Up Oth Desc: -  CInd Up Air: -  CInd Up Sediment: -  CInd Up Soil: -  CInd Up Drnk Wtr: -  CInd Up Grnd Wtr: -  CInd Up Surf Wtr: -  CInd Up Bldg Mats: -  CInd Up Indoor Air: -  CInd Up Unknown: - </div> </div>						

#### Detail Information

Map Key	Number of Records	Direction	Distance (mi/ft)	Elev/Diff (ft)	Site	DB
<div> <div> Grant Recipient Nme: Riverside Redevelopment Agency  Accmplshmnt Count: Y  Coop Agreement No: 96986301  Brwnfld Grant Type: Assessment  Assessment Phase: Phase I Environmental Assessment  Assmnt Start Date: 10/25/2006  Assmnt Complete Dt: 06/11/2007  Assmnt Funding Amt: 400  Cleanup Start Date: -  Clnup Complete Dt: -  Acres Cleaned Up: -  Cleanup Fnding Src: -  Cleanup Fnding Amt: -  Redevmnt Start Dt: -  Clnup / Redev Jobs: -  Assmnt Funding Src: -  Entity Prvde Assmnt Fnds: US EPA - Brownfields Assessment Cooperative Agreement  Enty Prvdng Clnup Fnd: -  Entity Prvdng Redev Funds: -  Past Use Grnspace Arces: -  Past Use Residential Arces: -  Past Use Commercial Arces: -  Past Use Industrial Arces: -  Past Use Multistory Arces: -  Future Use Multistory Arces: -  Future Use Greenspace: -  Future Use Residential: -  Future Use Commercial: -  Future Use Industrial: -  Acres Cleaned Up: -  Cleanup Start Date: -  Cleanup Completion Date: -  ICS in Place: -  Date ICS in Place: -  IC Catgry Govmntal Ctrls: -  IC Catgry Enfrcmnt Prmt Tools: -  Source of Cleanup Funding: -  Entity Prvdng Cleanup Funds: - </div> <div> Acre/Grnspc Create: -  Redev Funding Src: -  Redev Funding Amt: -  IC Data Address: -  Redev Complete Dt: -  2010 No Blw Pvrty: 914  2010 Below Poverty: 26.72  2010 Median Income: 5483  2010 No Low Income: 1504  2010 Low Income: 43.96  2010 No Vcnt Housng: 169  2010 Vacnt Housng: 12.81  2010 No Unemployed: 230  2010 Unemployed: 6.72 </div> </div>						
<a href="#">105</a>	1 of 1	E	0.48 / 2,544.10	850.19 / 54	N of 11th St, on S side of block N of 11th St, on S side of block Riverside CA 92501	FED BROWNFIELDS
<div> <div> Acres Property ID: 64977  Prprty Size(Acres): .07  Radius: .5  Type of Funding: -  Local Property No: 215091013.0  Ownership Entity: -  Current Owner: Justin D Tracy  DID Ownrshp Chng: -  Cntmnt Fnd Petrol: N  Cntmnt Fnd Asb: -  Cntmnt Fnd Lead: N  Cntmnt Fnd PAHs: No  Cntmnt Fnd PCBs: No  Cntmnt Fnd VOCs: No  Cntmnt Fnd Selenium: -  Cntmnt Fnd Iron: -  Cntmnt Fnd Arsenic: -  Cntmnt Fnd Cd: -  Cntmnt Fnd Cr: -  Cntmnt Fnd Copper: -  Cntmnt Fnd Mercury: -  Cntmnt Fnd Nickel: -  Cntmnt Fnd Pesticide: - </div> <div> Cleanup Required: -  SFLLP Fact Owship: -  Hrzntl Collct Mthd: -  Source Map Scale: -  Reference Point: -  Horiz Refer Datum: -  Latitude: 33.978545  Longitude: -117.375479  Cln Up Petroleum: -  Cln Up Asbestos: -  Cln Up Lead: -  Cln Up PAHs: -  Cln Up PCBs: -  Cln Up VOCs: -  Cln Up Selenium: -  Cln Up Iron: -  Cln Up Arsenic: -  Cln Up Cadmium: -  Cln Up Chromium: -  Cln Up Copper: -  Cln Up Mercury: -  Cln Up Nickel: -  Cln Up Pesticides: - </div> </div>						

Map Key	Number of Records	Direction	Distance (mi/ft)	Elev/Diff (ft)	Site	DB
Cntmnt Fnd SVOCs:	-				ClnD Up SVOCs:	-
Cntmnt Fnd Oth Mtl:	N				ClnD Oth Metals:	-
Cntmnt Fnd Other:	No				ClnD Up Other:	-
Cntmnt Fnd Unk:	-				ClnD Up Unknown:	-
Cntmnt Fnd None:	-				ClnD Up None:	-
ClnD Up Ctl Sbst:	-				ClnD Up Oth Desc:	-
Media Afctd Air:	-				ClnD Up Air:	-
Media Afctd Sedi:	-				ClnD Up Sediment:	-
Media Afctd Soil:	-				ClnD Up Soil:	-
Media Afctd Drnk Wtr:	-				ClnD Up Drnk Wtr:	-
Media Afctd Grnd Wtr:	-				ClnD Up Grnd Wtr:	-
Media Afctd Surf Wtr:	-				ClnD Up Surf Wtr:	-
Media Afctd Bldg Mat:	-				ClnD Up Bldg Mats:	-
Media Afctd Ind Air:	-				ClnD Up Indoor Air:	-
Media Afctd Unk:	-				ClnD Up Unknown:	-
Media Afctd None:	-					
Cntmnt Fnd Ctrl Sbstncs:	No					
Further Action Cleanup:	-					
Enrollment St Tribal Prg:	-					
Institutional Ctrl ICs Req:	-					
IC Catgry Proprietary Ctrls:	-					
IC Catgry Informational Dev:	-					
IC Catgry Govmntal Ctrls:	-					
IC Catgry Enfrc Prmt Tls:	-					
ICs in Place:	-					
Date ICs in Place:	-					
Photographs are Available:	-					
Video is Available:	-					
Cntmnt Fnd Other Descr :	-					
St Tribal Prg ID No:	-					
Description History:	Commercial					
Ready for Reuse Ind:	No					

#### Detail Information

Grant Recipient Nme:	Riverside Redevelopment Agency	Acre/Grnspace Create:	-
Accmplshmnt Count:	Y	Redev Funding Src:	-
Coop Agreement No:	96986301	Redev Funding Amt:	-
Brwnfld Grant Type:	Assessment	IC Data Address:	-
Assessment Phase:	Phase I Environmental Assessment	Redev Complete Dt:	-
Assmnt Start Date:	10/25/2006	2010 No Blw Pvrty:	655
Assmnt Complete Dt:	06/11/2007	2010 Below Poverty:	24.52
Assmnt Funding Amt:	400	2010 Median Income:	5780
Cleanup Start Date:	-	2010 No Low Income:	1044
Clnup Complete Dt:	-	2010 Low Income:	39.09
Acres Cleaned Up:	-	2010 No Vcnt Housng:	96
Cleanup Fnding Src:	-	2010 Vacnt Housng:	10.87
Cleanup Fnding Amt:	-	2010 No Unemployed:	187
Redevmnt Start Dt:	-	2010 Unemployed:	7
Clnup / Redev Jobs:	-		
Assmnt Funding Src:	-		
Entity Prvde Assmnt Fnds:	US EPA - Brownfields Assessment Cooperative Agreement		
Enty Prvdng Clnup Fnd:	-		
Entity Prvdng Redev Funds:	-		
Past Use Grnspace Arces:	-		
Past Use Residential Arces:	-		
Past Use Commercial Arces:	-		
Past Use Industrial Arces:	-		
Past Use Multistory Arces:	-		
Future Use Multistory Arces:	-		
Future Use Greenspace:	-		
Future Use Residential:	-		
Future Use Commercial:	-		
Future Use Industrial:	-		
Acres Cleaned Up:	-		
Cleanup Start Date:	-		
Cleanup Completion Date:	-		
ICS in Place:	-		

Map Key	Number of Records	Direction	Distance (mi/ft)	Elev/Diff (ft)	Site	DB
Date ICS in Place: - IC Catgry Govmntal Ctrls: - IC Catgry Enfrmnt Prmt Tools: - Source of Cleanup Funding: - Entity Prvding Cleanup Funds: -						
<a href="#">106</a>	1 of 1	ENE	0.49 / 2,574.87	848.28 / 52	4001 Main 4001 Main Riverside CA 92501	FED BROWNFIELDS
<div> <div> Acres Property ID: 65011  Prprty Size(Acres): .15  Radius: .5  Type of Funding: -  Local Property No: 215092008.0  Ownership Entity: -  Current Owner: County of Riverside  DID Ownrshp Chng: -  Cntmnt Fnd Petrol: N  Cntmnt Fnd Asb: -  Cntmnt Fnd Lead: N  Cntmnt Fnd PAHs: No  Cntmnt Fnd PCBs: No  Cntmnt Fnd VOCs: No  Cntmnt Fnd Selenium: -  Cntmnt Fnd Iron: -  Cntmnt Fnd Arsenic: -  Cntmnt Fnd Cd: -  Cntmnt Fnd Cr: -  Cntmnt Fnd Copper: -  Cntmnt Fnd Mercury: -  Cntmnt Fnd Nickel: -  Cntmnt Fnd Pesticide: -  Cntmnt Fnd SVOCs: -  Cntmnt Fnd Oth Mtl: N  Cntmnt Fnd Other: No  Cntmnt Fnd Unk: -  Cntmnt Fnd None: -  Clnd Up Ctl Sbst: -  Media Afctd Air: -  Media Afctd Sedi: -  Media Afctd Soil: -  Media Afctd Drnk Wtr: -  Media Afctd Grnd Wtr: -  Media Afctd Surf Wtr: -  Media Afctd Bldg Mat: -  Media Afctd Ind Air: -  Media Afctd Unk: -  Media Afctd None: -  Cntmnt Fnd Ctrl Sbstncs: No  Further Action Cleanup: -  Enrollment St Tribal Prg: -  Institutional Ctrl ICs Req: -  IC Catgry Proprietary Ctrls: -  IC Catgry Informational Dev: -  IC Catgry Govmntal Ctrls: -  IC Catgry Enfrc Prmt TIs: -  ICs in Place: -  Date ICs in Place: -  Photographs are Available: -  Video is Available: -  Cntmnt Fnd Other Descr : -  St Tribal Prg ID No: -  Description History: Commercial  Ready for Reuse Ind: No </div> <div> Cleanup Required: -  SFLLP Fact Owship: -  Hrzntl Collct Mthd: -  Source Map Scale: -  Reference Point: -  Horiz Refer Datum: -  Latitude: 33.979883  Longitude: -117.375944  Clnd Up Petroleum: -  Clnd Up Asbestos: -  Clnd Up Lead: -  Clnd Up PAHs: -  Clnd Up PCBs: -  Clnd Up VOCs: -  Clnd Up Selenium: -  Clnd Up Iron: -  Clnd Up Arsenic: -  Clnd Up Cadmium: -  Clnd Up Chromium: -  Clnd Up Copper: -  Clnd Up Mercury: -  Clnd Up Nickel: -  Clnd Up Pesticides: -  Clnd Up SVOCs: -  Clnd Up Oth Metals: -  Clnd Up Other: -  Clnd Up Unknown: -  Clnd Up None: -  Clnd Up Oth Desc: -  Clnd Up Air: -  Clnd Up Sediment: -  Clnd Up Soil: -  Clnd Up Drnk Wtr: -  Clnd Up Grnd Wtr: -  Clnd Up Surf Wtr: -  Clnd Up Bldg Mats: -  Clnd Up Indoor Air: -  Clnd Up Unknown: - </div> </div>						



Map Key	Number of Records	Direction	Distance (mi/ft)	Elev/Diff (ft)	Site	DB
---------	----------------------	-----------	---------------------	-------------------	------	----

**Detail Information**

<b>Grant Recipient Nme:</b>	Riverside Redevelopment Agency	<b>Acre/Grnspace Create:</b>	-
<b>Accmplshmnt Count:</b>	Y	<b>Redev Funding Src:</b>	-
<b>Coop Agreement No:</b>	96986301	<b>Redev Funding Amt:</b>	-
<b>Brwnfld Grant Type:</b>	Assessment	<b>IC Data Address:</b>	-
<b>Assessment Phase:</b>	Phase I Environmental Assessment	<b>Redev Complete Dt:</b>	-
<b>Assmnt Start Date:</b>	10/25/2006	<b>2010 No Blw Pvrty:</b>	914
<b>Assmnt Complete Dt:</b>	06/11/2007	<b>2010 Below Poverty:</b>	26.72
<b>Assmnt Funding Amt:</b>	400	<b>2010 Median Income:</b>	5483
<b>Cleanup Start Date:</b>	-	<b>2010 No Low Income:</b>	1504
<b>Clnup Complete Dt:</b>	-	<b>2010 Low Income:</b>	43.96
<b>Acres Cleaned Up:</b>	-	<b>2010 No Vcnt Housng:</b>	169
<b>Cleanup Fnding Src:</b>	-	<b>2010 Vacnt Housng:</b>	12.81
<b>Cleanup Fnding Amt:</b>	-	<b>2010 No Unemployed:</b>	230
<b>Redevmnt Start Dt:</b>	-	<b>2010 Unemployed:</b>	6.72
<b>Clnup / Redev Jobs:</b>	-		
<b>Assmnt Funding Src:</b>	-		
<b>Entity Prvde Assmnt Fnds:</b>	US EPA - Brownfields Assessment Cooperative Agreement		
<b>Enty Prvdng Clnup Fnd:</b>	-		
<b>Entity Prvdng Redev Funds:</b>	-		
<b>Past Use Grnspace Arces:</b>	-		
<b>Past Use Residential Arces:</b>	-		
<b>Past Use Commercial Arces:</b>	-		
<b>Past Use Industrial Arces:</b>	-		
<b>Past Use Multistory Arces:</b>	-		
<b>Future Use Multistory Arces:</b>	-		
<b>Future Use Greenspace:</b>	-		
<b>Future Use Residential:</b>	-		
<b>Future Use Commercial:</b>	-		
<b>Future Use Industrial:</b>	-		
<b>Acres Cleaned Up:</b>	-		
<b>Cleanup Start Date:</b>	-		
<b>Cleanup Completion Date:</b>	-		
<b>ICS in Place:</b>	-		
<b>Date ICS in Place:</b>	-		
<b>IC Catgry Govmntal Ctrls:</b>	-		
<b>IC Catgry Enfrcmnt Prmt Tools:</b>	-		
<b>Source of Cleanup Funding:</b>	-		
<b>Entity Prvdng Cleanup Funds:</b>	-		

<a href="#"><u>107</u></a>	1 of 1	<b>ENE</b>	<b>0.63 / 3,300.68</b>	<b>848.44 / 52</b>	<b>GRIN CHEMICAL COMPANY 3972 MAIN STREET RIVERSIDE CA 92501</b>	<b>ENVIROSTOR</b>
----------------------------	--------	------------	----------------------------	------------------------	--	-------------------

<b>Estor/EPA ID:</b>	33280007	<b>Assembly District:</b>	61
<b>Site Code:</b>		<b>Senate District:</b>	31
<b>Nat Priority List:</b>	NO	<b>Permit Renewal Lead:</b>	
<b>APN:</b>	NONE SPECIFIED	<b>Public Partici Spclst:</b>	
<b>Census Tract:</b>	6065030300	<b>Project Manager:</b>	
<b>Site Type:</b>	* HISTORICAL	<b>County:</b>	RIVERSIDE
<b>Address Description:</b>	3972 MAIN STREET	<b>Latitude:</b>	33.9819444444444
<b>Office:</b>	CLEANUP CYPRESS	<b>Longitude:</b>	-117.374444444444
<b>Special Program:</b>	* SITE CHAR & ASSESS GRANT (CERCLA 104)	<b>Acres:</b>	NONE SPECIFIED
<b>Funding:</b>		<b>Supervisor:</b>	
<b>Cleanup Status:</b>	NO FURTHER ACTION AS OF 4/1/1985		
<b>Cleanup Oversight Agencies:</b>	NONE SPECIFIED		
<b>School District:</b>			
<b>Past Use that Caused Contam:</b>	NONE		
<b>Potential Media Affected:</b>	NO MEDIA AFFECTED		
<b>Potential Contamin of Concern:</b>			

NO CONTAMINANTS FOUND

**Site History:**



Map Key	Number of Records	Direction	Distance (mi/ft)	Elev/Diff (ft)	Site	DB
<b>Status:</b> <b>Program Type:</b> <b>CalEnviroScreen Score:</b> <b>Summary Link:</b>		NO FURTHER ACTION HISTORICAL 96-100% <a href="https://www.envirostor.dtsc.ca.gov/public/profile_report?global_id=33280007">https://www.envirostor.dtsc.ca.gov/public/profile_report?global_id=33280007</a>				
<b>Completed Activities</b>						
<b>Title:</b> <b>Title Link:</b> <b>Area Name:</b> <b>Area Link:</b> <b>Sub Area:</b> <b>Sub Area Link:</b> <b>Document Type:</b> <b>Date Completed:</b> <b>Comments:</b>		Discovery <a href="https://www.envirostor.dtsc.ca.gov/public/">https://www.envirostor.dtsc.ca.gov/public/</a>     * Discovery 12/16/1982 FACILITY IDENTIFIED ID FROM OLD PHONE BOOK SEARCH 1950,1955				
<b>Title:</b> <b>Title Link:</b> <b>Area Name:</b> <b>Area Link:</b> <b>Sub Area:</b> <b>Sub Area Link:</b> <b>Document Type:</b> <b>Date Completed:</b> <b>Comments:</b>		Preliminary Assessment Report <a href="https://www.envirostor.dtsc.ca.gov/public/">https://www.envirostor.dtsc.ca.gov/public/</a>     Preliminary Assessment Report 4/1/1985 T/C W/ F.NALL, CITY SENIOR PLANNER - GRIN HAD AN OFFICE IN 3-STORY BLDG.BEFOR CITY HALL CONSTRUCTED. SUBMIT TO EPA PRELIM ASSESS DONE CERCLA 104				
<a href="#">108</a>	1 of 2	E	0.68 / 3,571.06	861.47 / 65	LA DIST ENG CON PROJ OF  RIVERSIDE CA	ENVIROSTOR
<b>Estor/EPA ID:</b> <b>Site Code:</b> <b>Nat Priority List:</b> <b>APN:</b> <b>Census Tract:</b> <b>Site Type:</b> <b>Address Description:</b> <b>Office:</b> <b>Special Program:</b> <b>Funding:</b> <b>Cleanup Status:</b> <b>Cleanup Oversight Agencies:</b> <b>School District:</b> <b>Past Use that Caused Contam:</b> <b>Potential Media Affected:</b> <b>Potential Contamin of Concern:</b>		<b>Assembly District:</b> 61 <b>Senate District:</b> 31 <b>Permit Renewal Lead:</b> <b>Public Partici Spclst:</b> <b>Project Manager:</b> <b>County:</b> RIVERSIDE <b>Latitude:</b> 33.975 <b>Longitude:</b> -117.372222222222 <b>Acres:</b> 0 ACRES <b>Supervisor:</b> DOUGLAS BAUTISTA  INACTIVE - NEEDS EVALUATION AS OF 7/1/2005 DTSC - SITE CLEANUP PROGRAM - LEAD AGENCY&nbsp;				
NONE SPECIFIED						
<b>Site History:</b>						
<b>Status:</b> <b>Program Type:</b> <b>CalEnviroScreen Score:</b> <b>Summary Link:</b>		INACTIVE - NEEDS EVALUATION MILITARY EVALUATION 96-100% <a href="https://www.envirostor.dtsc.ca.gov/public/profile_report?global_id=80000286">https://www.envirostor.dtsc.ca.gov/public/profile_report?global_id=80000286</a>				
<a href="#">108</a>	2 of 2	E	0.68 / 3,571.06	861.47 / 65	LA DIST ENG CON PROJ OFF  RIVERSIDE CA	FUDS
<b>FUDS Property No:</b> <b>EMS Map Link:</b> <b>FUDS INST ID:</b>		J09CA0426 <a href="https://fudsportal.usace.army.mil/ems/ems/inventory/map/map?id=61106">https://fudsportal.usace.army.mil/ems/ems/inventory/map/map?id=61106</a> CA99799F548500				

457

[erisinfo.com](https://erisinfo.com) | Environmental Risk Information Services

Order No: 22011100749

Map Key	Number of Records	Direction	Distance (mi/ft)	Elev/Diff (ft)	Site	DB
<b>Status:</b> <b>SDS ID:</b> <b>NPL Status Code:</b> <b>Eligibility:</b> <b>Site Eligib:</b> <b>Current Owner:</b> <b>Has Project:</b> <b>DOD FUDS Pro:</b> <b>Project Required:</b> <b>No Further Action:</b> <b>Congressional District:</b> <b>EPA Region:</b> <b>County:</b> <b>Latitude:</b> <b>Longitude:</b> <b>Fiscal year:</b> <b>USACE Division:</b> <b>USACE District:</b> <b>Shape Area:</b> <b>Shape Len:</b> <b>Centroid Latitude:</b> <b>Centroid Longitude:</b> <b>Media ID:</b> <b>Metadata ID:</b> <b>Feature Desc:</b> <b>Property History:</b>		Properties without projects  Not on the NPL Ineligible  No  No  41 09 RIVERSIDE 33.975 -117.37222222 2019 SPD Los Angeles District (SPL)            				
<a href="#">109</a>	1 of 1	ESE	0.84 / 4,434.87	879.06 / 83	FAIRFIELD CHEMICALS 3080 12TH ST RIVERSIDE CA 92507	ENVIROSTOR
<b>Estor/EPA ID:</b> <b>Site Code:</b> <b>Nat Priority List:</b> <b>APN:</b> <b>Census Tract:</b> <b>Site Type:</b> <b>Address Description:</b> <b>Office:</b> <b>Special Program:</b> <b>Funding:</b> <b>Cleanup Status:</b> <b>Cleanup Oversight Agencies:</b> <b>School District:</b> <b>Past Use that Caused Contam:</b> <b>Potential Media Affected:</b> <b>Potential Contamin of Concern:</b>		60000221 401889 NO 211231023, 211231024 6065030400 EVALUATION 3080 12TH ST CLEANUP CYPRESS EPA - PASI NOT APPLICABLE ACTIVE AS OF 10/2/2019 DTSC - SITE CLEANUP PROGRAM - LEAD AGENCY;US EPA&nbsp;nbsp; FUEL - AIRCRAFT STORAGE/ REFUELING NONE SPECIFIED  PERCHLORATE  <b>Site History:</b>   ACTIVE EVALUATION 96-100% <a href="https://www.envirostor.dtsc.ca.gov/public/profile_report?global_id=60000221">https://www.envirostor.dtsc.ca.gov/public/profile_report?global_id=60000221</a>				
<b>Completed Activities</b>						
<b>Title:</b> <b>Title Link:</b> <b>Area Name:</b> <b>Area Link:</b> <b>Sub Area:</b> <b>Sub Area Link:</b>		Site Screening Assessment <a href="https://www.envirostor.dtsc.ca.gov/public/final_documents2?global_id=60000221&amp;doc_id=6011022">https://www.envirostor.dtsc.ca.gov/public/final_documents2?global_id=60000221&amp;doc_id=6011022</a>     				

Map Key	Number of Records	Direction	Distance (mi/ft)	Elev/Diff (ft)	Site	DB
Document Type:		Site Screening				
Date Completed:		6/13/2006				
Comments:		EPA concurrence June 13, 2006				
<a href="#">110</a>	1 of 1	NNW	0.84 / 4,451.96	990.02 / 193	RUBIDOUX HILL QUARRY RIVERSIDE COUNTY RIVERSIDE CA 92501	MRDS
Dep ID:		10164367		I1:		62
Dev Status:		PAST PRODUCER		Latitude:		33.988708
Code List:		STN_D		Longitude:		-117.389709
Url:		http://mrdata.usgs.gov/mrds/show-mrds.php?dep_id=10164367				
Commodity						
I1:		55		Line:		1
Code:		STN_D		Inserted By:		MAS migration
Commodity:		Stone, Dimension		Insert Date:		29-OCT-2002 09:00:24
Commodity Type:		Non-metallic		Updated By:		USGS
Commodity Group:		Stone, Dimension		Update Date:		29-OCT-2002 09:01:38
Importance:		Primary				
Names						
I1:		14		Inserted By:		MAS migration
Status:		Previous		Insert Date:		29-OCT-02
Site Name:		Roubidoux Hill Quarry		Updated By:		USGS
Line:		2		Update Date:		29-OCT-02
Names						
I1:		14		Inserted By:		MAS migration
Status:		Current		Insert Date:		29-OCT-02
Site Name:		Rubidoux Hill Quarry		Updated By:		USGS
Line:		1		Update Date:		29-OCT-02
<a href="#">111</a>	1 of 1	E	0.91 / 4,827.15	858.64 / 62	SO CAL GAS/RIVERSIDE MGP 10TH STREET AND HOWARD RIVERSIDE CA 92507	ENVIROSTOR
Estor/EPA ID:		33490085		Assembly District:		61
Site Code:		400964		Senate District:		31
Nat Priority List:		NO		Permit Renewal Lead:		
APN:		211-201-004, 211-201-039		Public Partici Spclst:		
Census Tract:		6065030400		Project Manager:		CHAND SULTANA
Site Type:		VOLUNTARY CLEANUP		County:		RIVERSIDE
Address Description:		10TH STREET AND HOWARD		Latitude:		33.975
Office:		CLEANUP CHATSWORTH		Longitude:		-117.368
Special Program:		VOLUNTARY CLEANUP PROGRAM		Acres:		1.2 ACRES
Funding:		SITE PROPONENT		Supervisor:		ALLAN PLAZA
Cleanup Status:		CERTIFIED O&M - LAND USE RESTRICTIONS ONLY AS OF 7/29/2013				
Cleanup Oversight Agencies:		DTSC - SITE CLEANUP PROGRAM - LEAD AGENCY&nbsp;				
School District:						
Past Use that Caused Contam:		MANUFACTURED GAS PLANT				
Potential Media Affected:		SOIL				
Potential Contamin of Concern:		POLYNUCLEAR AROMATIC HYDROCARBONS (PAHS)				
Site History:						
The site is a former manufactured gas plant on 1.2 acres located in the central business district of Riverside. The site is currently occupied by a truck terminal and is entirely paved. There are no visible residues, odors, or surface drainage problems at the site.						

459

[erisinfo.com](#) | Environmental Risk Information Services

Order No: 22011100749

Map Key	Number of Records	Direction	Distance (mi/ft)	Elev/Diff (ft)	Site	DB
<b>Status:</b> <b>Program Type:</b> <b>CalEnviroScreen Score:</b> <b>Summary Link:</b>		CERTIFIED O&M - LAND USE RESTRICTIONS ONLY - LAND USE RESTRICTIONS VOLUNTARY CLEANUP 96-100% <a href="https://www.envirostor.dtsc.ca.gov/public/profile_report?global_id=33490085">https://www.envirostor.dtsc.ca.gov/public/profile_report?global_id=33490085</a>				
<b><u>Land Use Restrictions</u></b>						
<b>Site Management Requirements:</b> <b>Title:</b> <b>Title Link:</b> <b>Date Recorded:</b>		NONE SPECIFIED  Land Use Restriction <a _new60290808\"="" hr&gt;"="" href="https://www.envirostor.dtsc.ca.gov/public/&lt;_sre.SRE_Match object; span=(0, 130), match='&lt;TD NOWRAP VALIGN=TOP&gt;&lt;A TARGET=\">https://www.envirostor.dtsc.ca.gov/public/&lt;_sre.SRE_Match object; span=(0, 130), match='&lt;TD NOWRAP VALIGN=TOP&gt;&lt;A TARGET=\"_new60290808\" HR&gt;</a> 6/1/2012				
<b><u>Future Activities</u></b>						
<b>Area Name:</b> <b>Area Link:</b> <b>Sub Area:</b> <b>Sub Area Link:</b> <b>Document Type:</b> <b>Due Date:</b>		    5 Year Review Reports 2024				
<b><u>Completed Activities</u></b>						
<b>Title:</b> <b>Title Link:</b> <b>Area Name:</b> <b>Area Link:</b> <b>Sub Area:</b> <b>Sub Area Link:</b> <b>Document Type:</b> <b>Date Completed:</b> <b>Comments:</b>		Five Year Review Report <a href="https://www.envirostor.dtsc.ca.gov/public/final_documents2?global_id=33490085&amp;doc_id=60307053">https://www.envirostor.dtsc.ca.gov/public/final_documents2?global_id=33490085&amp;doc_id=60307053</a>    5 Year Review Reports 6/18/2013				
<b>Title:</b> <b>Title Link:</b> <b>Area Name:</b> <b>Area Link:</b> <b>Sub Area:</b> <b>Sub Area Link:</b> <b>Document Type:</b> <b>Date Completed:</b> <b>Comments:</b>		Certification <a href="https://www.envirostor.dtsc.ca.gov/public/final_documents2?global_id=33490085&amp;enforcement_id=60290809">https://www.envirostor.dtsc.ca.gov/public/final_documents2?global_id=33490085&amp;enforcement_id=60290809</a>    Certification 11/29/2012				
<b>Title:</b> <b>Title Link:</b> <b>Area Name:</b> <b>Area Link:</b> <b>Sub Area:</b> <b>Sub Area Link:</b> <b>Document Type:</b> <b>Date Completed:</b> <b>Comments:</b>		Cost Estimate Letter for FY 2010-2011 <a href="https://www.envirostor.dtsc.ca.gov/public/final_documents2?global_id=33490085&amp;enforcement_id=60259593">https://www.envirostor.dtsc.ca.gov/public/final_documents2?global_id=33490085&amp;enforcement_id=60259593</a>    Correspondence 10/19/2010 Draft and send out cost estimate letter for fiscal year 2010-2011				
<b>Title:</b> <b>Title Link:</b> <b>Area Name:</b> <b>Area Link:</b> <b>Sub Area:</b> <b>Sub Area Link:</b> <b>Document Type:</b> <b>Date Completed:</b> <b>Comments:</b>		Annual Cost Estimate Letter - 2009 <a href="https://www.envirostor.dtsc.ca.gov/public/final_documents2?global_id=33490085&amp;enforcement_id=6013338">https://www.envirostor.dtsc.ca.gov/public/final_documents2?global_id=33490085&amp;enforcement_id=6013338</a>    Correspondence 1/7/2009 Mailed the letter to the RP.				

<b>Map Key</b>	<b>Number of Records</b>	<b>Direction</b>	<b>Distance (mi/ft)</b>	<b>Elev/Diff (ft)</b>	<b>Site</b>	<b>DB</b>
<b>Title:</b> <b>Title Link:</b> <b>Area Name:</b> <b>Area Link:</b> <b>Sub Area:</b> <b>Sub Area Link:</b> <b>Document Type:</b> <b>Date Completed:</b> <b>Comments:</b>					RAP Implementation Status <a href="https://www.envirostor.dtsc.ca.gov/public/final_documents2?global_id=33490085&amp;doc_id=6021806">https://www.envirostor.dtsc.ca.gov/public/final_documents2?global_id=33490085&amp;doc_id=6021806</a>	
<b>Title:</b> <b>Title Link:</b> <b>Area Name:</b> <b>Area Link:</b> <b>Sub Area:</b> <b>Sub Area Link:</b> <b>Document Type:</b> <b>Date Completed:</b> <b>Comments:</b>					Draft Summary Report, 7th Groundwater Monitoring Event <a href="https://www.envirostor.dtsc.ca.gov/public/final_documents2?global_id=33490085&amp;doc_id=6017214">https://www.envirostor.dtsc.ca.gov/public/final_documents2?global_id=33490085&amp;doc_id=6017214</a>	
<b>Title:</b> <b>Title Link:</b> <b>Area Name:</b> <b>Area Link:</b> <b>Sub Area:</b> <b>Sub Area Link:</b> <b>Document Type:</b> <b>Date Completed:</b> <b>Comments:</b>					Draft Final Summary Report, 6th Groundwater and 4th Semi-Annual Soil Gas Monitoring Report <a href="https://www.envirostor.dtsc.ca.gov/public/final_documents2?global_id=33490085&amp;doc_id=6015650">https://www.envirostor.dtsc.ca.gov/public/final_documents2?global_id=33490085&amp;doc_id=6015650</a>	
<b>Title:</b> <b>Title Link:</b> <b>Area Name:</b> <b>Area Link:</b> <b>Sub Area:</b> <b>Sub Area Link:</b> <b>Document Type:</b> <b>Date Completed:</b> <b>Comments:</b>					Monitoring Report 6/11/2007 DTSC provided comments regrding the subject document.	
<b>Title:</b> <b>Title Link:</b> <b>Area Name:</b> <b>Area Link:</b> <b>Sub Area:</b> <b>Sub Area Link:</b> <b>Document Type:</b> <b>Date Completed:</b> <b>Comments:</b>					Public Notice <a href="https://www.envirostor.dtsc.ca.gov/public/final_documents2?global_id=33490085&amp;doc_id=6016184">https://www.envirostor.dtsc.ca.gov/public/final_documents2?global_id=33490085&amp;doc_id=6016184</a>	
<b>Title:</b> <b>Title Link:</b> <b>Area Name:</b> <b>Area Link:</b> <b>Sub Area:</b> <b>Sub Area Link:</b> <b>Document Type:</b> <b>Date Completed:</b> <b>Comments:</b>					Public Notice 6/30/2007	
<b>Title:</b> <b>Title Link:</b> <b>Area Name:</b> <b>Area Link:</b> <b>Sub Area:</b> <b>Sub Area Link:</b> <b>Document Type:</b> <b>Date Completed:</b> <b>Comments:</b>					Draft Final Summary Report, 4th Quarterly Groundwater and 2nd Semi-Annual Soil Gas Monitoring Report <a href="https://www.envirostor.dtsc.ca.gov/public/final_documents2?global_id=33490085&amp;doc_id=6013137">https://www.envirostor.dtsc.ca.gov/public/final_documents2?global_id=33490085&amp;doc_id=6013137</a>	
<b>Title:</b> <b>Title Link:</b> <b>Area Name:</b> <b>Area Link:</b> <b>Sub Area:</b> <b>Sub Area Link:</b> <b>Document Type:</b> <b>Date Completed:</b> <b>Comments:</b>					Monitoring Report 11/22/2006 DTSC approved the report with comments. However, recommened to incorporate DTSC's comments in the future reports.	
<b>Title:</b> <b>Title Link:</b> <b>Area Name:</b> <b>Area Link:</b> <b>Sub Area:</b> <b>Sub Area Link:</b> <b>Document Type:</b> <b>Date Completed:</b> <b>Comments:</b>					GW Well Installation and Quarterly Monitoring Report <a href="https://www.envirostor.dtsc.ca.gov/public/final_documents2?global_id=33490085&amp;doc_id=6009117">https://www.envirostor.dtsc.ca.gov/public/final_documents2?global_id=33490085&amp;doc_id=6009117</a>	
<b>Title:</b> <b>Title Link:</b> <b>Area Name:</b> <b>Area Link:</b> <b>Sub Area:</b> <b>Sub Area Link:</b> <b>Document Type:</b> <b>Date Completed:</b> <b>Comments:</b>					Monitoring Report 1/4/2006 DTSC completed review and suggested incorporation of acceptable response into subsequent quarterly reports.	
<b>Title:</b> <b>Title Link:</b> <b>Area Name:</b> <b>Area Link:</b> <b>Sub Area:</b> <b>Sub Area Link:</b> <b>Document Type:</b> <b>Date Completed:</b>					Order <a href="https://www.envirostor.dtsc.ca.gov/public/">https://www.envirostor.dtsc.ca.gov/public/</a>	
<b>Document Type:</b> <b>Date Completed:</b>					*Voluntary Cleanup Agreement Completion 8/20/1993	

Map Key	Number of Records	Direction	Distance (mi/ft)	Elev/Diff (ft)	Site	DB
<b>Comments:</b>						
<b>Title:</b>					Annual Land Use Monitoring Report	
<b>Title Link:</b>					<a href="https://www.envirostor.dtsc.ca.gov/public/final_documents2?global_id=33490085&amp;enforcement_id=60307055">https://www.envirostor.dtsc.ca.gov/public/final_documents2?global_id=33490085&amp;enforcement_id=60307055</a>	
<b>Area Name:</b>						
<b>Area Link:</b>						
<b>Sub Area:</b>						
<b>Sub Area Link:</b>						
<b>Document Type:</b>					* Land Use Restriction Monitoring Report	
<b>Date Completed:</b>					12/7/2017	
<b>Comments:</b>					Final Annual Inspection Report Riverside MGP	
<b>Title:</b>					Remedy completed and operating properly	
<b>Title Link:</b>					<a href="https://www.envirostor.dtsc.ca.gov/public/">https://www.envirostor.dtsc.ca.gov/public/</a>	
<b>Area Name:</b>						
<b>Area Link:</b>						
<b>Sub Area:</b>						
<b>Sub Area Link:</b>						
<b>Document Type:</b>					Remedy Constructed: Operating Properly & Successfully	
<b>Date Completed:</b>					3/6/2012	
<b>Comments:</b>					Construction Complete	
<b>Title:</b>					Site Access Request Letter	
<b>Title Link:</b>					<a href="https://www.envirostor.dtsc.ca.gov/public/final_documents2?global_id=33490085&amp;enforcement_id=6012724">https://www.envirostor.dtsc.ca.gov/public/final_documents2?global_id=33490085&amp;enforcement_id=6012724</a>	
<b>Area Name:</b>						
<b>Area Link:</b>						
<b>Sub Area:</b>						
<b>Sub Area Link:</b>						
<b>Document Type:</b>					Correspondence	
<b>Date Completed:</b>					8/15/2008	
<b>Comments:</b>					DTSC sent a letter requesting voluntary site access for implementing the RAP.	
<b>Title:</b>					Remedial Action Implementation	
<b>Title Link:</b>					<a href="https://www.envirostor.dtsc.ca.gov/public/">https://www.envirostor.dtsc.ca.gov/public/</a>	
<b>Area Name:</b>						
<b>Area Link:</b>						
<b>Sub Area:</b>						
<b>Sub Area Link:</b>						
<b>Document Type:</b>					*Correspondence - Received	
<b>Date Completed:</b>					8/6/2008	
<b>Comments:</b>						
<b>Title:</b>					Well Abandonment Report	
<b>Title Link:</b>					<a href="https://www.envirostor.dtsc.ca.gov/public/final_documents2?global_id=33490085&amp;doc_id=60339835">https://www.envirostor.dtsc.ca.gov/public/final_documents2?global_id=33490085&amp;doc_id=60339835</a>	
<b>Area Name:</b>						
<b>Area Link:</b>						
<b>Sub Area:</b>						
<b>Sub Area Link:</b>						
<b>Document Type:</b>					Well Decommissioning Report	
<b>Date Completed:</b>					2/20/2014	
<b>Comments:</b>						
<b>Title:</b>					Remedial Action Completion Report	
<b>Title Link:</b>					<a href="https://www.envirostor.dtsc.ca.gov/public/final_documents2?global_id=33490085&amp;doc_id=6020411">https://www.envirostor.dtsc.ca.gov/public/final_documents2?global_id=33490085&amp;doc_id=6020411</a>	
<b>Area Name:</b>						
<b>Area Link:</b>						
<b>Sub Area:</b>						
<b>Sub Area Link:</b>						
<b>Document Type:</b>					Remedial Action Completion Report	
<b>Date Completed:</b>					3/6/2012	
<b>Comments:</b>					Riverside MGP RACR final reviewed and approved	
<b>Title:</b>					Supplemental Confirmation Sampling for Soil Gas and Groundwater	
<b>Title Link:</b>					<a href="https://www.envirostor.dtsc.ca.gov/public/">https://www.envirostor.dtsc.ca.gov/public/</a>	
<b>Area Name:</b>						
<b>Area Link:</b>						
<b>Sub Area:</b>						
<b>Sub Area Link:</b>						
<b>Document Type:</b>					Fieldwork	

<b>Map Key</b>	<b>Number of Records</b>	<b>Direction</b>	<b>Distance (mi/ft)</b>	<b>Elev/Diff (ft)</b>	<b>Site</b>	<b>DB</b>
<b>Date Completed:</b>		9/23/2011				
<b>Comments:</b>		Supplemental fieldwork completed in support of Remedial Action				
<b>Title:</b>		RAP Implementation Status				
<b>Title Link:</b>		<a href="https://www.envirostor.dtsc.ca.gov/public/final_documents2?global_id=33490085&amp;doc_id=6022018">https://www.envirostor.dtsc.ca.gov/public/final_documents2?global_id=33490085&amp;doc_id=6022018</a>				
<b>Area Name:</b>						
<b>Area Link:</b>						
<b>Sub Area:</b>						
<b>Sub Area Link:</b>						
<b>Document Type:</b>		*Correspondence - Received				
<b>Date Completed:</b>		1/26/2009				
<b>Comments:</b>						
<b>Title:</b>		CEQA				
<b>Title Link:</b>		<a href="https://www.envirostor.dtsc.ca.gov/public/final_documents2?global_id=33490085&amp;enforcement_id=5006864">https://www.envirostor.dtsc.ca.gov/public/final_documents2?global_id=33490085&amp;enforcement_id=5006864</a>				
<b>Area Name:</b>						
<b>Area Link:</b>						
<b>Sub Area:</b>						
<b>Sub Area Link:</b>						
<b>Document Type:</b>		CEQA - Initial Study/ Neg. Declaration				
<b>Date Completed:</b>		10/15/2007				
<b>Comments:</b>		DTSC approved the Negative Declaration.				
<b>Title:</b>		10th Quarterly Groundwater Monitoring & 7th Semi-Annual Soil Gas Monitoring Event				
<b>Title Link:</b>		<a href="https://www.envirostor.dtsc.ca.gov/public/final_documents2?global_id=33490085&amp;doc_id=6021342">https://www.envirostor.dtsc.ca.gov/public/final_documents2?global_id=33490085&amp;doc_id=6021342</a>				
<b>Area Name:</b>						
<b>Area Link:</b>						
<b>Sub Area:</b>						
<b>Sub Area Link:</b>						
<b>Document Type:</b>		Monitoring Report				
<b>Date Completed:</b>		1/6/2009				
<b>Comments:</b>		DTSC approved the report. However, recommended not to discontinue Title 2 metal analysis. DTSC suggested to reduce the frequency of metal analysis from quarterly to annual basis.				
<b>Title:</b>		Geotechnical Investigation Report				
<b>Title Link:</b>		<a href="https://www.envirostor.dtsc.ca.gov/public/final_documents2?global_id=33490085&amp;doc_id=6017704">https://www.envirostor.dtsc.ca.gov/public/final_documents2?global_id=33490085&amp;doc_id=6017704</a>				
<b>Area Name:</b>						
<b>Area Link:</b>						
<b>Sub Area:</b>						
<b>Sub Area Link:</b>						
<b>Document Type:</b>		Design/Implementation Workplan				
<b>Date Completed:</b>		4/22/2008				
<b>Comments:</b>						
<b>Title:</b>		Second Quarter Groundwater Monitoring Report				
<b>Title Link:</b>		<a href="https://www.envirostor.dtsc.ca.gov/public/final_documents2?global_id=33490085&amp;doc_id=6010975">https://www.envirostor.dtsc.ca.gov/public/final_documents2?global_id=33490085&amp;doc_id=6010975</a>				
<b>Area Name:</b>						
<b>Area Link:</b>						
<b>Sub Area:</b>						
<b>Sub Area Link:</b>						
<b>Document Type:</b>		Monitoring Report				
<b>Date Completed:</b>		4/18/2006				
<b>Comments:</b>		Approved and recommended to incorporate comments in the 3rd quarter monitoring report.				
<b>Title:</b>		Annual Land Use Monitoring Report 2019				
<b>Title Link:</b>		<a href="https://www.envirostor.dtsc.ca.gov/public/final_documents2?global_id=33490085&amp;enforcement_id=60307057">https://www.envirostor.dtsc.ca.gov/public/final_documents2?global_id=33490085&amp;enforcement_id=60307057</a>				
<b>Area Name:</b>						
<b>Area Link:</b>						
<b>Sub Area:</b>						
<b>Sub Area Link:</b>						
<b>Document Type:</b>		* Land Use Restriction Monitoring Report				
<b>Date Completed:</b>		8/10/2020				
<b>Comments:</b>		Post Closure Soil Gas and Groundwater Sampling completed				
<b>Title:</b>		Post Closure Soil Gas Monitoring Report - April 2012				
<b>Title Link:</b>		<a href="https://www.envirostor.dtsc.ca.gov/public/final_documents2?global_id=33490085&amp;doc_id=60307059">https://www.envirostor.dtsc.ca.gov/public/final_documents2?global_id=33490085&amp;doc_id=60307059</a>				
<b>Area Name:</b>						
<b>Area Link:</b>						
<b>Sub Area:</b>						



<b>Map Key</b>	<b>Number of Records</b>	<b>Direction</b>	<b>Distance (mi/ft)</b>	<b>Elev/Diff (ft)</b>	<b>Site</b>	<b>DB</b>
<hr/>						
<b>Sub Area Link:</b>						
<b>Document Type:</b>		Monitoring Report				
<b>Date Completed:</b>		8/30/2012				
<b>Comments:</b>						
<b>Title:</b>		Soboba Band Letter				
<b>Title Link:</b>		<a href="https://www.envirostor.dtsc.ca.gov/public/final_documents2?global_id=33490085&amp;doc_id=60197245">https://www.envirostor.dtsc.ca.gov/public/final_documents2?global_id=33490085&amp;doc_id=60197245</a>				
<b>Area Name:</b>						
<b>Area Link:</b>						
<b>Sub Area:</b>						
<b>Sub Area Link:</b>						
<b>Document Type:</b>		*Correspondence - Received				
<b>Date Completed:</b>		11/5/2010				
<b>Comments:</b>						
<b>Title:</b>		Draft Final Summary Report - 9th Quarterly Groundwater and 6th Soil Gas Monitoring Events				
<b>Title Link:</b>		<a href="https://www.envirostor.dtsc.ca.gov/public/final_documents2?global_id=33490085&amp;doc_id=6019935">https://www.envirostor.dtsc.ca.gov/public/final_documents2?global_id=33490085&amp;doc_id=6019935</a>				
<b>Area Name:</b>						
<b>Area Link:</b>						
<b>Sub Area:</b>						
<b>Sub Area Link:</b>						
<b>Document Type:</b>		Monitoring Report				
<b>Date Completed:</b>		9/24/2008				
<b>Comments:</b>						
<b>Title:</b>		Third Quarter Groundwater Monitoring Report				
<b>Title Link:</b>		<a href="https://www.envirostor.dtsc.ca.gov/public/final_documents2?global_id=33490085&amp;doc_id=6010977">https://www.envirostor.dtsc.ca.gov/public/final_documents2?global_id=33490085&amp;doc_id=6010977</a>				
<b>Area Name:</b>						
<b>Area Link:</b>						
<b>Sub Area:</b>						
<b>Sub Area Link:</b>						
<b>Document Type:</b>		Monitoring Report				
<b>Date Completed:</b>		5/25/2006				
<b>Comments:</b>		DTSC does not have any comments.				
<b>Title:</b>		Groundwater Well Installation and Quarterly Groundwater Monitoring Workplan				
<b>Title Link:</b>		<a href="https://www.envirostor.dtsc.ca.gov/public/final_documents2?global_id=33490085&amp;doc_id=6016385">https://www.envirostor.dtsc.ca.gov/public/final_documents2?global_id=33490085&amp;doc_id=6016385</a>				
<b>Area Name:</b>						
<b>Area Link:</b>						
<b>Sub Area:</b>						
<b>Sub Area Link:</b>						
<b>Document Type:</b>		Monitoring Plan				
<b>Date Completed:</b>		6/20/2005				
<b>Comments:</b>						
<b>Title:</b>		Preliminary Endangerment Assessment Report				
<b>Title Link:</b>		<a href="https://www.envirostor.dtsc.ca.gov/public/final_documents2?global_id=33490085&amp;doc_id=5006866">https://www.envirostor.dtsc.ca.gov/public/final_documents2?global_id=33490085&amp;doc_id=5006866</a>				
<b>Area Name:</b>						
<b>Area Link:</b>						
<b>Sub Area:</b>						
<b>Sub Area Link:</b>						
<b>Document Type:</b>		Preliminary Endangerment Assessment Report				
<b>Date Completed:</b>		6/2/1994				
<b>Comments:</b>		PEA considered complete. Further investigation/remediation warranted in future on lo-priority basis.				
<b>Title:</b>		Five Year Review Report				
<b>Title Link:</b>		<a href="https://www.envirostor.dtsc.ca.gov/public/final_documents2?global_id=33490085&amp;doc_id=60307054">https://www.envirostor.dtsc.ca.gov/public/final_documents2?global_id=33490085&amp;doc_id=60307054</a>				
<b>Area Name:</b>						
<b>Area Link:</b>						
<b>Sub Area:</b>						
<b>Sub Area Link:</b>						
<b>Document Type:</b>		5 Year Review Reports				
<b>Date Completed:</b>		7/5/2018				
<b>Comments:</b>		completed				
<b>Title:</b>		Annual Cost Estimate Letter FY 16-17				
<b>Title Link:</b>		<a href="https://www.envirostor.dtsc.ca.gov/public/final_documents2?global_id=33490085&amp;enforcement_id=60419479">https://www.envirostor.dtsc.ca.gov/public/final_documents2?global_id=33490085&amp;enforcement_id=60419479</a>				
<b>Area Name:</b>						
<b>Area Link:</b>						

Map Key	Number of Records	Direction	Distance (mi/ft)	Elev/Diff (ft)	Site	DB
<hr/>						
<b>Sub Area:</b>						
<b>Sub Area Link:</b>						
<b>Document Type:</b>		Correspondence				
<b>Date Completed:</b>		10/31/2016				
<b>Comments:</b>		Annual Cost Estimate Letter FY 16-17				
<b>Title:</b>		Annual Land Use Monitoring Report				
<b>Title Link:</b>		<a href="https://www.envirostor.dtsc.ca.gov/public/final_documents2?global_id=33490085&amp;enforcement_id=60307052">https://www.envirostor.dtsc.ca.gov/public/final_documents2?global_id=33490085&amp;enforcement_id=60307052</a>				
<b>Area Name:</b>						
<b>Area Link:</b>						
<b>Sub Area:</b>						
<b>Sub Area Link:</b>						
<b>Document Type:</b>		* Land Use Restriction Monitoring Report				
<b>Date Completed:</b>		3/8/2016				
<b>Comments:</b>						
<b>Title:</b>		Riverside MGP Annual Cost Estimate Letter				
<b>Title Link:</b>		<a href="https://www.envirostor.dtsc.ca.gov/public/final_documents2?global_id=33490085&amp;enforcement_id=60402150">https://www.envirostor.dtsc.ca.gov/public/final_documents2?global_id=33490085&amp;enforcement_id=60402150</a>				
<b>Area Name:</b>						
<b>Area Link:</b>						
<b>Sub Area:</b>						
<b>Sub Area Link:</b>						
<b>Document Type:</b>		Annual Oversight Cost Estimate				
<b>Date Completed:</b>		10/20/2015				
<b>Comments:</b>		Riverside MGP Annual Cost Estimate Letter				
<b>Title:</b>		Land Use Restriction				
<b>Title Link:</b>		<a href="https://www.envirostor.dtsc.ca.gov/public/final_documents2?global_id=33490085&amp;enforcement_id=60290808">https://www.envirostor.dtsc.ca.gov/public/final_documents2?global_id=33490085&amp;enforcement_id=60290808</a>				
<b>Area Name:</b>						
<b>Area Link:</b>						
<b>Sub Area:</b>						
<b>Sub Area Link:</b>						
<b>Document Type:</b>		Land Use Restriction				
<b>Date Completed:</b>		6/1/2012				
<b>Comments:</b>						
<b>Title:</b>		Post Closure Soil Gas and Groundwater Sampling Fieldwork				
<b>Title Link:</b>		<a href="https://www.envirostor.dtsc.ca.gov/public/final_documents2?global_id=33490085&amp;doc_id=60307057">https://www.envirostor.dtsc.ca.gov/public/final_documents2?global_id=33490085&amp;doc_id=60307057</a>				
<b>Area Name:</b>						
<b>Area Link:</b>						
<b>Sub Area:</b>						
<b>Sub Area Link:</b>						
<b>Document Type:</b>		Fieldwork				
<b>Date Completed:</b>		4/20/2012				
<b>Comments:</b>		Post Closure Soil Gas and Groundwater Sampling completed				
<b>Title:</b>		Remedial Action Fieldwork Implementation				
<b>Title Link:</b>		<a href="https://www.envirostor.dtsc.ca.gov/public/">https://www.envirostor.dtsc.ca.gov/public/</a>				
<b>Area Name:</b>						
<b>Area Link:</b>						
<b>Sub Area:</b>						
<b>Sub Area Link:</b>						
<b>Document Type:</b>		Fieldwork				
<b>Date Completed:</b>		6/30/2010				
<b>Comments:</b>		RA Fieldwork Implemented				
<b>Title:</b>		RAP Implementation Status				
<b>Title Link:</b>		<a href="https://www.envirostor.dtsc.ca.gov/public/">https://www.envirostor.dtsc.ca.gov/public/</a>				
<b>Area Name:</b>						
<b>Area Link:</b>						
<b>Sub Area:</b>						
<b>Sub Area Link:</b>						
<b>Document Type:</b>		*Correspondence - Received				
<b>Date Completed:</b>		12/6/2008				
<b>Comments:</b>		DTSC scheduled a meeting to discuss internally.				
<b>Title:</b>		Remedial Design and Implementation Plan				
<b>Title Link:</b>		<a href="https://www.envirostor.dtsc.ca.gov/public/final_documents2?global_id=33490085&amp;doc_id=6016778">https://www.envirostor.dtsc.ca.gov/public/final_documents2?global_id=33490085&amp;doc_id=6016778</a>				
<b>Area Name:</b>						

Map Key	Number of Records	Direction	Distance (mi/ft)	Elev/Diff (ft)	Site	DB
Area Link:						
Sub Area:						
Sub Area Link:						
Document Type:		Design/Implementation Workplan				
Date Completed:		4/22/2008				
Comments:						
Title:		Draft Final Summary Report, 8th Groundwater and 5th Semi-Annual Soil Gas Monitoring Report				
Title Link:		https://www.envirostor.dtsc.ca.gov/public/final_documents2?global_id=33490085&doc_id=6018743				
Area Name:						
Area Link:						
Sub Area:						
Sub Area Link:						
Document Type:		Monitoring Report				
Date Completed:		4/9/2008				
Comments:						
Title:		Remedial Action Plan				
Title Link:		https://www.envirostor.dtsc.ca.gov/public/final_documents2?global_id=33490085&doc_id=5006865				
Area Name:						
Area Link:						
Sub Area:						
Sub Area Link:						
Document Type:		Remedial Action Plan				
Date Completed:		10/15/2007				
Comments:		DTSC approved the RAP and the Negative Declaration for the site. The site's soil is contaminated with elevated levels of polycyclic aromatic hydrocarbons (PAHs), total petroleum hydrocarbons (TPHs), volatile organic compounds (VOCs), polychlorinated biphenyls (PCBs), benzidine, lead and arsenic. The selected remedial alternative is the excavation of all contaminated soil above site target criteria. The excavated soil will be removed and transported off-site for treatment/recycling or disposal. It is expected that approximately 100,000 tons on contaminated soil will be removed from the site. The excavated area will be restored by backfilling with clean imported soil, followed by compacting and grading.				
Title:		Remedial Investigation Workplan				
Title Link:		https://www.envirostor.dtsc.ca.gov/public/final_documents2?global_id=33490085&doc_id=6016408				
Area Name:						
Area Link:						
Sub Area:						
Sub Area Link:						
Document Type:		Remedial Investigation Workplan				
Date Completed:		8/17/2007				
Comments:						
Title:		Feasibility Study Report				
Title Link:		https://www.envirostor.dtsc.ca.gov/public/final_documents2?global_id=33490085&doc_id=6012649				
Area Name:						
Area Link:						
Sub Area:						
Sub Area Link:						
Document Type:		Feasibility Study Report				
Date Completed:		6/25/2007				
Comments:		DTSC approved the FS.				
Title:		Voluntary Cleanup Agreement				
Title Link:		https://www.envirostor.dtsc.ca.gov/public/final_documents2?global_id=33490085&enforcement_id=6009370				
Area Name:						
Area Link:						
Sub Area:						
Sub Area Link:						
Document Type:		Standard Voluntary Agreement				
Date Completed:		7/18/2001				
Comments:						
Title:		Annual Land Use Monitoring Report				
Title Link:		https://www.envirostor.dtsc.ca.gov/public/final_documents2?global_id=33490085&enforcement_id=60307054				
Area Name:						
Area Link:						
Sub Area:						
Sub Area Link:						

<b>Map Key</b>	<b>Number of Records</b>	<b>Direction</b>	<b>Distance (mi/ft)</b>	<b>Elev/Diff (ft)</b>	<b>Site</b>	<b>DB</b>
<b>Document Type:</b>		* Land Use Restriction Monitoring Report				
<b>Date Completed:</b>		1/9/2017				
<b>Comments:</b>		completed				
<b>Title:</b>		FY 2014-2015 Annual Cost Estimate Letter				
<b>Title Link:</b>		<a href="https://www.envirostor.dtsc.ca.gov/public/final_documents2?global_id=33490085&amp;enforcement_id=60381132">https://www.envirostor.dtsc.ca.gov/public/final_documents2?global_id=33490085&amp;enforcement_id=60381132</a>				
<b>Area Name:</b>						
<b>Area Link:</b>						
<b>Sub Area:</b>						
<b>Sub Area Link:</b>						
<b>Document Type:</b>		Correspondence				
<b>Date Completed:</b>		9/9/2014				
<b>Comments:</b>		Annual Cost Estimate Letter				
<b>Title:</b>		Annual Land Use Restriction Monitoring Report				
<b>Title Link:</b>		<a href="https://www.envirostor.dtsc.ca.gov/public/final_documents2?global_id=33490085&amp;enforcement_id=60307051">https://www.envirostor.dtsc.ca.gov/public/final_documents2?global_id=33490085&amp;enforcement_id=60307051</a>				
<b>Area Name:</b>						
<b>Area Link:</b>						
<b>Sub Area:</b>						
<b>Sub Area Link:</b>						
<b>Document Type:</b>		* Land Use Restriction Monitoring Report				
<b>Date Completed:</b>		10/20/2013				
<b>Comments:</b>						
<b>Title:</b>		Construction Quality Assurance Plan				
<b>Title Link:</b>		<a href="https://www.envirostor.dtsc.ca.gov/public/final_documents2?global_id=33490085&amp;doc_id=6018504">https://www.envirostor.dtsc.ca.gov/public/final_documents2?global_id=33490085&amp;doc_id=6018504</a>				
<b>Area Name:</b>						
<b>Area Link:</b>						
<b>Sub Area:</b>						
<b>Sub Area Link:</b>						
<b>Document Type:</b>		Design/Implementation Workplan				
<b>Date Completed:</b>		4/22/2008				
<b>Comments:</b>						
<b>Title:</b>		Fact Sheet				
<b>Title Link:</b>		<a href="https://www.envirostor.dtsc.ca.gov/public/final_documents2?global_id=33490085&amp;doc_id=6016182">https://www.envirostor.dtsc.ca.gov/public/final_documents2?global_id=33490085&amp;doc_id=6016182</a>				
<b>Area Name:</b>						
<b>Area Link:</b>						
<b>Sub Area:</b>						
<b>Sub Area Link:</b>						
<b>Document Type:</b>		Fact Sheets				
<b>Date Completed:</b>		6/30/2007				
<b>Comments:</b>						
<b>Title:</b>		Supplemental Site Investigation/Health Risk Assessment Report				
<b>Title Link:</b>		<a href="https://www.envirostor.dtsc.ca.gov/public/final_documents2?global_id=33490085&amp;doc_id=5006861">https://www.envirostor.dtsc.ca.gov/public/final_documents2?global_id=33490085&amp;doc_id=5006861</a>				
<b>Area Name:</b>						
<b>Area Link:</b>						
<b>Sub Area:</b>						
<b>Sub Area Link:</b>						
<b>Document Type:</b>		Supplemental Site Investigation Report				
<b>Date Completed:</b>		12/9/2005				
<b>Comments:</b>		DTSC conditionally approved the SSI/HRA report and recommended to proceed with the submittal of the RAW.				
<b>Title:</b>		First Quarter Groundwater Monitoring Report				
<b>Title Link:</b>		<a href="https://www.envirostor.dtsc.ca.gov/public/final_documents2?global_id=33490085&amp;doc_id=6010974">https://www.envirostor.dtsc.ca.gov/public/final_documents2?global_id=33490085&amp;doc_id=6010974</a>				
<b>Area Name:</b>						
<b>Area Link:</b>						
<b>Sub Area:</b>						
<b>Sub Area Link:</b>						
<b>Document Type:</b>		Monitoring Report				
<b>Date Completed:</b>		1/31/2005				
<b>Comments:</b>		Approved and asked to incorporate comments in the 2nd quarter report.				
<b>Title:</b>		Annual Land Use Monitoring Report 2020				
<b>Title Link:</b>		<a href="https://www.envirostor.dtsc.ca.gov/public/final_documents2?global_id=33490085&amp;enforcement_id=60307056">https://www.envirostor.dtsc.ca.gov/public/final_documents2?global_id=33490085&amp;enforcement_id=60307056</a>				
<b>Area Name:</b>						
<b>Area Link:</b>						
<b>Sub Area:</b>						

Map Key	Number of Records	Direction	Distance (mi/ft)	Elev/Diff (ft)	Site	DB
<b>Sub Area Link:</b> <b>Document Type:</b> * Land Use Restriction Monitoring Report <b>Date Completed:</b> 12/30/2020 <b>Comments:</b>						
<b>Title:</b> FY 2013-2014 Cost Estimate Riverside MGP <b>Title Link:</b> <a href="https://www.envirostor.dtsc.ca.gov/public/final_documents2?global_id=33490085&amp;enforcement_id=60341641">https://www.envirostor.dtsc.ca.gov/public/final_documents2?global_id=33490085&amp;enforcement_id=60341641</a> <b>Area Name:</b> <b>Area Link:</b> <b>Sub Area:</b> <b>Sub Area Link:</b> <b>Document Type:</b> Correspondence <b>Date Completed:</b> 11/5/2013 <b>Comments:</b>						
<b>Title:</b> PRP Invite Letter - Former Riverside MGP Site <b>Title Link:</b> <a href="https://www.envirostor.dtsc.ca.gov/public/final_documents2?global_id=33490085&amp;enforcement_id=60184177">https://www.envirostor.dtsc.ca.gov/public/final_documents2?global_id=33490085&amp;enforcement_id=60184177</a> <b>Area Name:</b> <b>Area Link:</b> <b>Sub Area:</b> <b>Sub Area Link:</b> <b>Document Type:</b> Correspondence <b>Date Completed:</b> 2/22/2010 <b>Comments:</b> FMC Invite letter competed and sent out						
<b>Title:</b> Annual Cost Estimate Letter - 2008 <b>Title Link:</b> <a href="https://www.envirostor.dtsc.ca.gov/public/final_documents2?global_id=33490085&amp;enforcement_id=6013337">https://www.envirostor.dtsc.ca.gov/public/final_documents2?global_id=33490085&amp;enforcement_id=6013337</a> <b>Area Name:</b> <b>Area Link:</b> <b>Sub Area:</b> <b>Sub Area Link:</b> <b>Document Type:</b> Correspondence <b>Date Completed:</b> 11/9/2007 <b>Comments:</b>						
<b>Title:</b> Annual Cost Estimation Letter for 2008 <b>Title Link:</b> <a href="https://www.envirostor.dtsc.ca.gov/public/final_documents2?global_id=33490085&amp;enforcement_id=6011750">https://www.envirostor.dtsc.ca.gov/public/final_documents2?global_id=33490085&amp;enforcement_id=6011750</a> <b>Area Name:</b> <b>Area Link:</b> <b>Sub Area:</b> <b>Sub Area Link:</b> <b>Document Type:</b> Correspondence <b>Date Completed:</b> 11/9/2007 <b>Comments:</b> DTSC sent the cost estimate for the upcoming year.						
<b>Title:</b> Draft Final Summary Report, 5th Quarterly Groundwater and 3rd Semi-Annual Soil Gas Monitoring Report <b>Title Link:</b> <a href="https://www.envirostor.dtsc.ca.gov/public/final_documents2?global_id=33490085&amp;doc_id=6014765">https://www.envirostor.dtsc.ca.gov/public/final_documents2?global_id=33490085&amp;doc_id=6014765</a> <b>Area Name:</b> <b>Area Link:</b> <b>Sub Area:</b> <b>Sub Area Link:</b> <b>Document Type:</b> Monitoring Report <b>Date Completed:</b> 6/11/2007 <b>Comments:</b>						
<a href="#">112</a>	1 of 1	E	0.92 / 4,838.04	874.24 / 78	RIVERSIDE DOWNTOWN TRAIN STATION 3034, 3084 10TH STREET, 3010 11TH STREET, 3009, 3021, 3075 AND 3087 12TH STREET RIVERSIDE CA 92507	ENVIROSTOR
<b>Estor/EPA ID:</b> 60002763 <b>Site Code:</b> 401863 <b>Nat Priority List:</b> NO <b>APN:</b> NONE SPECIFIED <b>Census Tract:</b> 6065030400 <b>Site Type:</b> VOLUNTARY CLEANUP		<b>Assembly District:</b> , 61 <b>Senate District:</b> , 31 <b>Permit Renewal Lead:</b> <b>Public Partici Spclst:</b> <b>Project Manager:</b> CHAND SULTANA <b>County:</b> RIVERSIDE				
468	<a href="http://erisinfo.com">erisinfo.com</a>   Environmental Risk Information Services					Order No: 22011100749

Map Key	Number of Records	Direction	Distance (mi/ft)	Elev/Diff (ft)	Site	DB
<b>Address Description:</b>		3034, 3084 10TH STREET, 3010 11TH STREET, 3009, 3021, 3075 AND 3087 12TH STREET		<b>Latitude:</b>	33.976202	
<b>Office:</b>	CLEANUP CHATSWORTH			<b>Longitude:</b>	-117.367791	
<b>Special Program:</b>	VOLUNTARY CLEANUP PROGRAM			<b>Acres:</b>	5.8 ACRES	
<b>Funding:</b>	SITE PROPONENT			<b>Supervisor:</b>	ALLAN PLAZA	
<b>Cleanup Status:</b>	ACTIVE AS OF 12/20/2018					
<b>Cleanup Oversight Agencies:</b>	DTSC - SITE CLEANUP PROGRAM - LEAD AGENCY&nbsp;					
<b>School District:</b>						
<b>Past Use that Caused Contam:</b>	MANUFACTURED GAS PLANT, MANUFACTURING - METAL					
<b>Potential Media Affected:</b>	SOIL, SOIL VAPOR					
<b>Potential Contamin of Concern:</b>	BENZENE POLYNUCLEAR AROMATIC HYDROCARBONS (PAHS) TPH-DIESEL TETRACHLOROETHYLENE (PCE) TRICHLOROETHYLENE (TCE)					
<b>Site History:</b>						
The site is located east and adjacent to the Riverside Downtown Metrolink Station in Riverside, California (Figures 1 and 2). The site is comprised of multiple known addresses, including: 3034 and 3084 10th Street, 3010 11th Street, and 3009, 3021, and 3087 12th Street in Riverside, California. Assessor Parcel Nos. include 211-201-004, -006, -007, -008, -026, -027, -028, -030, -037, -039 (County of Riverside). The site is comprised of multiple industrial structures, vacant lots, and two residential structures. The site is divided into the following areas for clarity						
Area A, former So. Cal. Gas (current Mad Atom LLC) at 3084 East 10th Street in northwest portion of the site.						
„h Area B, former Home Oil and Royal Citrus/MLM Trucking (current storage yard for Mad Atom LLC) at 3034 East 10th Street in the northeast portion of the site.						
„h Area C, former Food Machinery and Chemical Corporation (FMC Corp.) (current Mad Atom LLC) at 3075 and 3087 12th Street in southwest portion of the site.						
„h Area D, former Campbell Oil and Poma Distributing at 3010 11th Street in southeast portion of the site.						
„h Area E, residential at 3009 and 3021 12th Street in southeast portion of the site.						
The on-site Southern California Gas Company (So. Cal. Gas)/Riverside Gas and Electric Light Company at 3084 East 10th Street (Area A) was reported as a small-quantity generator of hazardous materials and a manufactured gas plant (MGP). It operated from 1888 to 1911 and changed ownership from the Riverside Gas and Electric Light Company to the Edison Electric Company and to So. Cal. Gas. From 1911 to 1959. So. Cal. Gas utilized the site for the storage of natural gas with a gas booster pump house. FMC Corp. acquired the site in 1959 and reportedly handled waste oil and solvents during its use of the site until 1980. A number of evaluations were conducted to establish the presence of the MGP-related contaminants: first in 1993 (Preliminary Endangerment Assessment), then in 2002 and 2004. The evaluations encountered impacts from polynuclear aromatic hydrocarbons (PAHs) and volatile organic compound (VOC) impacts at the site, as well as other contaminants such as lead, arsenic, and cyanide.						
A health risk assessment was conducted to evaluate the contaminant drivers for human health risks at the site. It was concluded that levels of PAHs, benzidine, tetrachloroethylene (PCE), naphthalene, polychlorinated biphenyls (PCBs), arsenic, and lead were present in some locations at concentrations that could be detrimental to future residential populations. The primary contaminant of concern was concluded to be PAHs in soil. The selected remedial action for the site was excavation and transport of soils for ex-situ treatment at a thermal desorption facility. A Remedial Action Plan (RAP) and Remedial Design and Implementation Plan were approved between 2007 and 2010 by the DTSC. Field activities implementing the RAP were conducted between July 2010 and February 2011.						
Excavations varied from two feet below ground surface (bgs) in shallow-impacted areas to 52 feet bgs in deep total petroleum hydrocarbons (TPH)-impacted areas. Approximately 45,042 tons of non-hazardous soil was excavated during the remedial implementation. After excavation and backfilling, a soil gas monitoring program was established. The soil gas monitoring indicated a stabilizing trend for benzene, PCE, trichloroethylene (TCE), and naphthalene. Concentrations of contaminants of concern, primarily PAHs exceeding the health screening levels, were left in-place in soil in inaccessible areas of the site. The on-site facility FMC Corp. at 3087 and 3075 12th Street (Area C) was listed under the SLIC database for an open, inactive case with the Santa Ana Regional Water Quality Control Board (RWQCB). According to GeoTracker, VOCs were detected in several emergency supply wells owned by the City of Riverside in the early 1980s in the proximity of the former FMC Corp. Several evaluations at the former FMC Corp., both on-site and offsite, were conducted; the evaluations concluded that FMC Corp. could not be considered the primary responsible party of the contaminated groundwater plume.						
The on-site facility Glen Campbell/Former Poma Distributing Company at 3010 11th Street (Area D) was listed under the SLIC database for an open, inactive case with the Santa Ana RWQCB.						
<b>Status:</b>	ACTIVE					
<b>Program Type:</b>	VOLUNTARY CLEANUP					
<b>CalEnviroScreen Score:</b>	96-100%					
<b>Summary Link:</b>	<a href="https://www.envirostor.dtsc.ca.gov/public/profile_report?global_id=60002763">https://www.envirostor.dtsc.ca.gov/public/profile_report?global_id=60002763</a>					

#### Completed Activities

<b>Map Key</b>	<b>Number of Records</b>	<b>Direction</b>	<b>Distance (mi/ft)</b>	<b>Elev/Diff (ft)</b>	<b>Site</b>	<b>DB</b>
<b>Title:</b> <b>Title Link:</b> <b>Area Name:</b> <b>Area Link:</b> <b>Sub Area:</b> <b>Sub Area Link:</b> <b>Document Type:</b> <b>Date Completed:</b> <b>Comments:</b>					Technical Memorandum Work Plan - Limited Phase II Environmental Site Assessment <a href="https://www.envirostor.dtsc.ca.gov/public/final_documents2?global_id=60002763&amp;doc_id=60457750">https://www.envirostor.dtsc.ca.gov/public/final_documents2?global_id=60002763&amp;doc_id=60457750</a>  Technical Workplan 6/7/2019 Tech memo Work Plan approved.	
<b>Title:</b> <b>Title Link:</b> <b>Area Name:</b> <b>Area Link:</b> <b>Sub Area:</b> <b>Sub Area Link:</b> <b>Document Type:</b> <b>Date Completed:</b> <b>Comments:</b>					Limited Phase II- Environmental Site Assessment Report <a href="https://www.envirostor.dtsc.ca.gov/public/final_documents2?global_id=60002763&amp;doc_id=60468352">https://www.envirostor.dtsc.ca.gov/public/final_documents2?global_id=60002763&amp;doc_id=60468352</a>  Supplemental Site Investigation Report 5/13/2020	
<b>Title:</b> <b>Title Link:</b> <b>Area Name:</b> <b>Area Link:</b> <b>Sub Area:</b> <b>Sub Area Link:</b> <b>Document Type:</b> <b>Date Completed:</b> <b>Comments:</b>					VCA <a href="https://www.envirostor.dtsc.ca.gov/public/final_documents2?global_id=60002763&amp;enforcement_id=60455422">https://www.envirostor.dtsc.ca.gov/public/final_documents2?global_id=60002763&amp;enforcement_id=60455422</a>  Standard Voluntary Agreement 2/14/2019	
<b>Title:</b> <b>Title Link:</b> <b>Area Name:</b> <b>Area Link:</b> <b>Sub Area:</b> <b>Sub Area Link:</b> <b>Document Type:</b> <b>Date Completed:</b> <b>Comments:</b>					Addendum to the Limited Phase II Report and HHRA at SolarMax Property <a href="https://www.envirostor.dtsc.ca.gov/public/final_documents2?global_id=60002763&amp;doc_id=60484194">https://www.envirostor.dtsc.ca.gov/public/final_documents2?global_id=60002763&amp;doc_id=60484194</a>  Supplemental Site Investigation Report 11/6/2020	
<b>Title:</b> <b>Title Link:</b> <b>Area Name:</b> <b>Area Link:</b> <b>Sub Area:</b> <b>Sub Area Link:</b> <b>Document Type:</b> <b>Date Completed:</b> <b>Comments:</b>					Human Risk Assessment Work Plan <a href="https://www.envirostor.dtsc.ca.gov/public/final_documents2?global_id=60002763&amp;doc_id=60478220">https://www.envirostor.dtsc.ca.gov/public/final_documents2?global_id=60002763&amp;doc_id=60478220</a>  Risk Assessment Workplan 5/13/2020	
<b>Title:</b> <b>Title Link:</b> <b>Area Name:</b> <b>Area Link:</b> <b>Sub Area:</b> <b>Sub Area Link:</b> <b>Document Type:</b> <b>Date Completed:</b> <b>Comments:</b>					Annual Cost Estimate Letter 2020-2021 <a href="https://www.envirostor.dtsc.ca.gov/public/final_documents2?global_id=60002763&amp;enforcement_id=60488738">https://www.envirostor.dtsc.ca.gov/public/final_documents2?global_id=60002763&amp;enforcement_id=60488738</a>  Annual Oversight Cost Estimate 9/23/2020	
<b>Title:</b> <b>Title Link:</b> <b>Area Name:</b> <b>Area Link:</b> <b>Sub Area:</b> <b>Sub Area Link:</b> <b>Document Type:</b> <b>Date Completed:</b> <b>Comments:</b>					Application for Agency Oversight <a href="https://www.envirostor.dtsc.ca.gov/public/final_documents2?global_id=60002763&amp;doc_id=60455420">https://www.envirostor.dtsc.ca.gov/public/final_documents2?global_id=60002763&amp;doc_id=60455420</a>  Application 12/31/2018 Application received and reviewed. Working on VCA.	



Map Key	Number of Records	Direction	Distance (mi/ft)	Elev/Diff (ft)	Site	DB
<hr/>						
<b>Title:</b>	Soil Management Plan					
<b>Title Link:</b>	<a href="https://www.envirostor.dtsc.ca.gov/public/final_documents2?global_id=60002763&amp;doc_id=60492887">https://www.envirostor.dtsc.ca.gov/public/final_documents2?global_id=60002763&amp;doc_id=60492887</a>					
<b>Area Name:</b>						
<b>Area Link:</b>						
<b>Sub Area:</b>						
<b>Sub Area Link:</b>						
<b>Document Type:</b>	Soils Management Plan					
<b>Date Completed:</b>	6/1/2021					
<b>Comments:</b>						

<a href="#">113</a>	1 of 1	N	0.92 / 4,853.73	955.70 / 159	OLD CITY QUARRY RIVERSIDE COUNTY RIVERSIDE CA 92501	MRDS
<b>Dep ID:</b>	10116116			<b>I1:</b>	10	
<b>Dev Status:</b>	PAST PRODUCER			<b>Latitude:</b>	33.990723	
<b>Code List:</b>	STN_C			<b>Longitude:</b>	-117.383911	
<b>Url:</b>	<a href="http://mrddata.usgs.gov/mrds/show-mrds.php?dep_id=10116116">http://mrddata.usgs.gov/mrds/show-mrds.php?dep_id=10116116</a>					

#### Commodity

<b>I1:</b>	24	<b>Line:</b>	1
<b>Code:</b>	STN_C	<b>Inserted By:</b>	MAS migration
<b>Commodity:</b>	Stone, Crushed/Broken	<b>Insert Date:</b>	29-OCT-2002 09:00:24
<b>Commodity Type:</b>	Non-metallic	<b>Updated By:</b>	USGS
<b>Commodity Group:</b>	Stone, Crushed	<b>Update Date:</b>	29-OCT-2002 09:01:19
<b>Importance:</b>	Primary		

#### Names

<b>I1:</b>	14	<b>Inserted By:</b>	MAS migration
<b>Status:</b>	Previous	<b>Insert Date:</b>	29-OCT-02
<b>Site Name:</b>	North Hill Quarry	<b>Updated By:</b>	USGS
<b>Line:</b>	2	<b>Update Date:</b>	29-OCT-02

#### Names

<b>I1:</b>	14	<b>Inserted By:</b>	MAS migration
<b>Status:</b>	Previous	<b>Insert Date:</b>	29-OCT-02
<b>Site Name:</b>	Quarry Hill	<b>Updated By:</b>	USGS
<b>Line:</b>	3	<b>Update Date:</b>	29-OCT-02

#### Names

<b>I1:</b>	14	<b>Inserted By:</b>	MAS migration
<b>Status:</b>	Current	<b>Insert Date:</b>	29-OCT-02
<b>Site Name:</b>	Old City Quarry	<b>Updated By:</b>	USGS
<b>Line:</b>	1	<b>Update Date:</b>	29-OCT-02

#### Names

<b>I1:</b>	14	<b>Inserted By:</b>	MAS migration
<b>Status:</b>	Previous	<b>Insert Date:</b>	29-OCT-02
<b>Site Name:</b>	Fairmount	<b>Updated By:</b>	USGS
<b>Line:</b>	4	<b>Update Date:</b>	29-OCT-02

# Unplottable Summary

Total: 0 Unplottable sites

DB	Company Name/Site Name	Address	City	Zip	ERIS ID
----	------------------------	---------	------	-----	---------

No unplottable records were found that may be relevant for the search criteria.

# Unplottable Report

No unplottable records were found that may be relevant for the search criteria.

## Appendix: Database Descriptions

*Environmental Risk Information Services (ERIS) can search the following databases. The extent of historical information varies with each database and current information is determined by what is publicly available to ERIS at the time of update. ERIS updates databases as set out in ASTM Standard E1527-13 and E1527-21, Section 8.1.8 Sources of Standard Source Information:*

*"Government information from nongovernmental sources may be considered current if the source updates the information at least every 90 days, or, for information that is updated less frequently than quarterly by the government agency, within 90 days of the date the government agency makes the information available to the public."*

### Standard Environmental Record Sources

#### Federal

##### Formerly Utilized Sites Remedial Action Program:

DOE FUSRAP

The U.S. Department of Energy (DOE) established the Formerly Utilized Sites Remedial Action Program (FUSRAP) in 1974 to remediate sites where radioactive contamination remained from the Manhattan Project and early U.S. Atomic Energy Commission (AEC) operations. The DOE Office of Legacy Management (LM) established long-term surveillance and maintenance (LTS&M) requirements for remediated FUSRAP sites. DOE evaluates the final site conditions of a remediated site on the basis of risk for different future uses. DOE then confirms that LTS&M requirements will maintain protectiveness.

**Government Publication Date:** Mar 4, 2017

##### National Priority List:

NPL

National Priorities List (Superfund)-NPL: EPA's (United States Environmental Protection Agency) list of the most serious uncontrolled or abandoned hazardous waste sites identified for possible long-term remedial action under the Superfund program. The NPL, which EPA is required to update at least once a year, is based primarily on the score a site receives from EPA's Hazard Ranking System. A site must be on the NPL to receive money from the Superfund Trust Fund for remedial action.

**Government Publication Date:** Oct 20, 2021

##### National Priority List - Proposed:

PROPOSED NPL

Includes sites proposed (by the EPA, the state, or concerned citizens) for addition to the NPL due to contamination by hazardous waste and identified by the Environmental Protection Agency (EPA) as a candidate for cleanup because it poses a risk to human health and/or the environment.

**Government Publication Date:** Oct 20, 2021

##### Deleted NPL:

DELETED NPL

The National Oil and Hazardous Substances Pollution Contingency Plan (NCP) establishes the criteria that the EPA uses to delete sites from the NPL. In accordance with 40 CFR 300.425.(e), sites may be deleted from the NPL where no further response is appropriate.

**Government Publication Date:** Oct 20, 2021

##### SEMS List 8R Active Site Inventory:

SEMS

The Superfund Program has deployed the Superfund Enterprise Management System (SEMS), which integrates multiple legacy systems into a comprehensive tracking and reporting tool. This inventory contains active sites evaluated by the Superfund program that are either proposed to be or are on the National Priorities List (NPL) as well as sites that are in the screening and assessment phase for possible inclusion on the NPL. The Active Site Inventory Report displays site and location information at active SEMS sites. An active site is one at which site assessment, removal, remedial, enforcement, cost recovery, or oversight activities are being planned or conducted.

**Government Publication Date:** Oct 20, 2021

##### SEMS List 8R Archive Sites:

SEMS ARCHIVE

The Superfund Enterprise Management System (SEMS) Archived Site Inventory displays site and location information at sites archived from SEMS. An archived site is one at which EPA has determined that assessment has been completed and no further remedial action is planned under the Superfund program at this time.

**Government Publication Date:** Oct 20, 2021

**Inventory of Open Dumps, June 1985:**

ODI

The Resource Conservation and Recovery Act (RCRA) provides for publication of an inventory of open dumps. The Act defines "open dumps" as facilities which do not comply with EPA's "Criteria for Classification of Solid Waste Disposal Facilities and Practices" (40 CFR 257).

**Government Publication Date:** Jun 1985

**Comprehensive Environmental Response, Compensation and Liability Information System -**

CERCLIS

**CERCLIS:**

Superfund is a program administered by the United States Environmental Protection Agency (EPA) to locate, investigate, and clean up the worst hazardous waste sites throughout the United States. CERCLIS is a database of potential and confirmed hazardous waste sites at which the EPA Superfund program has some involvement. It contains sites that are either proposed to be or are on the National Priorities List (NPL) as well as sites that are in the screening and assessment phase for possible inclusion on the NPL. The EPA administers the Superfund program in cooperation with individual states and tribal governments; this database is made available by the EPA.

**Government Publication Date:** Oct 25, 2013

**EPA Report on the Status of Open Dumps on Indian Lands:**

IODI

Public Law 103-399, The Indian Lands Open Dump Cleanup Act of 1994, enacted October 22, 1994, identified congressional concerns that solid waste open dump sites located on American Indian or Alaska Native (AI/AN) lands threaten the health and safety of residents of those lands and contiguous areas. The purpose of the Act is to identify the location of open dumps on Indian lands, assess the relative health and environment hazards posed by those sites, and provide financial and technical assistance to Indian tribal governments to close such dumps in compliance with Federal standards and regulations or standards promulgated by Indian Tribal governments or Alaska Native entities.

**Government Publication Date:** Dec 31, 1998

**CERCLIS - No Further Remedial Action Planned:**

CERCLIS NFRAP

An archived site is one at which EPA has determined that assessment has been completed and no further remedial action is planned under the Superfund program at this time. The Archive designation means that, to the best of EPA's knowledge, assessment at a site has been completed and that EPA has determined no further steps will be taken to list this site on the National Priorities List (NPL). This decision does not necessarily mean that there is no hazard associated with a given site; it only means that, based upon available information, the location is not judged to be a potential NPL site.

**Government Publication Date:** Oct 25, 2013

**CERCLIS Liens:**

CERCLIS LIENS

A Federal Superfund lien exists at any property where EPA has incurred Superfund costs to address contamination ("Superfund site") and has provided notice of liability to the property owner. A Federal CERCLA ("Superfund") lien can exist by operation of law at any site or property at which EPA has spent Superfund monies. This database is made available by the United States Environmental Protection Agency (EPA).

**Government Publication Date:** Jan 30, 2014

**RCRA CORRACTS-Corrective Action:**

RCRA CORRACTS

RCRA Info is EPA's comprehensive information system, providing access to data supporting the Resource Conservation and Recovery Act (RCRA) of 1976 and the Hazardous and Solid Waste Amendments (HSWA) of 1984. At these sites, the Corrective Action Program ensures that cleanups occur. EPA and state regulators work with facilities and communities to design remedies based on the contamination, geology, and anticipated use unique to each site.

**Government Publication Date:** Nov 17, 2021

**RCRA non-CORRACTS TSD Facilities:**

RCRA TSD

RCRA Info is EPA's comprehensive information system, providing access to data supporting the Resource Conservation and Recovery Act (RCRA) of 1976 and the Hazardous and Solid Waste Amendments (HSWA) of 1984. This database includes Non-Corrective Action sites listed as treatment, storage and/or disposal facilities of hazardous waste as defined by the Resource Conservation and Recovery Act (RCRA).

**Government Publication Date:** Nov 17, 2021

**RCRA Generator List:**

RCRA LQG

RCRA Info is EPA's comprehensive information system, providing access to data supporting the Resource Conservation and Recovery Act (RCRA) of 1976 and the Hazardous and Solid Waste Amendments (HSWA) of 1984. RCRA Info replaces the data recording and reporting abilities of the Resource Conservation and Recovery Information System (RCRIS) and the Biennial Reporting System (BRS). A hazardous waste generator is any person or site whose processes and actions create hazardous waste (see 40 CFR 260.10). Large Quantity Generators (LQGs) generate 1,000 kilograms per month or more of hazardous waste or more than one kilogram per month of acutely hazardous waste.

**Government Publication Date:** Nov 17, 2021

**RCRA Small Quantity Generators List:**[RCRA SQG](#)

RCRA Info is the EPA's comprehensive information system, providing access to data supporting the Resource Conservation and Recovery Act (RCRA) of 1976 and the Hazardous and Solid Waste Amendments (HSWA) of 1984. RCRA Info replaces the data recording and reporting abilities of the Resource Conservation and Recovery Information System (RCRIS) and the Biennial Reporting System (BRS). A hazardous waste generator is any person or site whose processes and actions create hazardous waste (see 40 CFR 260.10). Small Quantity Generators (SQGs) generate more than 100 kilograms, but less than 1,000 kilograms, of hazardous waste per month.

**Government Publication Date: Nov 17, 2021**

**RCRA Very Small Quantity Generators List:**[RCRA VSQG](#)

RCRA Info is the EPA's comprehensive information system, providing access to data supporting the Resource Conservation and Recovery Act (RCRA) of 1976 and the Hazardous and Solid Waste Amendments (HSWA) of 1984. A hazardous waste generator is any person or site whose processes and actions create hazardous waste (see 40 CFR 260.10). Very Small Quantity Generators (VSQG) generate 100 kilograms or less per month of hazardous waste, or one kilogram or less per month of acutely hazardous waste. Additionally, VSQG may not accumulate more than 1,000 kilograms of hazardous waste at any time.

**Government Publication Date: Nov 17, 2021**

**RCRA Non-Generators:**[RCRA NON GEN](#)

RCRA Info is EPA's comprehensive information system, providing access to data supporting the Resource Conservation and Recovery Act (RCRA) of 1976 and the Hazardous and Solid Waste Amendments (HSWA) of 1984. RCRA Info replaces the data recording and reporting abilities of the Resource Conservation and Recovery Information System (RCRIS) and the Biennial Reporting System (BRS). A hazardous waste generator is any person or site whose processes and actions create hazardous waste (see 40 CFR 260.10). Non-Generators do not presently generate hazardous waste.

**Government Publication Date: Nov 17, 2021**

**RCRA Sites with Controls:**[RCRA CONTROLS](#)

List of Resource Conservation and Recovery Act (RCRA) facilities with institutional controls in place. RCRA gives the U.S. Environmental Protection Agency (EPA) the authority to control hazardous waste from the "cradle-to-grave." This includes the generation, transportation, treatment, storage, and disposal of hazardous waste. RCRA also set forth a framework for the management of non-hazardous solid wastes. The 1986 amendments to RCRA enabled EPA to address environmental problems that could result from underground tanks storing petroleum and other hazardous substances.

**Government Publication Date: Nov 17, 2021**

**Federal Engineering Controls-ECs:**[FED ENG](#)

Engineering controls (ECs) encompass a variety of engineered and constructed physical barriers (e.g., soil capping, sub-surface venting systems, mitigation barriers, fences) to contain and/or prevent exposure to contamination on a property. This database is made available by the United States Environmental Protection Agency (EPA).

**Government Publication Date: Feb 23, 2021**

**Federal Institutional Controls- ICs:**[FED INST](#)

Institutional controls are non-engineered instruments, such as administrative and legal controls, that help minimize the potential for human exposure to contamination and/or protect the integrity of the remedy. Although it is EPA's (United States Environmental Protection Agency) expectation that treatment or engineering controls will be used to address principal threat wastes and that groundwater will be returned to its beneficial use whenever practicable, ICs play an important role in site remedies because they reduce exposure to contamination by limiting land or resource use and guide human behavior at a site.

**Government Publication Date: Feb 23, 2021**

**Land Use Control Information System:**[LUCIS](#)

The LUCIS database is maintained by the U.S. Department of the Navy and contains information for former Base Realignment and Closure (BRAC) properties across the United States.

**Government Publication Date: Sep 1, 2006**

**Emergency Response Notification System:**[ERNS 1982 TO 1986](#)

Database of oil and hazardous substances spill reports controlled by the National Response Center. The primary function of the National Response Center is to serve as the sole national point of contact for reporting oil, chemical, radiological, biological, and etiological discharges into the environment anywhere in the United States and its territories.

**Government Publication Date: 1982-1986**

**Emergency Response Notification System:**

ERNS 1987 TO 1989

Database of oil and hazardous substances spill reports controlled by the National Response Center. The primary function of the National Response Center is to serve as the sole national point of contact for reporting oil, chemical, radiological, biological, and etiological discharges into the environment anywhere in the United States and its territories.

**Government Publication Date:** 1987-1989

**Emergency Response Notification System:**

ERNS

Database of oil and hazardous substances spill reports made available by the United States Coast Guard National Response Center (NRC). The NRC fields initial reports for pollution and railroad incidents and forwards that information to appropriate federal/state agencies for response. These data contain initial incident data that has not been validated or investigated by a federal/state response agency.

**Government Publication Date:** Jul 26, 2021

**The Assessment, Cleanup and Redevelopment Exchange System (ACRES) Brownfield Database:**

FED BROWNFIELDS

Brownfields are real property, the expansion, redevelopment, or reuse of which may be complicated by the presence or potential presence of a hazardous substance, pollutant, or contaminant. Cleaning up and reinvesting in these properties protects the environment, reduces blight, and takes development pressures off greenspaces and working lands. This database is made available by the United States Environmental Protection Agency (EPA).

**Government Publication Date:** Aug 20, 2021

**FEMA Underground Storage Tank Listing:**

FEMA UST

The Federal Emergency Management Agency (FEMA) of the Department of Homeland Security maintains a list of FEMA owned underground storage tanks.

**Government Publication Date:** Dec 31, 2017

**Facility Response Plan:**

FRP

List of facilities that have submitted Facility Response Plans (FRP) to EPA. Facilities that could reasonably be expected to cause "substantial harm" to the environment by discharging oil into or on navigable waters are required to prepare and submit Facility Response Plans (FRPs). Harm is determined based on total oil storage capacity, secondary containment and age of tanks, oil transfer activities, history of discharges, proximity to a public drinking water intake or sensitive environments.

**Government Publication Date:** Dec 2, 2020

**Historical Gas Stations:**

HIST GAS STATIONS

This historic directory of service stations is provided by the Cities Service Company. The directory includes Cities Service filling stations that were located throughout the United States in 1930.

**Government Publication Date:** Jul 1, 1930

**Petroleum Refineries:**

REFN

List of petroleum refineries from the U.S. Energy Information Administration (EIA) Refinery Capacity Report. Includes operating and idle petroleum refineries (including new refineries under construction) and refineries shut down during the previous year located in the 50 States, the District of Columbia, Puerto Rico, the Virgin Islands, Guam, and other U.S. possessions. Survey locations adjusted using public data.

**Government Publication Date:** Jul 10, 2020

**Petroleum Product and Crude Oil Rail Terminals:**

BULK TERMINAL

List of petroleum product and crude oil rail terminals made available by the U.S. Energy Information Administration (EIA). Includes operable bulk petroleum product terminals located in the 50 States and the District of Columbia with a total bulk shell storage capacity of 50,000 barrels or more, and/or the ability to receive volumes from tanker, barge, or pipeline; also rail terminals handling the loading and unloading of crude oil that were active between 2017 and 2018. Petroleum product terminals comes from the EIA-815 Bulk Terminal and Blender Report, which includes working, shell in operation, and shell idle for several major product groupings. Survey locations adjusted using public data.

**Government Publication Date:** Apr 28, 2020

**LIEN on Property:**

SEMS LIEN

The EPA Superfund Enterprise Management System (SEMS) provides LIEN information on properties under the EPA Superfund Program.

**Government Publication Date:** Oct 20, 2021



**Superfund Decision Documents:**

SUPERFUND ROD

This database contains a listing of decision documents for Superfund sites. Decision documents serve to provide the reasoning for the choice of (or) changes to a Superfund Site cleanup plan. The decision documents include Records of Decision (ROD), ROD Amendments, Explanations of Significant Differences (ESD), along with other associated memos and files. This information is maintained and made available by the US EPA (Environmental Protection Agency).

**Government Publication Date:** Jun 28, 2021

**State****State Response Sites:**

RESPONSE

A list of identified confirmed release sites where the Department of Toxic Substances Control (DTSC) is involved in remediation, either in a lead or oversight capacity. These confirmed release sites are generally high-priority and high potential risk. This database is state equivalent NPL.

**Government Publication Date:** Sep 15, 2021

**EnviroStor Database:**

ENVIROSTOR

The EnviroStor Data Management System is made available by the Department of Toxic Substances Control (DTSC). Includes Corrective Action sites, Tiered Permit sites, Historical Sites and Evaluation/Investigation sites. This database is state equivalent CERCLIS.

**Government Publication Date:** Sep 15, 2021

**Delisted State Response Sites:**

DELISTED ENVS

Sites removed from the list of State Response Sites made available by the EnviroStor Data Management System, Department of Toxic Substances Control (DTSC).

**Government Publication Date:** Sep 15, 2021

**Solid Waste Information System (SWIS):**

SWF/LF

The Solid Waste Information System (SWIS) database made available by the Department of Resources Recycling and Recovery (CalRecycle) contains information on solid waste facilities, operations, and disposal sites throughout the State of California. The types of facilities found in this database include landfills, transfer stations, material recovery facilities, composting sites, transformation facilities, waste tire sites, and closed disposal sites.

**Government Publication Date:** Nov 2, 2021

**Solid Waste Disposal Sites with Waste Constituents Above Hazardous Waste Levels:**

SWRCB SWF

This is a list of solid waste disposal sites identified by California State Water Resources Control Board with waste constituents above hazardous waste levels outside the waste management unit.

**Government Publication Date:** Sep 20, 2006

**Waste Management Unit Database:**

WMUD

The Waste Management Unit Database System tracks and inventories waste management units. CCR Title 27 contains criteria stating that Waste Management Units are classified according to their ability to contain wastes. Containment shall be determined by geology, hydrology, topography, climatology, and other factors relating to the ability of the Unit to protect water quality. Water Code Section 13273.1 requires that operators submit a water quality solid waste assessment test (SWAT) report to address leak status. The WMUDS was last updated by the State Water Resources control board in 2000.

**Government Publication Date:** Jan 1, 2000

**EnviroStor Hazardous Waste Facilities:**

HWP

A list of hazardous waste facilities including permitted, post-closure and historical facilities found in the Department of Toxic Substances Control (DTSC) EnviroStor database.

**Government Publication Date:** Sep 15, 2021

**Sites Listed in the Solid Waste Assessment Test (SWAT) Program Report:**

SWAT

In a 1993 Memorandum of Understanding, the State Water Resources Control Board (SWRCB) agreed to submit a comprehensive report on the Solid Waste Assessment Test (SWAT) Program to the California Integrated Waste Management Board (CIWMB). This report summarizes the work completed to date on the SWAT Program, and addresses both the impacts that leakage from solid waste disposal sites (SWDS) may have upon waters of the State and the actions taken to address such leakage.

**Government Publication Date:** Dec 31, 1995

**Construction and Demolition Debris Recyclers:**

C&amp;D DEBRIS RECY

This listing of Construction and Demolition Debris Recyclers is maintained by the California Intergrated Waste Management Board-common C&D materials include lumber, drywall, metals, masonry (brick, concrete, etc.), carpet, plastic, pipe, rocks, dirt, paper, cardboard, or green waste related to land development.

**Government Publication Date: Jun 20, 2018**

**Recycling Centers:**

**RECYCLING**

This list of Certified Recycling Centers that are operating under the state of California's Beverage Container Recycling Program is maintained by the California Department of Resources Recycling and Recovery.

**Government Publication Date: Nov 2, 2020**

**Listing of Certified Processors:**

**PROCESSORS**

This list of Certified Processors that are operating under the state of California's Beverage Container Recycling Program is maintained by the California Department of Resources Recycling and Recovery.

**Government Publication Date: Dec 20, 2021**

**Listing of Certified Dropoff, Collection, and Community Service Programs:**

**CONTAINER RECY**

This list of Certified Dropoff, Collection, and Community Service Programs (non-buyback) operating under the state of California's Beverage Container Recycling Program is maintained by the California Department of Resources Recycling and Recovery.

**Government Publication Date: Dec 16, 2020**

**Land Disposal Sites:**

**LDS**

Land Disposal Sites in GeoTracker, the State Water Resources Control Board (SWRCB)'s data management system. The Land Disposal program regulates of waste discharge to land for treatment, storage and disposal in waste management units. Waste management units include waste piles, surface impoundments, and landfills.

**Government Publication Date: Oct 20, 2021**

**Leaking Underground Fuel Tank Reports:**

**LUST**

List of Leaking Underground Storage Tanks within the Cleanup Sites data in GeoTracker database. GeoTracker is the State Water Resources Control Board's (SWRCB) data management system for managing sites that impact groundwater, especially those that require groundwater cleanup (Underground Storage Tanks, Department of Defense and Site Cleanup Program) as well as permitted facilities such as operating Underground Storage Tanks. The Leak Prevention Program that overlooks LUST sites is the SWRCB in California's Environmental Protection Agency.

**Government Publication Date: Jun 22, 2021**

**Delisted Leaking Storage Tanks:**

**DELISTED LST**

List of Leaking Underground Storage Tanks (LUST) cleanup sites removed from GeoTracker, the State Water Resources Control Board (SWRCB)'s database system, as well as sites removed from the SWRCB's list of UST Case closures.

**Government Publication Date: Jun 22, 2021**

**Permitted Underground Storage Tank (UST) in GeoTracker:**

**UST**

List of Permitted Underground Storage Tank (UST) sites made available by the State Water Resources Control Board (SWRCB) in California's Environmental Protection Agency (EPA).

**Government Publication Date: Oct 17, 2021**

**Proposed Closure of Underground Storage Tank Cases:**

**UST CLOSURE**

List of UST cases that are being considered for closure by either the California Environmental Protection Agency, State Water Resources Control Board or the Executive Director that have been posted for a 60-day public comment period.

**Government Publication Date: May 5, 2021**

**Historical Hazardous Substance Storage Information Database:**

**HHSS**

The Historical Hazardous Substance Storage database contains information collected in the 1980s from facilities that stored hazardous substances. The information was originally collected on paper forms, was later transferred to microfiche, and recently indexed as a searchable database. When using this database, please be aware that it is based upon self-reported information submitted by facilities which has not been independently verified. It is unlikely that every facility responded to the survey and the database should not be expected to be a complete inventory of all facilities that were operating at that time. This database is maintained by the California State Water Resources Control Board's (SWRCB) Geotracker.

**Government Publication Date: Aug 27, 2015**

**Statewide Environmental Evaluation and Planning System:**

**UST SWEEPS**

The Statewide Environmental Evaluation and Planning System (SWEEPS) is a historical listing of active and inactive underground storage tanks made available by the California State Water Resources Control Board (SWRCB).

**Government Publication Date: Oct 1, 1994**

**Aboveground Storage Tanks:**

[AST](#)

A statewide list from 2009 of aboveground storage tanks (ASTs) made available by the Cal FIRE Office of the State Fire Marshal (OSFM). This list is no longer maintained or updated by the Cal FIRE OSFM.

**Government Publication Date: Aug 31, 2009**

**SWRCB Historical Aboveground Storage Tanks:**

[AST SWRCB](#)

A list of aboveground storage tanks made available by the California State Water Resources Control Board (SWRCB). Effective January 1, 2008, the Certified Unified Program Agencies (CUPAs) are vested with the responsibility and authority to implement the Aboveground Petroleum Storage Act (APSA).

**Government Publication Date: Dec 1, 2007**

**Oil and Gas Facility Tanks:**

[TANK OIL GAS](#)

Locations of oil and gas tanks that fall under the jurisdiction of the Geologic Energy Management Division of the California Department of Conservation (CalGEM) (CCR 1760). CalGEM was formerly the Division of Oil, Gas, and Geothermal Resources (DOGGR).

**Government Publication Date: Sep 13, 2021**

**Delisted Storage Tanks:**

[DELISTED TNK](#)

This database contains a list of storage tank sites that were removed by the State Water Resources Control Board (SWRCB) in California's Environmental Protection Agency (EPA) and the Cal FIRE Office of State Fire Marshal (OSFM).

**Government Publication Date: Dec 6, 2021**

**California Environmental Reporting System (CERS) Tanks:**

[CERS TANK](#)

List of sites in the California Environmental Protection Agency (CalEPA) Regulated Site Portal which fall under the Aboveground Petroleum Storage and Underground Storage Tank regulatory programs. The CalEPA oversees the statewide implementation of the Unified Program which applies regulatory standards to protect Californians from hazardous waste and materials.

**Government Publication Date: Dec 8, 2021**

**Delisted California Environmental Reporting System (CERS) Tanks:**

[DELISTED CTNK](#)

This database contains a list of Aboveground Petroleum Storage and Underground Storage Tank sites that were removed from in the California Environmental Protection Agency (CalEPA) Regulated Site Portal.

**Government Publication Date: Dec 8, 2021**

**Historical Hazardous Substance Storage Container Information - Facility Summary:**

[HIST TANK](#)

The State Water Resources Control Board maintained the Hazardous Substance Storage Containers listing and inventory in the 1980s. This facility summary lists historic tank sites where the following container types were present: farm motor vehicle fuel tanks; waste tanks; sumps; pits, ponds, lagoons, and others; and all other product tanks. This set, published in May 1988, lists facility and owner information, as well as the number of containers. This data is historic and will not be updated.

**Government Publication Date: May 27, 1988**

**Site Mitigation and Brownfields Reuse Program Facility Sites with Land Use Restrictions:**

[LUR](#)

The Department of Toxic Substances Control (DTSC) Site Mitigation and Brownfields Reuse Program (SMBRP) list includes sites cleaned up under the program's oversight and generally does not include current or former hazardous waste facilities that required a hazardous waste facility permit. The list represents land use restrictions that are active. Some sites have multiple land use restrictions.

**Government Publication Date: Sep 15, 2021**

**CALSITES Database:**

[CALSITES](#)

This historical database was maintained by the Department of Toxic Substance Control (DTSC) for more than a decade. CALSITES contains information on Brownfield properties with confirmed or potential hazardous contamination. In 2006, DTSC introduced EnviroStor as the latest Brownfields site database.

**Government Publication Date: May 1, 2004**

**Hazardous Waste Management Program Facility Sites with Deed / Land Use Restrictions:**

[HLUR](#)

The Department of Toxic Substances Control (DTSC) Hazardous Waste Management Program (HWMP) has developed a list of current or former hazardous waste facilities that have a recorded land use restriction at the local county recorder's office. The land use restrictions on this list were required by the DTSC HWMP as a result of the presence of hazardous substances that remain on site after the facility (or part of the facility) has been closed or cleaned up. The types of land use restriction include deed notice, deed restriction, or a land use restriction that binds current and future owners.

**Government Publication Date: Feb 18, 2021**

**Deed Restrictions and Land Use Restrictions:**

**DEED**

List of Deed Restrictions, Land Use Restrictions and Covenants in GeoTracker made available by the State Water Resources Control Board (SWRCB) in California's Environmental Protection Agency. A deed restriction (land use covenant) may be required to facilitate the remediation of past environmental contamination and to protect human health and the environment by reducing the risk of exposure to residual hazardous materials.

**Government Publication Date: Oct 20, 2021**

**Voluntary Cleanup Program:**

**VCP**

List of sites in the Voluntary Cleanup Program made available by the Department of Toxic Substances and Control (DTSC). The Voluntary Cleanup Program was designed to respond to lower priority sites. Under the Voluntary Cleanup Program, DTSC enters site-specific agreements with project proponents for DTSC oversight of site assessment, investigation, and/or removal or remediation activities, and the project proponents agree to pay DTSC's reasonable costs for those services.

**Government Publication Date: Sep 15, 2021**

**GeoTracker Cleanup Program Sites:**

**CLEANUP SITES**

A list of Cleanup Program sites in the state of California made available by The State Water Resources Control Board (SWRCB) of the California Environmental Protection Agency (EPA). SWRCB tracks leaking underground storage tank cleanups as well as other water board cleanups.

**Government Publication Date: Jun 22, 2021**

**Delisted County Records:**

**DELISTED COUNTY**

Records removed from county or CUPA databases. Records may be removed from the county lists made available by the respective county departments because they are inactive, or because they have been deemed to be below reportable thresholds.

**Government Publication Date: Dec 20, 2021**

**Tribal**

**Leaking Underground Storage Tanks (LUSTs) on Indian Lands:**

**INDIAN LUST**

LUSTs on Tribal/Indian Lands in Region 9, which includes California.

**Government Publication Date: Apr 8, 2020**

**Underground Storage Tanks (USTs) on Indian Lands:**

**INDIAN UST**

USTs on Tribal/Indian Lands in Region 9, which includes California.

**Government Publication Date: Apr 8, 2020**

**Delisted Tribal Leaking Storage Tanks:**

**DELISTED ILST**

Leaking Underground Storage Tank facilities which have been removed from the Regional Tribal LUST lists made available by the EPA.

**Government Publication Date: Apr 14, 2020**

**Delisted Tribal Underground Storage Tanks:**

**DELISTED IUST**

Underground Storage Tank facilities which have been removed from the Regional Tribal UST lists made available by the EPA.

**Government Publication Date: Apr 14, 2020**

**County**

**Riverside County - Local Oversight Program List:**

**LOP RIVERSIDE**

A list of Leaking Underground Storage Tank (LUST) facilities in Riverside County. This list is made available by Riverside County Department of Environmental Health. Environmental Cleanup Program provides oversight of assessments and cleanups at properties that have been, or may have been, contaminated with hazardous substances from LUSTs or releases associated with other commercial/industrial use.

**Government Publication Date: Jul 22, 2021**

**Riverside County - Underground Storage Tanks List:**

UST RIVERSIDE

A list of registered Underground Storage Tank (UST) sites in Riverside County. This list is made available by Riverside County Department of Environmental Health. The Hazardous Materials Management Branch (HMMB) regulates and oversees the inspections of constructions, repairs, upgrades, system operation and removal of UST systems.

**Government Publication Date:** Jul 22, 2021

**Additional Environmental Record Sources****Federal****Facility Registry Service/Facility Index:**

FINDS/FRS

The Facility Registry Service (FRS) is a centrally managed database that identifies facilities, sites, or places subject to environmental regulations or of environmental interest. FRS creates high-quality, accurate, and authoritative facility identification records through rigorous verification and management procedures that incorporate information from program national systems, state master facility records, and data collected from EPA's Central Data Exchange registrations and data management personnel. This list is made available by the Environmental Protection Agency (US EPA).

**Government Publication Date:** Nov 2, 2020

**Toxics Release Inventory (TRI) Program:**

TRIS

The EPA's Toxics Release Inventory (TRI) is a database containing data on disposal or other releases of over 650 toxic chemicals from thousands of U.S. facilities and information about how facilities manage those chemicals through recycling, energy recovery, and treatment. One of TRI's primary purposes is to inform communities about toxic chemical releases to the environment.

**Government Publication Date:** Aug 24, 2021

**Perfluorinated Alkyl Substances (PFAS) Releases:**

PFAS TRI

List of Toxics Release Inventory (TRI) facilities at which the reported chemical is a Per- or polyfluorinated alkyl substance (PFAS) included in the Environmental Protection Agency (EPA)'s consolidated PFAS Master List of PFAS Substances. The EPA's Toxics Release Inventory (TRI) is a database containing data on disposal or other releases of over 650 toxic chemicals from thousands of U.S. facilities and information about how facilities manage those chemicals through recycling, energy recovery, and treatment.

**Government Publication Date:** Aug 24, 2021

**PFOA/PFOS Contaminated Sites:**

PFAS NPL

List of sites where PFOA or PFOS contaminants have been found in drinking water or soil. Made available by the Federal Environmental Protection Agency (EPA).

**Government Publication Date:** Sep 17, 2021

**Perfluorinated Alkyl Substances (PFAS) Water Quality:**

PFAS WATER

The Water Quality Portal (WQP) is a cooperative service sponsored by the United States Geological Survey (USGS), the Environmental Protection Agency (EPA), and the National Water Quality Monitoring Council (NWQMC). This listing includes records from the Water Quality Portal where the characteristic (environmental measurement) is in the Environmental Protection Agency (EPA)'s consolidated PFAS Master List of PFAS Substances.

**Government Publication Date:** Jul 20, 2020

**SSEHRI PFAS Contamination Sites:**

PFAS SSEHRI

This PFAS Contamination Site Tracker database is compiled by the Social Science Environmental Health Research Institute (SSEHRI) at Northeastern University. According to the SSEHRI, the database records qualitative and quantitative data from each known site of PFAS contamination, including timeline of discovery, sources, levels, health impacts, community response, and government response. The goal of this database is to compile information and support public understanding of the rapidly unfolding issue of PFAS contamination. All data presented was extracted from government websites, news articles, or publicly available documents, and this is cited in the tracker. Disclaimer: The source conveys this database undergoes regular updates as new information becomes available, some sites may be missing and/or contain information that is incorrect or outdated, as well as their information represents all contamination sites SSEHRI is aware of, not all possible contamination sites. This data is not intended to be used for legal purposes. Limited location details are available with this data. Access the following for the most current informations <https://pfasproject.com/pfas-contamination-site-tracker/>

**Government Publication Date:** Dec 12, 2019

**Hazardous Materials Information Reporting System:**

HMIRS

**Government Publication Date:** Sep 1, 2020

**National Clandestine Drug Labs:**

[NCDL](#)

The U.S. Department of Justice ("the Department") provides this data as a public service. It contains addresses of some locations where law enforcement agencies reported they found chemicals or other items that indicated the presence of either clandestine drug laboratories or dumpsites. In most cases, the source of the entries is not the Department, and the Department has not verified the entry and does not guarantee its accuracy.

**Government Publication Date:** Oct 5, 2020

**Toxic Substances Control Act:**

[TSCA](#)

The Environmental Protection Agency (EPA) is amending the Toxic Substances Control Act (TSCA) section 8(a) Inventory Update Reporting (IUR) rule and changing its name to the Chemical Data Reporting (CDR) rule.

The CDR enables EPA to collect and publish information on the manufacturing, processing, and use of commercial chemical substances and mixtures (referred to hereafter as chemical substances) on the TSCA Chemical Substance Inventory (TSCA Inventory). This includes current information on chemical substance production volumes, manufacturing sites, and how the chemical substances are used. This information helps the Agency determine whether people or the environment are potentially exposed to reported chemical substances. EPA publishes submitted CDR data that is not Confidential Business Information (CBI).

**Government Publication Date:** Apr 11, 2019

**Hist TSCA:**

[HIST TSCA](#)

The Environmental Protection Agency (EPA) is amending the Toxic Substances Control Act (TSCA) section 8(a) Inventory Update Reporting (IUR) rule and changing its name to the Chemical Data Reporting (CDR) rule.

The 2006 IUR data summary report includes information about chemicals manufactured or imported in quantities of 25,000 pounds or more at a single site during calendar year 2005. In addition to the basic manufacturing information collected in previous reporting cycles, the 2006 cycle is the first time EPA collected information to characterize exposure during manufacturing, processing and use of organic chemicals. The 2006 cycle also is the first time manufacturers of inorganic chemicals were required to report basic manufacturing information.

**Government Publication Date:** Dec 31, 2006

**FTTS Administrative Case Listing:**

[FTTS ADMIN](#)

An administrative case listing from the Federal Insecticide, Fungicide, & Rodenticide Act (FIFRA) and Toxic Substances Control Act (TSCA), together known as FTTS. This database was obtained from the Environmental Protection Agency's (EPA) National Compliance Database (NCDB). The FTTS and NCDB was shut down in 2006.

**Government Publication Date:** Jan 19, 2007

**FTTS Inspection Case Listing:**

[FTTS INSP](#)

An inspection case listing from the Federal Insecticide, Fungicide, & Rodenticide Act (FIFRA) and Toxic Substances Control Act (TSCA), together known as FTTS. This database was obtained from the Environmental Protection Agency's (EPA) National Compliance Database (NCDB). The FTTS and NCDB was shut down in 2006.

**Government Publication Date:** Jan 19, 2007

**Potentially Responsible Parties List:**

[PRP](#)

Early in the cleanup process, the Environmental Protection Agency (EPA) conducts a search to find the potentially responsible parties (PRPs). EPA looks for evidence to determine liability by matching wastes found at the site with parties that may have contributed wastes to the site.

**Government Publication Date:** Oct 20, 2021

**State Coalition for Remediation of Drycleaners Listing:**

[SCRD DRYCLEANER](#)

The State Coalition for Remediation of Drycleaners (SCRD) was established in 1998, with support from the U.S. Environmental Protection Agency (EPA) Office of Superfund Remediation and Technology Innovation. Coalition members are states with mandated programs and funding for drycleaner site remediation. Current members are Alabama, Connecticut, Florida, Illinois, Kansas, Minnesota, Missouri, North Carolina, Oregon, South Carolina, Tennessee, Texas, and Wisconsin.

**Government Publication Date:** Nov 08, 2017

**Integrated Compliance Information System (ICIS):**

[ICIS](#)

The Integrated Compliance Information System (ICIS) is a system that provides information for the Federal Enforcement and Compliance (FE&C) and the National Pollutant Discharge Elimination System (NPDES) programs. The FE&C component supports the Environmental Protection Agency's (EPA) Civil Enforcement and Compliance program activities. These activities include Compliance Assistance, Compliance Monitoring and Enforcement. The NPDES program supports tracking of NPDES permits, limits, discharge monitoring data and other program reports.

**Government Publication Date:** Jun 14, 2021



**Drycleaner Facilities:**

FED DRYCLEANERS

A list of drycleaner facilities from Enforcement and Compliance History Online (ECHO) online search. The Environmental Protection Agency (EPA) tracks facilities that possess NAIC and SIC codes that classify businesses as drycleaner establishments.

**Government Publication Date: May 5, 2021**

**Delisted Drycleaner Facilities:**

DELISTED FED DRY

List of sites removed from the list of Drycleaner Facilities (sites in the EPA's Integrated Compliance Information System (ICIS) with NAIC or SIC codes identifying the business as a drycleaner establishment).

**Government Publication Date: May 5, 2021**

**Formerly Used Defense Sites:**

FUDS

Formerly Used Defense Sites (FUDS) are properties that were formerly owned by, leased to, or otherwise possessed by and under the jurisdiction of the Secretary of Defense prior to October 1986, where the Department of Defense (DoD) is responsible for an environmental restoration. This list is published by the U.S. Army Corps of Engineers.

**Government Publication Date: May 26, 2021**

**Former Military Nike Missile Sites:**

FORMER NIKE

This information was taken from report DRXTH-AS-IA-83A016 (Historical Overview of the Nike Missile System, 12/1984) which was performed by Environmental Science and Engineering, Inc. for the U.S. Army Toxic and Hazardous Materials Agency Assessment Division. The Nike system was deployed between 1954 and the mid-1970's. Among the substances used or stored on Nike sites were liquid missile fuel (JP-4); starter fluids (UDKH, aniline, and furfuryl alcohol); oxidizer (IRFNA); hydrocarbons (motor oil, hydraulic fluid, diesel fuel, gasoline, heating oil); solvents (carbon tetrachloride, trichloroethylene, trichloroethane, stoddard solvent); and battery electrolyte. The quantities of material a disposed of and procedures for disposal are not documented in published reports. Virtually all information concerning the potential for contamination at Nike sites is confined to personnel who were assigned to Nike sites. During deactivation most hardware was shipped to depot-level supply points. There were reportedly instances where excess materials were disposed of on or near the site itself at closure. There was reportedly no routine site decontamination.

**Government Publication Date: Dec 2, 1984**

**PHMSA Pipeline Safety Flagged Incidents:**

PIPELINE INCIDENT

A list of flagged pipeline incidents made available by the U.S. Department of Transportation (US DOT) Pipeline and Hazardous Materials Safety Administration (PHMSA). PHMSA regulations require incident and accident reports for five different pipeline system types.

**Government Publication Date: Jul 7, 2020**

**Material Licensing Tracking System (MLTS):**

MLTS

A list of sites that store radioactive material subject to the Nuclear Regulatory Commission (NRC) licensing requirements. This list is maintained by the NRC. As of September 2016, the NRC no longer releases location information for sites. Site locations were last received in July 2016.

**Government Publication Date: May 11, 2021**

**Historic Material Licensing Tracking System (MLTS) sites:**

HIST MLTS

A historic list of sites that have inactive licenses and/or removed from the Material Licensing Tracking System (MLTS). In some cases, a site is removed from the MLTS when the state becomes an "Agreement State". An Agreement State is a State that has signed an agreement with the Nuclear Regulatory Commission (NRC) authorizing the State to regulate certain uses of radioactive materials within the State.

**Government Publication Date: Jan 31, 2010**

**Mines Master Index File:**

MINES

The Master Index File (MIF) contains mine identification numbers issued by the Department of Labor Mine Safety and Health Administration (MSHA) for mines active or opened since 1971. Note that addresses may or may not correspond with the physical location of the mine itself.

**Government Publication Date: Nov 2, 2021**

**Surface Mining Control and Reclamation Act Sites:**

SMCRA

An inventory of land and water impacted by past mining (primarily coal mining) is maintained by the Office of Surface Mining Reclamation and Enforcement (OSMRE) to provide information needed to implement the Surface Mining Control and Reclamation Act of 1977 (SMCRA). The inventory contains information on the location, type, and extent of Abandoned Mine Land (AML) impacts, as well as information on the cost associated with the reclamation of those problems. The inventory is based upon field surveys by State, Tribal, and OSMRE program officials. It is dynamic to the extent that it is modified as new problems are identified and existing problems are reclaimed.

**Government Publication Date: Dec 18, 2020**



**Mineral Resource Data System:****MRDS**

The Mineral Resource Data System (MRDS) is a collection of reports describing metallic and nonmetallic mineral resources throughout the world. Included are deposit name, location, commodity, deposit description, geologic characteristics, production, reserves, resources, and references. This database contains the records previously provided in the Mineral Resource Data System (MRDS) of USGS and the Mineral Availability System/Mineral Industry Locator System (MAS/MILS) originated in the U.S. Bureau of Mines, which is now part of USGS. The USGS has ceased systematic updates of the MRDS database with their focus more recently on deposits of critical minerals while providing a well-documented baseline of historical mine locations from USGS topographic maps.

**Government Publication Date: Mar 15, 2006**

**Uranium Mill Tailings Radiation Control Act Sites:****URANIUM**

The Legacy Management Office of the Department of Energy (DOE) manages radioactive and chemical waste, environmental contamination, and hazardous material at over 100 sites across the U.S. The L.M. Office manages this database of sites registered under the Uranium Mill Tailings Control Act (UMTRCA).

**Government Publication Date: Mar 4, 2017**

**Alternative Fueling Stations:****ALT FUELS**

List of alternative fueling stations made available by the US Department of Energy's Office of Energy Efficiency & Renewable Energy. Includes Biodiesel stations, Ethanol (E85) stations, Liquefied Petroleum Gas (Propane) stations, Ethanol (E85) stations, Natural Gas stations, Hydrogen stations, and Electric Vehicle Supply Equipment (EVSE). The National Renewable Energy Laboratory (NREL) obtains information about new stations from trade media, Clean Cities coordinators, a Submit New Station form on the Station Locator website, and through collaborating with infrastructure equipment and fuel providers, original equipment manufacturers (OEMs), and industry groups.

**Government Publication Date: Oct 25, 2021**

**Registered Pesticide Establishments:****SSTS**

List of active EPA-registered foreign and domestic pesticide-producing and device-producing establishments based on data from the Section Seven Tracking System (SSTS). The Federal Insecticide, Fungicide, and Rodenticide Act (FIFRA) Section 7 requires that facilities producing pesticides, active ingredients, or devices be registered. The list of establishments is made available by the EPA.

**Government Publication Date: Apr 13, 2021**

**Polychlorinated Biphenyl (PCB) Notifiers:****PCB**

Facilities included in the national list of facilities that have notified the United States Environmental Protection Agency (EPA) of Polychlorinated Biphenyl (PCB) activities. Any company or person storing, transporting or disposing of PCBs or conducting PCB research and development must notify the EPA and receive an identification number.

**Government Publication Date: Nov 19, 2020**

**State****Dry Cleaning Facilities:****DRYCLEANERS**

A list of drycleaner related facilities that have EPA ID numbers. These are facilities with certain SIC codes: power laundries, family and commercial, linen supply, commercial laundry, dry cleaning and pressing machines - Coin Operated Laundry and Dry Cleaning. This is provided by the Department of Toxic Substance Control.

**Government Publication Date: Dec 20, 2021**

**Delisted Drycleaners:****DELISTED DRYCLEANERS**

Sites removed from the list of drycleaner related facilities that have EPA ID numbers, made available by the California Department of Toxic Substance Control.

**Government Publication Date: Dec 20, 2021**

**Non-Toxic Dry Cleaning Incentive Program:****DRYC GRANT**

A list of grant recipients of the Non-Toxic Dry Cleaning Incentive Program made available by the California Air Resources Board (CARB). The program provides grants to eligible dry cleaning businesses to assist them in transitioning away from PERC machines to alternative non-toxic and non-smog forming technologies.

**Government Publication Date: Feb 28, 2018**

**Per- and Polyfluoroalkyl Substances (PFAS):****PFAS**

List of sites from the State Water Resources Control Board (SWRCB)'s GeoTracker at which one or more of the potential contaminants of concern are in the PFAS Master List of PFAS Substances made available by the Environmental Protection Agency (US EPA).

**PFOA/PFOS Groundwater:**

PFAS GW

A list of water wells from the Groundwater Ambient Monitoring and Assessment Program (GAMA) Groundwater Information System with the groundwater chemical perfluorooctanoic acid (PFOA) (NL = 0.014 UG/L) or perfluorooctanoic sulfonate (PFOS) (NL = 0.013 UG/L). The GAMA Groundwater Information System search is made available by California Water Boards.

Government Publication Date: Oct 22, 2020

**Hazardous Waste and Substances Site List - Site Cleanup:**

HWSS CLEANUP

The Hazardous Waste and Substances Sites (Cortese) List is a planning document used by the State, local agencies and developers to comply with the California Environmental Quality Act requirements in providing information about the location of hazardous materials release sites. This list is published by California Department of Toxic Substance Control.

Government Publication Date: May 20, 2021

**Toxic Pit Cleanup Act Sites:**

TOXIC PITS

The Toxic Pits Cleanup Act (TPCA) list identifies sites suspected of containing hazardous substances where cleanup has not yet been completed. This list was maintained by the State Water Resources Control Board (SWRCB), is not longer maintained, and updates are not planned.

Government Publication Date: Jul 1, 1995

**List of Hazardous Waste Facilities Subject to Corrective Action:**

DTSC HWF

This is a list of hazardous waste facilities identified in Health and Safety Code (HSC) § 25187.5. These facilities are those where Department of Toxic Substances Control (DTSC) has taken or contracted for corrective action because a facility owner/operator has failed to comply with a date for taking corrective action in an order issued under HSC § 25187, or because DTSC determined that immediate corrective action was necessary to abate an imminent or substantial endangerment.

Government Publication Date: Jul 18, 2016

**EnviroStor Inspection, Compliance, and Enforcement:**

INSP COMP ENF

A list of permitted facilities with inspections and enforcements tracked in the Department of Toxic Substance Control (DTSC) EnviroStor.

Government Publication Date: Apr 29, 2021

**School Property Evaluation Program Sites:**

SCH

A list of sites registered with The Department of Toxic Substances Control (DTSC) School Property Evaluation and Cleanup (SPEC) Division. SPEC is responsible for assessing, investigating and cleaning up proposed school sites. The Division ensures that selected properties are free of contamination or, if the properties were previously contaminated, that they have been cleaned up to a level that protects the students and staff who will occupy the new school.

Government Publication Date: Sep 15, 2021

**California Hazardous Material Incident Report System (CHMIRS):**

CHMIRS

A list of reported hazardous material incidents, spills, and releases from the California Hazardous Material Incident Report System (CHMIRS). This list has been made available by the California Office of Emergency Services (OES).

Government Publication Date: Aug 1, 2021

**Historical California Hazardous Material Incident Report System (CHMIRS):**

HIST CHMIRS

A list of reported hazardous material incidents, spills, and releases from the California Hazardous Material Incident Report System (CHMIRS) prior to 1993. This list has been made available by the California Office of Emergency Services (OES).

Government Publication Date: Jan 1, 1993

**Hazardous Waste Manifest Data:**

HAZNET

A list of hazardous waste manifests received each year by Department of Toxic Substances Control (DTSC). The volume of manifests is typically 900,000 - 1,000,000 annually, representing approximately 450,000 - 500,000 shipments.

Government Publication Date: Oct 24, 2016

**Historical Hazardous Waste Manifest Data:**

HIST MANIFEST

A list of historic hazardous waste manifests received by the Department of Toxic Substances Control (DTSC) from year the 1980 to 1992. The volume of manifests is typically 900,000 - 1,000,000 annually, representing approximately 450,000 - 500,000 shipments.

Government Publication Date: Dec 31, 1992

**DTSC Registered Hazardous Waste Transporters:**

HW TRANSPORT

The California Department of Toxic Substances Control (DTSC) maintains this list of Registered Hazardous Waste Transporters.

**Government Publication Date: Oct 19, 2020**

**Registered Waste Tire Haulers:**

WASTE TIRE

This list of registered waste tire haulers is maintained by the California Department of Resources Recycling and Recovery.

**Government Publication Date: Dec 16, 2020**

**California Medical Waste Management Program Facility List:**

MEDICAL WASTE

This list of Medical Waste Management Program Facilities is maintained by the California Department of Public Health. The Medical Waste Management Program (MWMP) regulates the generation, handling, storage, treatment, and disposal of medical waste by providing oversight for the implementation of the Medical Waste Management Act (MWMA). The MWMP permits and inspects all medical waste off-site treatment facilities, medical waste transporters, and medical waste transfer stations. This list contains transporters, treatment, and transfer facilities.

**Government Publication Date: Dec 31, 2020**

**Historical Cortese List:**

HIST CORTESE

List of sites which were once included on the Cortese list. The Hazardous Waste and Substances Sites (Cortese) List is a planning document used by the State, local agencies and developers to comply with the California Environmental Quality Act requirements for providing information about the location of hazardous sites.

**Government Publication Date: Nov 13, 2008**

**Cease and Desist Orders and Cleanup and Abatement Orders:**

CDO/CAO

The California Environment Protection Agency "Cortese List" of active Cease and Desist Orders (CDO) and Cleanup and Abatement Orders (CAO). This list contains many CDOs and CAOs that do NOT concern the discharge of wastes that are hazardous materials. Many of the listed orders concern, as examples, discharges of domestic sewage, food processing wastes, or sediment that do not contain hazardous materials, but the Water Boards' database does not distinguish between these types of orders.

**Government Publication Date: Dec 6, 2021**

**California Environmental Reporting System (CERS) Hazardous Waste Sites:**

CERS HAZ

List of sites in the California Environmental Protection Agency (CalEPA) Regulated Site Portal which fall under the following regulatory programs: Hazardous Chemical Management, Hazardous Waste Onsite Treatment, Household Hazardous Waste Collection, Hazardous Waste Generator, RCRA LQ HW Generator. The CalEPA oversees the statewide implementation of the Unified Program which applies regulatory standards to protect Californians from hazardous waste and materials.

**Government Publication Date: Dec 8, 2021**

**Delisted Environmental Reporting System (CERS) Hazardous Waste Sites:**

DELISTED HAZ

This database contains a list of sites that were removed from the California Environmental Protection Agency (CalEPA) in the following regulatory programs: Hazardous Chemical Management, Hazardous Waste Onsite Treatment, Household Hazardous Waste Collection, Hazardous Waste Generator, RCRA LQ HW Generator.

**Government Publication Date: Nov 29, 2018**

**Sites in GeoTracker:**

GEOTRACKER

GeoTracker is the State Water Resource Control Boards' data management system for sites that impact, or have the potential to impact, water quality in California, with emphasis on groundwater. This is a list of sites in GeoTracker that aren't otherwise categorized as LUST, Land Disposal Sites (LDS), Cleanup Sites, or sites having Waste Discharge Requirements (WDR). This listing includes program types such as Underground Injection Control (UIC), Confined Animal Facilities (CAF), Irrigated Lands Regulatory Program, plans, and non-case information.

**Government Publication Date: Jun 22, 2021**

**Mines Listing:**

MINE

This list includes mine site locations extracted from the Mines Online database, maintained by the California Department of Conservation. Mines Online (MOL) is an interactive web map designed with GIS features that provide information such as the mine name, mine status, commodity sold, location, and other mine specific data. Please note: Mine location information is provided to assist experts in determining the location of mine operators in accordance with California Civil Code section 1103.4 and reflects information reported by mine operators in annual reports provided under Public Resources Code section 2207. While the Division of Mine Reclamation (DMR) attempts to populate MOL with accurate location information, the DMR cannot guarantee the accuracy of operator reported location information.

**Government Publication Date: Jan 12, 2021**

**Recorded Environmental Cleanup Liens:**[LIEN](#)

The California Department of Toxic Substance Control (DTSC) maintains this list of liens placed upon real properties. A lien is utilized by the DTSC to obtain reimbursement from responsible parties for costs associated with the remediation of contaminated properties.

**Government Publication Date:** Dec 15, 2021

**Waste Discharge Requirements:**[WASTE DISCHG](#)

List of sites in California State Water Resources Control Board (SWRCB) Waste Discharge Requirements (WDRs) Program in California, made available by the SWRCB via GeoTracker. The WDR program regulates point discharges that are exempt pursuant to Subsection 20090 of Title 27 and not subject to the Federal Water Pollution Control Act. The scope of the WDRs Program also includes the discharge of wastes classified as inert, pursuant to section 20230 of Title 27.

**Government Publication Date:** Oct 20, 2021

**Toxic Pollutant Emissions Facilities:**[EMISSIONS](#)

A list of criteria and toxic pollutant emissions data for facilities in California made available by the California Environmental Protection Agency - Air Resources Board (ARB). Risk data may be based on previous inventory submittals. The toxics data are submitted to the ARB by the local air districts as requirement of the Air Toxics "Hot Spots" Program. This program requires emission inventory updates every four years.

**Government Publication Date:** Dec 31, 2019

**Clandestine Drug Lab Sites:**[CDL](#)

The Department of Toxic Substances Control (DTSC) maintains a listing of drug lab sites. DTSC is responsible for removal and disposal of hazardous substances discovered by law enforcement officials while investigating illegal/ clandestine drug laboratories.

**Government Publication Date:** Jan 19, 2021

**Tribal**

**No Tribal additional environmental record sources available for this State.**

**County****Riverside County - Hazardous Waste Generator Sites List:**[HWG RIVERSIDE](#)

A list of Hazardous Waste Generator Sites in the County of Riverside. This list is made available by Riverside County Department of Environmental Health which has been designated as the CUPA for the County.

**Government Publication Date:** Jul 22, 2021

**Riverside County - Disclosure Facility List:**[HZH RIVERSIDE](#)

A list of facilities disclosed to Riverside County Department of Environmental Health (DEH). This list is made available by Riverside County DEH which has been designated as the CUPA for the County. A business is required to establish and submit a Business Plan if the facility handles hazardous material equal to or greater than 55 gallons, 500 pounds or 200 cubic feet at any time during the year.

**Government Publication Date:** Jul 22, 2021

**Riverside County - Medical Waste Facilities:**[MED WST RIVERSIDE](#)

This list of active and inactive medical waste facilities is maintained by the County of Riverside Department of Environmental Health.

**Government Publication Date:** Sep 1, 2020

**Riverside County - California Accidental Release Prevention Program Sites:**[RMP RIVERSIDE](#)

This list of Riverside County California Accidental Release Prevention Program sites is maintained by the County of Riverside Department of Environmental Health. AB 3777 was enacted in 1986 to minimize potential emergencies involving acutely hazardous materials by requiring facilities which handle these materials to submit Risk Management Prevention Plans. The Riverside County Department of Environmental Health Hazardous Materials Branch began implementation of this Program County-wide in January 1991. All cities within Riverside County are included in this list.

**Government Publication Date:** Jul 29, 2020

# Definitions

**Database Descriptions:** This section provides a detailed explanation for each database including: source, information available, time coverage, and acronyms used. They are listed in alphabetic order.

**Detail Report:** This is the section of the report which provides the most detail for each individual record. Records are summarized by location, starting with the project property followed by records in closest proximity.

**Distance:** The distance value is the distance between plotted points, not necessarily the distance between the sites' boundaries. All values are an approximation.

**Direction:** The direction value is the compass direction of the site in respect to the project property and/or center point of the report.

**Elevation:** The elevation value is taken from the location at which the records for the site address have been plotted. All values are an approximation. Source: Google Elevation API.

**Executive Summary:** This portion of the report is divided into 3 sections:

'Report Summary'- Displays a chart indicating how many records fall on the project property and, within the report search radii.

'Site Report Summary'-Project Property'- This section lists all the records which fall on the project property. For more details, see the 'Detail Report' section.

'Site Report Summary-Surrounding Properties'- This section summarizes all records on adjacent properties, listing them in order of proximity from the project property. For more details, see the 'Detail Report' section.

**Map Key:** The map key number is assigned according to closest proximity from the project property. Map Key numbers always start at #1. The project property will always have a map key of '1' if records are available. If there is a number in brackets beside the main number, this will indicate the number of records on that specific property. If there is no number in brackets, there is only one record for that property.

The symbol and colour used indicates 'elevation': the red inverted triangle will dictate 'ERIS Sites with Lower Elevation', the yellow triangle will dictate 'ERIS Sites with Higher Elevation' and the orange square will dictate 'ERIS Sites with Same Elevation.'

**Unplottables:** These are records that could not be mapped due to various reasons, including limited geographic information. These records may or may not be in your study area, and are included as reference.

# **Appendix E**

## **Other Supporting Documentation**



## Property Information

Order Number: 22011100749p  
Date Completed: January 12, 2022  
Project Number:  
Project Property: JO#22-01-006\_ESA\_4468 Brockton Ave Riverside CA  
4468 Brockton Ave Riverside CA 92501  
Coordinates:  
Latitude: 33.9772335  
Longitude: -117.38399365  
UTM Northing: 3759698.10571 Meters  
UTM Easting: 464529.461191 Meters  
UTM Zone: UTM Zone 11S  
Elevation: 796.55 ft  
Slope Direction: S

Topographic Information.....	2
Hydrologic Information.....	4
Geologic Information.....	7
Soil Information.....	9
Wells and Additional Sources.....	19
Summary.....	20
Detail Report.....	23
Radon Information.....	68
Appendix.....	69
Liability Notice.....	71

The ERIS **Physical Setting Report - PSR** provides comprehensive information about the physical setting around a site and includes a complete overview of topography and surface topology, in addition to hydrologic, geologic and soil characteristics. The location and detailed attributes of oil and gas wells, water wells, public water systems and radon are also included for review.

The compilation of both physical characteristics of a site and additional attribute data is useful in assessing the impact of migration of contaminants and subsequent impact on soils and groundwater.

### Disclaimer

This Report does not provide a full environmental evaluation for the site or adjacent properties. Please see the terms and disclaimer at the end of the Report for greater detail.



## Topographic Information

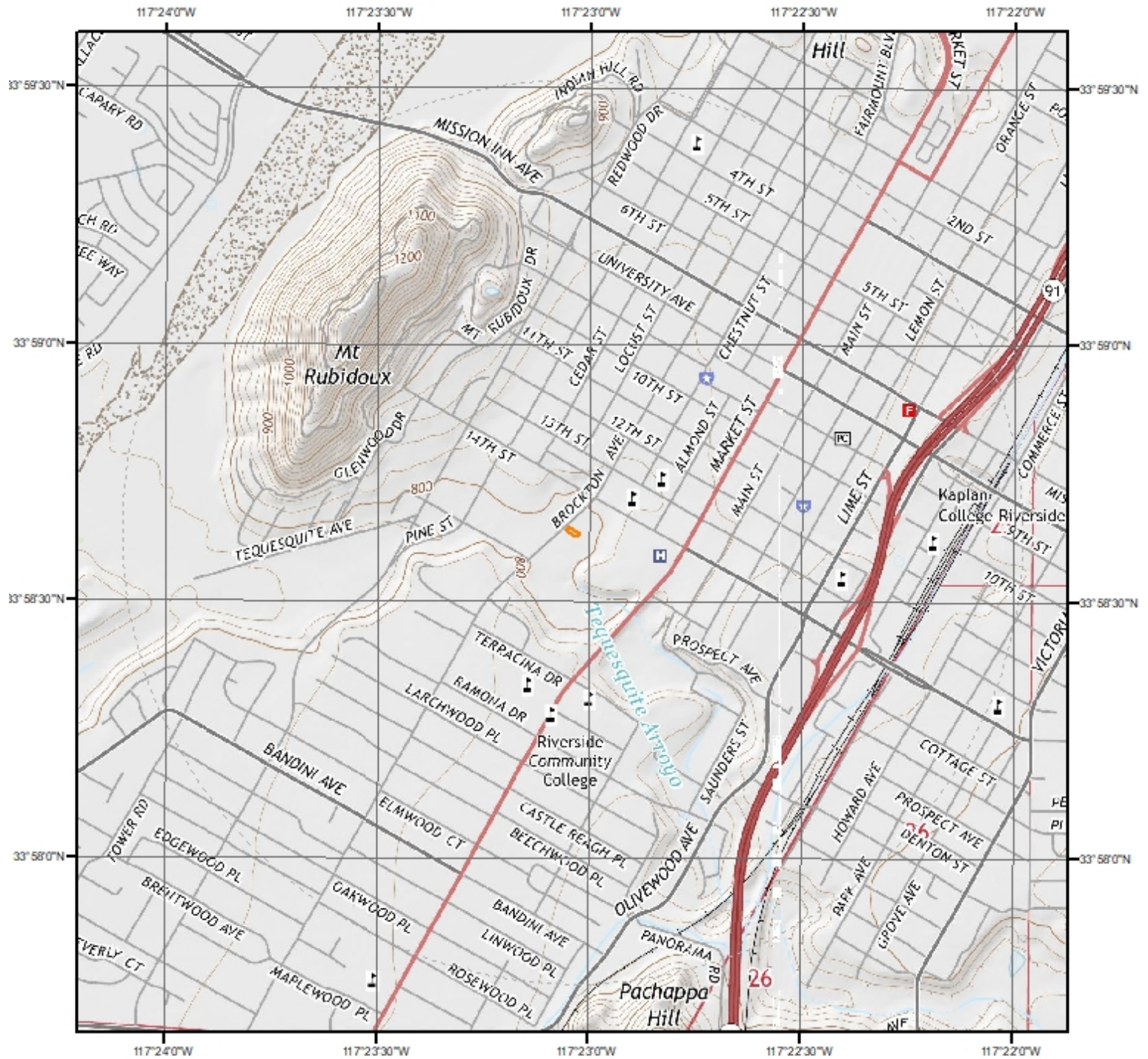

**Current USGS Topo (2015)**

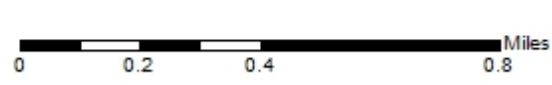

**Quadrangle(s): Riverside East, CA; Riverside West, CA**

**Source: USGS 7.5 Minute Topographic Map**



## Topographic Information

The previous topographic map(s) are created by seamlessly merging and cutting current USGS topographic data. Below are shaded relief map(s), derived from USGS elevation data to show surrounding topography in further detail.

Topographic information at project property:

Elevation: 796.55 ft  
Slope Direction: S

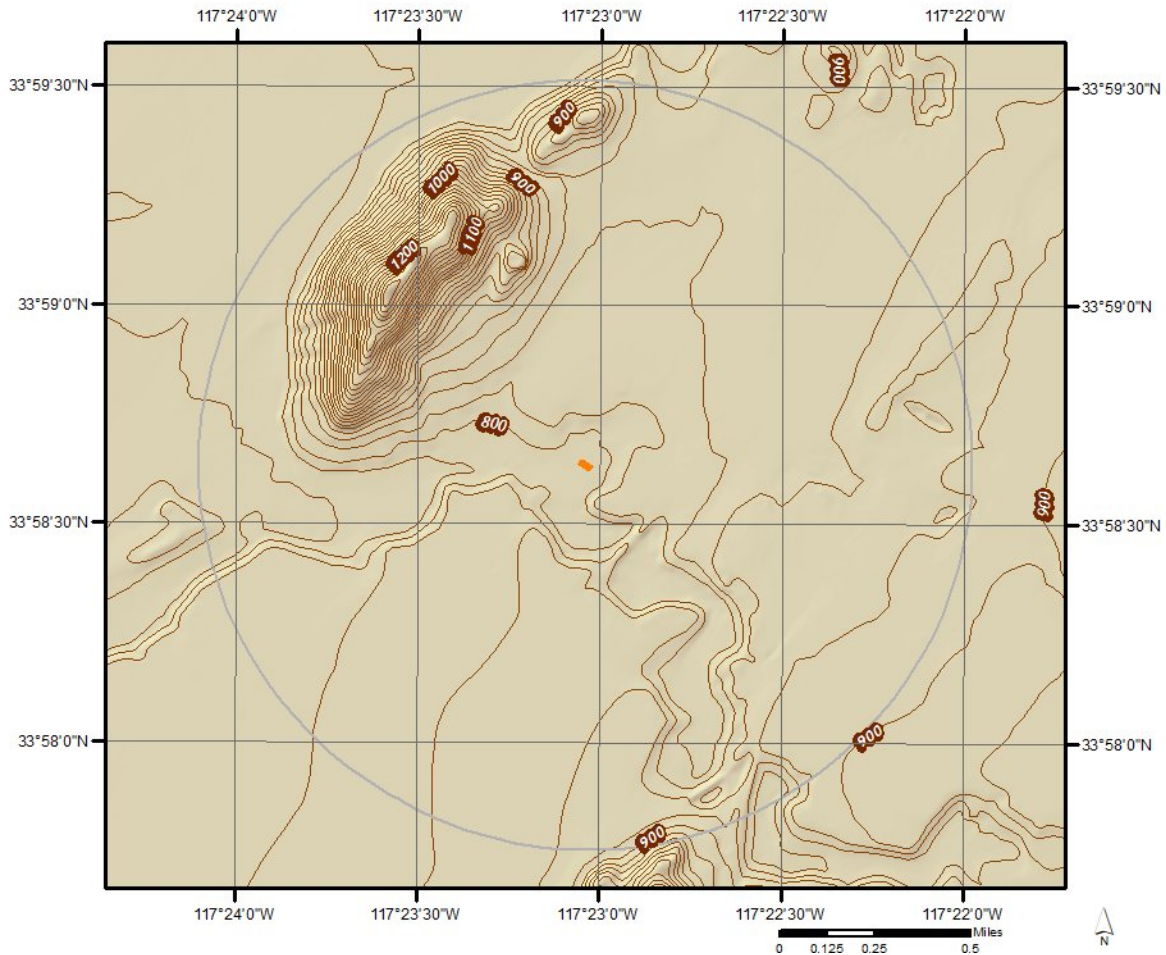



Hydrologic Information

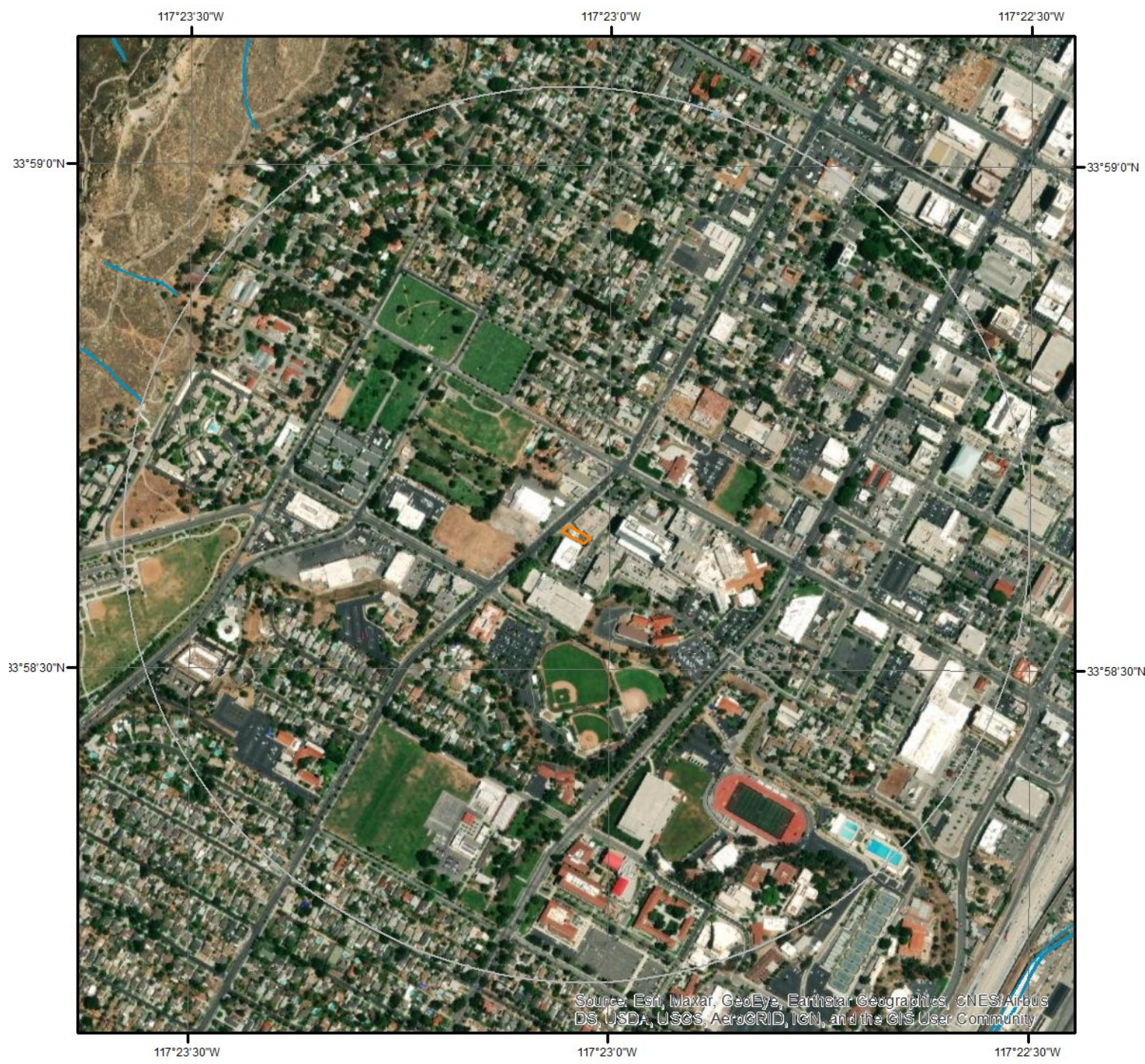

Source: Esri, Maxar, GeoEye, Earthstar Geographics, CNES/Airbus DS, USDA, USGS, AeroGRID, IGN, and the GIS User Community

Wetland

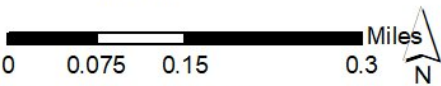

This map shows wetland existence using data from US Fish & Wildlife. Data coverage is shown to the right. Gray indicates no data available in the area.

- |                                   |                 |
|-----------------------------------|-----------------|
| Estuarine and Marine Deepwater    | Freshwater Pond |
| Estuarine and Marine Wetland      | Lake            |
| Freshwater Emergent Wetland       | Other           |
| Freshwater Forested/Shrub Wetland | Riverine        |

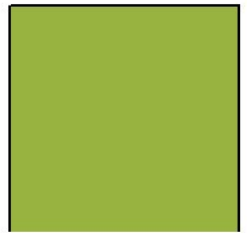



Hydrologic Information

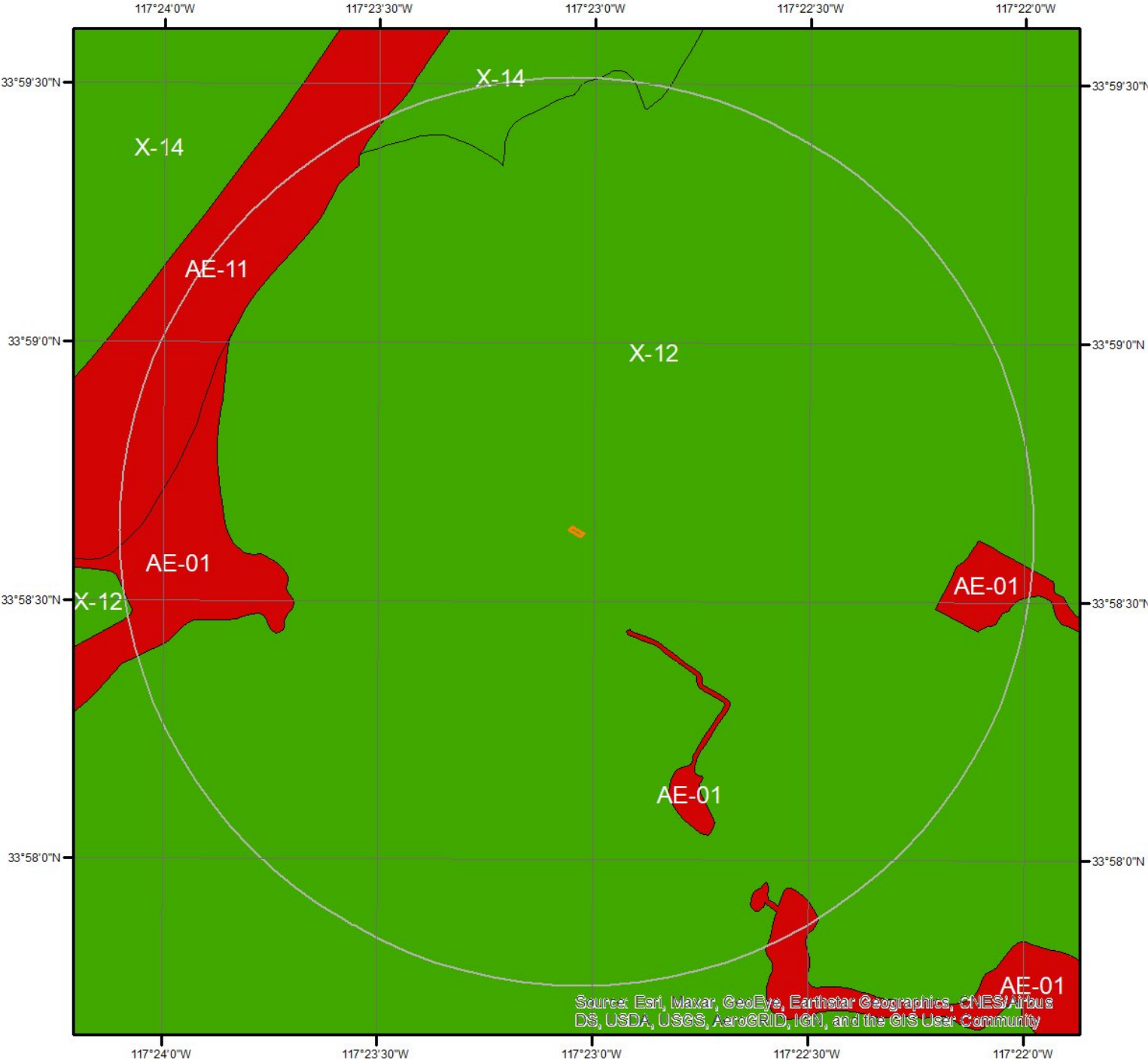

Flood Hazard Zones

This map shows FEMA flood hazard zones. FIRM panels are shown to the right, and blank indicates no data is available.

- |     |    |                   |
|-----|----|-------------------|
| A   | AO | X                 |
| A99 | V  | OPEN WATER        |
| AE  | VE | NOT POPULATED     |
| AH  | D  | AREA NOT INCLUDED |

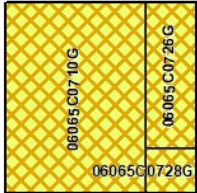
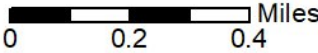

## Hydrologic Information

The Wetland Type map shows wetland existence overlaid on an aerial imagery. The Flood Hazard Zones map shows FEMA flood hazard zones overlaid on an aerial imagery. Relevant FIRM panels and detailed zone information is provided below. For detailed Zone descriptions please click the link: <https://floodadvocate.com/fema-zone-definitions>

---

Available FIRM Panels in area:	06065C0710G(effective:2008-08-28) 06065C0726G(effective:2008-08-28) 06065C0728G(effective:2008-08-28)
--------------------------------	--

---

### Flood Zone AE-01

Zone:	AE
Zone subtype:	

---

### Flood Zone AE-11

Zone:	AE
Zone subtype:	FLOODWAY

---

### Flood Zone X-12

Zone:	X
Zone subtype:	AREA OF MINIMAL FLOOD HAZARD

---

### Flood Zone X-14

Zone:	X
Zone subtype:	AREA WITH REDUCED FLOOD RISK DUE TO LEVEE

Geologic Information

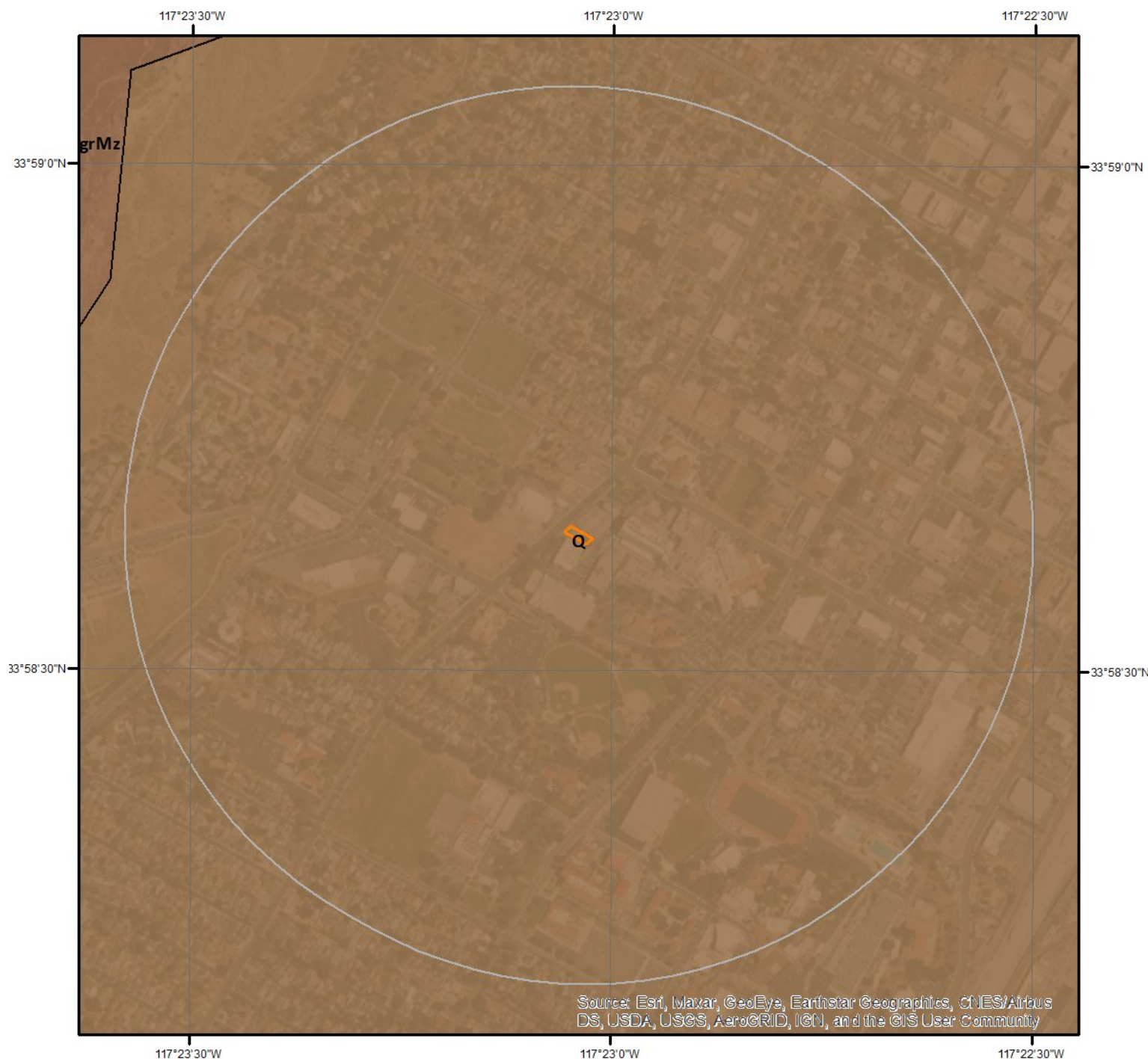

Geologic Units

This maps shows geologic units in the area. Please refer to the report for detailed descriptions.

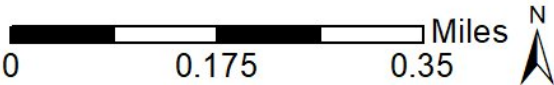

# Geologic Information

The previous page shows USGS geology information. Detailed information about each unit is provided below.

**Geologic Unit Q**

Unit Name:	Quaternary alluvium and marine deposits
Unit Age:	Pliocene to Holocene
Primary Rock Type:	alluvium
Secondary Rock Type:	terrace
Unit Description:	Alluvium, lake, playa, and terrace deposits; unconsolidated and semi-consolidated. Mostly nonmarine, but includes marine deposits near the coast.



Soil Information

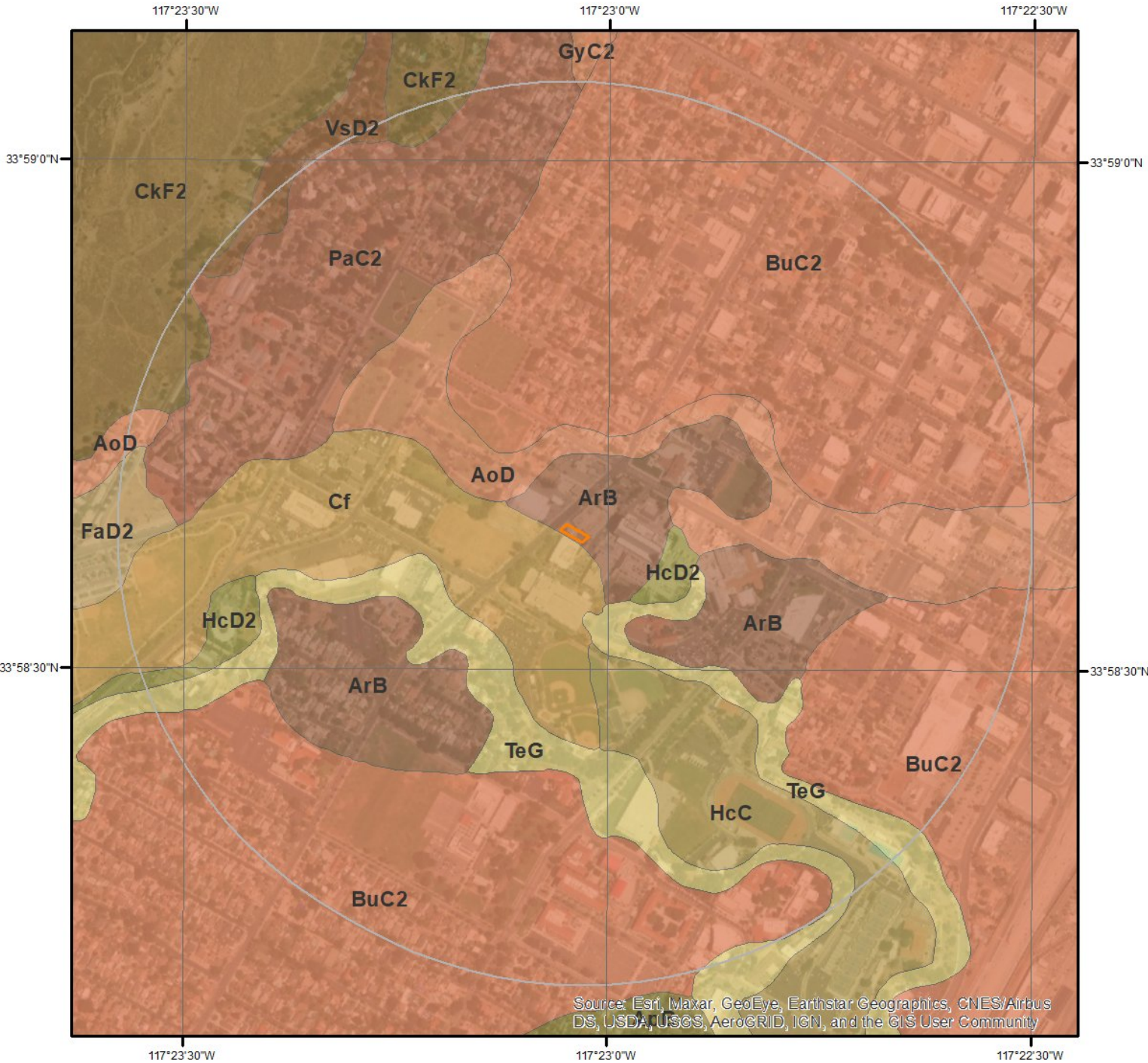

SSURGO Soils

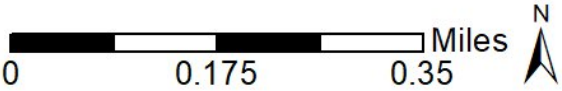

This maps shows SSURGO soil units around the target property. Please refer to the report for detailed soil descriptions.



## Soil Information

The previous page shows a soil map using SSURGO data from USDA Natural Resources Conservation Service. Detailed information about each unit is provided below.

### Map Unit AoD (2.82%)

Map Unit Name:	Arlington fine sandy loam, deep, 8 to 15 percent slopes
Bedrock Depth - Min:	null
Watertable Depth - Annual Min:	null
Drainage Class - Dominant:	Well drained
Hydrologic Group - Dominant:	B - Soils in this group have moderately low runoff potential when thoroughly wet. Water transmission through the soil is unimpeded.

Major components are printed below

Arlington(85%)	
horizon H1(0cm to 28cm)	Fine sandy loam
horizon H2(28cm to 127cm)	Sandy loam
horizon H3(127cm to 152cm)	Cemented
horizon H4(152cm to 178cm)	Coarse sandy loam
horizon H4(152cm to 178cm)	Loamy coarse sand

#### Component Description:

Minor map unit components are excluded from this report.

Map Unit: AoD - Arlington fine sandy loam, deep, 8 to 15 percent slopes

#### Component: Arlington (85%)

The Arlington component makes up 85 percent of the map unit. Slopes are 8 to 15 percent. This component is on alluvial fans. The parent material consists of alluvium derived from granite. Depth to a root restrictive layer, duripan, is 40 to 60 inches. The natural drainage class is well drained. Water movement in the most restrictive layer is moderately low. Available water to a depth of 60 inches (or restricted depth) is moderate. Shrink-swell potential is low. This soil is not flooded. It is not ponded. There is no zone of water saturation within a depth of 72 inches. Organic matter content in the surface horizon is about 1 percent. This component is in the R019XD029CA Loamy (1975) ecological site. Nonirrigated land capability classification is 4e. Irrigated land capability classification is 4e. This soil does not meet hydric criteria. The calcium carbonate equivalent within 40 inches, typically, does not exceed 3 percent. There are no saline horizons within 30 inches of the soil surface.

#### Component: Hanford (5%)

Generated brief soil descriptions are created for major soil components. The Hanford soil is a minor component.

#### Component: Greenfield (5%)

Generated brief soil descriptions are created for major soil components. The Greenfield soil is a minor component.

#### Component: Ramona (5%)

Generated brief soil descriptions are created for major soil components. The Ramona soil is a minor component.

### Map Unit ArB (2.36%)

Map Unit Name:	Arlington loam, deep, 0 to 5 percent slopes
Bedrock Depth - Min:	null
Watertable Depth - Annual Min:	null
Drainage Class - Dominant:	Well drained
Hydrologic Group - Dominant:	B - Soils in this group have moderately low runoff potential when thoroughly wet. Water transmission through the soil is unimpeded.

Major components are printed below

Arlington(85%)	
horizon H1(0cm to 28cm)	Loam

## Soil Information

horizon H2(28cm to 127cm)	Sandy loam
horizon H3(127cm to 152cm)	Cemented
horizon H4(152cm to 178cm)	Coarse sandy loam
horizon H4(152cm to 178cm)	Loamy coarse sand

### Component Description:

Minor map unit components are excluded from this report.

Map Unit: ArB - Arlington loam, deep, 0 to 5 percent slopes

#### Component: Arlington (85%)

The Arlington component makes up 85 percent of the map unit. Slopes are 0 to 5 percent. This component is on alluvial fans. The parent material consists of alluvium derived from granite. Depth to a root restrictive layer, duripan, is 40 to 60 inches. The natural drainage class is well drained. Water movement in the most restrictive layer is moderately low. Available water to a depth of 60 inches (or restricted depth) is moderate. Shrink-swell potential is low. This soil is not flooded. It is not ponded. There is no zone of water saturation within a depth of 72 inches. Organic matter content in the surface horizon is about 1 percent. This component is in the R019XD029CA Loamy (1975) ecological site. Nonirrigated land capability classification is 3e. Irrigated land capability classification is 2e. This soil does not meet hydric criteria. The calcium carbonate equivalent within 40 inches, typically, does not exceed 3 percent. There are no saline horizons within 30 inches of the soil surface.

#### Component: Ramona (5%)

Generated brief soil descriptions are created for major soil components. The Ramona soil is a minor component.

#### Component: Hanford (5%)

Generated brief soil descriptions are created for major soil components. The Hanford soil is a minor component.

#### Component: Greenfield (5%)

Generated brief soil descriptions are created for major soil components. The Greenfield soil is a minor component.

---

### Map Unit BuC2 (54.09%)

Map Unit Name:	Buren fine sandy loam, 2 to 8 percent slopes, eroded
Bedrock Depth - Min:	null
Watertable Depth - Annual Min:	null
Drainage Class - Dominant:	Moderately well drained
Hydrologic Group - Dominant:	C - Soils in this group have moderately high runoff potential when thoroughly wet. Water transmission through the soil is somewhat restricted.

Major components are printed below

#### Buren(85%)

horizon H1(0cm to 30cm)	Fine sandy loam
horizon H2(30cm to 71cm)	Loam
horizon H3(71cm to 94cm)	Loam
horizon H4(94cm to 145cm)	Cemented

### Component Description:

Minor map unit components are excluded from this report.

Map Unit: BuC2 - Buren fine sandy loam, 2 to 8 percent slopes, eroded

#### Component: Buren (85%)

The Buren component makes up 85 percent of the map unit. Slopes are 2 to 8 percent. This component is on alluvial fans. The parent material consists of alluvium derived from mixed sources. Depth to a root restrictive layer, duripan, is 37 to 40 inches. The natural drainage class is moderately well drained. Water movement in the most restrictive layer is very low. Available water to a depth of 60 inches (or restricted depth) is low. Shrink-swell potential is moderate. This soil is not flooded. It is not ponded. There is no zone of water saturation within a depth of 72 inches. Organic matter content in the surface horizon is about 1 percent. This component is in the R019XD029CA Loamy (1975) ecological site. Nonirrigated land capability classification is 3e. Irrigated land capability classification is 3e. This soil does not meet hydric criteria. The calcium carbonate equivalent within 40 inches, typically, does not exceed 1 percent. There are no saline horizons within 30 inches of the soil surface.

## Soil Information

### Component: Buren (3%)

Generated brief soil descriptions are created for major soil components. The Buren soil is a minor component.

### Component: Arlington (3%)

Generated brief soil descriptions are created for major soil components. The Arlington soil is a minor component.

### Component: Cajalco (3%)

Generated brief soil descriptions are created for major soil components. The Cajalco soil is a minor component.

### Component: Unnamed (2%)

Generated brief soil descriptions are created for major soil components. The Unnamed soil is a minor component.

### Component: Wyman (2%)

Generated brief soil descriptions are created for major soil components. The Wyman soil is a minor component.

### Component: Hanford (2%)

Generated brief soil descriptions are created for major soil components. The Hanford soil is a minor component.

---

### Map Unit Cf (3.06%)

Map Unit Name:	Chino silt loam, drained, saline-alkali
Bedrock Depth - Min:	null
Watertable Depth - Annual Min:	0cm
Drainage Class - Dominant:	Somewhat poorly drained
Hydrologic Group - Dominant:	C/D - These soils have moderately high runoff potential when drained and high runoff potential when undrained.

Major components are printed below

#### Chino(85%)

horizon H1(0cm to 36cm)	Silt loam
horizon H2(36cm to 69cm)	Silty clay loam
horizon H3(69cm to 152cm)	Silty clay loam

### Component Description:

Minor map unit components are excluded from this report.

Map Unit: Cf - Chino silt loam, drained, saline-alkali

### Component: Chino (85%)

The Chino component makes up 85 percent of the map unit. Slopes are 0 to 2 percent. This component is on flood plains. The parent material consists of alluvium derived from granite. Depth to a root restrictive layer is greater than 60 inches. The natural drainage class is somewhat poorly drained. Water movement in the most restrictive layer is moderately high. Available water to a depth of 60 inches (or restricted depth) is low. Shrink-swell potential is moderate. This soil is rarely flooded. It is not ponded. A seasonal zone of water saturation is at 0 inches during January, February, March. Organic matter content in the surface horizon is about 2 percent. This component is in the R019XD068CA Silty Basin ecological site. Nonirrigated land capability classification is 4w. Irrigated land capability classification is 3w. This soil does not meet hydric criteria. The calcium carbonate equivalent within 40 inches, typically, does not exceed 3 percent. The soil has a moderately saline horizon within 30 inches of the soil surface.

### Component: Unnamed (5%)

Generated brief soil descriptions are created for major soil components. The Unnamed soil is a minor component.

### Component: Chino (5%)

Generated brief soil descriptions are created for major soil components. The Chino soil is a minor component.

### Component: Unnamed (3%)

Generated brief soil descriptions are created for major soil components. The Unnamed soil is a minor component.

### Component: Unnamed (2%)

Generated brief soil descriptions are created for major soil components. The Unnamed soil is a minor component.



## Soil Information

### Map Unit CkF2 (5.66%)

Map Unit Name:	Cieneba rocky sandy loam, 15 to 50 percent slopes, eroded
Bedrock Depth - Min:	36cm
Watertable Depth - Annual Min:	null
Drainage Class - Dominant:	Somewhat excessively drained
Hydrologic Group - Dominant:	D - Soils in this group have high runoff potential when thoroughly wet. Water movement through the soil is restricted or very restricted.

Major components are printed below

#### Cieneba(75%)

horizon H1(0cm to 36cm)	Sandy loam
horizon H2(36cm to 56cm)	Weathered bedrock

Component Description:

Minor map unit components are excluded from this report.

Map Unit: CkF2 - Cieneba rocky sandy loam, 15 to 50 percent slopes, eroded

#### Component: Cieneba (75%)

The Cieneba component makes up 75 percent of the map unit. Slopes are 15 to 50 percent. This component is on uplands, hills. The parent material consists of residuum weathered from igneous rock. Depth to a root restrictive layer, bedrock, paralithic, is 14 to 22 inches. The natural drainage class is somewhat excessively drained. Water movement in the most restrictive layer is very low. Available water to a depth of 60 inches (or restricted depth) is very low. Shrink-swell potential is low. This soil is not flooded. It is not ponded. There is no zone of water saturation within a depth of 72 inches. Organic matter content in the surface horizon is about 1 percent. This component is in the R019XD060CA Shallow Loamy (1975) ecological site. Nonirrigated land capability classification is 7e. This soil does not meet hydric criteria.

#### Component: Rock outcrop (10%)

Generated brief soil descriptions are created for major soil components. The Rock outcrop soil is a minor component.

#### Component: Unnamed (3%)

Generated brief soil descriptions are created for major soil components. The Unnamed soil is a minor component.

#### Component: Friant (3%)

Generated brief soil descriptions are created for major soil components. The Friant soil is a minor component.

#### Component: Escondido (3%)

Generated brief soil descriptions are created for major soil components. The Escondido soil is a minor component.

#### Component: Vista (3%)

Generated brief soil descriptions are created for major soil components. The Vista soil is a minor component.

#### Component: Fallbrook (3%)

Generated brief soil descriptions are created for major soil components. The Fallbrook soil is a minor component.

### Map Unit FaD2 (0.65%)

Map Unit Name:	Fallbrook sandy loam, 8 to 15 percent slopes, eroded
Bedrock Depth - Min:	61cm
Watertable Depth - Annual Min:	null
Drainage Class - Dominant:	Well drained
Hydrologic Group - Dominant:	C - Soils in this group have moderately high runoff potential when thoroughly wet. Water transmission through the soil is somewhat restricted.

Major components are printed below

#### Fallbrook(85%)

horizon H1(0cm to 36cm)	Sandy loam
horizon H2(36cm to 61cm)	Sandy clay loam
horizon H3(61cm to 71cm)	Bedrock

## Soil Information

### Component Description:

Minor map unit components are excluded from this report.

Map Unit: FaD2 - Fallbrook sandy loam, 8 to 15 percent slopes, eroded

#### Component: Fallbrook (85%)

The Fallbrook component makes up 85 percent of the map unit. Slopes are 8 to 15 percent. This component is on uplands, hills. The parent material consists of residuum weathered from granodiorite and/or residuum weathered from tonalite. Depth to a root restrictive layer, bedrock, paralithic, is 20 to 40 inches. The natural drainage class is well drained. Water movement in the most restrictive layer is very low. Available water to a depth of 60 inches (or restricted depth) is low. Shrink-swell potential is moderate. This soil is not flooded. It is not ponded. There is no zone of water saturation within a depth of 72 inches. Organic matter content in the surface horizon is about 1 percent. This component is in the R019XD029CA Loamy (1975) ecological site. Nonirrigated land capability classification is 4e. Irrigated land capability classification is 4e. This soil does not meet hydric criteria.

#### Component: Buren (3%)

Generated brief soil descriptions are created for major soil components. The Buren soil is a minor component.

#### Component: Cieneba (3%)

Generated brief soil descriptions are created for major soil components. The Cieneba soil is a minor component.

#### Component: Monserate (3%)

Generated brief soil descriptions are created for major soil components. The Monserate soil is a minor component.

#### Component: Bonsall (3%)

Generated brief soil descriptions are created for major soil components. The Bonsall soil is a minor component.

#### Component: Vista (3%)

Generated brief soil descriptions are created for major soil components. The Vista soil is a minor component.

---

### Map Unit GyC2 (4.11%)

Map Unit Name:	Greenfield sandy loam, 2 to 8 percent slopes, eroded
Bedrock Depth - Min:	null
Watertable Depth - Annual Min:	null
Drainage Class - Dominant:	Well drained
Hydrologic Group - Dominant:	A - Soils in this group have low runoff potential when thoroughly wet. Water is transmitted freely through the soil.

Major components are printed below

#### Greenfield(85%)

horizon H1(0cm to 66cm)	Sandy loam
horizon H2(66cm to 109cm)	Fine sandy loam
horizon H3(109cm to 152cm)	Loam
horizon H4(152cm to 183cm)	Stratified loamy sand to sandy loam

### Component Description:

Minor map unit components are excluded from this report.

Map Unit: GyC2 - Greenfield sandy loam, 2 to 8 percent slopes, eroded

#### Component: Greenfield (85%)

The Greenfield component makes up 85 percent of the map unit. Slopes are 2 to 8 percent. This component is on alluvial fans, terraces. The parent material consists of alluvium derived from granite. Depth to a root restrictive layer is greater than 60 inches. The natural drainage class is well drained. Water movement in the most restrictive layer is moderately high. Available water to a depth of 60 inches (or restricted depth) is moderate. Shrink-swell potential is low. This soil is not flooded. It is not ponded. There is no zone of water saturation within a depth of 72 inches. Organic matter content in the surface horizon is about 1 percent. This component is in the R019XD029CA Loamy (1975) ecological site. Nonirrigated land capability classification is 3e. Irrigated land capability classification is 2e. This soil does not meet hydric criteria.

#### Component: Pachappa (3%)

## Soil Information

Generated brief soil descriptions are created for major soil components. The Pachappa soil is a minor component.

Component: Unnamed (3%)

Generated brief soil descriptions are created for major soil components. The Unnamed soil is a minor component.

Component: Hanford (3%)

Generated brief soil descriptions are created for major soil components. The Hanford soil is a minor component.

Component: Ramona (3%)

Generated brief soil descriptions are created for major soil components. The Ramona soil is a minor component.

Component: Arlington (3%)

Generated brief soil descriptions are created for major soil components. The Arlington soil is a minor component.

---

### Map Unit HcC (9.92%)

Map Unit Name:	Hanford coarse sandy loam, 2 to 8 percent slopes
Bedrock Depth - Min:	null
Watertable Depth - Annual Min:	null
Drainage Class - Dominant:	Well drained
Hydrologic Group - Dominant:	A - Soils in this group have low runoff potential when thoroughly wet. Water is transmitted freely through the soil.
Major components are printed below	
Hanford(85%)	
horizon H1(0cm to 20cm)	Coarse sandy loam
horizon H2(20cm to 102cm)	Fine sandy loam
horizon H3(102cm to 152cm)	Stratified loamy sand to coarse sandy loam

Component Description:

Minor map unit components are excluded from this report.

Map Unit: HcC - Hanford coarse sandy loam, 2 to 8 percent slopes

Component: Hanford (85%)

The Hanford component makes up 85 percent of the map unit. Slopes are 2 to 8 percent. This component is on alluvial fans, alluvial plains. The parent material consists of alluvium derived from granite. Depth to a root restrictive layer is greater than 60 inches. The natural drainage class is well drained. Water movement in the most restrictive layer is high. Available water to a depth of 60 inches (or restricted depth) is moderate. Shrink-swell potential is low. This soil is not flooded. It is not ponded. There is no zone of water saturation within a depth of 72 inches. Organic matter content in the surface horizon is about 1 percent. This component is in the R020XD012CA Sandy ecological site. Nonirrigated land capability classification is 3e. Irrigated land capability classification is 2e. This soil does not meet hydric criteria.

Component: Greenfield (5%)

Generated brief soil descriptions are created for major soil components. The Greenfield soil is a minor component.

Component: Ramona (5%)

Generated brief soil descriptions are created for major soil components. The Ramona soil is a minor component.

Component: Tujunga (2%)

Generated brief soil descriptions are created for major soil components. The Tujunga soil is a minor component.

Component: Unnamed (2%)

Generated brief soil descriptions are created for major soil components. The Unnamed soil is a minor component.

Component: Unnamed (1%)

Generated brief soil descriptions are created for major soil components. The Unnamed soil is a minor component.

---

### Map Unit HcD2 (0.33%)



## Soil Information

Map Unit Name:	Hanford coarse sandy loam, 8 to 15 percent slopes, eroded
Bedrock Depth - Min:	null
Watertable Depth - Annual Min:	null
Drainage Class - Dominant:	Somewhat excessively drained
Hydrologic Group - Dominant:	A - Soils in this group have low runoff potential when thoroughly wet. Water is transmitted freely through the soil.

Major components are printed below

Hanford(85%)

horizon H1(0cm to 20cm)	Coarse sandy loam
horizon H2(20cm to 102cm)	Fine sandy loam
horizon H3(102cm to 152cm)	Stratified loamy sand to coarse sandy loam

Component Description:

Minor map unit components are excluded from this report.

Map Unit: HcD2 - Hanford coarse sandy loam, 8 to 15 percent slopes, eroded

Component: Hanford (85%)

The Hanford component makes up 85 percent of the map unit. Slopes are 8 to 15 percent. This component is on alluvial plains, alluvial fans. The parent material consists of alluvium derived from granite. Depth to a root restrictive layer is greater than 60 inches. The natural drainage class is somewhat excessively drained. Water movement in the most restrictive layer is high. Available water to a depth of 60 inches (or restricted depth) is moderate. Shrink-swell potential is low. This soil is not flooded. It is not ponded. There is no zone of water saturation within a depth of 72 inches. Organic matter content in the surface horizon is about 1 percent. This component is in the R020XD012CA Sandy ecological site. Nonirrigated land capability classification is 4e. Irrigated land capability classification is 3e. This soil does not meet hydric criteria.

Component: Greenfield (5%)

Generated brief soil descriptions are created for major soil components. The Greenfield soil is a minor component.

Component: Ramona (5%)

Generated brief soil descriptions are created for major soil components. The Ramona soil is a minor component.

Component: Tujunga (5%)

Generated brief soil descriptions are created for major soil components. The Tujunga soil is a minor component.

---

### Map Unit PaC2 (2.81%)

Map Unit Name:	Pachappa fine sandy loam, 2 to 8 percent slopes, eroded
Bedrock Depth - Min:	null
Watertable Depth - Annual Min:	null
Drainage Class - Dominant:	Well drained
Hydrologic Group - Dominant:	B - Soils in this group have moderately low runoff potential when thoroughly wet. Water transmission through the soil is unimpeded.

Major components are printed below

Pachappa(85%)

horizon H1(0cm to 51cm)	Fine sandy loam
horizon H2(51cm to 102cm)	Loam
horizon H3(102cm to 160cm)	Fine sandy loam

Component Description:

Minor map unit components are excluded from this report.

Map Unit: PaC2 - Pachappa fine sandy loam, 2 to 8 percent slopes, eroded

Component: Pachappa (85%)

The Pachappa component makes up 85 percent of the map unit. Slopes are 2 to 8 percent. This component is on alluvial fans. The parent material consists of alluvium derived from granite. Depth to a root restrictive layer is greater than 60 inches. The natural

## Soil Information

drainage class is well drained. Water movement in the most restrictive layer is moderately high. Available water to a depth of 60 inches (or restricted depth) is moderate. Shrink-swell potential is low. This soil is not flooded. It is not ponded. There is no zone of water saturation within a depth of 72 inches. Organic matter content in the surface horizon is about 1 percent. This component is in the R019XD029CA Loamy (1975) ecological site. Nonirrigated land capability classification is 3e. Irrigated land capability classification is 2e. This soil does not meet hydric criteria. The calcium carbonate equivalent within 40 inches, typically, does not exceed 3 percent. There are no saline horizons within 30 inches of the soil surface.

Component: Hanford (5%)

Generated brief soil descriptions are created for major soil components. The Hanford soil is a minor component.

Component: San Emigdio (5%)

Generated brief soil descriptions are created for major soil components. The San Emigdio soil is a minor component.

Component: Greenfield (5%)

Generated brief soil descriptions are created for major soil components. The Greenfield soil is a minor component.

---

### Map Unit TeG (13.83%)

Map Unit Name: Terrace escarpments

No more attributes available for this map unit

Component Description:

Minor map unit components are excluded from this report.

Map Unit: TeG - Terrace escarpments

Component: Terrace escarpments (100%)

Generated brief soil descriptions are created for major soil components. The Terrace escarpments is a miscellaneous area.

---

### Map Unit VsD2 (0.36%)

Map Unit Name: Vista coarse sandy loam, 8 to 15 percent slopes, eroded

Bedrock Depth - Min: 61cm

Watertable Depth - Annual Min: null

Drainage Class - Dominant: Well drained

Hydrologic Group - Dominant: B - Soils in this group have moderately low runoff potential when thoroughly wet. Water transmission through the soil is unimpeded.

Major components are printed below

Vista(85%)

horizon H1(0cm to 38cm) Coarse sandy loam

horizon H2(38cm to 61cm) Coarse sandy loam

horizon H3(61cm to 71cm) Weathered bedrock

Component Description:

Minor map unit components are excluded from this report.

Map Unit: VsD2 - Vista coarse sandy loam, 8 to 15 percent slopes, eroded

Component: Vista (85%)

The Vista component makes up 85 percent of the map unit. Slopes are 8 to 15 percent. This component is on hills, uplands. The parent material consists of residuum weathered from granite and/or residuum weathered from granodiorite. Depth to a root restrictive layer, bedrock, paralithic, is 20 to 40 inches. The natural drainage class is well drained. Water movement in the most restrictive layer is very low. Available water to a depth of 60 inches (or restricted depth) is very low. Shrink-swell potential is low. This soil is not flooded. It is not ponded. There is no zone of water saturation within a depth of 72 inches. Organic matter content in the surface horizon is about 1 percent. This component is in the R019XD029CA Loamy (1975) ecological site. Nonirrigated land capability classification is 4e. Irrigated land capability classification is 4e. This soil does not meet hydric criteria.

Component: Fallbrook (5%)

## Soil Information

Generated brief soil descriptions are created for major soil components. The Fallbrook soil is a minor component.

Component: Bonsall (5%)

Generated brief soil descriptions are created for major soil components. The Bonsall soil is a minor component.

Component: Cieneba (5%)

Generated brief soil descriptions are created for major soil components. The Cieneba soil is a minor component.



Wells and Additional Sources

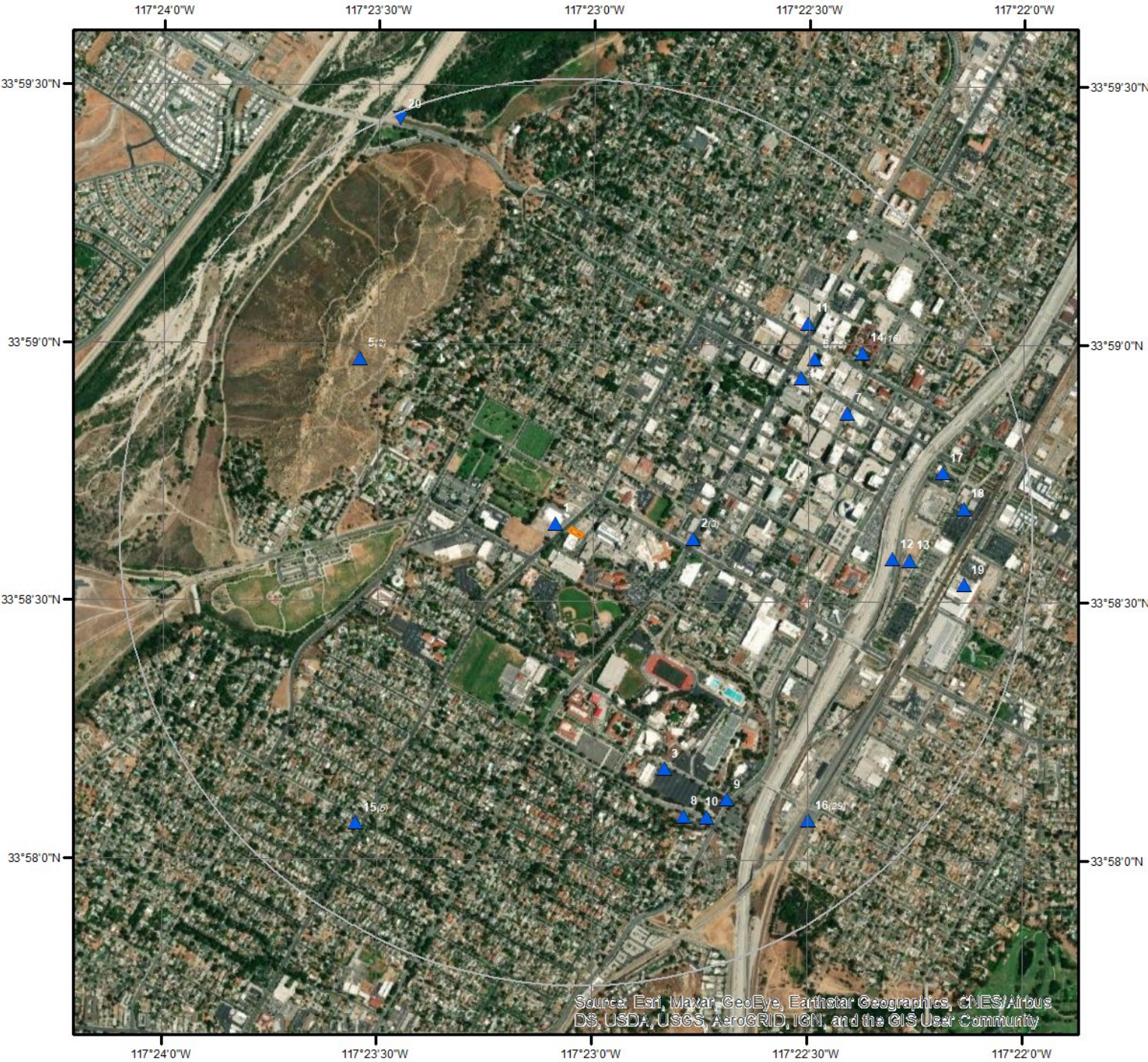

Wells & Additional Sources

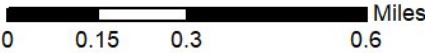

- |                                |                                    |
|--------------------------------|------------------------------------|
| ▲ Sites with Higher Elevation  | ▲ OGW Sites with Higher Elevation  |
| ■ Sites with Same Elevation    | ■ OGW Sites with Same Elevation    |
| ▼ Sites with Lower Elevation   | ▼ OGW Sites with Lower Elevation   |
| ○ Sites with Unknown Elevation | ● OGW Sites with Unknown Elevation |





## Wells and Additional Sources Summary

### Federal Sources

#### Public Water Systems Violations and Enforcement Data

Map Key	PWS ID	Distance (ft)	Direction
7	CA3301554	3417.09	ENE

#### Safe Drinking Water Information System (SDWIS)

Map Key	PWS ID	Distance (ft)	Direction
4	CA3310031	3153.67	NE

#### USGS National Water Information System

Map Key	Monitoring Loc Identifier	Distance (ft)	Direction
1	USGS-335839117230201	171.52	WNW
3	USGS-335810117224701	2898.22	SSE
8	USGS-335805117224401	3503.79	SSE
9	USGS-335807117223801	3534.46	SSE
12	USGS-335835117221502	3647.75	E
13	USGS-335835117221501	3850.65	E
17	USGS-335845117220801	4288.55	E
19	USGS-335832117220501	4516.77	E
20	USGS-335426117232701	5203.41	NNW

### State Sources

#### Oil and Gas Wells

Map Key	ID	Distance (ft)	Direction
No records found			

#### Periodic Groundwater Level Measurement Locations

Map Key	Site Code	Distance (ft)	Direction
11	339840N1173750W001	3623.46	NE

#### Well Completion Reports

Map Key	WCR No	Distance (ft)	Direction
2	WCR2020-000444	1302.82	E
2	WCR2020-000440	1302.82	E
2	WCR2020-000461	1302.82	E
5	WCR1956-001615	3174.13	NW
5	WCR2004-011597	3174.13	NW
6	WCR0007367	3415.67	NE
6	WCR0254106	3415.67	NE
6	WCR0132630	3415.67	NE
6	WCR0254105	3415.67	NE

## Wells and Additional Sources Summary

6	WCR0143939	3415.67	NE
6	WCR1992-015915	3415.67	NE
6	WCR1982-005576	3415.67	NE
6	WCR2006-013325	3415.67	NE
6	WCR2011-010748	3415.67	NE
6	WCR2007-012780	3415.67	NE
6	WCR2006-013326	3415.67	NE
6	WCR1992-015914	3415.67	NE
6	WCR2008-010806	3415.67	NE
6	WCR2000-012609	3415.67	NE
6	WCR1926-000151	3415.67	NE
6	WCR2008-010650	3415.67	NE
6	WCR2009-008698	3415.67	NE
6	WCR2007-012776	3415.67	NE
6	WCR2009-008700	3415.67	NE
6	WCR2003-013702	3415.67	NE
6	WCR1990-020638	3415.67	NE
6	WCR2005-012309	3415.67	NE
6	WCR2011-010669	3415.67	NE
6	WCR2007-012774	3415.67	NE
6	WCR1993-011598	3415.67	NE
6	WCR1988-015694	3415.67	NE
6	WCR2012-011418	3415.67	NE
6	WCR2007-012775	3415.67	NE
6	WCR0056865	3415.67	NE
6	WCR2000-012608	3415.67	NE
6	WCR1921-000072	3415.67	NE
6	WCR2011-010747	3415.67	NE
6	WCR0207801	3415.67	NE
6	WCR2003-013703	3415.67	NE
6	WCR2005-012307	3415.67	NE
6	WCR2007-012781	3415.67	NE
6	WCR2006-012892	3415.67	NE
6	WCR2003-013699	3415.67	NE
6	WCR2009-008697	3415.67	NE
6	WCR2011-010746	3415.67	NE
6	WCR1992-015916	3415.67	NE
6	WCR1999-010780	3415.67	NE
6	WCR1935-000145	3415.67	NE
6	WCR1997-011471	3415.67	NE
6	WCR2006-012891	3415.67	NE
6	WCR2009-008699	3415.67	NE
6	WCR1997-010459	3415.67	NE
6	WCR0276323	3415.67	NE
6	WCR2006-013323	3415.67	NE
6	WCR2007-012779	3415.67	NE
6	WCR1997-009851	3415.67	NE
6	WCR2008-010847	3415.67	NE
6	WCR0196758	3415.67	NE
6	WCR0196773	3415.67	NE
6	WCR0325761	3415.67	NE
6	WCR0018368	3415.67	NE
6	WCR2003-013704	3415.67	NE
6	WCR0260309	3415.67	NE
6	WCR0132461	3415.67	NE
6	WCR0216806	3415.67	NE
6	WCR2006-013324	3415.67	NE
6	WCR1990-020637	3415.67	NE
6	WCR1997-010458	3415.67	NE
6	WCR2006-012893	3415.67	NE
6	WCR1955-002014	3415.67	NE
6	WCR2008-010805	3415.67	NE
6	WCR2007-012778	3415.67	NE
6	WCR2003-013705	3415.67	NE
6	WCR2005-012308	3415.67	NE
6	WCR2007-012777	3415.67	NE

## Wells and Additional Sources Summary

6	WCR2011-008807	3415.67	NE
6	WCR1993-011599	3415.67	NE
6	WCR2012-011419	3415.67	NE
6	WCR1929-000196	3415.67	NE
6	WCR1966-002171	3415.67	NE
10	WCR1776-007810	3611.09	SSE
14	WCR2017-000257	3915.32	ENE
14	WCR2017-000255	3915.32	ENE
14	WCR2017-000253	3915.32	ENE
14	WCR2017-000251	3915.32	ENE
14	WCR2017-000260	3915.32	ENE
14	WCR2017-000258	3915.32	ENE
14	WCR2017-000247	3915.32	ENE
14	WCR2017-000254	3915.32	ENE
14	WCR2017-000248	3915.32	ENE
14	WCR2017-000252	3915.32	ENE
14	WCR2017-000249	3915.32	ENE
14	WCR2017-000157	3915.32	ENE
14	WCR2017-000259	3915.32	ENE
14	WCR2017-000244	3915.32	ENE
14	WCR2017-000256	3915.32	ENE
14	WCR2017-000245	3915.32	ENE
15	WCR0037044	4239.34	SW
15	WCR2001-013122	4239.34	SW
15	WCR2001-013120	4239.34	SW
15	WCR2001-013121	4239.34	SW
15	WCR0004222	4239.34	SW
16	WCR0064530	4279.58	SE
16	WCR2003-013776	4279.58	SE
16	WCR0308409	4279.58	SE
16	WCR2002-011777	4279.58	SE
16	WCR0101430	4279.58	SE
16	WCR2002-011779	4279.58	SE
16	WCR2002-013042	4279.58	SE
16	WCR2002-013050	4279.58	SE
16	WCR2007-012784	4279.58	SE
16	WCR2001-012430	4279.58	SE
16	WCR2003-013700	4279.58	SE
16	WCR1776-007811	4279.58	SE
16	WCR2009-008679	4279.58	SE
16	WCR2002-011778	4279.58	SE
16	WCR2003-014278	4279.58	SE
16	WCR2007-012742	4279.58	SE
16	WCR2000-011090	4279.58	SE
16	WCR2009-008678	4279.58	SE
16	WCR2001-012429	4279.58	SE
16	WCR2001-012469	4279.58	SE
16	WCR2009-008680	4279.58	SE
16	WCR2007-012783	4279.58	SE
16	WCR2007-012782	4279.58	SE
16	WCR0184298	4279.58	SE
16	WCR2000-011089	4279.58	SE
16	WCR2003-013701	4279.58	SE
16	WCR2001-012428	4279.58	SE
16	WCR2007-012797	4279.58	SE
16	WCR2000-011091	4279.58	SE
18	WCR2020-012152	4486.44	E



## Wells and Additional Sources Detail Report

### Public Water Systems Violations and Enforcement Data

Map Key	Direction	Distance (mi)	Distance (ft)	Elevation (ft)	DB
7	ENE	0.65	3,417.09	852.62	PWSV

Address Line 2: 3865\_ ORANGE ST  
State Code: CA  
Zip Code: 92501  
City Name: RIVERSIDE  
Address Line 1:  
PWS ID: CA3301554  
PWS Type Code: TNCWS  
PWS Type Description: Transient Non-Community Water System  
Primary Source Code: GW  
Primary Source Desc: Groundwater  
PWS Activity Code: I  
PWS Activity Description: Inactive  
PWS Deactivation Date: 01/08/2001  
Phone Number:

--Details--

Population Served Count: 25  
City Served:  
County Served:  
State Served: CA  
Zip Code Served:

### Safe Drinking Water Information System (SDWIS)

Map Key	Direction	Distance (mi)	Distance (ft)	Elevation (ft)	DB
4	NE	0.60	3,153.67	846.28	SDWIS

PWS ID: CA3310031  
PWS Type: Community water system  
No of Facilities: 221  
No of Violations: 1  
No of Site Visits: 56  
Cities Served: RIVERSIDE  
Counties Served: Riverside  
Population Served Count: 308,227  
Primacy Agency: California  
EPA Region: Region 9

### USGS National Water Information System

Map Key	Direction	Distance (mi)	Distance (ft)	Elevation (ft)	DB
1	WNW	0.03	171.52	797.20	FED USGS

## Wells and Additional Sources Detail Report

Organiz Identifier:	USGS-CA	Formation Type:	
Organiz Name:	USGS California Water Science Center	Aquifer Name:	California Coastal Basin aquifers
Well Depth:	246	Aquifer Type:	
Well Depth Unit:	ft	Country Code:	US
Well Hole Depth:		Provider Name:	NWIS
W Hole Depth Unit:		County:	RIVERSIDE
Construction Date:		Latitude:	33.9775151
Source Map Scale:	24000	Longitude:	-117.3847674
Monitoring Loc Name:	002S005W22R001S		
Monitoring Loc Identifier:	USGS-335839117230201		
Monitoring Loc Type:	Well		
Monitoring Loc Desc:			
HUC Eight Digit Code:	18070203		
Drainage Area:			
Drainage Area Unit:			
Contrib Drainage Area:			
Contrib Drainage Area Unit:			
Horizontal Accuracy:	1		
Horizontal Accuracy Unit:	seconds		
Horizontal Collection Mthd:	Interpolated from MAP.		
Horiz Coord Refer System:	NAD83		
Vertical Measure:			
Vertical Measure Unit:			
Vertical Accuracy:			
Vertical Accuracy Unit:			
Vertical Collection Mthd:			
Vert Coord Refer System:			

Map Key	Direction	Distance (mi)	Distance (ft)	Elevation (ft)	DB
3	SSE	0.55	2,898.22	822.56	FED USGS

Organiz Identifier:	USGS-CA	Formation Type:	
Organiz Name:	USGS California Water Science Center	Aquifer Name:	California Coastal Basin aquifers
Well Depth:	346	Aquifer Type:	
Well Depth Unit:	ft	Country Code:	US
Well Hole Depth:		Provider Name:	NWIS
W Hole Depth Unit:		County:	RIVERSIDE
Construction Date:		Latitude:	33.9696111
Source Map Scale:	24000	Longitude:	-117.3805278
Monitoring Loc Name:	002S005W26E002S		
Monitoring Loc Identifier:	USGS-335810117224701		
Monitoring Loc Type:	Well		
Monitoring Loc Desc:			

## Wells and Additional Sources Detail Report

HUC Eight Digit Code: 18070203  
Drainage Area:  
Drainage Area Unit:  
Contrib Drainage Area:  
Contrib Drainage Area Unit:  
Horizontal Accuracy: .5  
Horizontal Accuracy Unit: seconds  
Horizontal Collection Mthd: Mapping grade GPS unit (handheld accuracy range 12 to 40 ft)  
Horiz Coord Refer System: NAD83  
Vertical Measure: 816.85  
Vertical Measure Unit: feet  
Vertical Accuracy: 5  
Vertical Accuracy Unit: feet  
Vertical Collection Mthd: Reported method of determination.  
Vert Coord Refer System: NGVD29

Map Key	Direction	Distance (mi)	Distance (ft)	Elevation (ft)	DB
8	SSE	0.66	3,503.79	814.80	FED USGS

Organiz Identifier:	USGS-CA	Formation Type:	
Organiz Name:	USGS California Water Science Center	Aquifer Name:	California Coastal Basin aquifers
Well Depth:		Aquifer Type:	
Well Depth Unit:		Country Code:	US
Well Hole Depth:		Provider Name:	NWIS
W Hole Depth Unit:		County:	RIVERSIDE
Construction Date:		Latitude:	33.9680708
Source Map Scale:	24000	Longitude:	-117.379767
Monitoring Loc Name:	002S005W26M001S		
Monitoring Loc Identifier:	USGS-335805117224401		
Monitoring Loc Type:	Well		
Monitoring Loc Desc:			
HUC Eight Digit Code:	18070203		
Drainage Area:			
Drainage Area Unit:			
Contrib Drainage Area:			
Contrib Drainage Area Unit:			
Horizontal Accuracy:	1		
Horizontal Accuracy Unit:	seconds		
Horizontal Collection Mthd:	Interpolated from MAP.		
Horiz Coord Refer System:	NAD83		
Vertical Measure:			
Vertical Measure Unit:			
Vertical Accuracy:			

## Wells and Additional Sources Detail Report

Vertical Accuracy Unit:  
Vertical Collection Mthd:  
Vert Coord Refer System:

Map Key	Direction	Distance (mi)	Distance (ft)	Elevation (ft)	DB
9	SSE	0.67	3,534.46	824.14	FED USGS

Organiz Identifier:	USGS-CA	Formation Type:	
Organiz Name:	USGS California Water Science Center	Aquifer Name:	California Coastal Basin aquifers
Well Depth:	396	Aquifer Type:	
Well Depth Unit:	ft	Country Code:	US
Well Hole Depth:		Provider Name:	NWIS
W Hole Depth Unit:		County:	RIVERSIDE
Construction Date:		Latitude:	33.9686264
Source Map Scale:	24000	Longitude:	-117.3781004
Monitoring Loc Name:	002S005W26F001S		
Monitoring Loc Identifier:	USGS-335807117223801		
Monitoring Loc Type:	Well		
Monitoring Loc Desc:			
HUC Eight Digit Code:	18070203		
Drainage Area:			
Drainage Area Unit:			
Contrib Drainage Area:			
Contrib Drainage Area Unit:			
Horizontal Accuracy:	1		
Horizontal Accuracy Unit:	seconds		
Horizontal Collection Mthd:	Interpolated from MAP.		
Horiz Coord Refer System:	NAD83		
Vertical Measure:			
Vertical Measure Unit:			
Vertical Accuracy:			
Vertical Accuracy Unit:			
Vertical Collection Mthd:			
Vert Coord Refer System:			

Map Key	Direction	Distance (mi)	Distance (ft)	Elevation (ft)	DB
12	E	0.69	3,647.75	858.01	FED USGS

Organiz Identifier:	USGS-CA	Formation Type:	
Organiz Name:	USGS California Water Science Center	Aquifer Name:	California Coastal Basin aquifers
Well Depth:	397	Aquifer Type:	
Well Depth Unit:	ft	Country Code:	US
Well Hole Depth:		Provider Name:	NWIS

## Wells and Additional Sources Detail Report

W Hole Depth Unit:		County:	RIVERSIDE
Construction Date:		Latitude:	33.9764041
Source Map Scale:	24000	Longitude:	-117.3717114
Monitoring Loc Name:	002S005W23Q003S		
Monitoring Loc Identifier:	USGS-335835117221502		
Monitoring Loc Type:	Well		
Monitoring Loc Desc:			
HUC Eight Digit Code:	18070203		
Drainage Area:			
Drainage Area Unit:			
Contrib Drainage Area:			
Contrib Drainage Area Unit:			
Horizontal Accuracy:	1		
Horizontal Accuracy Unit:	seconds		
Horizontal Collection Mthd:	Interpolated from MAP.		
Horiz Coord Refer System:	NAD83		
Vertical Measure:			
Vertical Measure Unit:			
Vertical Accuracy:			
Vertical Accuracy Unit:			
Vertical Collection Mthd:			
Vert Coord Refer System:			

Map Key	Direction	Distance (mi)	Distance (ft)	Elevation (ft)	DB
13	E	0.73	3,850.65	862.02	FED USGS

Organiz Identifier:	USGS-CA	Formation Type:	Cenozoic Erathem
Organiz Name:	USGS California Water Science Center	Aquifer Name:	California Coastal Basin aquifers
Well Depth:	440	Aquifer Type:	Unconfined single aquifer
Well Depth Unit:	ft	Country Code:	US
Well Hole Depth:		Provider Name:	NWIS
W Hole Depth Unit:		County:	RIVERSIDE
Construction Date:		Latitude:	33.9763556
Source Map Scale:	24000	Longitude:	-117.3710444
Monitoring Loc Name:	002S005W23Q001S		
Monitoring Loc Identifier:	USGS-335835117221501		
Monitoring Loc Type:	Well		
Monitoring Loc Desc:			
HUC Eight Digit Code:	18070203		
Drainage Area:			
Drainage Area Unit:			
Contrib Drainage Area:			
Contrib Drainage Area Unit:			
Horizontal Accuracy:	.5		

## Wells and Additional Sources Detail Report

Horizontal Accuracy Unit: seconds  
Horizontal Collection Mthd: Mapping grade GPS unit (handheld accuracy range 12 to 40 ft)  
Horiz Coord Refer System: NAD83  
Vertical Measure: 860  
Vertical Measure Unit: feet  
Vertical Accuracy: 10  
Vertical Accuracy Unit: feet  
Vertical Collection Mthd: Interpolated from topographic map.  
Vert Coord Refer System: NGVD29

Map Key	Direction	Distance (mi)	Distance (ft)	Elevation (ft)	DB
17	E	0.81	4,288.55	873.11	FED USGS

Organiz Identifier:	USGS-CA	Formation Type:	
Organiz Name:	USGS California Water Science Center	Aquifer Name:	California Coastal Basin aquifers
Well Depth:	300	Aquifer Type:	
Well Depth Unit:	ft	Country Code:	US
Well Hole Depth:		Provider Name:	NWIS
W Hole Depth Unit:		County:	RIVERSIDE
Construction Date:		Latitude:	33.9791819
Source Map Scale:	24000	Longitude:	-117.3697669
Monitoring Loc Name:	002S005W23J001S		
Monitoring Loc Identifier:	USGS-335845117220801		
Monitoring Loc Type:	Well		
Monitoring Loc Desc:			
HUC Eight Digit Code:	18070203		
Drainage Area:			
Drainage Area Unit:			
Contrib Drainage Area:			
Contrib Drainage Area Unit:			
Horizontal Accuracy:	1		
Horizontal Accuracy Unit:	seconds		
Horizontal Collection Mthd:	Interpolated from MAP.		
Horiz Coord Refer System:	NAD83		
Vertical Measure:			
Vertical Measure Unit:			
Vertical Accuracy:			
Vertical Accuracy Unit:			
Vertical Collection Mthd:			
Vert Coord Refer System:			

Map Key	Direction	Distance (mi)	Distance (ft)	Elevation (ft)	DB
19	E	0.86	4,516.77	868.06	FED USGS

## Wells and Additional Sources Detail Report

Organiz Identifier:	USGS-CA	Formation Type:	
Organiz Name:	USGS California Water Science Center	Aquifer Name:	California Coastal Basin aquifers
Well Depth:	358	Aquifer Type:	
Well Depth Unit:	ft	Country Code:	US
Well Hole Depth:		Provider Name:	NWIS
W Hole Depth Unit:		County:	RIVERSIDE
Construction Date:		Latitude:	33.9755708
Source Map Scale:	24000	Longitude:	-117.3689335
Monitoring Loc Name:	002S005W23R001S		
Monitoring Loc Identifier:	USGS-335832117220501		
Monitoring Loc Type:	Well		
Monitoring Loc Desc:			
HUC Eight Digit Code:	18070203		
Drainage Area:			
Drainage Area Unit:			
Contrib Drainage Area:			
Contrib Drainage Area Unit:			
Horizontal Accuracy:	1		
Horizontal Accuracy Unit:	seconds		
Horizontal Collection Mthd:	Interpolated from MAP.		
Horiz Coord Refer System:	NAD83		
Vertical Measure:			
Vertical Measure Unit:			
Vertical Accuracy:			
Vertical Accuracy Unit:			
Vertical Collection Mthd:			
Vert Coord Refer System:			

Map Key	Direction	Distance (mi)	Distance (ft)	Elevation (ft)	DB
20	NNW	0.99	5,203.41	782.06	FED USGS

Organiz Identifier:	USGS-CA	Formation Type:	
Organiz Name:	USGS California Water Science Center	Aquifer Name:	
Well Depth:		Aquifer Type:	
Well Depth Unit:		Country Code:	US
Well Hole Depth:		Provider Name:	NWIS
W Hole Depth Unit:		County:	RIVERSIDE
Construction Date:		Latitude:	33.9905556
Source Map Scale:	24000	Longitude:	-117.3908333
Monitoring Loc Name:	LAKE EVANS OUTFLOW AT RIVERSIDE CA		
Monitoring Loc Identifier:	USGS-335426117232701		
Monitoring Loc Type:	Stream		
Monitoring Loc Desc:			



## Wells and Additional Sources Detail Report

HUC Eight Digit Code: 18070203  
Drainage Area:  
Drainage Area Unit:  
Contrib Drainage Area:  
Contrib Drainage Area Unit:  
Horizontal Accuracy: 1  
Horizontal Accuracy Unit: seconds  
Horizontal Collection Mthd: Interpolated from MAP.  
Horiz Coord Refer System: NAD83  
Vertical Measure: 780  
Vertical Measure Unit: feet  
Vertical Accuracy: 10  
Vertical Accuracy Unit: feet  
Vertical Collection Mthd: Interpolated from topographic map.  
Vert Coord Refer System: NGVD29

### Periodic Groundwater Level Measurement Locations

Map Key	Direction	Distance (mi)	Distance (ft)	Elevation (ft)	DB
11	NE	0.69	3,623.46	847.93	MONITOR WELLS

Site Code:	339840N1173750W001	Basin ID:	
State Well No:	02S05W23F001S	Basin Code:	8-002.03
Station ID:	46720	Basin Name:	Riverside-Arlington
WCR No:		Basin Region Code:	8
Well Depth:		Basin Region Desc:	North Lahontan
Well Use:	Observation	Basin Region Actv:	Y
Well Type:	Single Well	Basin Region Order:	8
Well Name:	Fox metro	County Name:	Riverside
Latitude:	33.984	WLM Method:	Surveyed to a benchmark
Longitude:	-117.375	WLM Accuracy:	0.1 ft.

### Well Completion Reports

Map Key	Direction	Distance (mi)	Distance (ft)	Elevation (ft)	DB
2	E	0.25	1,302.82	830.48	WATER WELLS

WCR No:	WCR2020-000444	City(OSWCR):	Riverside
City:	Riverside	County(OSWCR):	Riverside
County:	Riverside	Decimal Lat(OSWCR):	
Decimal Latitude:		Decim Long(OSWCR):	
Decimal Longitude:			
Location:	4395 Market ST		
Location(OSWCR):	4395 Market ST		
Original Source:	California Department of Water Resources - OSWCR(Well Numbers); California Department of Water Resources - Well Completion Reports		

## Wells and Additional Sources Detail Report

Map Key	Direction	Distance (mi)	Distance (ft)	Elevation (ft)	DB
2	E	0.25	1,302.82	830.48	WATER WELLS

WCR No: WCR2020-000440 City(OSWCR): Riverside  
 City: Riverside County(OSWCR): Riverside  
 County: Riverside Decimal Lat(OSWCR):  
 Decimal Latitude: Decim Long(OSWCR):  
 Decimal Longitude:  
 Location: 4395 Market ST  
 Location(OSWCR): 4395 Market ST  
 Original Source: California Department of Water Resources - OSWCR(Well Numbers); California Department of Water Resources - Well Completion Reports

Map Key	Direction	Distance (mi)	Distance (ft)	Elevation (ft)	DB
2	E	0.25	1,302.82	830.48	WATER WELLS

WCR No: WCR2020-000461 City(OSWCR): Riverside  
 City: Riverside County(OSWCR): Riverside  
 County: Riverside Decimal Lat(OSWCR):  
 Decimal Latitude: Decim Long(OSWCR):  
 Decimal Longitude:  
 Location: 4395 Market ST  
 Location(OSWCR): 4395 Market ST  
 Original Source: California Department of Water Resources - OSWCR(Well Numbers); California Department of Water Resources - Well Completion Reports

Map Key	Direction	Distance (mi)	Distance (ft)	Elevation (ft)	DB
5	NW	0.60	3,174.13	1,173.86	WATER WELLS

WCR No: WCR1956-001615 City(OSWCR): Riverside  
 City: Riverside County(OSWCR): Riverside  
 County: Riverside Decimal Lat(OSWCR): 33.98284  
 Decimal Latitude: 33.98284 Decim Long(OSWCR): -117.39235  
 Decimal Longitude: -117.39235  
 Location: TEQUESQUITO AVE  
 Location(OSWCR): TEQUESQUITO AVE  
 Original Source: California Department of Water Resources - OSWCR(Well Numbers); California Department of Water Resources - Well Completion Reports

Map Key	Direction	Distance (mi)	Distance (ft)	Elevation (ft)	DB
5	NW	0.60	3,174.13	1,173.86	WATER WELLS

WCR No: WCR2004-011597 City(OSWCR): Riverside  
 City: Riverside County(OSWCR): Riverside  
 County: Riverside Decimal Lat(OSWCR): 33.98284  
 Decimal Latitude: 33.98284 Decim Long(OSWCR): -117.39235

## Wells and Additional Sources Detail Report

Decimal Longitude: -117.39235  
 Location: 4491 Brockton Ave  
 Location(OSWCR): 4491 Brockton Ave  
 Original Source: California Department of Water Resources - OSWCR(Well Numbers); California Department of Water Resources - Well Completion Reports

Map Key	Direction	Distance (mi)	Distance (ft)	Elevation (ft)	DB
6	NE	0.65	3,415.67	847.17	WATER WELLS

WCR No: WCR0007367 City(OSWCR): None  
 City: None County(OSWCR): Riverside  
 County: Riverside Decimal Lat(OSWCR): 33.98285  
 Decimal Latitude: 33.98285 Decim Long(OSWCR): -117.37473  
 Decimal Longitude: -117.37473  
 Location: None  
 Location(OSWCR): None  
 Original Source: California Department of Water Resources - OSWCR(Well Numbers); California Department of Water Resources - Well Completion Reports

Map Key	Direction	Distance (mi)	Distance (ft)	Elevation (ft)	DB
6	NE	0.65	3,415.67	847.17	WATER WELLS

WCR No: WCR0254106 City(OSWCR): None  
 City: None County(OSWCR): Riverside  
 County: Riverside Decimal Lat(OSWCR): 33.98285  
 Decimal Latitude: 33.98285 Decim Long(OSWCR): -117.37473  
 Decimal Longitude: -117.37473  
 Location: None  
 Location(OSWCR): None  
 Original Source: California Department of Water Resources - OSWCR(Well Numbers); California Department of Water Resources - Well Completion Reports

Map Key	Direction	Distance (mi)	Distance (ft)	Elevation (ft)	DB
6	NE	0.65	3,415.67	847.17	WATER WELLS

WCR No: WCR0132630 City(OSWCR): None  
 City: None County(OSWCR): Riverside  
 County: Riverside Decimal Lat(OSWCR): 33.98285  
 Decimal Latitude: 33.98285 Decim Long(OSWCR): -117.37473  
 Decimal Longitude: -117.37473  
 Location: None  
 Location(OSWCR): None  
 Original Source: California Department of Water Resources - OSWCR(Well Numbers); California Department of Water Resources - Well Completion Reports

Map Key	Direction	Distance (mi)	Distance (ft)	Elevation (ft)	DB
6	NE	0.65	3,415.67	847.17	WATER WELLS

## Wells and Additional Sources Detail Report

WCR No:	WCR0254105	City(OSWCR):	None
City:	None	County(OSWCR):	Riverside
County:	Riverside	Decimal Lat(OSWCR):	33.98285
Decimal Latitude:	33.98285	Decim Long(OSWCR):	-117.37473
Decimal Longitude:	-117.37473		
Location:	None		
Location(OSWCR):	None		
Original Source:	California Department of Water Resources - OSWCR(Well Numbers); California Department of Water Resources - Well Completion Reports		

Map Key	Direction	Distance (mi)	Distance (ft)	Elevation (ft)	DB
6	NE	0.65	3,415.67	847.17	WATER WELLS

WCR No:	WCR0143939	City(OSWCR):	None
City:	None	County(OSWCR):	Riverside
County:	Riverside	Decimal Lat(OSWCR):	33.98285
Decimal Latitude:	33.98285	Decim Long(OSWCR):	-117.37473
Decimal Longitude:	-117.37473		
Location:	None		
Location(OSWCR):	None		
Original Source:	California Department of Water Resources - OSWCR(Well Numbers); California Department of Water Resources - Well Completion Reports		

Map Key	Direction	Distance (mi)	Distance (ft)	Elevation (ft)	DB
6	NE	0.65	3,415.67	847.17	WATER WELLS

WCR No:	WCR1992-015915	City(OSWCR):	Riverside
City:	Riverside	County(OSWCR):	Riverside
County:	Riverside	Decimal Lat(OSWCR):	33.98285
Decimal Latitude:	33.98285	Decim Long(OSWCR):	-117.37473
Decimal Longitude:	-117.37473		
Location:	4293 ORANGE ST		
Location(OSWCR):	4293 ORANGE ST		
Original Source:	California Department of Water Resources - OSWCR(Well Numbers); California Department of Water Resources - Well Completion Reports		

Map Key	Direction	Distance (mi)	Distance (ft)	Elevation (ft)	DB
6	NE	0.65	3,415.67	847.17	WATER WELLS

WCR No:	WCR1982-005576	City(OSWCR):	None
City:	None	County(OSWCR):	Riverside
County:	Riverside	Decimal Lat(OSWCR):	33.98285
Decimal Latitude:	33.98285	Decim Long(OSWCR):	-117.37473
Decimal Longitude:	-117.37473		
Location:	None		

## Wells and Additional Sources Detail Report

Location(OSWCR): None  
 Original Source: California Department of Water Resources - OSWCR(Well Numbers); California Department of Water Resources - Well Completion Reports

Map Key	Direction	Distance (mi)	Distance (ft)	Elevation (ft)	DB
6	NE	0.65	3,415.67	847.17	WATER WELLS

WCR No: WCR2006-013325 City(OSWCR): Riverside  
 City: Riverside County(OSWCR): Riverside  
 County: Riverside Decimal Lat(OSWCR): 33.98285  
 Decimal Latitude: 33.98285 Decim Long(OSWCR): -117.37473  
 Decimal Longitude: -117.37473  
 Location: 4293 Market Street  
 Location(OSWCR): 4293 Market Street  
 Original Source: California Department of Water Resources - OSWCR(Well Numbers); California Department of Water Resources - Well Completion Reports

Map Key	Direction	Distance (mi)	Distance (ft)	Elevation (ft)	DB
6	NE	0.65	3,415.67	847.17	WATER WELLS

WCR No: WCR2011-010748 City(OSWCR): Riverside  
 City: Riverside County(OSWCR): Riverside  
 County: Riverside Decimal Lat(OSWCR): 33.98285  
 Decimal Latitude: 33.98285 Decim Long(OSWCR): -117.37473  
 Decimal Longitude: -117.37473  
 Location: 4336 Market Street  
 Location(OSWCR): 4336 Market Street  
 Original Source: California Department of Water Resources - OSWCR(Well Numbers); California Department of Water Resources - Well Completion Reports

Map Key	Direction	Distance (mi)	Distance (ft)	Elevation (ft)	DB
6	NE	0.65	3,415.67	847.17	WATER WELLS

WCR No: WCR2007-012780 City(OSWCR): Riverside  
 City: Riverside County(OSWCR): Riverside  
 County: Riverside Decimal Lat(OSWCR): 33.98285  
 Decimal Latitude: 33.98285 Decim Long(OSWCR): -117.37473  
 Decimal Longitude: -117.37473  
 Location: 4293 Market Street  
 Location(OSWCR): 4293 Market Street  
 Original Source: California Department of Water Resources - OSWCR(Well Numbers); California Department of Water Resources - Well Completion Reports

Map Key	Direction	Distance (mi)	Distance (ft)	Elevation (ft)	DB
6	NE	0.65	3,415.67	847.17	WATER WELLS

## Wells and Additional Sources Detail Report

WCR No:	WCR2006-013326	City(OSWCR):	Riverside
City:	Riverside	County(OSWCR):	Riverside
County:	Riverside	Decimal Lat(OSWCR):	33.98285
Decimal Latitude:	33.98285	Decim Long(OSWCR):	-117.37473
Decimal Longitude:	-117.37473		
Location:	4293 Market Street		
Location(OSWCR):	4293 Market Street		
Original Source:	California Department of Water Resources - OSWCR(Well Numbers); California Department of Water Resources - Well Completion Reports		

Map Key	Direction	Distance (mi)	Distance (ft)	Elevation (ft)	DB
6	NE	0.65	3,415.67	847.17	WATER WELLS

WCR No:	WCR1992-015914	City(OSWCR):	Riverside
City:	Riverside	County(OSWCR):	Riverside
County:	Riverside	Decimal Lat(OSWCR):	33.98285
Decimal Latitude:	33.98285	Decim Long(OSWCR):	-117.37473
Decimal Longitude:	-117.37473		
Location:	ORANGE ST		
Location(OSWCR):	ORANGE ST		
Original Source:	California Department of Water Resources - OSWCR(Well Numbers); California Department of Water Resources - Well Completion Reports		

Map Key	Direction	Distance (mi)	Distance (ft)	Elevation (ft)	DB
6	NE	0.65	3,415.67	847.17	WATER WELLS

WCR No:	WCR2008-010806	City(OSWCR):	Riverside
City:	Riverside	County(OSWCR):	Riverside
County:	Riverside	Decimal Lat(OSWCR):	33.98285
Decimal Latitude:	33.98285	Decim Long(OSWCR):	-117.37473
Decimal Longitude:	-117.37473		
Location:	4019 Mission Inn Avenue		
Location(OSWCR):	4019 Mission Inn Avenue		
Original Source:	California Department of Water Resources - OSWCR(Well Numbers); California Department of Water Resources - Well Completion Reports		

Map Key	Direction	Distance (mi)	Distance (ft)	Elevation (ft)	DB
6	NE	0.65	3,415.67	847.17	WATER WELLS

WCR No:	WCR2000-012609	City(OSWCR):	Riverside
City:	Riverside	County(OSWCR):	Riverside
County:	Riverside	Decimal Lat(OSWCR):	33.98285
Decimal Latitude:	33.98285	Decim Long(OSWCR):	-117.37473
Decimal Longitude:	-117.37473		
Location:	4395 Market Street		
Location(OSWCR):	4395 Market Street		
Original Source:	California Department of Water Resources - OSWCR(Well Numbers); California Department of Water Resources - Well Completion Reports		

## Wells and Additional Sources Detail Report

### Resources - Well Completion Reports

Map Key	Direction	Distance (mi)	Distance (ft)	Elevation (ft)	DB
6	NE	0.65	3,415.67	847.17	WATER WELLS
WCR No:	WCR1926-000151		City(OSWCR):	Riverside	
City:	Riverside		County(OSWCR):	Riverside	
County:	Riverside		Decimal Lat(OSWCR):	33.98285	
Decimal Latitude:	33.98285		Decim Long(OSWCR):	-117.37473	
Decimal Longitude:	-117.37473				
Location:	VINE ST, 12TH ST				
Location(OSWCR):	VINE ST, 12TH ST				
Original Source:	California Department of Water Resources - OSWCR(Well Numbers); California Department of Water Resources - Well Completion Reports				

Map Key	Direction	Distance (mi)	Distance (ft)	Elevation (ft)	DB
6	NE	0.65	3,415.67	847.17	WATER WELLS
WCR No:	WCR2008-010650		City(OSWCR):	Riverside	
City:	Riverside		County(OSWCR):	Riverside	
County:	Riverside		Decimal Lat(OSWCR):	33.98285	
Decimal Latitude:	33.98285		Decim Long(OSWCR):	-117.37473	
Decimal Longitude:	-117.37473				
Location:	13th & Market				
Location(OSWCR):	13th & Market				
Original Source:	California Department of Water Resources - OSWCR(Well Numbers); California Department of Water Resources - Well Completion Reports				

Map Key	Direction	Distance (mi)	Distance (ft)	Elevation (ft)	DB
6	NE	0.65	3,415.67	847.17	WATER WELLS
WCR No:	WCR2009-008698		City(OSWCR):	Riverside	
City:	Riverside		County(OSWCR):	Riverside	
County:	Riverside		Decimal Lat(OSWCR):	33.98285	
Decimal Latitude:	33.98285		Decim Long(OSWCR):	-117.37473	
Decimal Longitude:	-117.37473				
Location:	3034 10th Street				
Location(OSWCR):	3034 10th Street				
Original Source:	California Department of Water Resources - OSWCR(Well Numbers); California Department of Water Resources - Well Completion Reports				

Map Key	Direction	Distance (mi)	Distance (ft)	Elevation (ft)	DB
6	NE	0.65	3,415.67	847.17	WATER WELLS
WCR No:	WCR2007-012776		City(OSWCR):	Riverside	
City:	Riverside		County(OSWCR):	Riverside	



## Wells and Additional Sources Detail Report

County:	Riverside	Decimal Lat(OSWCR):	33.98285
Decimal Latitude:	33.98285	Decim Long(OSWCR):	-117.37473
Decimal Longitude:	-117.37473		
Location:	4293 Market Street		
Location(OSWCR):	4293 Market Street		
Original Source:	California Department of Water Resources - OSWCR(Well Numbers); California Department of Water Resources - Well Completion Reports		

Map Key	Direction	Distance (mi)	Distance (ft)	Elevation (ft)	DB
6	NE	0.65	3,415.67	847.17	WATER WELLS

WCR No:	WCR2009-008700	City(OSWCR):	Riverside
City:	Riverside	County(OSWCR):	Riverside
County:	Riverside	Decimal Lat(OSWCR):	33.98285
Decimal Latitude:	33.98285	Decim Long(OSWCR):	-117.37473
Decimal Longitude:	-117.37473		
Location:	3034 10th Street		
Location(OSWCR):	3034 10th Street		
Original Source:	California Department of Water Resources - OSWCR(Well Numbers); California Department of Water Resources - Well Completion Reports		

Map Key	Direction	Distance (mi)	Distance (ft)	Elevation (ft)	DB
6	NE	0.65	3,415.67	847.17	WATER WELLS

WCR No:	WCR2003-013702	City(OSWCR):	Riverside
City:	Riverside	County(OSWCR):	Riverside
County:	Riverside	Decimal Lat(OSWCR):	33.98285
Decimal Latitude:	33.98285	Decim Long(OSWCR):	-117.37473
Decimal Longitude:	-117.37473		
Location:	4395 Market Street		
Location(OSWCR):	4395 Market Street		
Original Source:	California Department of Water Resources - OSWCR(Well Numbers); California Department of Water Resources - Well Completion Reports		

Map Key	Direction	Distance (mi)	Distance (ft)	Elevation (ft)	DB
6	NE	0.65	3,415.67	847.17	WATER WELLS

WCR No:	WCR1990-020638	City(OSWCR):	Riverside
City:	Riverside	County(OSWCR):	Riverside
County:	Riverside	Decimal Lat(OSWCR):	33.98285
Decimal Latitude:	33.98285	Decim Long(OSWCR):	-117.37473
Decimal Longitude:	-117.37473		
Location:	NINTH ST, 10TH ST		
Location(OSWCR):	NINTH ST, 10TH ST		
Original Source:	California Department of Water Resources - OSWCR(Well Numbers); California Department of Water Resources - Well Completion Reports		

## Wells and Additional Sources Detail Report

Map Key	Direction	Distance (mi)	Distance (ft)	Elevation (ft)	DB
6	NE	0.65	3,415.67	847.17	WATER WELLS

WCR No: WCR2005-012309 City(OSWCR): Riverside  
 City: Riverside County(OSWCR): Riverside  
 County: Riverside Decimal Lat(OSWCR): 33.98285  
 Decimal Latitude: 33.98285 Decim Long(OSWCR): -117.37473  
 Decimal Longitude: -117.37473  
 Location: 2871 University Avenue  
 Location(OSWCR): 2871 University Avenue  
 Original Source: California Department of Water Resources - OSWCR(Well Numbers); California Department of Water Resources - Well Completion Reports

Map Key	Direction	Distance (mi)	Distance (ft)	Elevation (ft)	DB
6	NE	0.65	3,415.67	847.17	WATER WELLS

WCR No: WCR2011-010669 City(OSWCR): Riverside  
 City: Riverside County(OSWCR): Riverside  
 County: Riverside Decimal Lat(OSWCR): 33.98285  
 Decimal Latitude: 33.98285 Decim Long(OSWCR): -117.37473  
 Decimal Longitude: -117.37473  
 Location: 4336 Market Street  
 Location(OSWCR): 4336 Market Street  
 Original Source: California Department of Water Resources - OSWCR(Well Numbers); California Department of Water Resources - Well Completion Reports

Map Key	Direction	Distance (mi)	Distance (ft)	Elevation (ft)	DB
6	NE	0.65	3,415.67	847.17	WATER WELLS

WCR No: WCR2007-012774 City(OSWCR): Riverside  
 City: Riverside County(OSWCR): Riverside  
 County: Riverside Decimal Lat(OSWCR): 33.98285  
 Decimal Latitude: 33.98285 Decim Long(OSWCR): -117.37473  
 Decimal Longitude: -117.37473  
 Location: 4343 Market Street  
 Location(OSWCR): 4343 Market Street  
 Original Source: California Department of Water Resources - OSWCR(Well Numbers); California Department of Water Resources - Well Completion Reports

Map Key	Direction	Distance (mi)	Distance (ft)	Elevation (ft)	DB
6	NE	0.65	3,415.67	847.17	WATER WELLS

WCR No: WCR1993-011598 City(OSWCR): Riverside  
 City: Riverside County(OSWCR): Riverside  
 County: Riverside Decimal Lat(OSWCR): 33.98285  
 Decimal Latitude: 33.98285 Decim Long(OSWCR): -117.37473

## Wells and Additional Sources Detail Report

Decimal Longitude: -117.37473  
 Location: 4336 Market Street  
 Location(OSWCR): 4336 Market Street  
 Original Source: California Department of Water Resources - OSWCR(Well Numbers); California Department of Water Resources - Well Completion Reports

Map Key	Direction	Distance (mi)	Distance (ft)	Elevation (ft)	DB
6	NE	0.65	3,415.67	847.17	WATER WELLS

WCR No: WCR1988-015694 City(OSWCR): Riverside  
 City: Riverside County(OSWCR): Riverside  
 County: Riverside Decimal Lat(OSWCR): 33.98285  
 Decimal Latitude: 33.98285 Decim Long(OSWCR): -117.37473  
 Decimal Longitude: -117.37473  
 Location: TWELVETH ST, TENTH ST  
 Location(OSWCR): TWELVETH ST, TENTH ST  
 Original Source: California Department of Water Resources - OSWCR(Well Numbers); California Department of Water Resources - Well Completion Reports

Map Key	Direction	Distance (mi)	Distance (ft)	Elevation (ft)	DB
6	NE	0.65	3,415.67	847.17	WATER WELLS

WCR No: WCR2012-011418 City(OSWCR): Riverside  
 City: Riverside County(OSWCR): Riverside  
 County: Riverside Decimal Lat(OSWCR): 33.98285  
 Decimal Latitude: 33.98285 Decim Long(OSWCR): -117.37473  
 Decimal Longitude: -117.37473  
 Location: 3084 E 10th Street  
 Location(OSWCR): 3084 E 10th Street  
 Original Source: California Department of Water Resources - OSWCR(Well Numbers); California Department of Water Resources - Well Completion Reports

Map Key	Direction	Distance (mi)	Distance (ft)	Elevation (ft)	DB
6	NE	0.65	3,415.67	847.17	WATER WELLS

WCR No: WCR2007-012775 City(OSWCR): Riverside  
 City: Riverside County(OSWCR): Riverside  
 County: Riverside Decimal Lat(OSWCR): 33.98285  
 Decimal Latitude: 33.98285 Decim Long(OSWCR): -117.37473  
 Decimal Longitude: -117.37473  
 Location: 4343 Market Street  
 Location(OSWCR): 4343 Market Street  
 Original Source: California Department of Water Resources - OSWCR(Well Numbers); California Department of Water Resources - Well Completion Reports

Map Key	Direction	Distance (mi)	Distance (ft)	Elevation (ft)	DB
6	NE	0.65	3,415.67	847.17	WATER WELLS

## Wells and Additional Sources Detail Report

WCR No:	WCR0056865	City(OSWCR):	None
City:	None	County(OSWCR):	Riverside
County:	Riverside	Decimal Lat(OSWCR):	33.98285
Decimal Latitude:	33.98285	Decim Long(OSWCR):	-117.37473
Decimal Longitude:	-117.37473		
Location:	None		
Location(OSWCR):	None		
Original Source:	California Department of Water Resources - OSWCR(Well Numbers); California Department of Water Resources - Well Completion Reports		

Map Key	Direction	Distance (mi)	Distance (ft)	Elevation (ft)	DB
6	NE	0.65	3,415.67	847.17	WATER WELLS

WCR No:	WCR2000-012608	City(OSWCR):	Riverside
City:	Riverside	County(OSWCR):	Riverside
County:	Riverside	Decimal Lat(OSWCR):	33.98285
Decimal Latitude:	33.98285	Decim Long(OSWCR):	-117.37473
Decimal Longitude:	-117.37473		
Location:	4395 Market Street		
Location(OSWCR):	4395 Market Street		
Original Source:	California Department of Water Resources - OSWCR(Well Numbers); California Department of Water Resources - Well Completion Reports		

Map Key	Direction	Distance (mi)	Distance (ft)	Elevation (ft)	DB
6	NE	0.65	3,415.67	847.17	WATER WELLS

WCR No:	WCR1921-000072	City(OSWCR):	None
City:	None	County(OSWCR):	Riverside
County:	Riverside	Decimal Lat(OSWCR):	33.98285
Decimal Latitude:	33.98285	Decim Long(OSWCR):	-117.37473
Decimal Longitude:	-117.37473		
Location:	EIGHTH, MULBERRY ST		
Location(OSWCR):	EIGHTH, MULBERRY ST		
Original Source:	California Department of Water Resources - OSWCR(Well Numbers); California Department of Water Resources - Well Completion Reports		

Map Key	Direction	Distance (mi)	Distance (ft)	Elevation (ft)	DB
6	NE	0.65	3,415.67	847.17	WATER WELLS

WCR No:	WCR2011-010747	City(OSWCR):	Riverside
City:	Riverside	County(OSWCR):	Riverside
County:	Riverside	Decimal Lat(OSWCR):	33.98285
Decimal Latitude:	33.98285	Decim Long(OSWCR):	-117.37473
Decimal Longitude:	-117.37473		
Location:	4336 Market Street		

## Wells and Additional Sources Detail Report

Location(OSWCR): 4336 Market Street  
 Original Source: California Department of Water Resources - OSWCR(Well Numbers); California Department of Water Resources - Well Completion Reports

Map Key	Direction	Distance (mi)	Distance (ft)	Elevation (ft)	DB
6	NE	0.65	3,415.67	847.17	WATER WELLS

WCR No: WCR0207801 City(OSWCR): None  
 City: None County(OSWCR): Riverside  
 County: Riverside Decimal Lat(OSWCR): 33.98285  
 Decimal Latitude: 33.98285 Decim Long(OSWCR): -117.37473  
 Decimal Longitude: -117.37473  
 Location: None  
 Location(OSWCR): None  
 Original Source: California Department of Water Resources - OSWCR(Well Numbers); California Department of Water Resources - Well Completion Reports

Map Key	Direction	Distance (mi)	Distance (ft)	Elevation (ft)	DB
6	NE	0.65	3,415.67	847.17	WATER WELLS

WCR No: WCR2003-013703 City(OSWCR): Riverside  
 City: Riverside County(OSWCR): Riverside  
 County: Riverside Decimal Lat(OSWCR): 33.98285  
 Decimal Latitude: 33.98285 Decim Long(OSWCR): -117.37473  
 Decimal Longitude: -117.37473  
 Location: 4395 Market Street  
 Location(OSWCR): 4395 Market Street  
 Original Source: California Department of Water Resources - OSWCR(Well Numbers); California Department of Water Resources - Well Completion Reports

Map Key	Direction	Distance (mi)	Distance (ft)	Elevation (ft)	DB
6	NE	0.65	3,415.67	847.17	WATER WELLS

WCR No: WCR2005-012307 City(OSWCR): Riverside  
 City: Riverside County(OSWCR): Riverside  
 County: Riverside Decimal Lat(OSWCR): 33.98285  
 Decimal Latitude: 33.98285 Decim Long(OSWCR): -117.37473  
 Decimal Longitude: -117.37473  
 Location: 2871 University Avenue  
 Location(OSWCR): 2871 University Avenue  
 Original Source: California Department of Water Resources - OSWCR(Well Numbers); California Department of Water Resources - Well Completion Reports

Map Key	Direction	Distance (mi)	Distance (ft)	Elevation (ft)	DB
6	NE	0.65	3,415.67	847.17	WATER WELLS

## Wells and Additional Sources Detail Report

WCR No:	WCR2007-012781	City(OSWCR):	Riverside
City:	Riverside	County(OSWCR):	Riverside
County:	Riverside	Decimal Lat(OSWCR):	33.98285
Decimal Latitude:	33.98285	Decim Long(OSWCR):	-117.37473
Decimal Longitude:	-117.37473		
Location:	4271 & 4295 Market Street		
Location(OSWCR):	4271 & 4295 Market Street		
Original Source:	California Department of Water Resources - OSWCR(Well Numbers); California Department of Water Resources - Well Completion Reports		

Map Key	Direction	Distance (mi)	Distance (ft)	Elevation (ft)	DB
6	NE	0.65	3,415.67	847.17	WATER WELLS

WCR No:	WCR2006-012892	City(OSWCR):	Riverside
City:	Riverside	County(OSWCR):	Riverside
County:	Riverside	Decimal Lat(OSWCR):	33.98285
Decimal Latitude:	33.98285	Decim Long(OSWCR):	-117.37473
Decimal Longitude:	-117.37473		
Location:	3010 11th Street		
Location(OSWCR):	3010 11th Street		
Original Source:	California Department of Water Resources - OSWCR(Well Numbers); California Department of Water Resources - Well Completion Reports		

Map Key	Direction	Distance (mi)	Distance (ft)	Elevation (ft)	DB
6	NE	0.65	3,415.67	847.17	WATER WELLS

WCR No:	WCR2003-013699	City(OSWCR):	Riverside
City:	Riverside	County(OSWCR):	Riverside
County:	Riverside	Decimal Lat(OSWCR):	33.98285
Decimal Latitude:	33.98285	Decim Long(OSWCR):	-117.37473
Decimal Longitude:	-117.37473		
Location:	4395 Market Street		
Location(OSWCR):	4395 Market Street		
Original Source:	California Department of Water Resources - OSWCR(Well Numbers); California Department of Water Resources - Well Completion Reports		

Map Key	Direction	Distance (mi)	Distance (ft)	Elevation (ft)	DB
6	NE	0.65	3,415.67	847.17	WATER WELLS

WCR No:	WCR2009-008697	City(OSWCR):	Riverside
City:	Riverside	County(OSWCR):	Riverside
County:	Riverside	Decimal Lat(OSWCR):	33.98285
Decimal Latitude:	33.98285	Decim Long(OSWCR):	-117.37473
Decimal Longitude:	-117.37473		
Location:	3034 10th Street		
Location(OSWCR):	3034 10th Street		
Original Source:	California Department of Water Resources - OSWCR(Well Numbers); California Department of Water Resources - Well Completion Reports		

## Wells and Additional Sources Detail Report

### Resources - Well Completion Reports

Map Key	Direction	Distance (mi)	Distance (ft)	Elevation (ft)	DB
6	NE	0.65	3,415.67	847.17	WATER WELLS
WCR No:	WCR2011-010746		City(OSWCR):	Riverside	
City:	Riverside		County(OSWCR):	Riverside	
County:	Riverside		Decimal Lat(OSWCR):	33.98285	
Decimal Latitude:	33.98285		Decim Long(OSWCR):	-117.37473	
Decimal Longitude:	-117.37473				
Location:	4336 Market Street				
Location(OSWCR):	4336 Market Street				
Original Source:	California Department of Water Resources - OSWCR(Well Numbers); California Department of Water Resources - Well Completion Reports				

Map Key	Direction	Distance (mi)	Distance (ft)	Elevation (ft)	DB
6	NE	0.65	3,415.67	847.17	WATER WELLS
WCR No:	WCR1992-015916		City(OSWCR):	Riverside	
City:	Riverside		County(OSWCR):	Riverside	
County:	Riverside		Decimal Lat(OSWCR):	33.98285	
Decimal Latitude:	33.98285		Decim Long(OSWCR):	-117.37473	
Decimal Longitude:	-117.37473				
Location:	4293 ORANGE ST				
Location(OSWCR):	4293 ORANGE ST				
Original Source:	California Department of Water Resources - OSWCR(Well Numbers); California Department of Water Resources - Well Completion Reports				

Map Key	Direction	Distance (mi)	Distance (ft)	Elevation (ft)	DB
6	NE	0.65	3,415.67	847.17	WATER WELLS
WCR No:	WCR1999-010780		City(OSWCR):	RIVERSIDE	
City:	RIVERSIDE		County(OSWCR):	Riverside	
County:	Riverside		Decimal Lat(OSWCR):	33.98285	
Decimal Latitude:	33.98285		Decim Long(OSWCR):	-117.37473	
Decimal Longitude:	-117.37473				
Location:	ORANGE STREET				
Location(OSWCR):	ORANGE STREET				
Original Source:	California Department of Water Resources - OSWCR(Well Numbers); California Department of Water Resources - Well Completion Reports				

Map Key	Direction	Distance (mi)	Distance (ft)	Elevation (ft)	DB
6	NE	0.65	3,415.67	847.17	WATER WELLS
WCR No:	WCR1935-000145		City(OSWCR):	Riverside	
City:	Riverside		County(OSWCR):	Riverside	



## Wells and Additional Sources Detail Report

County:	Riverside	Decimal Lat(OSWCR):	33.98285
Decimal Latitude:	33.98285	Decim Long(OSWCR):	-117.37473
Decimal Longitude:	-117.37473		
Location:	MARKET, 8TH ST		
Location(OSWCR):	MARKET, 8TH ST		
Original Source:	California Department of Water Resources - OSWCR(Well Numbers); California Department of Water Resources - Well Completion Reports		

Map Key	Direction	Distance (mi)	Distance (ft)	Elevation (ft)	DB
6	NE	0.65	3,415.67	847.17	WATER WELLS

WCR No:	WCR1997-011471	City(OSWCR):	Riverside
City:	Riverside	County(OSWCR):	Riverside
County:	Riverside	Decimal Lat(OSWCR):	33.98285
Decimal Latitude:	33.98285	Decim Long(OSWCR):	-117.37473
Decimal Longitude:	-117.37473		
Location:	11th & Howard Avenue		
Location(OSWCR):	11th & Howard Avenue		
Original Source:	California Department of Water Resources - OSWCR(Well Numbers); California Department of Water Resources - Well Completion Reports		

Map Key	Direction	Distance (mi)	Distance (ft)	Elevation (ft)	DB
6	NE	0.65	3,415.67	847.17	WATER WELLS

WCR No:	WCR2006-012891	City(OSWCR):	Riverside
City:	Riverside	County(OSWCR):	Riverside
County:	Riverside	Decimal Lat(OSWCR):	33.98285
Decimal Latitude:	33.98285	Decim Long(OSWCR):	-117.37473
Decimal Longitude:	-117.37473		
Location:	3010 11th Street		
Location(OSWCR):	3010 11th Street		
Original Source:	California Department of Water Resources - OSWCR(Well Numbers); California Department of Water Resources - Well Completion Reports		

Map Key	Direction	Distance (mi)	Distance (ft)	Elevation (ft)	DB
6	NE	0.65	3,415.67	847.17	WATER WELLS

WCR No:	WCR2009-008699	City(OSWCR):	Riverside
City:	Riverside	County(OSWCR):	Riverside
County:	Riverside	Decimal Lat(OSWCR):	33.98285
Decimal Latitude:	33.98285	Decim Long(OSWCR):	-117.37473
Decimal Longitude:	-117.37473		
Location:	3034 10th Street		
Location(OSWCR):	3034 10th Street		
Original Source:	California Department of Water Resources - OSWCR(Well Numbers); California Department of Water Resources - Well Completion Reports		

## Wells and Additional Sources Detail Report

Map Key	Direction	Distance (mi)	Distance (ft)	Elevation (ft)	DB
6	NE	0.65	3,415.67	847.17	WATER WELLS

WCR No: WCR1997-010459 City(OSWCR): Riverside  
 City: Riverside County(OSWCR): Riverside  
 County: Riverside Decimal Lat(OSWCR): 33.98285  
 Decimal Latitude: 33.98285 Decim Long(OSWCR): -117.37473  
 Decimal Longitude: -117.37473  
 Location: 4395 Market Street  
 Location(OSWCR): 4395 Market Street  
 Original Source: California Department of Water Resources - OSWCR(Well Numbers); California Department of Water Resources - Well Completion Reports

Map Key	Direction	Distance (mi)	Distance (ft)	Elevation (ft)	DB
6	NE	0.65	3,415.67	847.17	WATER WELLS

WCR No: WCR0276323 City(OSWCR): None  
 City: None County(OSWCR): Riverside  
 County: Riverside Decimal Lat(OSWCR): 33.98285  
 Decimal Latitude: 33.98285 Decim Long(OSWCR): -117.37473  
 Decimal Longitude: -117.37473  
 Location: None  
 Location(OSWCR): None  
 Original Source: California Department of Water Resources - OSWCR(Well Numbers); California Department of Water Resources - Well Completion Reports

Map Key	Direction	Distance (mi)	Distance (ft)	Elevation (ft)	DB
6	NE	0.65	3,415.67	847.17	WATER WELLS

WCR No: WCR2006-013323 City(OSWCR): Riverside  
 City: Riverside County(OSWCR): Riverside  
 County: Riverside Decimal Lat(OSWCR): 33.98285  
 Decimal Latitude: 33.98285 Decim Long(OSWCR): -117.37473  
 Decimal Longitude: -117.37473  
 Location: 4271 Market Street  
 Location(OSWCR): 4271 Market Street  
 Original Source: California Department of Water Resources - OSWCR(Well Numbers); California Department of Water Resources - Well Completion Reports

Map Key	Direction	Distance (mi)	Distance (ft)	Elevation (ft)	DB
6	NE	0.65	3,415.67	847.17	WATER WELLS

WCR No: WCR2007-012779 City(OSWCR): Riverside  
 City: Riverside County(OSWCR): Riverside  
 County: Riverside Decimal Lat(OSWCR): 33.98285  
 Decimal Latitude: 33.98285 Decim Long(OSWCR): -117.37473

## Wells and Additional Sources Detail Report

Decimal Longitude: -117.37473  
Location: 4271 Market Street  
Location(OSWCR): 4271 Market Street  
Original Source: California Department of Water Resources - OSWCR(Well Numbers); California Department of Water Resources - Well Completion Reports

Map Key	Direction	Distance (mi)	Distance (ft)	Elevation (ft)	DB
6	NE	0.65	3,415.67	847.17	WATER WELLS

WCR No: WCR1997-009851 City(OSWCR): Riverside  
City: Riverside County(OSWCR): Riverside  
County: Riverside Decimal Lat(OSWCR): 33.98285  
Decimal Latitude: 33.98285 Decim Long(OSWCR): -117.37473  
Decimal Longitude: -117.37473  
Location: 4404 MAGNOLIA AVE  
Location(OSWCR): 4404 MAGNOLIA AVE  
Original Source: California Department of Water Resources - OSWCR(Well Numbers); California Department of Water Resources - Well Completion Reports

Map Key	Direction	Distance (mi)	Distance (ft)	Elevation (ft)	DB
6	NE	0.65	3,415.67	847.17	WATER WELLS

WCR No: WCR2008-010847 City(OSWCR): Riverside  
City: Riverside County(OSWCR): Riverside  
County: Riverside Decimal Lat(OSWCR): 33.98285  
Decimal Latitude: 33.98285 Decim Long(OSWCR): -117.37473  
Decimal Longitude: -117.37473  
Location: 4019 Mission Inn Avenue  
Location(OSWCR): 4019 Mission Inn Avenue  
Original Source: California Department of Water Resources - OSWCR(Well Numbers); California Department of Water Resources - Well Completion Reports

Map Key	Direction	Distance (mi)	Distance (ft)	Elevation (ft)	DB
6	NE	0.65	3,415.67	847.17	WATER WELLS

WCR No: WCR0196758 City(OSWCR): None  
City: None County(OSWCR): Riverside  
County: Riverside Decimal Lat(OSWCR): 33.98285  
Decimal Latitude: 33.98285 Decim Long(OSWCR): -117.37473  
Decimal Longitude: -117.37473  
Location: None  
Location(OSWCR): None  
Original Source: California Department of Water Resources - OSWCR(Well Numbers); California Department of Water Resources - Well Completion Reports

Map Key	Direction	Distance (mi)	Distance (ft)	Elevation (ft)	DB
6	NE	0.65	3,415.67	847.17	WATER WELLS

## Wells and Additional Sources Detail Report

WCR No:	WCR0196773	City(OSWCR):	None
City:	None	County(OSWCR):	Riverside
County:	Riverside	Decimal Lat(OSWCR):	33.98285
Decimal Latitude:	33.98285	Decim Long(OSWCR):	-117.37473
Decimal Longitude:	-117.37473		
Location:	None		
Location(OSWCR):	None		
Original Source:	California Department of Water Resources - OSWCR(Well Numbers); California Department of Water Resources - Well Completion Reports		

Map Key	Direction	Distance (mi)	Distance (ft)	Elevation (ft)	DB
6	NE	0.65	3,415.67	847.17	WATER WELLS

WCR No:	WCR0325761	City(OSWCR):	None
City:	None	County(OSWCR):	Riverside
County:	Riverside	Decimal Lat(OSWCR):	33.98285
Decimal Latitude:	33.98285	Decim Long(OSWCR):	-117.37473
Decimal Longitude:	-117.37473		
Location:	None		
Location(OSWCR):	None		
Original Source:	California Department of Water Resources - OSWCR(Well Numbers); California Department of Water Resources - Well Completion Reports		

Map Key	Direction	Distance (mi)	Distance (ft)	Elevation (ft)	DB
6	NE	0.65	3,415.67	847.17	WATER WELLS

WCR No:	WCR0018368	City(OSWCR):	None
City:	None	County(OSWCR):	Riverside
County:	Riverside	Decimal Lat(OSWCR):	33.98285
Decimal Latitude:	33.98285	Decim Long(OSWCR):	-117.37473
Decimal Longitude:	-117.37473		
Location:	None		
Location(OSWCR):	None		
Original Source:	California Department of Water Resources - OSWCR(Well Numbers); California Department of Water Resources - Well Completion Reports		

Map Key	Direction	Distance (mi)	Distance (ft)	Elevation (ft)	DB
6	NE	0.65	3,415.67	847.17	WATER WELLS

WCR No:	WCR2003-013704	City(OSWCR):	Riverside
City:	Riverside	County(OSWCR):	Riverside
County:	Riverside	Decimal Lat(OSWCR):	33.98285
Decimal Latitude:	33.98285	Decim Long(OSWCR):	-117.37473
Decimal Longitude:	-117.37473		
Location:	4395 Market Street		

## Wells and Additional Sources Detail Report

Location(OSWCR): 4395 Market Street  
Original Source: California Department of Water Resources - OSWCR(Well Numbers); California Department of Water Resources - Well Completion Reports

Map Key	Direction	Distance (mi)	Distance (ft)	Elevation (ft)	DB
6	NE	0.65	3,415.67	847.17	WATER WELLS

WCR No: WCR0260309 City(OSWCR): None  
City: None County(OSWCR): Riverside  
County: Riverside Decimal Lat(OSWCR): 33.98285  
Decimal Latitude: 33.98285 Decim Long(OSWCR): -117.37473  
Decimal Longitude: -117.37473  
Location: None  
Location(OSWCR): None  
Original Source: California Department of Water Resources - OSWCR(Well Numbers); California Department of Water Resources - Well Completion Reports

Map Key	Direction	Distance (mi)	Distance (ft)	Elevation (ft)	DB
6	NE	0.65	3,415.67	847.17	WATER WELLS

WCR No: WCR0132461 City(OSWCR): None  
City: None County(OSWCR): Riverside  
County: Riverside Decimal Lat(OSWCR): 33.98285  
Decimal Latitude: 33.98285 Decim Long(OSWCR): -117.37473  
Decimal Longitude: -117.37473  
Location: None  
Location(OSWCR): None  
Original Source: California Department of Water Resources - OSWCR(Well Numbers); California Department of Water Resources - Well Completion Reports

Map Key	Direction	Distance (mi)	Distance (ft)	Elevation (ft)	DB
6	NE	0.65	3,415.67	847.17	WATER WELLS

WCR No: WCR0216806 City(OSWCR): None  
City: None County(OSWCR): Riverside  
County: Riverside Decimal Lat(OSWCR): 33.98285  
Decimal Latitude: 33.98285 Decim Long(OSWCR): -117.37473  
Decimal Longitude: -117.37473  
Location: None  
Location(OSWCR): None  
Original Source: California Department of Water Resources - OSWCR(Well Numbers); California Department of Water Resources - Well Completion Reports

Map Key	Direction	Distance (mi)	Distance (ft)	Elevation (ft)	DB
6	NE	0.65	3,415.67	847.17	WATER WELLS

## Wells and Additional Sources Detail Report

WCR No:	WCR2006-013324	City(OSWCR):	Riverside
City:	Riverside	County(OSWCR):	Riverside
County:	Riverside	Decimal Lat(OSWCR):	33.98285
Decimal Latitude:	33.98285	Decim Long(OSWCR):	-117.37473
Decimal Longitude:	-117.37473		
Location:	4271 Market Street		
Location(OSWCR):	4271 Market Street		
Original Source:	California Department of Water Resources - OSWCR(Well Numbers); California Department of Water Resources - Well Completion Reports		

Map Key	Direction	Distance (mi)	Distance (ft)	Elevation (ft)	DB
6	NE	0.65	3,415.67	847.17	WATER WELLS

WCR No:	WCR1990-020637	City(OSWCR):	Riverside
City:	Riverside	County(OSWCR):	Riverside
County:	Riverside	Decimal Lat(OSWCR):	33.98285
Decimal Latitude:	33.98285	Decim Long(OSWCR):	-117.37473
Decimal Longitude:	-117.37473		
Location:	VINE ST, SANTA FE, 9TH ST, 10TH ST		
Location(OSWCR):	VINE ST, SANTA FE, 9TH ST, 10TH ST		
Original Source:	California Department of Water Resources - OSWCR(Well Numbers); California Department of Water Resources - Well Completion Reports		

Map Key	Direction	Distance (mi)	Distance (ft)	Elevation (ft)	DB
6	NE	0.65	3,415.67	847.17	WATER WELLS

WCR No:	WCR1997-010458	City(OSWCR):	Riverside
City:	Riverside	County(OSWCR):	Riverside
County:	Riverside	Decimal Lat(OSWCR):	33.98285
Decimal Latitude:	33.98285	Decim Long(OSWCR):	-117.37473
Decimal Longitude:	-117.37473		
Location:	4395 Market Street		
Location(OSWCR):	4395 Market Street		
Original Source:	California Department of Water Resources - OSWCR(Well Numbers); California Department of Water Resources - Well Completion Reports		

Map Key	Direction	Distance (mi)	Distance (ft)	Elevation (ft)	DB
6	NE	0.65	3,415.67	847.17	WATER WELLS

WCR No:	WCR2006-012893	City(OSWCR):	Riverside
City:	Riverside	County(OSWCR):	Riverside
County:	Riverside	Decimal Lat(OSWCR):	33.98285
Decimal Latitude:	33.98285	Decim Long(OSWCR):	-117.37473
Decimal Longitude:	-117.37473		
Location:	3010 11th Street		
Location(OSWCR):	3010 11th Street		
Original Source:	California Department of Water Resources - OSWCR(Well Numbers); California Department of Water Resources - Well Completion Reports		

# Wells and Additional Sources Detail Report

## Resources - Well Completion Reports

Map Key	Direction	Distance (mi)	Distance (ft)	Elevation (ft)	DB
6	NE	0.65	3,415.67	847.17	WATER WELLS
WCR No:	WCR1955-002014		City(OSWCR):	Riverside	
City:	Riverside		County(OSWCR):	Riverside	
County:	Riverside		Decimal Lat(OSWCR):	33.98285	
Decimal Latitude:	33.98285		Decim Long(OSWCR):	-117.37473	
Decimal Longitude:	-117.37473				
Location:	MAIN, ORANGE, 6TH ST				
Location(OSWCR):	MAIN, ORANGE, 6TH ST				
Original Source:	California Department of Water Resources - OSWCR(Well Numbers); California Department of Water Resources - Well Completion Reports				

Map Key	Direction	Distance (mi)	Distance (ft)	Elevation (ft)	DB
6	NE	0.65	3,415.67	847.17	WATER WELLS
WCR No:	WCR2008-010805		City(OSWCR):	Riverside	
City:	Riverside		County(OSWCR):	Riverside	
County:	Riverside		Decimal Lat(OSWCR):	33.98285	
Decimal Latitude:	33.98285		Decim Long(OSWCR):	-117.37473	
Decimal Longitude:	-117.37473				
Location:	4019 Mission Inn Avenue				
Location(OSWCR):	4019 Mission Inn Avenue				
Original Source:	California Department of Water Resources - OSWCR(Well Numbers); California Department of Water Resources - Well Completion Reports				

Map Key	Direction	Distance (mi)	Distance (ft)	Elevation (ft)	DB
6	NE	0.65	3,415.67	847.17	WATER WELLS
WCR No:	WCR2007-012778		City(OSWCR):	Riverside	
City:	Riverside		County(OSWCR):	Riverside	
County:	Riverside		Decimal Lat(OSWCR):	33.98285	
Decimal Latitude:	33.98285		Decim Long(OSWCR):	-117.37473	
Decimal Longitude:	-117.37473				
Location:	4271 Market Street				
Location(OSWCR):	4271 Market Street				
Original Source:	California Department of Water Resources - OSWCR(Well Numbers); California Department of Water Resources - Well Completion Reports				

Map Key	Direction	Distance (mi)	Distance (ft)	Elevation (ft)	DB
6	NE	0.65	3,415.67	847.17	WATER WELLS
WCR No:	WCR2003-013705		City(OSWCR):	Riverside	
City:	Riverside		County(OSWCR):	Riverside	



## Wells and Additional Sources Detail Report

County:	Riverside	Decimal Lat(OSWCR):	33.98285
Decimal Latitude:	33.98285	Decim Long(OSWCR):	-117.37473
Decimal Longitude:	-117.37473		
Location:	4395 Market Street		
Location(OSWCR):	4395 Market Street		
Original Source:	California Department of Water Resources - OSWCR(Well Numbers); California Department of Water Resources - Well Completion Reports		

Map Key	Direction	Distance (mi)	Distance (ft)	Elevation (ft)	DB
6	NE	0.65	3,415.67	847.17	WATER WELLS

WCR No:	WCR2005-012308	City(OSWCR):	Riverside
City:	Riverside	County(OSWCR):	Riverside
County:	Riverside	Decimal Lat(OSWCR):	33.98285
Decimal Latitude:	33.98285	Decim Long(OSWCR):	-117.37473
Decimal Longitude:	-117.37473		
Location:	2871 University Avenue		
Location(OSWCR):	2871 University Avenue		
Original Source:	California Department of Water Resources - OSWCR(Well Numbers); California Department of Water Resources - Well Completion Reports		

Map Key	Direction	Distance (mi)	Distance (ft)	Elevation (ft)	DB
6	NE	0.65	3,415.67	847.17	WATER WELLS

WCR No:	WCR2007-012777	City(OSWCR):	Riverside
City:	Riverside	County(OSWCR):	Riverside
County:	Riverside	Decimal Lat(OSWCR):	33.98285
Decimal Latitude:	33.98285	Decim Long(OSWCR):	-117.37473
Decimal Longitude:	-117.37473		
Location:	4293 Market Street		
Location(OSWCR):	4293 Market Street		
Original Source:	California Department of Water Resources - OSWCR(Well Numbers); California Department of Water Resources - Well Completion Reports		

Map Key	Direction	Distance (mi)	Distance (ft)	Elevation (ft)	DB
6	NE	0.65	3,415.67	847.17	WATER WELLS

WCR No:	WCR2011-008807	City(OSWCR):	Riverside
City:	Riverside	County(OSWCR):	Riverside
County:	Riverside	Decimal Lat(OSWCR):	33.98285
Decimal Latitude:	33.98285	Decim Long(OSWCR):	-117.37473
Decimal Longitude:	-117.37473		
Location:	4141 Vine Street		
Location(OSWCR):	4141 Vine Street		
Original Source:	California Department of Water Resources - OSWCR(Well Numbers); California Department of Water Resources - Well Completion Reports		

## Wells and Additional Sources Detail Report

Map Key	Direction	Distance (mi)	Distance (ft)	Elevation (ft)	DB
6	NE	0.65	3,415.67	847.17	WATER WELLS

WCR No: WCR1993-011599 City(OSWCR): Riverside  
 City: Riverside County(OSWCR): Riverside  
 County: Riverside Decimal Lat(OSWCR): 33.98285  
 Decimal Latitude: 33.98285 Decim Long(OSWCR): -117.37473  
 Decimal Longitude: -117.37473  
 Location: 4336 Market Street  
 Location(OSWCR): 4336 Market Street  
 Original Source: California Department of Water Resources - OSWCR(Well Numbers); California Department of Water Resources - Well Completion Reports

Map Key	Direction	Distance (mi)	Distance (ft)	Elevation (ft)	DB
6	NE	0.65	3,415.67	847.17	WATER WELLS

WCR No: WCR2012-011419 City(OSWCR): Riverside  
 City: Riverside County(OSWCR): Riverside  
 County: Riverside Decimal Lat(OSWCR): 33.98285  
 Decimal Latitude: 33.98285 Decim Long(OSWCR): -117.37473  
 Decimal Longitude: -117.37473  
 Location: 3084 E 10th Street  
 Location(OSWCR): 3084 E 10th Street  
 Original Source: California Department of Water Resources - OSWCR(Well Numbers); California Department of Water Resources - Well Completion Reports

Map Key	Direction	Distance (mi)	Distance (ft)	Elevation (ft)	DB
6	NE	0.65	3,415.67	847.17	WATER WELLS

WCR No: WCR1929-000196 City(OSWCR): Riverside  
 City: Riverside County(OSWCR): Riverside  
 County: Riverside Decimal Lat(OSWCR): 33.98285  
 Decimal Latitude: 33.98285 Decim Long(OSWCR): -117.37473  
 Decimal Longitude: -117.37473  
 Location: PARK AVE, 10TH ST  
 Location(OSWCR): PARK AVE, 10TH ST  
 Original Source: California Department of Water Resources - OSWCR(Well Numbers); California Department of Water Resources - Well Completion Reports

Map Key	Direction	Distance (mi)	Distance (ft)	Elevation (ft)	DB
6	NE	0.65	3,415.67	847.17	WATER WELLS

WCR No: WCR1966-002171 City(OSWCR): Riverside  
 City: Riverside County(OSWCR): Riverside  
 County: Riverside Decimal Lat(OSWCR): 33.98285  
 Decimal Latitude: 33.98285 Decim Long(OSWCR): -117.37473

## Wells and Additional Sources Detail Report

Decimal Longitude: -117.37473  
Location: RIVERSIDE FREEWAY, 11TH ST  
Location(OSWCR): RIVERSIDE FREEWAY, 11TH ST  
Original Source: California Department of Water Resources - OSWCR(Well Numbers); California Department of Water Resources - Well Completion Reports

Map Key	Direction	Distance (mi)	Distance (ft)	Elevation (ft)	DB
10	SSE	0.68	3,611.09	811.24	WATER WELLS

WCR No: WCR1776-007810      City(OSWCR): Riverside  
City: Riverside      County(OSWCR): Riverside  
County: Riverside      Decimal Lat(OSWCR): 33.9680556  
Decimal Latitude: 33.9680556      Decim Long(OSWCR): -117.3788889  
Decimal Longitude: -117.3788889  
Location: Olivewood Ave. and Terracina Dr.  
Location(OSWCR): Olivewood Ave. and Terracina Dr.  
Original Source: California Department of Water Resources - OSWCR(Well Numbers); California Department of Water Resources - Well Completion Reports

Map Key	Direction	Distance (mi)	Distance (ft)	Elevation (ft)	DB
14	ENE	0.74	3,915.32	852.46	WATER WELLS

WCR No: WCR2017-000257      City(OSWCR): Riverside  
City: Riverside      County(OSWCR): Riverside  
County: Riverside      Decimal Lat(OSWCR): 33.9830556  
Decimal Latitude: 33.9830556      Decim Long(OSWCR): -117.3728889  
Decimal Longitude: -117.3728889  
Location: 4395 Market ST  
Location(OSWCR): 4395 Market ST  
Original Source: California Department of Water Resources - OSWCR(Well Numbers); California Department of Water Resources - Well Completion Reports

Map Key	Direction	Distance (mi)	Distance (ft)	Elevation (ft)	DB
14	ENE	0.74	3,915.32	852.46	WATER WELLS

WCR No: WCR2017-000255      City(OSWCR): Riverside  
City: Riverside      County(OSWCR): Riverside  
County: Riverside      Decimal Lat(OSWCR): 33.9830556  
Decimal Latitude: 33.9830556      Decim Long(OSWCR): -117.3728889  
Decimal Longitude: -117.3728889  
Location: 4395 Market ST  
Location(OSWCR): 4395 Market ST  
Original Source: California Department of Water Resources - OSWCR(Well Numbers); California Department of Water Resources - Well Completion Reports

Map Key	Direction	Distance (mi)	Distance (ft)	Elevation (ft)	DB
14	ENE	0.74	3,915.32	852.46	WATER WELLS

## Wells and Additional Sources Detail Report

WCR No:	WCR2017-000253	City(OSWCR):	Riverside
City:	Riverside	County(OSWCR):	Riverside
County:	Riverside	Decimal Lat(OSWCR):	33.9830556
Decimal Latitude:	33.9830556	Decim Long(OSWCR):	-117.3728889
Decimal Longitude:	-117.3728889		
Location:	4395 Market ST		
Location(OSWCR):	4395 Market ST		
Original Source:	California Department of Water Resources - OSWCR(Well Numbers); California Department of Water Resources - Well Completion Reports		

Map Key	Direction	Distance (mi)	Distance (ft)	Elevation (ft)	DB
14	ENE	0.74	3,915.32	852.46	WATER WELLS

WCR No:	WCR2017-000251	City(OSWCR):	Riverside
City:	Riverside	County(OSWCR):	Riverside
County:	Riverside	Decimal Lat(OSWCR):	33.9830556
Decimal Latitude:	33.9830556	Decim Long(OSWCR):	-117.3728889
Decimal Longitude:	-117.3728889		
Location:	4395 Market ST		
Location(OSWCR):	4395 Market ST		
Original Source:	California Department of Water Resources - OSWCR(Well Numbers); California Department of Water Resources - Well Completion Reports		

Map Key	Direction	Distance (mi)	Distance (ft)	Elevation (ft)	DB
14	ENE	0.74	3,915.32	852.46	WATER WELLS

WCR No:	WCR2017-000260	City(OSWCR):	Riverside
City:	Riverside	County(OSWCR):	Riverside
County:	Riverside	Decimal Lat(OSWCR):	33.9830556
Decimal Latitude:	33.9830556	Decim Long(OSWCR):	-117.3728889
Decimal Longitude:	-117.3728889		
Location:	4395 Market ST		
Location(OSWCR):	4395 Market ST		
Original Source:	California Department of Water Resources - OSWCR(Well Numbers); California Department of Water Resources - Well Completion Reports		

Map Key	Direction	Distance (mi)	Distance (ft)	Elevation (ft)	DB
14	ENE	0.74	3,915.32	852.46	WATER WELLS

WCR No:	WCR2017-000258	City(OSWCR):	Riverside
City:	Riverside	County(OSWCR):	Riverside
County:	Riverside	Decimal Lat(OSWCR):	33.9830556
Decimal Latitude:	33.9830556	Decim Long(OSWCR):	-117.3728889
Decimal Longitude:	-117.3728889		
Location:	4395 Market ST		

## Wells and Additional Sources Detail Report

Location(OSWCR): 4395 Market ST  
Original Source: California Department of Water Resources - OSWCR(Well Numbers); California Department of Water Resources - Well Completion Reports

Map Key	Direction	Distance (mi)	Distance (ft)	Elevation (ft)	DB
14	ENE	0.74	3,915.32	852.46	WATER WELLS

WCR No: WCR2017-000247 City(OSWCR): Riverside  
City: Riverside County(OSWCR): Riverside  
County: Riverside Decimal Lat(OSWCR): 33.9830556  
Decimal Latitude: 33.9830556 Decim Long(OSWCR): -117.3728889  
Decimal Longitude: -117.3728889  
Location: 4395 Market ST  
Location(OSWCR): 4395 Market ST  
Original Source: California Department of Water Resources - OSWCR(Well Numbers); California Department of Water Resources - Well Completion Reports

Map Key	Direction	Distance (mi)	Distance (ft)	Elevation (ft)	DB
14	ENE	0.74	3,915.32	852.46	WATER WELLS

WCR No: WCR2017-000254 City(OSWCR): Riverside  
City: Riverside County(OSWCR): Riverside  
County: Riverside Decimal Lat(OSWCR): 33.9830556  
Decimal Latitude: 33.9830556 Decim Long(OSWCR): -117.3728889  
Decimal Longitude: -117.3728889  
Location: 4395 Market ST  
Location(OSWCR): 4395 Market ST  
Original Source: California Department of Water Resources - OSWCR(Well Numbers); California Department of Water Resources - Well Completion Reports

Map Key	Direction	Distance (mi)	Distance (ft)	Elevation (ft)	DB
14	ENE	0.74	3,915.32	852.46	WATER WELLS

WCR No: WCR2017-000248 City(OSWCR): Riverside  
City: Riverside County(OSWCR): Riverside  
County: Riverside Decimal Lat(OSWCR): 33.9830556  
Decimal Latitude: 33.9830556 Decim Long(OSWCR): -117.3728889  
Decimal Longitude: -117.3728889  
Location: 4395 Market ST  
Location(OSWCR): 4395 Market ST  
Original Source: California Department of Water Resources - OSWCR(Well Numbers); California Department of Water Resources - Well Completion Reports

Map Key	Direction	Distance (mi)	Distance (ft)	Elevation (ft)	DB
14	ENE	0.74	3,915.32	852.46	WATER WELLS

## Wells and Additional Sources Detail Report

WCR No:	WCR2017-000252	City(OSWCR):	Riverside
City:	Riverside	County(OSWCR):	Riverside
County:	Riverside	Decimal Lat(OSWCR):	33.9830556
Decimal Latitude:	33.9830556	Decim Long(OSWCR):	-117.3728889
Decimal Longitude:	-117.3728889		
Location:	4395 Market ST		
Location(OSWCR):	4395 Market ST		
Original Source:	California Department of Water Resources - OSWCR(Well Numbers); California Department of Water Resources - Well Completion Reports		

Map Key	Direction	Distance (mi)	Distance (ft)	Elevation (ft)	DB
14	ENE	0.74	3,915.32	852.46	WATER WELLS

WCR No:	WCR2017-000249	City(OSWCR):	Riverside
City:	Riverside	County(OSWCR):	Riverside
County:	Riverside	Decimal Lat(OSWCR):	33.9830556
Decimal Latitude:	33.9830556	Decim Long(OSWCR):	-117.3728889
Decimal Longitude:	-117.3728889		
Location:	4395 Market ST		
Location(OSWCR):	4395 Market ST		
Original Source:	California Department of Water Resources - OSWCR(Well Numbers); California Department of Water Resources - Well Completion Reports		

Map Key	Direction	Distance (mi)	Distance (ft)	Elevation (ft)	DB
14	ENE	0.74	3,915.32	852.46	WATER WELLS

WCR No:	WCR2017-000157	City(OSWCR):	Riverside
City:	Riverside	County(OSWCR):	Riverside
County:	Riverside	Decimal Lat(OSWCR):	33.9830556
Decimal Latitude:	33.9830556	Decim Long(OSWCR):	-117.3728889
Decimal Longitude:	-117.3728889		
Location:	4395 Market ST		
Location(OSWCR):	4395 Market ST		
Original Source:	California Department of Water Resources - OSWCR(Well Numbers); California Department of Water Resources - Well Completion Reports		

Map Key	Direction	Distance (mi)	Distance (ft)	Elevation (ft)	DB
14	ENE	0.74	3,915.32	852.46	WATER WELLS

WCR No:	WCR2017-000259	City(OSWCR):	Riverside
City:	Riverside	County(OSWCR):	Riverside
County:	Riverside	Decimal Lat(OSWCR):	33.9830556
Decimal Latitude:	33.9830556	Decim Long(OSWCR):	-117.3728889
Decimal Longitude:	-117.3728889		
Location:	4395 Market ST		
Location(OSWCR):	4395 Market ST		
Original Source:	California Department of Water Resources - OSWCR(Well Numbers); California Department of Water Resources - Well Completion Reports		

# Wells and Additional Sources Detail Report

## Resources - Well Completion Reports

Map Key	Direction	Distance (mi)	Distance (ft)	Elevation (ft)	DB
14	ENE	0.74	3,915.32	852.46	WATER WELLS
WCR No:	WCR2017-000244		City(OSWCR):	Riverside	
City:	Riverside		County(OSWCR):	Riverside	
County:	Riverside		Decimal Lat(OSWCR):	33.9830556	
Decimal Latitude:	33.9830556		Decim Long(OSWCR):	-117.3728889	
Decimal Longitude:	-117.3728889				
Location:	4395 Market ST				
Location(OSWCR):	4395 Market ST				
Original Source:	California Department of Water Resources - OSWCR(Well Numbers); California Department of Water Resources - Well Completion Reports				

Map Key	Direction	Distance (mi)	Distance (ft)	Elevation (ft)	DB
14	ENE	0.74	3,915.32	852.46	WATER WELLS
WCR No:	WCR2017-000256		City(OSWCR):	Riverside	
City:	Riverside		County(OSWCR):	Riverside	
County:	Riverside		Decimal Lat(OSWCR):	33.9830556	
Decimal Latitude:	33.9830556		Decim Long(OSWCR):	-117.3728889	
Decimal Longitude:	-117.3728889				
Location:	4395 Market ST				
Location(OSWCR):	4395 Market ST				
Original Source:	California Department of Water Resources - OSWCR(Well Numbers); California Department of Water Resources - Well Completion Reports				

Map Key	Direction	Distance (mi)	Distance (ft)	Elevation (ft)	DB
14	ENE	0.74	3,915.32	852.46	WATER WELLS
WCR No:	WCR2017-000245		City(OSWCR):	Riverside	
City:	Riverside		County(OSWCR):	Riverside	
County:	Riverside		Decimal Lat(OSWCR):	33.9830556	
Decimal Latitude:	33.9830556		Decim Long(OSWCR):	-117.3728889	
Decimal Longitude:	-117.3728889				
Location:	4395 Market ST				
Location(OSWCR):	4395 Market ST				
Original Source:	California Department of Water Resources - OSWCR(Well Numbers); California Department of Water Resources - Well Completion Reports				

Map Key	Direction	Distance (mi)	Distance (ft)	Elevation (ft)	DB
15	SW	0.80	4,239.34	832.99	WATER WELLS
WCR No:	WCR0037044		City(OSWCR):	None	
City:	None		County(OSWCR):	Riverside	



## Wells and Additional Sources Detail Report

County:	Riverside	Decimal Lat(OSWCR):	33.96784
Decimal Latitude:	33.96784	Decim Long(OSWCR):	-117.39247
Decimal Longitude:	-117.39247		
Location:	None		
Location(OSWCR):	None		
Original Source:	California Department of Water Resources - OSWCR(Well Numbers); California Department of Water Resources - Well Completion Reports		

Map Key	Direction	Distance (mi)	Distance (ft)	Elevation (ft)	DB
15	SW	0.80	4,239.34	832.99	WATER WELLS

WCR No:	WCR2001-013122	City(OSWCR):	Riverside
City:	Riverside	County(OSWCR):	Riverside
County:	Riverside	Decimal Lat(OSWCR):	33.96784
Decimal Latitude:	33.96784	Decim Long(OSWCR):	-117.39247
Decimal Longitude:	-117.39247		
Location:	6011 Magnolia Avenue		
Location(OSWCR):	6011 Magnolia Avenue		
Original Source:	California Department of Water Resources - OSWCR(Well Numbers); California Department of Water Resources - Well Completion Reports		

Map Key	Direction	Distance (mi)	Distance (ft)	Elevation (ft)	DB
15	SW	0.80	4,239.34	832.99	WATER WELLS

WCR No:	WCR2001-013120	City(OSWCR):	Riverside
City:	Riverside	County(OSWCR):	Riverside
County:	Riverside	Decimal Lat(OSWCR):	33.96784
Decimal Latitude:	33.96784	Decim Long(OSWCR):	-117.39247
Decimal Longitude:	-117.39247		
Location:	6011 Magnolia Avenue		
Location(OSWCR):	6011 Magnolia Avenue		
Original Source:	California Department of Water Resources - OSWCR(Well Numbers); California Department of Water Resources - Well Completion Reports		

Map Key	Direction	Distance (mi)	Distance (ft)	Elevation (ft)	DB
15	SW	0.80	4,239.34	832.99	WATER WELLS

WCR No:	WCR2001-013121	City(OSWCR):	Riverside
City:	Riverside	County(OSWCR):	Riverside
County:	Riverside	Decimal Lat(OSWCR):	33.96784
Decimal Latitude:	33.96784	Decim Long(OSWCR):	-117.39247
Decimal Longitude:	-117.39247		
Location:	6011 Magnolia Avenue		
Location(OSWCR):	6011 Magnolia Avenue		
Original Source:	California Department of Water Resources - OSWCR(Well Numbers); California Department of Water Resources - Well Completion Reports		

## Wells and Additional Sources Detail Report

Map Key	Direction	Distance (mi)	Distance (ft)	Elevation (ft)	DB
15	SW	0.80	4,239.34	832.99	WATER WELLS

WCR No: WCR0004222 City(OSWCR): None  
 City: None County(OSWCR): Riverside  
 County: Riverside Decimal Lat(OSWCR): 33.96784  
 Decimal Latitude: 33.96784 Decim Long(OSWCR): -117.39247  
 Decimal Longitude: -117.39247  
 Location: None  
 Location(OSWCR): None  
 Original Source: California Department of Water Resources - OSWCR(Well Numbers); California Department of Water Resources - Well Completion Reports

Map Key	Direction	Distance (mi)	Distance (ft)	Elevation (ft)	DB
16	SE	0.81	4,279.58	882.27	WATER WELLS

WCR No: WCR0064530 City(OSWCR): None  
 City: None County(OSWCR): Riverside  
 County: Riverside Decimal Lat(OSWCR): 33.96795  
 Decimal Latitude: 33.96795 Decim Long(OSWCR): -117.37494  
 Decimal Longitude: -117.37494  
 Location: None  
 Location(OSWCR): None  
 Original Source: California Department of Water Resources - OSWCR(Well Numbers); California Department of Water Resources - Well Completion Reports

Map Key	Direction	Distance (mi)	Distance (ft)	Elevation (ft)	DB
16	SE	0.81	4,279.58	882.27	WATER WELLS

WCR No: WCR2003-013776 City(OSWCR): Riverside  
 City: Riverside County(OSWCR): Riverside  
 County: Riverside Decimal Lat(OSWCR): 33.96795  
 Decimal Latitude: 33.96795 Decim Long(OSWCR): -117.37494  
 Decimal Longitude: -117.37494  
 Location: 3315 14th Street  
 Location(OSWCR): 3315 14th Street  
 Original Source: California Department of Water Resources - OSWCR(Well Numbers); California Department of Water Resources - Well Completion Reports

Map Key	Direction	Distance (mi)	Distance (ft)	Elevation (ft)	DB
16	SE	0.81	4,279.58	882.27	WATER WELLS

WCR No: WCR0308409 City(OSWCR): None  
 City: None County(OSWCR): Riverside  
 County: Riverside Decimal Lat(OSWCR): 33.96795  
 Decimal Latitude: 33.96795 Decim Long(OSWCR): -117.37494

## Wells and Additional Sources Detail Report

Decimal Longitude: -117.37494  
 Location: None  
 Location(OSWCR): None  
 Original Source: California Department of Water Resources - OSWCR(Well Numbers); California Department of Water Resources - Well Completion Reports

Map Key	Direction	Distance (mi)	Distance (ft)	Elevation (ft)	DB
16	SE	0.81	4,279.58	882.27	WATER WELLS

WCR No: WCR2002-011777 City(OSWCR): Riverside  
 City: Riverside County(OSWCR): Riverside  
 County: Riverside Decimal Lat(OSWCR): 33.96795  
 Decimal Latitude: 33.96795 Decim Long(OSWCR): -117.37494  
 Decimal Longitude: -117.37494  
 Location: 3304 14th Street  
 Location(OSWCR): 3304 14th Street  
 Original Source: California Department of Water Resources - OSWCR(Well Numbers); California Department of Water Resources - Well Completion Reports

Map Key	Direction	Distance (mi)	Distance (ft)	Elevation (ft)	DB
16	SE	0.81	4,279.58	882.27	WATER WELLS

WCR No: WCR0101430 City(OSWCR): None  
 City: None County(OSWCR): Riverside  
 County: Riverside Decimal Lat(OSWCR): 33.96795  
 Decimal Latitude: 33.96795 Decim Long(OSWCR): -117.37494  
 Decimal Longitude: -117.37494  
 Location: None  
 Location(OSWCR): None  
 Original Source: California Department of Water Resources - OSWCR(Well Numbers); California Department of Water Resources - Well Completion Reports

Map Key	Direction	Distance (mi)	Distance (ft)	Elevation (ft)	DB
16	SE	0.81	4,279.58	882.27	WATER WELLS

WCR No: WCR2002-011779 City(OSWCR): Riverside  
 City: Riverside County(OSWCR): Riverside  
 County: Riverside Decimal Lat(OSWCR): 33.96795  
 Decimal Latitude: 33.96795 Decim Long(OSWCR): -117.37494  
 Decimal Longitude: -117.37494  
 Location: 3304 14th Street  
 Location(OSWCR): 3304 14th Street  
 Original Source: California Department of Water Resources - OSWCR(Well Numbers); California Department of Water Resources - Well Completion Reports

Map Key	Direction	Distance (mi)	Distance (ft)	Elevation (ft)	DB
16	SE	0.81	4,279.58	882.27	WATER WELLS

## Wells and Additional Sources Detail Report

WCR No:	WCR2002-013042	City(OSWCR):	Riverside
City:	Riverside	County(OSWCR):	Riverside
County:	Riverside	Decimal Lat(OSWCR):	33.96795
Decimal Latitude:	33.96795	Decim Long(OSWCR):	-117.37494
Decimal Longitude:	-117.37494		
Location:	4526 Commerce Street		
Location(OSWCR):	4526 Commerce Street		
Original Source:	California Department of Water Resources - OSWCR(Well Numbers); California Department of Water Resources - Well Completion Reports		

Map Key	Direction	Distance (mi)	Distance (ft)	Elevation (ft)	DB
16	SE	0.81	4,279.58	882.27	WATER WELLS

WCR No:	WCR2002-013050	City(OSWCR):	Riverside
City:	Riverside	County(OSWCR):	Riverside
County:	Riverside	Decimal Lat(OSWCR):	33.96795
Decimal Latitude:	33.96795	Decim Long(OSWCR):	-117.37494
Decimal Longitude:	-117.37494		
Location:	3315 14th Street		
Location(OSWCR):	3315 14th Street		
Original Source:	California Department of Water Resources - OSWCR(Well Numbers); California Department of Water Resources - Well Completion Reports		

Map Key	Direction	Distance (mi)	Distance (ft)	Elevation (ft)	DB
16	SE	0.81	4,279.58	882.27	WATER WELLS

WCR No:	WCR2007-012784	City(OSWCR):	Riverside
City:	Riverside	County(OSWCR):	Riverside
County:	Riverside	Decimal Lat(OSWCR):	33.96795
Decimal Latitude:	33.96795	Decim Long(OSWCR):	-117.37494
Decimal Longitude:	-117.37494		
Location:	3315 14th Street		
Location(OSWCR):	3315 14th Street		
Original Source:	California Department of Water Resources - OSWCR(Well Numbers); California Department of Water Resources - Well Completion Reports		

Map Key	Direction	Distance (mi)	Distance (ft)	Elevation (ft)	DB
16	SE	0.81	4,279.58	882.27	WATER WELLS

WCR No:	WCR2001-012430	City(OSWCR):	Riverside
City:	Riverside	County(OSWCR):	Riverside
County:	Riverside	Decimal Lat(OSWCR):	33.96795
Decimal Latitude:	33.96795	Decim Long(OSWCR):	-117.37494
Decimal Longitude:	-117.37494		
Location:	3304 14th Street		

## Wells and Additional Sources Detail Report

Location(OSWCR): 3304 14th Street  
 Original Source: California Department of Water Resources - OSWCR(Well Numbers); California Department of Water Resources - Well Completion Reports

Map Key	Direction	Distance (mi)	Distance (ft)	Elevation (ft)	DB
16	SE	0.81	4,279.58	882.27	WATER WELLS

WCR No: WCR2003-013700 City(OSWCR): Riverside  
 City: Riverside County(OSWCR): Riverside  
 County: Riverside Decimal Lat(OSWCR): 33.96795  
 Decimal Latitude: 33.96795 Decim Long(OSWCR): -117.37494  
 Decimal Longitude: -117.37494  
 Location: 4395 Market Street  
 Location(OSWCR): 4395 Market Street  
 Original Source: California Department of Water Resources - OSWCR(Well Numbers); California Department of Water Resources - Well Completion Reports

Map Key	Direction	Distance (mi)	Distance (ft)	Elevation (ft)	DB
16	SE	0.81	4,279.58	882.27	WATER WELLS

WCR No: WCR1776-007811 City(OSWCR): None  
 City: None County(OSWCR): Riverside  
 County: Riverside Decimal Lat(OSWCR): 33.96795  
 Decimal Latitude: 33.96795 Decim Long(OSWCR): -117.37494  
 Decimal Longitude: -117.37494  
 Location: SOMERSET DR, CRIDGE ST, CARLTON BL  
 Location(OSWCR): SOMERSET DR, CRIDGE ST, CARLTON BL  
 Original Source: California Department of Water Resources - OSWCR(Well Numbers); California Department of Water Resources - Well Completion Reports

Map Key	Direction	Distance (mi)	Distance (ft)	Elevation (ft)	DB
16	SE	0.81	4,279.58	882.27	WATER WELLS

WCR No: WCR2009-008679 City(OSWCR): Riverside  
 City: Riverside County(OSWCR): Riverside  
 County: Riverside Decimal Lat(OSWCR): 33.96795  
 Decimal Latitude: 33.96795 Decim Long(OSWCR): -117.37494  
 Decimal Longitude: -117.37494  
 Location: 3010 11th Street  
 Location(OSWCR): 3010 11th Street  
 Original Source: California Department of Water Resources - OSWCR(Well Numbers); California Department of Water Resources - Well Completion Reports

Map Key	Direction	Distance (mi)	Distance (ft)	Elevation (ft)	DB
16	SE	0.81	4,279.58	882.27	WATER WELLS

## Wells and Additional Sources Detail Report

WCR No:	WCR2002-011778	City(OSWCR):	Riverside
City:	Riverside	County(OSWCR):	Riverside
County:	Riverside	Decimal Lat(OSWCR):	33.96795
Decimal Latitude:	33.96795	Decim Long(OSWCR):	-117.37494
Decimal Longitude:	-117.37494		
Location:	3304 14th Street		
Location(OSWCR):	3304 14th Street		
Original Source:	California Department of Water Resources - OSWCR(Well Numbers); California Department of Water Resources - Well Completion Reports		

Map Key	Direction	Distance (mi)	Distance (ft)	Elevation (ft)	DB
16	SE	0.81	4,279.58	882.27	WATER WELLS

WCR No:	WCR2003-014278	City(OSWCR):	Riverside
City:	Riverside	County(OSWCR):	Riverside
County:	Riverside	Decimal Lat(OSWCR):	33.96795
Decimal Latitude:	33.96795	Decim Long(OSWCR):	-117.37494
Decimal Longitude:	-117.37494		
Location:	3304 14th Street		
Location(OSWCR):	3304 14th Street		
Original Source:	California Department of Water Resources - OSWCR(Well Numbers); California Department of Water Resources - Well Completion Reports		

Map Key	Direction	Distance (mi)	Distance (ft)	Elevation (ft)	DB
16	SE	0.81	4,279.58	882.27	WATER WELLS

WCR No:	WCR2007-012742	City(OSWCR):	Riverside
City:	Riverside	County(OSWCR):	Riverside
County:	Riverside	Decimal Lat(OSWCR):	33.96795
Decimal Latitude:	33.96795	Decim Long(OSWCR):	-117.37494
Decimal Longitude:	-117.37494		
Location:	3315 14th Street		
Location(OSWCR):	3315 14th Street		
Original Source:	California Department of Water Resources - OSWCR(Well Numbers); California Department of Water Resources - Well Completion Reports		

Map Key	Direction	Distance (mi)	Distance (ft)	Elevation (ft)	DB
16	SE	0.81	4,279.58	882.27	WATER WELLS

WCR No:	WCR2000-011090	City(OSWCR):	Riverside
City:	Riverside	County(OSWCR):	Riverside
County:	Riverside	Decimal Lat(OSWCR):	33.96795
Decimal Latitude:	33.96795	Decim Long(OSWCR):	-117.37494
Decimal Longitude:	-117.37494		
Location:	14th Street		
Location(OSWCR):	14th Street		
Original Source:	California Department of Water Resources - OSWCR(Well Numbers); California Department of Water Resources - Well Completion Reports		

# Wells and Additional Sources Detail Report

## Resources - Well Completion Reports

Map Key	Direction	Distance (mi)	Distance (ft)	Elevation (ft)	DB
16	SE	0.81	4,279.58	882.27	WATER WELLS
<div> <div>WCR No:</div> <div>WCR2009-008678</div> <div>City:</div> <div>Riverside</div> <div>County:</div> <div>Riverside</div> <div>Decimal Latitude:</div> <div>33.96795</div> <div>Decimal Longitude:</div> <div>-117.37494</div> <div>Location:</div> <div>3010 11th Street</div> <div>Location(OSWCR):</div> <div>3010 11th Street</div> <div>Original Source:</div> <div>California Department of Water Resources - OSWCR(Well Numbers); California Department of Water Resources - Well Completion Reports</div> </div>					

Map Key	Direction	Distance (mi)	Distance (ft)	Elevation (ft)	DB
16	SE	0.81	4,279.58	882.27	WATER WELLS
<div> <div>WCR No:</div> <div>WCR2001-012429</div> <div>City:</div> <div>Riverside</div> <div>County:</div> <div>Riverside</div> <div>Decimal Latitude:</div> <div>33.96795</div> <div>Decimal Longitude:</div> <div>-117.37494</div> <div>Location:</div> <div>3304 14th Street</div> <div>Location(OSWCR):</div> <div>3304 14th Street</div> <div>Original Source:</div> <div>California Department of Water Resources - OSWCR(Well Numbers); California Department of Water Resources - Well Completion Reports</div> </div>					

Map Key	Direction	Distance (mi)	Distance (ft)	Elevation (ft)	DB
16	SE	0.81	4,279.58	882.27	WATER WELLS
<div> <div>WCR No:</div> <div>WCR2001-012469</div> <div>City:</div> <div>Riverside</div> <div>County:</div> <div>Riverside</div> <div>Decimal Latitude:</div> <div>33.96795</div> <div>Decimal Longitude:</div> <div>-117.37494</div> <div>Location:</div> <div>3304 14th Street</div> <div>Location(OSWCR):</div> <div>3304 14th Street</div> <div>Original Source:</div> <div>California Department of Water Resources - OSWCR(Well Numbers); California Department of Water Resources - Well Completion Reports</div> </div>					

Map Key	Direction	Distance (mi)	Distance (ft)	Elevation (ft)	DB
16	SE	0.81	4,279.58	882.27	WATER WELLS
<div> <div>WCR No:</div> <div>WCR2009-008680</div> <div>City:</div> <div>Riverside</div> <div>County:</div> <div>Riverside</div> </div>					



## Wells and Additional Sources Detail Report

County:	Riverside	Decimal Lat(OSWCR):	33.96795
Decimal Latitude:	33.96795	Decim Long(OSWCR):	-117.37494
Decimal Longitude:	-117.37494		
Location:	3010 11th Street		
Location(OSWCR):	3010 11th Street		
Original Source:	California Department of Water Resources - OSWCR(Well Numbers); California Department of Water Resources - Well Completion Reports		

Map Key	Direction	Distance (mi)	Distance (ft)	Elevation (ft)	DB
16	SE	0.81	4,279.58	882.27	WATER WELLS

WCR No:	WCR2007-012783	City(OSWCR):	Riverside
City:	Riverside	County(OSWCR):	Riverside
County:	Riverside	Decimal Lat(OSWCR):	33.96795
Decimal Latitude:	33.96795	Decim Long(OSWCR):	-117.37494
Decimal Longitude:	-117.37494		
Location:	3315 14th Street		
Location(OSWCR):	3315 14th Street		
Original Source:	California Department of Water Resources - OSWCR(Well Numbers); California Department of Water Resources - Well Completion Reports		

Map Key	Direction	Distance (mi)	Distance (ft)	Elevation (ft)	DB
16	SE	0.81	4,279.58	882.27	WATER WELLS

WCR No:	WCR2007-012782	City(OSWCR):	Riverside
City:	Riverside	County(OSWCR):	Riverside
County:	Riverside	Decimal Lat(OSWCR):	33.96795
Decimal Latitude:	33.96795	Decim Long(OSWCR):	-117.37494
Decimal Longitude:	-117.37494		
Location:	3315 14th Street		
Location(OSWCR):	3315 14th Street		
Original Source:	California Department of Water Resources - OSWCR(Well Numbers); California Department of Water Resources - Well Completion Reports		

Map Key	Direction	Distance (mi)	Distance (ft)	Elevation (ft)	DB
16	SE	0.81	4,279.58	882.27	WATER WELLS

WCR No:	WCR0184298	City(OSWCR):	None
City:	None	County(OSWCR):	Riverside
County:	Riverside	Decimal Lat(OSWCR):	33.96795
Decimal Latitude:	33.96795	Decim Long(OSWCR):	-117.37494
Decimal Longitude:	-117.37494		
Location:	None		
Location(OSWCR):	None		
Original Source:	California Department of Water Resources - OSWCR(Well Numbers); California Department of Water Resources - Well Completion Reports		

## Wells and Additional Sources Detail Report

Map Key	Direction	Distance (mi)	Distance (ft)	Elevation (ft)	DB
16	SE	0.81	4,279.58	882.27	WATER WELLS

WCR No: WCR2000-011089 City(OSWCR): Riverside  
 City: Riverside County(OSWCR): Riverside  
 County: Riverside Decimal Lat(OSWCR): 33.96795  
 Decimal Latitude: 33.96795 Decim Long(OSWCR): -117.37494  
 Decimal Longitude: -117.37494  
 Location: 14th Street  
 Location(OSWCR): 14th Street  
 Original Source: California Department of Water Resources - OSWCR(Well Numbers); California Department of Water Resources - Well Completion Reports

Map Key	Direction	Distance (mi)	Distance (ft)	Elevation (ft)	DB
16	SE	0.81	4,279.58	882.27	WATER WELLS

WCR No: WCR2003-013701 City(OSWCR): Riverside  
 City: Riverside County(OSWCR): Riverside  
 County: Riverside Decimal Lat(OSWCR): 33.96795  
 Decimal Latitude: 33.96795 Decim Long(OSWCR): -117.37494  
 Decimal Longitude: -117.37494  
 Location: 4395 Market Street  
 Location(OSWCR): 4395 Market Street  
 Original Source: California Department of Water Resources - OSWCR(Well Numbers); California Department of Water Resources - Well Completion Reports

Map Key	Direction	Distance (mi)	Distance (ft)	Elevation (ft)	DB
16	SE	0.81	4,279.58	882.27	WATER WELLS

WCR No: WCR2001-012428 City(OSWCR): Riverside  
 City: Riverside County(OSWCR): Riverside  
 County: Riverside Decimal Lat(OSWCR): 33.96795  
 Decimal Latitude: 33.96795 Decim Long(OSWCR): -117.37494  
 Decimal Longitude: -117.37494  
 Location: 3304 14th Street  
 Location(OSWCR): 3304 14th Street  
 Original Source: California Department of Water Resources - OSWCR(Well Numbers); California Department of Water Resources - Well Completion Reports

Map Key	Direction	Distance (mi)	Distance (ft)	Elevation (ft)	DB
16	SE	0.81	4,279.58	882.27	WATER WELLS

WCR No: WCR2007-012797 City(OSWCR): Riverside  
 City: Riverside County(OSWCR): Riverside  
 County: Riverside Decimal Lat(OSWCR): 33.96795  
 Decimal Latitude: 33.96795 Decim Long(OSWCR): -117.37494

## Wells and Additional Sources Detail Report

Decimal Longitude: -117.37494  
 Location: 3315 14th Street  
 Location(OSWCR): 3315 14th Street  
 Original Source: California Department of Water Resources - OSWCR(Well Numbers); California Department of Water Resources - Well Completion Reports

Map Key	Direction	Distance (mi)	Distance (ft)	Elevation (ft)	DB
16	SE	0.81	4,279.58	882.27	WATER WELLS

WCR No: WCR2000-011091 City(OSWCR): Riverside  
 City: Riverside County(OSWCR): Riverside  
 County: Riverside Decimal Lat(OSWCR): 33.96795  
 Decimal Latitude: 33.96795 Decim Long(OSWCR): -117.37494  
 Decimal Longitude: -117.37494  
 Location: 14th Street  
 Location(OSWCR): 14th Street  
 Original Source: California Department of Water Resources - OSWCR(Well Numbers); California Department of Water Resources - Well Completion Reports

Map Key	Direction	Distance (mi)	Distance (ft)	Elevation (ft)	DB
18	E	0.85	4,486.44	871.32	WATER WELLS

WCR No: WCR2020-012152 City(OSWCR): Riverside  
 City: Riverside County(OSWCR): Riverside  
 County: Riverside Decimal Lat(OSWCR): 33.978037  
 Decimal Latitude: 33.978037 Decim Long(OSWCR): -117.368944  
 Decimal Longitude: -117.368944  
 Location: 3141 9th ST  
 Location(OSWCR): 3141 9th ST  
 Original Source: California Department of Water Resources - OSWCR(Well Numbers); California Department of Water Resources - Well Completion Reports

# Radon Information

This section lists any relevant radon information found for the target property.

Federal EPA Radon Zone for *RIVERSIDE* County: **2**

- Zone 1: Counties with predicted average indoor radon screening levels greater than 4 pCi/L*
- Zone 2: Counties with predicted average indoor radon screening levels from 2 to 4 pCi/L*
- Zone 3: Counties with predicted average indoor radon screening levels less than 2 pCi/L*

Federal Area Radon Information for *RIVERSIDE* County

No Measures/Homes:	24
Geometric Mean:	0.3
Arithmetic Mean:	0.3
Median:	0.5
Standard Deviation:	0.8
Maximum:	1.7
% >4 pCi/L:	0
% >20 pCi/L:	0
Notes on Data Table:	TABLE 1. Screening indoor radon data from the EPA/State Residential Radon Survey of California conducted during 1989-90. Data represent 2-7 day charcoal canister measurements from the lowest level of each home tested.

## Federal Sources

### FEMA National Flood Hazard Layer

FEMA FLOOD

The National Flood Hazard Layer (NFHL) data incorporates Flood Insurance Rate Map (FIRM) databases published by the Federal Emergency Management Agency (FEMA), and any Letters Of Map Revision (LOMRs) that have been issued against those databases since their publication date. The FIRM Database is the digital, geospatial version of the flood hazard information shown on the published paper FIRMs. The FIRM Database depicts flood risk information and supporting data used to develop the risk data. The FIRM Database is derived from Flood Insurance Studies (FISs), previously published FIRMs, flood hazard analyses performed in support of the FISs and FIRMs, and new mapping data, where available.

### Indoor Radon Data

INDOOR RADON

Indoor radon measurements tracked by the Environmental Protection Agency(EPA) and the State Residential Radon Survey.

### Public Water Systems Violations and Enforcement Data

PWSV

List of drinking water violations and enforcement actions from the Safe Drinking Water Information System (SDWIS) made available by the Drinking Water Protection Division of the US EPA's Office of Groundwater and Drinking Water. Enforcement sensitive actions are not included in the data released by the EPA. Address information provided in SWDIS may correspond either with the physical location of the water system, or with a contact address.

### Radon Zone Level

RADON ZONE

Areas showing the level of Radon Zones (level 1, 2 or 3) by county. This data is maintained by the Environmental Protection Agency (EPA).

### Safe Drinking Water Information System (SDWIS)

SDWIS

The Safe Drinking Water Information System (SDWIS) contains information about public water systems as reported to US Environmental Protection Agency (EPA) by the states. Addresses may correspond with the location of the water system, or with a contact address.

### Soil Survey Geographic database

SSURGO

The Soil Survey Geographic database (SSURGO) contains information about soil as collected by the National Cooperative Soil Survey at the Natural Resources Conservation Service (NRCS). Soil maps outline areas called map units. The map units are linked to soil properties in a database. Each map unit may contain one to three major components and some minor components.

### U.S. Fish & Wildlife Service Wetland Data

US WETLAND

The U.S. Fish & Wildlife Service Wetland layer represents the approximate location and type of wetlands and deepwater habitats in the United States.

### USGS Current Topo

US TOPO

US Topo topographic maps are produced by the National Geospatial Program of the U.S. Geological Survey (USGS). The project was launched in late 2009, and the term "US Topo" refers specifically to quadrangle topographic maps published in 2009 and later.

### USGS Geology

US GEOLOGY

Seamless maps depicting geological information provided by the United States Geological Survey (USGS).

### USGS National Water Information System

FED USGS

The U.S. Geological Survey (USGS)'s National Water Information System (NWIS) is the nation's principal repository of water resources data. This database includes comprehensive information of well-construction details, time-series data for gage height, streamflow, groundwater level, and precipitation and water use data.

## State Sources

### Oil and Gas Wells

OGW

A list of Oil and Gas well locations. This is provided by California's Department of Conservation Division of

## Appendix

Oil, Gas and Geothermal Resources.

### **Periodic Groundwater Level Measurement Locations**

Locations of groundwater level monitoring wells in the Department of Water Resources (DWR)'s Periodic Groundwater Levels dataset. The DWR Periodic Groundwater Levels dataset contains seasonal and long-term groundwater level measurements collected by the Department of Water Resources and cooperating agencies.

### **MONITOR WELLS**

### **Well Completion Reports**

List of wells from the Well Completion Reports data made available by the California Department of Water Resources' (DWR) Online System for Well Completion Reports (OSWCR). Please note that the majority of well completion reports have been spatially registered to the center of the 1x1 mile Public Land Survey System section that the well is located in.

### **WATER WELLS**

## Liability Notice

**Reliance on information in Report:** The Physical Setting Report (PSR) DOES NOT replace a full Phase I Environmental Site Assessment but is solely intended to be used as a review of environmental databases and physical characteristics for the site or adjacent properties.

**License for use of information in Report:** No page of this report can be used without this cover page, this notice and the project property identifier. The information in Report(s) may not be modified or re-sold.

**Your Liability for misuse:** Using this Service and/or its reports in a manner contrary to this Notice or your agreement will be in breach of copyright and contract and ERIS may obtain damages for such mis-use, including damages caused to third parties, and gives ERIS the right to terminate your account, rescind your license to any previous reports and to bar you from future use of the Service.

**No warranty of Accuracy or Liability for ERIS:** The information contained in this report has been produced by ERIS Information Inc. ("ERIS") using various sources of information, including information provided by Federal and State government departments. The report applies only to the address and up to the date specified on the cover of this report, and any alterations or deviation from this description will require a new report. This report and the data contained herein does not purport to be and does not constitute a guarantee of the accuracy of the information contained herein and does not constitute a legal opinion nor medical advice. Although ERIS has endeavored to present you with information that is accurate, ERIS Information Inc. disclaims, any and all liability for any errors, omissions, or inaccuracies in such information and data, whether attributable to inadvertence, negligence or otherwise, and for any consequences arising therefrom. Liability on the part of ERIS is limited to the monetary value paid for this report.

**Trademark and Copyright:** You may not use the ERIS trademarks or attribute any work to ERIS other than as outlined above. This Service and Report(s) are protected by copyright owned by ERIS Information Inc. Copyright in data used in the Service or Report(s) (the "Data") is owned by ERIS or its licensors. The Service, Report(s) and Data may not be copied or reproduced in whole or in any substantial part without prior written consent of ERIS.



## Riverside Public Records Request :: W010905-011222

Riverside Records Portal <[riversideca@mycusthelp.net](mailto:riversideca@mycusthelp.net)>

Thu 1/13/2022 12:47 AM

To: assessments rsbenv.com <[assessments@rsbenv.com](mailto:assessments@rsbenv.com)>

Dear Ammar:

Thank you for your interest in public records of the City of Riverside. Your request was received by the Public Records Advocate on 1/12/2022 and given the reference number W010905-011222 for tracking purposes.

Record(s) Requested: Hello, RSB Environmental is currently conducting Phase I Environmental Site Assessment for the below mentioned property: Located at: 4468 Brockton Ave Riverside CA As a part of these assessment, we wish to determine whether government agencies possess records on the subject property that may include potential concerns. We request the following information: Copies of any records of outstanding or open building or fire code violations at the property. Copies of any records indicating the installation and/or removal of an above ground or underground storage tank at the property. Copies of any records indicating that the fire department has responded to the property for the purpose of cleaning up a release of hazardous materials. Copies of any building permits or any open building permits at the property. Copies of Certificates of Occupancy for the property. Please call (832.291.3473) or email ([assessments@rsbenv.com](mailto:assessments@rsbenv.com)) me to discuss the file information or if you require further information. Thank you for your time and attention regarding this matter. Thank you, Regards, Sachin Butala, P.E

The request will be forwarded to appropriate department(s) for processing.

Monitor request progress at the link below. The Public Records Advocate will email you when the request is complete. Thank you for using the Riverside Records Portal.

Carmen Soto  
City Clerk's Office  
3900 Main Street  
Riverside, CA 92522  
(951) 826-5557  
[CSoto@riversideca.gov](mailto:CSoto@riversideca.gov)

To monitor the progress or update this request please log into the [Riverside Records Portal](#).

## State FOIA Request: 4468 Brockton Ave Riverside CA 92501

assessments rsbenv.com <assessments@rsbenv.com>

Thu 1/13/2022 12:44 AM

To: PRRequests@calepa.ca.gov <PRRequests@calepa.ca.gov>

Cc: assessments rsbenv.com <assessments@rsbenv.com>

Hello,

RSB Environmental is currently conducting Phase I Environmental Site Assessment for the below mentioned property:

Located at: *4468 Brockton Ave Riverside CA 92501*

Hello,

RSB Environmental is currently conducting the Phase I Environmental Site Assessment for the property located at *4468 Brockton Ave Riverside CA*

The ASTM Practice E1527-13 Standard Practice of Environmental Site Assessments requires that a records search be conducted with local regulatory departments for information regarding the subject property. Of particular interest are the following items:

- Records regarding hazardous materials usage/storage/incidents or known environmental concerns/contamination which may have affected the property.
- Records regarding above ground or underground storage tank (UST) systems, which are currently or historically located at the property.
- Record of septic systems installation and repairs at the subject property.
- Records of wells in connection with the subject property.

Please call (832.291.3473) or email ([assessments@rsbenv.com](mailto:assessments@rsbenv.com)) me to discuss the file information or if you require further information. Thank you for your time and attention regarding this matter.

Thank you,

Regards,

Sachin Butala, P.E.



# Assessor - County Clerk - Recorder

Riverside County, CA

[BACK](#)[VIEW TAX INFO](#)[VIEW SIMILAR SALES](#)[VALUE HISTORY](#)[PROPERTY REPORT](#)

## General Information

<b>Property Address</b>	4468 BROCKTON AVE RIVERSIDE, CA 92501
<b>Assessment No. (PIN)</b>	217060009
<b>APN (GeoCode)</b>	217060009
<b>Property Type</b>	Retail - General
<b>TAG</b>	009-041 RIVERSIDE
<b>Acreage</b>	0.17
<b>Doing Business As</b>	
<b>Business Use</b>	
<b>Legal Description</b>	POR LOT 10 MB 004/087 FINCH B S SUB Lot 10 SubdivisionName FINCH B S SUB LotType Lot RecMapType Map Book MapPlatB 004 MapPlatP 087 PortionLot Portion

 Valuation data as of: Monday, January 10, 2022

Valuation data updated weekly.

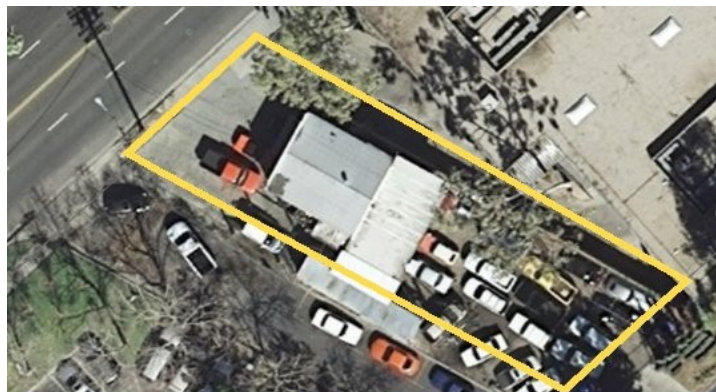

## Transfer History

Date	Document #	Sale Price
11/24/2020	2020-0589269	\$0
8/19/2020	2020-0382505	\$125,000
8/4/2010	2010-0364695	\$0
8/4/2010	2010-0364694	\$50,000
6/1/2006	2006-0397225	\$0
4/23/1987	1987-0112183	\$130,000
9/7/1978	1978-0190005	\$35,000
7/29/1975	1975-0091359	\$0
8/1/1972	1972-0105141	\$0

## Buildings

Building 1

Floor Areas	Structural Elements		Units/Costs	
DESCRIPTION	TYPE	GROSS	FINISHED	CONSTRUCTION
Garages, Industrials & Warehouses (MS14)	Ground	0.00	0.00	Wood or Light Steel (D)
<b>Total Area</b>			<b>0.00</b>	

**Address** 4468 BROCKTON AVE  
**Grade** Retail - General  
**Year Built** 1939

Features does not exist for this account.

## Land

Primary Use	Land Type	Acres	Eff. Frontage	Eff. Depth
Commercial	LandLine 01 / 217060009 / Commercial	0.17	0.00	0.00

Land Use Detail does not exist for this account.



# OFFICE OF THE TREASURER-TAX COLLECTOR RIVERSIDE COUNTY, CALIFORNIA



[← BACK](#)
[VIEW VALUATION INFO](#)
[✕ ENROLL PIN FOR E-BILLING](#)
[MANAGE E-BILLING SUBSCRIPTIONS](#)

## Account Information

PARCEL NUMBER	PROPERTY TYPE	STATUS	LAST UPDATE
217060009	Real	Active	1/11/2022 9:22:03 PM
<b>Current Owner:</b> RANDOLPH CLINT & CLARE FAMILY TRUST DTD 11/06/2020			
<b>Tax Rate Area</b> 009-041 RIVERSIDE			
<b>Class Code</b> Retail - General			
<b>Legal Description</b> POR LOT 10 MB 004/087 FINCH B S SUB			

## Secured Property Tax

BILL NUMBER: 2021000121362 - ANNUAL

[VIEW BILL DETAIL](#)

TAX YEAR : 2021	TAX	OTHER CHARGES	TOTAL PAID	TOTAL	DUE DATE	STATUS
Installment #2	\$1,410.46	\$0.00	\$0.00	\$1,410.46	4/11/2022	<a href="#">PAY</a>
Total Bill	\$1,410.46	\$0.00	\$0.00	\$1,410.46		<a href="#">PAY TOTAL BILL</a>

### Total Secured Tax

	TAX	OTHER CHARGES	TOTAL PAID	TOTAL
Grand Total	\$1,410.46	\$0.00	\$0.00	\$1,410.46

### PLEASE NOTE

Please click "PAY" to add unpaid tax bills to your Cart.

If your Assessment has both current and defaulted tax years due, you will need to add each of these to your check out cart individually. All secured defaulted tax years must be paid together (adding one will add all prior year items to your Cart).

## Paid Tax Bills

[Click here to view previously paid tax bills.](#)



# **Appendix F**

## **Qualifications Of Environmental Professionals**



**SUMMARY AND QUALIFICATIONS:**

Technically proficient Licensed Engineer with strong academic and work credentials. Career-minded individual with dynamic experience contributing Environmental Engineering focused results across a diversity of businesses. Key strengths include

- Fifteen plus years of experience with Environmental Consultants and Engineering firms as an Environmental Engineer on various projects performing Environmental Litigation Support Audits permitting Phase ESAs and PCAs.
- Perform environmental impact studies air noise water and soil pollution mitigation system design for refinery LNG and various Petrochemical Projects.
- Responsible for preparing various Air Permits- Title 17 NS 17 PB and maintaining them for Oil and Gas facilities onshore and offshore in Texas Florida and Louisiana

**EDUCATION:**

MASTERS OF ENGINEERING IN ENVIRONMENTAL  
LAW AND SCIENCE

December 2002  
BEAUMONT TEXAS

BACHELOR OF ENGINEERING IN CIVIL  
ENGINEERING OF PONE

May 2000  
PONE PONA

**PROFESSIONAL EXPERIENCE:**

**ENVIRONMENTAL CONSULTANT**  
**RSB ENVIRONMENTAL**

**2005 – PRESENT**

- Prepare 2000 plus Environmental Sites Assessments ESAs Property Conditions Assessments PCAs and to determine the potential for liability from environmental impairment utilizing reviews of State and Federal environmental record sources physical setting sources historical information site reconnaissance and interviews per ASTM Standards.
- Experience has included the completion of 50 ASTM E 2018 Property Condition Assessments PCAs and more than 50 ASTM E 1527 Phase 1 Environmental Site Assessments ESAs Services have also included the ability to generate ASTM E 2026-99 Seismic Risk Assessment Checklists. Assignments have included projects for leading financial institutions Fannie Mae Freddie Mac and the Department of Housing and Urban Development HUD Additional specialties have included construction monitoring building code compliance surveys anchor testing roof system analyses and engineering design support. Relationships are maintained with professional organizations that include the Structural Engineers Association of Washington State SEAW the American Institute of Architects AIA and the Construction Specifications Institute CSI

**HSE MANAGER**

KBR

**2007 – 2012**

HOUSTON TEXAS

- Review and finalize Due Diligence reports prepared in the country to minimize corporate liability and reduce potential exposure to future litigations.
- Complete ASTM based Property Condition Assessments PCA Phase 1 Environmental Site Assessments ESA and Construction Monitoring CM for the commercial real estate market.
- Primary responsibilities include commercial real estate site assessments and detailed engineering reports for properties that have included retail centers office complexes hotels assisted living facilities industrial plants and multi-family housing communities.

**PROJECT MANAGER**

CAMP DRESSER MCKEE, INC.

**2006 – 2007**

DEER BEACH FL

- Engineering analysis design permitting related to Landfills Water and Wastewater facilities.
- Perform engineering analyses grading plan design modeling pertaining to landfill and landfill gas systems

**Your Environmental Business Partners**

6001 Savoy Drive Ste 110 • Houston Texas 77036 • Phone 1.832.291.3473 • www.rsbenvironmental.com

- Oversee operation and maintenance of Landfill gas collection and landfill gas to energy projects.
- Perform Environmental Sites Assessments to determine the potential for liability from environmental impairment utilizing reviews of State and Federal environmental record sources physical setting sources historical information site reconnaissance and interviews per ASTM Standards.
- Preparation of Water Use Permit and Water Conservation Plan for St. Lucie County utilities
- Prepared various Title compliance reports for St. Lucie County and Martin County landfills Semi-Annual Report Annual Operating Report Statement of Compliance Major Air Pollution Source Annual Emissions Fee Form

**ENVIRONMENTAL ENGINEER****2003 – 2006****S I GROUP, LP**

BEAUMONT COLLEGE STATION TX

- Provided Clean Air Act CAA regulatory compliance services for metal manufacturing industry in Beaumont Texas. Analyzed production data at the various plants and determined appropriate emission factors from available Federal AP-42 and metal industry trade associations.
- Calculated annual and hourly emissions for particulate COCs NOx SO2 CO and other appropriate parameters. Performed a regulatory compliance review for all applicable regulations i.e. MACT NESHAP etc.
- Perform Phase I Environmental Site Assessments to sample groundwater and analyze soils sediments surface water and groundwater.
- Prepare SPCC plans SWPPP application NEPA Compliance SST Closure Remediation Design Subsurface Investigation plans.
- Perform HON Compliance Sampling Subpart FF Compliance Sampling LRA Field and Records Auditing El Paso Method Monitoring Cooling Tower Emissions Monitoring Remediation Planning and Oversight.

**COMPUTER SKILLS:**

Software Packages

MS Word Access PowerPoint and Excel;

Design Tools

AutoCAD 2000 Micro station HEC-AS HIMS GIS and STAA-Pipe 2000

LAN GEM HELP MOEL PCSTABLE AutoDesk Civil Series

**CERTIFICATIONS AND TRAINING:**

- Professional Engineer Texas License No 98514 December 2006
- Engineer-in-Training Texas License No 36936 January 2006
- Landfill Gas Design Training- Landtec Chicago
- OSHA 40 H. HA WPE
- AutoDesk Land Development and 3D solid Training
- American Red Cross Standard First Aid and CPR w/AE Training

---

 Your Environmental Business Partners

6001 Savoy Drive Ste 110 • Houston Texas 77036 • Phone 1.832.291.3473 • www.rsbenvironmental.com

**CONFIDENTIAL - PRIVILEGED INFORMATION**

## **LIMITED PHASE II ENVIRONMENTAL SITE ASSESSMENT**

### **PROPERTY ASSESSED:**

4468 Brockton Avenue  
Riverside, Riverside County, California 98501



**RSB Project No. 2203037**  
**Report Date: March 31, 2022**

**Prepared For:**  
**Pixis, LLC**



**Your Environmental Business Partners**

---

Corporate Office: 6001 Savoy Dr., Ste. 110 ● Houston, Texas 77036 ● 832.291.3473

Project Offices Nationwide

Phone: 1.800.304.6517 ● [www.rsbenvironmental.com](http://www.rsbenvironmental.com)

PR-2024-001701 (GPA, SPA, RZ, DR) Exhibit 13 - EIR Addendum and appedices

March 31, 2022

Pixis, LLC

RE: Limited Phase II Environmental Site Assessment for:

4468 Brockton Avenue

Riverside, Riverside County, California 98501

RSB Project No. 2203037

To Whom It May Concern:

Enclosed please find copy of the Limited Phase II Environmental Site Assessment that was completed for property located at 4468 Brockton Avenue, Riverside, Riverside County, California 98501.

Services performed under this contract were conducted in a manner consistent with the level of care and skill ordinarily exercised by members of the profession currently practicing under similar conditions. In preparing this report, RSB Environmental has relied on information derived from secondary sources and personal interviews. Except as set forth in this report, RSB Environmental has made no independent investigation as to the accuracy or completeness of the information derived from the secondary sources and personal interviews and has assumed that such information was accurate and complete.

RSB Environmental appreciates the opportunity to provide you professional environmental services. Should you have any questions regarding this report or the property, please feel free to contact us at (832) 291-3473.

Respectfully submitted,



Sachin Butala, P.E.

**RSB Environmental**

---

**Your Environmental Business Partners**

Corporate Office: 6001 Savoy Dr., Ste. 110 ● Houston, Texas 77036 ● 832.291.3473

Project Offices Nationwide

Phone: 1.800.304.6517 ● [www.rsbenvironmental.com](http://www.rsbenvironmental.com)

## TABLE OF CONTENTS

<b>Executive Summary</b>	<b>1</b>
<b>1.0 Introduction</b>	<b>3</b>
1.1 Purpose	3
1.2 Limitation of Investigation	3
1.3 User Reliance	3
<b>2.0 Site Description</b>	<b>4</b>
2.1 Ownership and Location	4
2.2 Subject Property Improvements and Current Use	4
<b>3.0 Sampling and Analysis</b>	<b>5</b>
3.1 Scope of Work	5
3.2 Subsurface Sampling	5
3.3 Laboratory Analysis	6
<b>4.0 Findings, Conclusions and Recommendations</b>	<b>7</b>
4.1 Findings, Conclusions and Recommendations	7
<b>5.0 Tables</b>	<b>8</b>
Table 1 - Sample Location	8
Table 2 - Summary of Analytical Results of Soil Samples	9

## APPENDIX

Appendix A	Figures
Appendix B	Laboratory Analytical Report And Chain-of-Custody Documentation
Appendix C	Property Photographs
Appendix D	Supporting Documents
Appendix E	Previous Site Investigations
Appendix F	Qualifications Of Environmental Professionals

## EXECUTIVE SUMMARY

RSB Environmental (RSB) was retained by Pixis, LLC, to perform a Limited Phase II Environmental Site Assessment (ESA) in general accordance with the scope of work and limitations set forth by RSB's proposal dated March 4, 2022 for the property located at 4468 Brockton Avenue, Riverside, Riverside County, California 98501 (the "Subject Property").

The Limited Phase II ESA on-site field activities were performed on March 18, 2022. The project objective was to assess potential subsurface contamination based on the recognized environmental conditions (RECs) identified on Phase I Environmental Site Assessment performed by RSB Environmental, dated January 24, 2022.

### Subject Property Improvements and Current Use

The Subject Property is a currently improved with One (1) building approximately 1,742 square feet (SF). Based on the information obtained from Riverside County Assessor's Office, the existing building was developed on the Subject Property in 1939. Since then the Subject Property has been used for commercial purposes.

RSB Environmental identified the following *recognized environmental condition (REC)* in connection with the Subject Property:

- Based on the review of the City Directory, the Subject Property has been an automotive facility at least from 1941 till 1965, and 1991 till the present, and a Rug Cleaning facility at least from 1966 until 1969. Tetrachloroethylene was identified as the chemical used during rug cleaning operations. These solvents, even when properly stored and disposed of, can be released from these facilities in small, frequent releases through floor drains, cracked concrete, and sewer systems. Chlorinated solvents are highly mobile chemicals that can easily accumulate in the soil. Reviewing local agency records is not likely to produce any additional information as the dry cleaners operated during a time period with little or no regulatory oversight. Additionally, any auto repair facilities are an environmental concern due to their typical usage of hazardous substances such as petroleum and hydraulic fluids and halogenated solvents. During the site reconnaissance, RSB observed staining in the auto repair area. Based on the historic use of the property as a rug cleaning facility, long-term (55 years) association of the Subject Property with automotive repair and servicing operations, unknown housekeeping practices the potential exists that spills/leaks might have occurred and not been reported; and impacted the subsurface condition at the Subject Property. This is considered a *Recognized Environmental Condition (REC)*.

### Laboratory Analysis

For the Subject Property, a total of Four (4) soil samples were submitted to the Pace Analytical Laboratory in Mt. Juliet, TN for initial analysis. Pace Analytical, which is accredited by the National Environmental Laboratory Accreditation Program (NELAP), analyzed the samples for Volatile Organic Compounds (VOCs) using EPA Test Method 8260 and Total Petroleum Hydrocarbons (TPH) GRO, DRO and Oil & Grease using EPA Test Method 8015 and 1664A. The laboratory analytical report is provided in **Appendix B**.

**Findings, Conclusions and Recommendations**

According to the laboratory analytical results, none of the chemical of concerns exceeded the California Regional Water Quality Control Board screening levels for soil samples.

**Based on the findings of subsurface investigation through Limited Phase II ESA, it can be concluded that no further investigation or cleanup is necessary to further assess the subsurface condition at the Subject Property.**



## 1.0 INTRODUCTION

RSB Environmental (RSB) was retained by Pixis, LLC, to perform a Limited Phase II Environmental Site Assessment (ESA) for the property located at 4468 Brockton Avenue, Riverside, Riverside County, California 98501. The Limited Phase II ESA on-site field activities were performed on March 18, 2022. The project objective was to evaluate potential impacts to subsurface of the subject property.

The scope of work for this Limited Phase II ESA was based on the recognized environmental conditions (RECs) identified on Phase I Environmental Site Assessment performed by RSB Environmental, dated January 24, 2022. The project objective was to evaluate potential impacts to subsurface of the subject property. **Figure 1** shows general site location. **Figure 2** shows the sampling locations at the Subject Property.

### 1.1 Purpose

The purpose of the Phase II ESA was to evaluate potential impacts to subsurface of the subject property.

### 1.2 Limitation of Investigation

This report has been prepared in accordance with generally accepted environmental methodologies referred to in ASTM E1903-19, and contains all of the limitations inherent in these methodologies. No other warranties, expressed or implied, are made as to the professional services provided under the terms of our contract and included in this report. The findings and conclusions of this investigation is restricted within the area of sampling. No Phase II ESA can eliminate all uncertainty. Furthermore, any sample, either surface or subsurface, taken for chemical testing may or may not be representative of a larger population. Professional judgment and interpretation are inherent in the process, and even when exercised in accordance with objective scientific principles, uncertainty is inevitable. Additional assessment beyond that which was reasonably undertaken may reduce the uncertainty.

### 1.3 User Reliance

This Phase II Environmental Site Assessment Report was prepared for the sole use of Pixis, LLC and their respective affiliates, investors, and attorneys. No other party should rely on the information contained herein without prior written consent of RSB Environmental and Pixis, LLC.

## 2.0 SITE DESCRIPTION

### 2.1 Ownership and Location

According to the Riverside County Assessor's Office, the Subject Property is currently owned by Daddys Auto Group Inc.

The Subject Property is located at 4468 Brockton Avenue, Riverside, Riverside County, California 98501. The Subject Property includes one (1) rectangular shaped parcel, identified by the Riverside County Assessor's Office as 217060009 totaling approximately 0.17 acres. The Subject Property is located approximately 450 feet on the southeast intersection of Brockton Avenue and 14th Street.

### 2.2 Subject Property Improvements and Current Use

#### Subject Property Improvements and Current Use

The Subject Property is a currently improved with One (1) building approximately 1,742 square feet (SF). Based on the information obtained from Riverside County Assessor's Office, the existing building was developed on the Subject Property in 1939. Since then the Subject Property has been used for commercial purposes.

RSB Environmental identified the following *recognized environmental condition (REC)* in connection with the Subject Property:

- Based on the review of the City Directory, the Subject Property has been an automotive facility at least from 1941 till 1965, and 1991 till the present, and a Rug Cleaning facility at least from 1966 until 1969. Tetrachloroethylene was identified as the chemical used during rug cleaning operations. These solvents, even when properly stored and disposed of, can be released from these facilities in small, frequent releases through floor drains, cracked concrete, and sewer systems. Chlorinated solvents are highly mobile chemicals that can easily accumulate in the soil. Reviewing local agency records is not likely to produce any additional information as the dry cleaners operated during a time period with little or no regulatory oversight. Additionally, any auto repair facilities are an environmental concern due to their typical usage of hazardous substances such as petroleum and hydraulic fluids and halogenated solvents. During the site reconnaissance, RSB observed staining in the auto repair area. Based on the historic use of the property as a rug cleaning facility, long-term (55 years) association of the Subject Property with automotive repair and servicing operations, unknown housekeeping practices the potential exists that spills/leaks might have occurred and not been reported; and impacted the subsurface condition at the Subject Property. This is considered a *Recognized Environmental Condition (REC)*.

## 3.0 SAMPLING AND ANALYSIS

### 3.1 Scope of Work

The Limited Phase II ESA involved the evaluation and sampling of subsurface soil at Four (4) locations. The depths of borings were between 13 feet to 15 feet below ground surface (bgs) which were based on the recognized environmental conditions stated in Phase I Environmental Site Assessment report performed by RSB Environmental. Geoprobe® was used for soil borings. Soil was continuously sampled throughout the depth of the soil borings. All soil samples were visually inspected, and field screened for potential petroleum hydrocarbons exhibiting the greatest potential for impacts (i.e. staining, odor or highest PID reading).

**Note:** RSB advanced the borings up to 15 feet and encountered refusal. Groundwater was not encountered till 15 feet bgs. Therefore, no groundwater samples were collected.

### 3.2 Subsurface Sampling

Field activities included collection of subsurface soil to assess the subsurface condition at the Subject Property. The Limited Phase II ESA field work was conducted on March 18, 2022 and in accordance with standard environmental engineering practices.

RSB retained GeoRockers Drilling under a subcontractor agreement for drilling work. Mr. Jim Bean, Professional Geologist collected subsurface soil samples. Four (4) soil borings were drilled to different depths ranging from 13 feet to 15 feet.

The Final Limited Phase II ESA sampling locations are shown in **Figure 2**. The field investigation activities that include subsurface samplings are:

- Four (4) soil samples collected from Four (4) borings

The soil cores were examined in the field to document lithology, color, moisture content, and visual or olfactory evidence of chemical impact. In addition, the samples were scanned with an Organic Vapor Monitor (OVM) equipped with a Photoionization Detector (PID) to detect the presence of volatile organic vapors. Based on the PID readings and visual or olfactory evidence, one or two soil samples were collected from each boring. The soil samples were placed in laboratory-supplied, method-specified containers. The samples were immediately stored on ice in coolers, and transported under chain-of-custody control to Pace Analytical, a National Environmental Laboratory Accreditation Program (NELAP)-certified laboratory for analysis. At the completion of field activities, the soil cores were backfilled with unused soil cores along with bentonite chips and hydrated with water.

Please refer to **Table 1** for the sampling location and **Table 2** for a summary of analytical results of soil samples. Non-dedicated equipment and downhole tools were decontaminated before the start of drilling operations and between each boring location. Continuous soil samples from the ground surface to the final completion depth were evaluated at each boring location. A representative portion of every sample was evaluated to determine sampling location depth. Mr. Jim Bean, Professional Geologist, was present at the Subject Property during drilling operation to monitor the quality of work.

The samples were shipped to Pace Analytical Laboratory in Mt. Juliet, TN.

### 3.3 *Laboratory Analysis*

#### **Laboratory Analysis**

For the Subject Property, a total of Four (4) soil samples were submitted to the Pace Analytical Laboratory in Mt. Juliet, TN for initial analysis. Pace Analytical, which is accredited by the National Environmental Laboratory Accreditation Program (NELAP), analyzed the samples for Volatile Organic Compounds (VOCs) using EPA Test Method 8260 and Total Petroleum Hydrocarbons (TPH) GRO, DRO and Oil & Grease using EPA Test Method 8015 and 1664A. The laboratory analytical report is provided in *Appendix B*.

## 4.0 FINDINGS, CONCLUSIONS AND RECOMMENDATIONS

### 4.1 *Findings, Conclusions and Recommendations*

Findings, Conclusions and Recommendations
<p>According to the laboratory analytical results, none of the chemical of concerns exceeded the California Regional Water Quality Control Board screening levels for soil samples.</p> <p><b>Based on the findings of subsurface investigation through Limited Phase II ESA, it can be concluded that no further investigation or cleanup is necessary to further assess the subsurface condition at the Subject Property.</b></p>

## 5.0 TABLES

*Table 1 - Sample Location*

No.	Sample ID	Location	Total Depth - Feet	Sampling Depth (Soil) - Feet
1	SB-1	Northwest of the Subject Property	13	10
2	SB-2	Northwest of the Subject Property	15	5
3	SB-3	Southeast of the Subject Property	13	5
4	SB-4	Southeast of the Subject Property	13	9

**Table 2 - Summary of Analytical Results of Soil Samples**

Analyte	CA RWQCB Screening Levels	SB-1-13	SB-2-10	SB-3-13	SB-4-13
TPHG C5 - C12	100	0.149	<0.103	<0.103	0.0941
C12-C22 HYDROCARBONS	260	3.23	<4.11	6.69	20.6
ACETONE	0.92	<0.0554	<0.0528	<0.0531	<0.0539
BENZENE	0.025	<0.00111	<0.00106	<0.00106	<0.00108
BROMODICHLOROMETHANE	0.016	<0.00277	<0.00264	<0.00265	<0.00270
BROMOFORM	0.69	<0.0277	<0.0264	<0.0265	<0.0270
BROMOMETHANE	0.36	<0.0139	<0.0132	<0.0133	<0.0135
CARBON TETRACHLORIDE	0.011	<0.00554	<0.00528	<0.00531	<0.00539
CHLOROBENZENE	1.4	<0.00277	<0.00264	<0.00265	<0.00270
CHLORODIBROMOMETHANE	0.47	<0.00277	<0.00264	<0.00265	<0.00270
CHLOROETHANE	1.2	<0.00554	<0.00528	<0.00531	<0.00539
CHLOROFORM	0.023	<0.00277	<0.00264	<0.00265	<0.00270
CHLOROMETHANE	11	<0.0139	<0.0132	<0.0133	<0.0135
1,2-DIBROMO-3-CHLOROPROPANE	0.00059	<0.0277	<0.0264	<0.0265	<0.0270
1,2-DIBROMOETHANE	0.00053	<0.00277	<0.00264	<0.00265	<0.00270
1,2-DICHLOROBENZENE	1	<0.00554	<0.00528	<0.00531	<0.00539
1,3-DICHLOROBENZENE	6	<0.00554	<0.00528	<0.00531	<0.00539



Analyte	CA RWQCB Screening Levels	SB-1-13	SB-2-10	SB-3-13	SB-4-13
1,4-DICHLOROBENZENE	0.2	<0.00554	<0.00528	<0.00531	<0.00539
1,1-DICHLOROETHANE	0.2	<0.00277	<0.00264	<0.00265	<0.00270
1,2-DICHLOROETHANE	0.007	<0.00277	<0.00264	<0.00265	<0.00270
1,1-DICHLOROETHENE	0.54	<0.00277	<0.00264	<0.00265	<0.00270
CIS-1,2-DICHLOROETHENE	0.19	<0.00277	<0.00264	<0.00265	<0.00270
TRANS-1,2-DICHLOROETHENE	0.65	<0.00554	<0.00528	<0.00531	<0.00539
1,2-DICHLOROPROPANE	0.065	<0.00554	<0.00528	<0.00531	<0.00539
ETHYLBENZENE	0.43	<0.00277	<0.00264	<0.00265	<0.00270
HEXACHLORO-1,3-BUTADIENE	0.028	<0.0277	<0.0264	<0.0265	<0.0270
2-BUTANONE (MEK)	6.1	<0.111	<0.106	<0.106	<0.108
METHYLENE CHLORIDE	0.12	<0.0277	<0.0264	<0.0265	<0.0270
4-METHYL-2-PENTANONE (MIBK)	0.36	<0.0277	<0.0264	<0.0265	<0.0270
METHYL TERT-BUTYL ETHER	0.028	<0.00111	<0.00106	<0.00106	<0.00108
NAPHTHALENE	0.042	<0.0139	<0.0132	<0.0133	<0.0135
STYRENE	0.92	<0.0139	<0.0132	<0.0133	<0.0135
1,1,1,2-TETRACHLOROETHANE	0.017	<0.00277	<0.00264	<0.00265	<0.00270
1,1,2,2-TETRACHLOROETHANE	0.018	<0.00277	<0.00264	<0.00265	<0.00270

Analyte	CA RWQCB Screening Levels	SB-1-13	SB-2-10	SB-3-13	SB-4-13
TETRACHLOROETHENE	0.08	<0.00277	<0.00264	<0.00265	<0.00270
TOLUENE	3.2	<0.00554	<0.00528	<0.00531	<0.00539
1,2,4-TRICHLOROETHENE	1.2	<0.0139	<0.0132	<0.0133	<0.0135
1,1,1-TRICHLOROETHANE	7	<0.00277	<0.00264	<0.00265	<0.00270
1,1,2-TRICHLOROETHANE	0.076	<0.00277	<0.00264	<0.00265	<0.00270
TRICHLOROETHENE	0.085	<0.00111	<0.00106	<0.00106	<0.00108
1,2,3-TRICHLOROPROPANE	0.00011	<0.0139	<0.0132	<0.0133	<0.0135
VINYL CHLORIDE	0.0015	<0.00277	<0.00264	<0.00265	<0.00270
XYLENES, TOTAL	2.1	<0.00721	<0.00686	<0.00690	<0.00701
OIL & GREASE (HEXANE EXTR)	1600	<105	<103	181	959
Other VOC's	-	ND	ND	ND	ND
<i>All Units are in mg/kg.</i>					
<i>ND - Not Detected.</i>					

# **Appendix A**

## **Figures**