

Mission Inn Townhomes

P17-0761 (SPA), P17-0762 (CUP)
and P17-0763 (TM)

Community & Economic Development Department

Planning Commission
Agenda Item: 2
June 28, 2018

RiversideCA.gov

MISSION INN TOWNHOMES



2

RiversideCA.gov

LOCATION



3

RiversideCA.gov

SITE PHOTOS



4

RiversideCA.gov

DOWNTOWN SPECIFIC PLAN

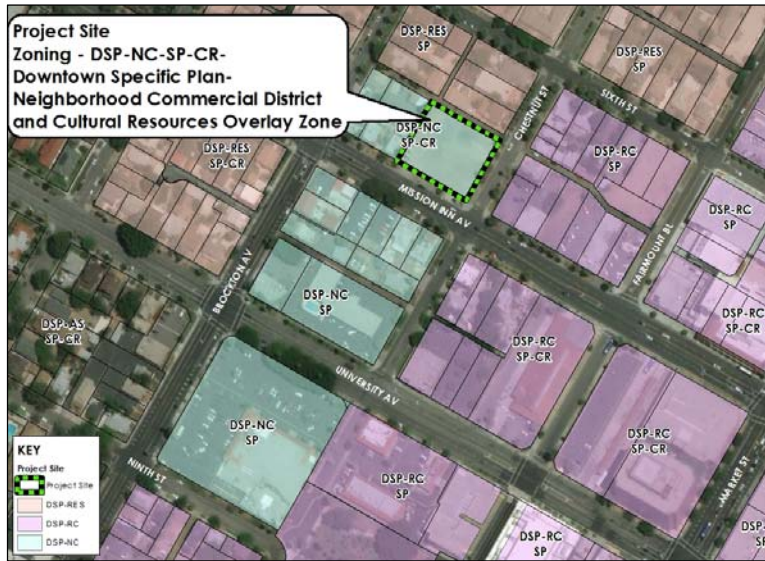

RiversideCA.gov

SITE PLAN

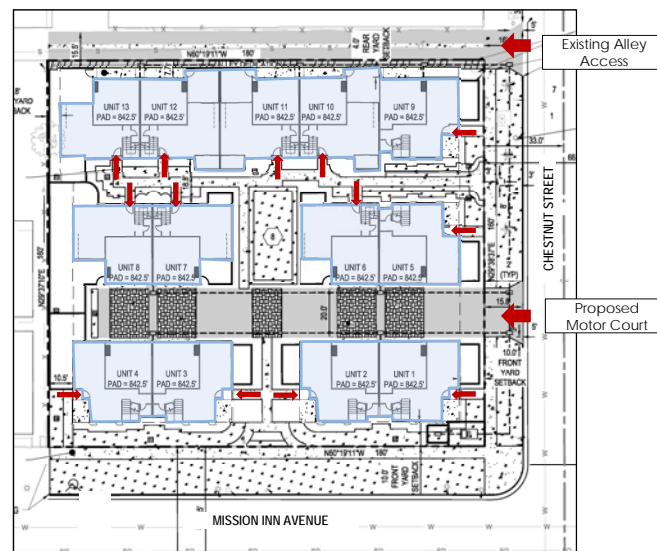

RiversideCA.gov

Slide 6

- AC4** Slide titles need to be in all CAPS.
Assadzadeh, Candice, 06/14/2018
- EJ2** done
Eguez, Judy, 06/15/2018
- AC7** The Site Plan is hard to read. Please add color to the buildings.
Assadzadeh, Candice, 06/14/2018

OPEN SPACE PLAN



7



RiversideCA.gov

CONCEPTUAL LANDSCAPE PLAN

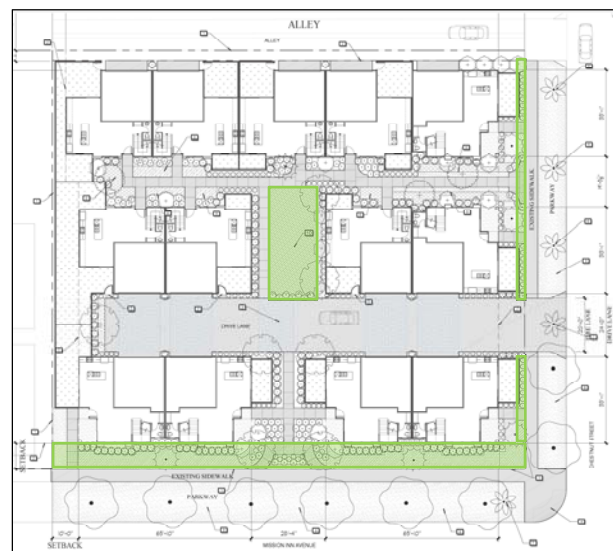

8



RiversideCA.gov

RECOMMENDATIONS

Staff recommends that the City Planning Commission:

1. **RECOMMEND that the City Council DETERMINE** that the proposed project will not have a significant effect on the environment based on the findings set forth in the case record and recommend City Council adoption of a Mitigated Negative Declaration and Mitigation Monitoring and Reporting Program (MMRP) pursuant to CEQA Section 21081.6; and
2. **RECOMMEND APPROVAL** of Planning Cases P17-0761 (Specific Plan Amendment), P17-0762 (Conditional Use Permit), P17-0763 (Tentative Tract Map) based on the findings outlined in the staff report and subject to the recommended conditions.

9



RiversideCA.gov

MISSION INN TOWNHOMES



10



RiversideCA.gov

GRADING PLAN FOR REFERENCE

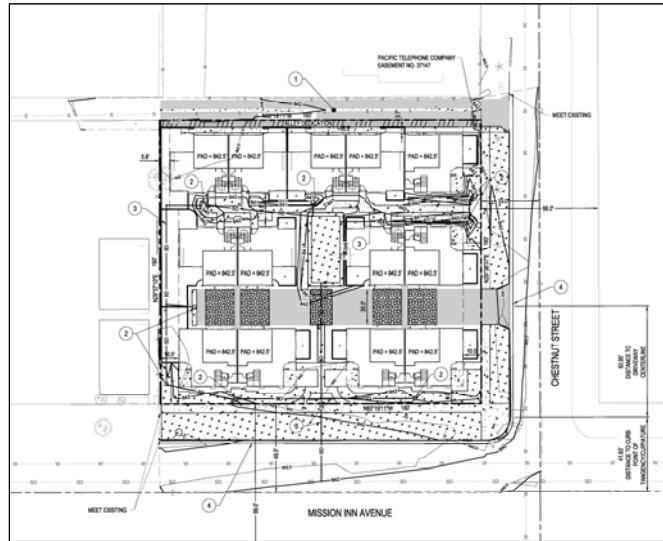

NORTH
11

RiversideCA.gov

BUILDING ELEVATIONS FOR REFERENCE



Mission Inn Avenue



Chestnut Street



12

RiversideCA.gov

BUILDING ELEVATIONS FOR REFERENCE



13

RiversideCA.gov

BUILDING ELEVATIONS FOR REFERENCE



Alley Elevation



14

RiversideCA.gov

Slide 14

AC8

Revise to read "Building Elevations". Add a title under the elevation, describing the elevation..."South Elevation".

Assadzadeh, Candice, 06/14/2018

UNITS 5&6 PLANS & ELEVATIONS

FOR REFERENCE

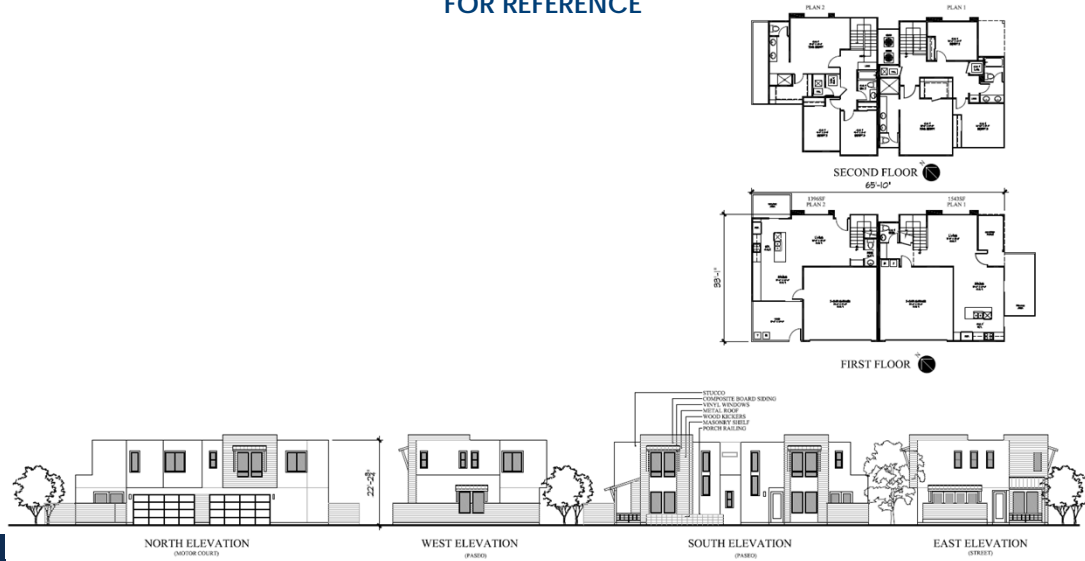

17

RiversideCA.gov

UNITS 7&8 PLANS & ELEVATIONS

FOR REFERENCE

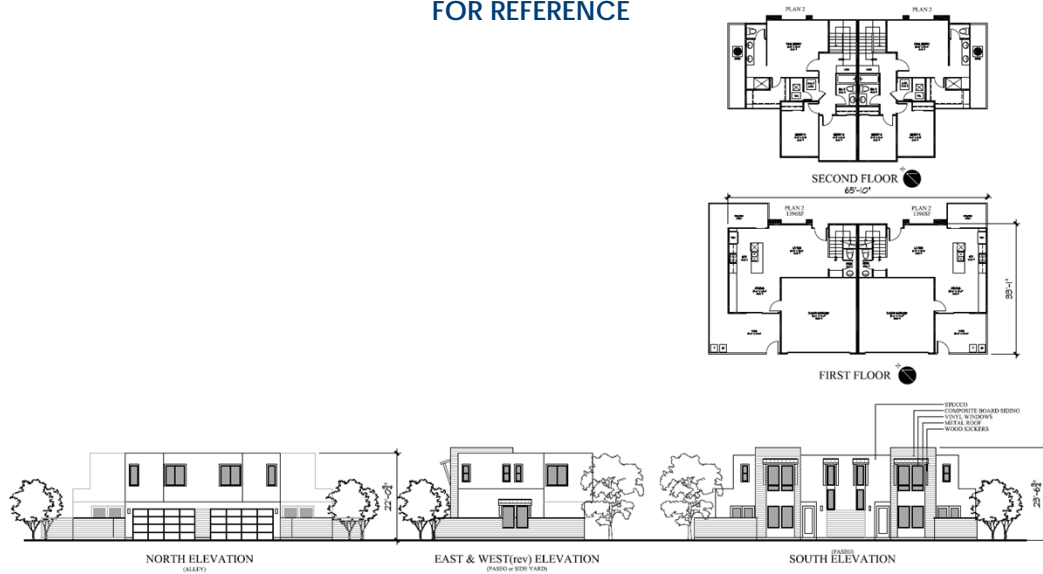

18

RiversideCA.gov

UNITS 9-13 PLANS & ELEVATIONS FOR REFERENCE

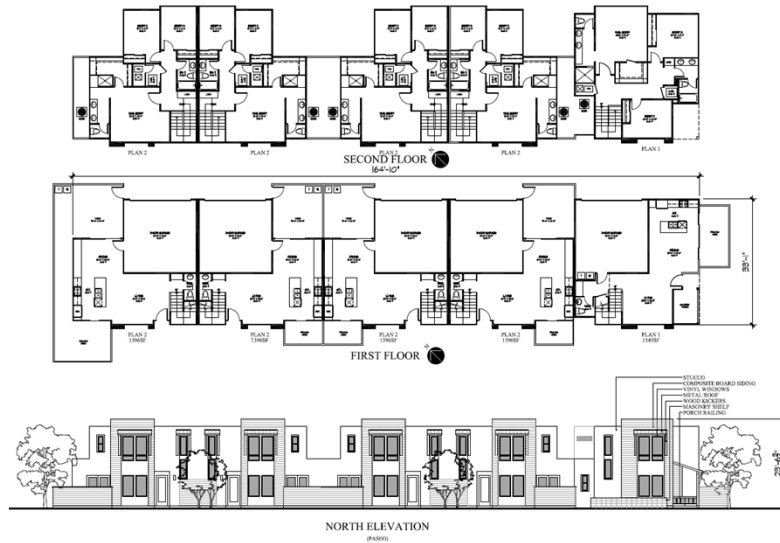

19

RiversideCA.gov

UNITS 9-13 ELEVATIONS FOR REFERENCE

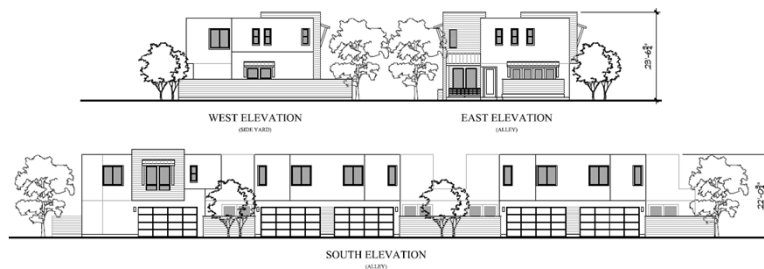

20

RiversideCA.gov

