

WOODCREST CHRISTIAN SCHOOL

PR-2023-001080

(Conditional Use Permit and Design Review)

Community & Economic Development Department

Planning Commission

Agenda Item: 2

July 17, 2025



LOCATION MAP

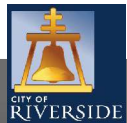
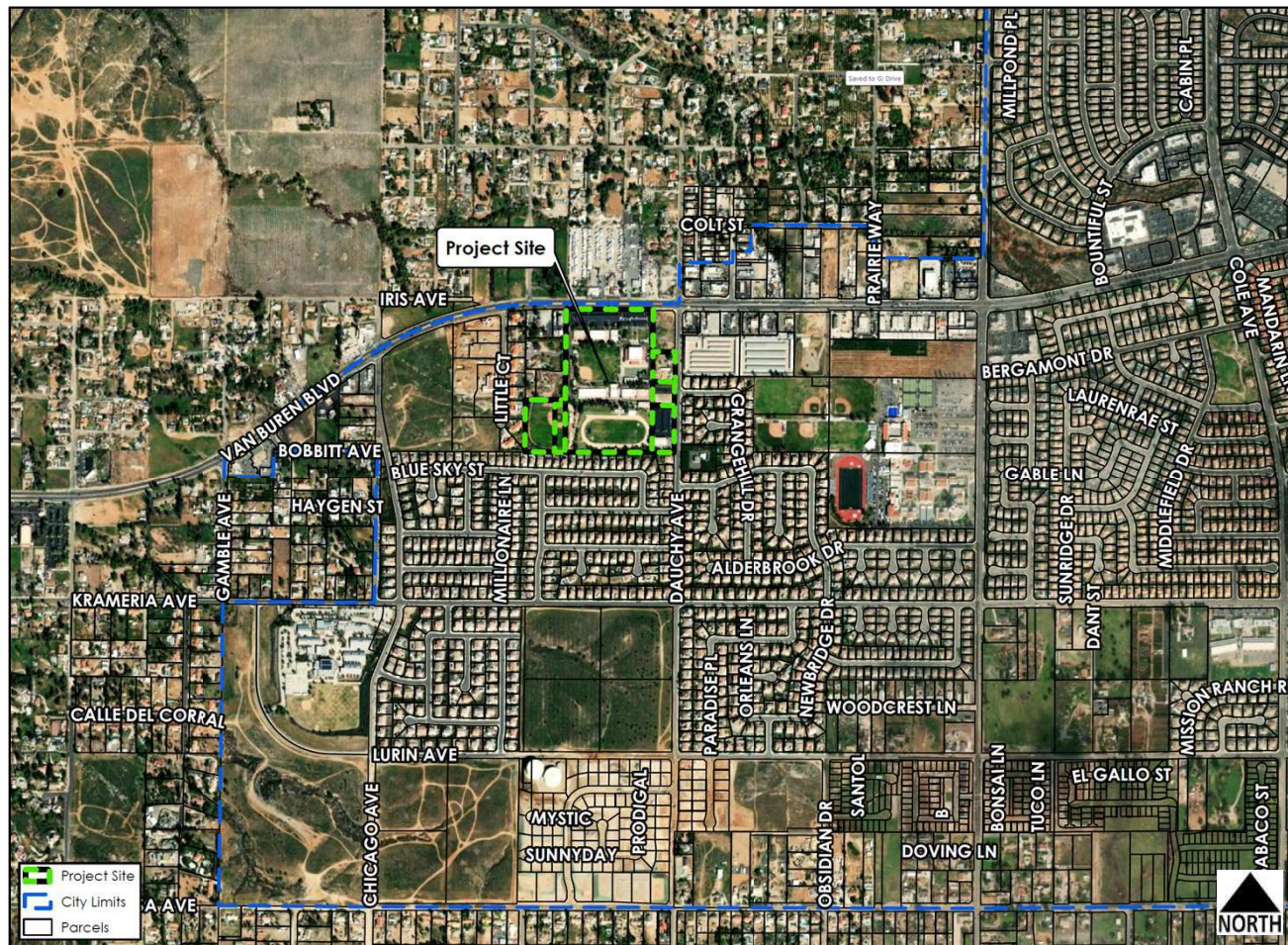

EXISTING SITE PHOTOS



ZONING AND SPECIFIC PLAN MAP

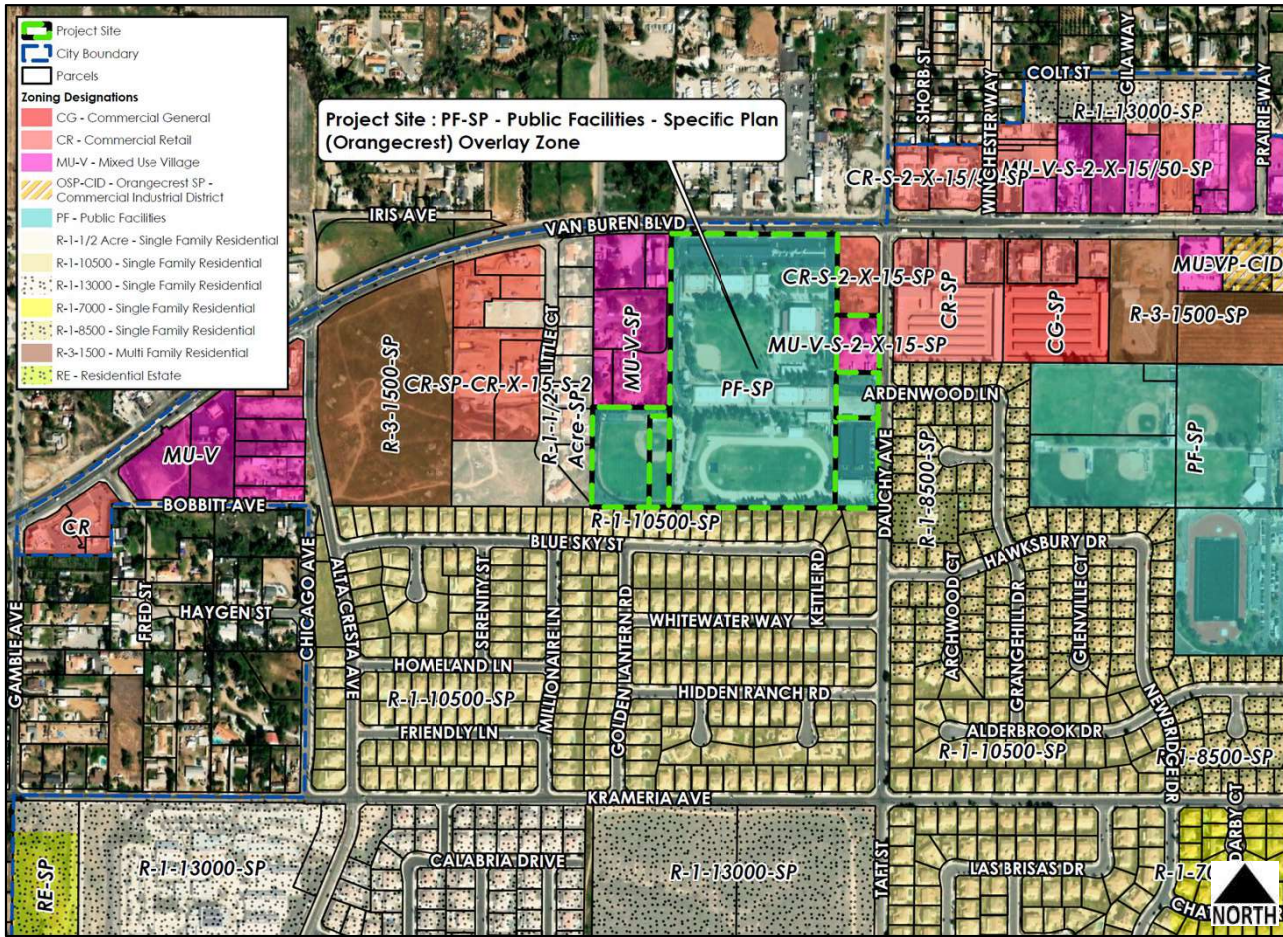

SITE PLAN

- 2-story high school classroom
- Sports Club with lockers, weight room, storage and snack bar
- Storage
- Right-turn exit only on Van Buren Boulevard

- High school classroom & administrative offices
- Outdoor grub hub/student center
- Storage

- High school classroom additions
- Performing Arts building
- New parking lot with 43 parking spaces

- Two-story middle school classroom

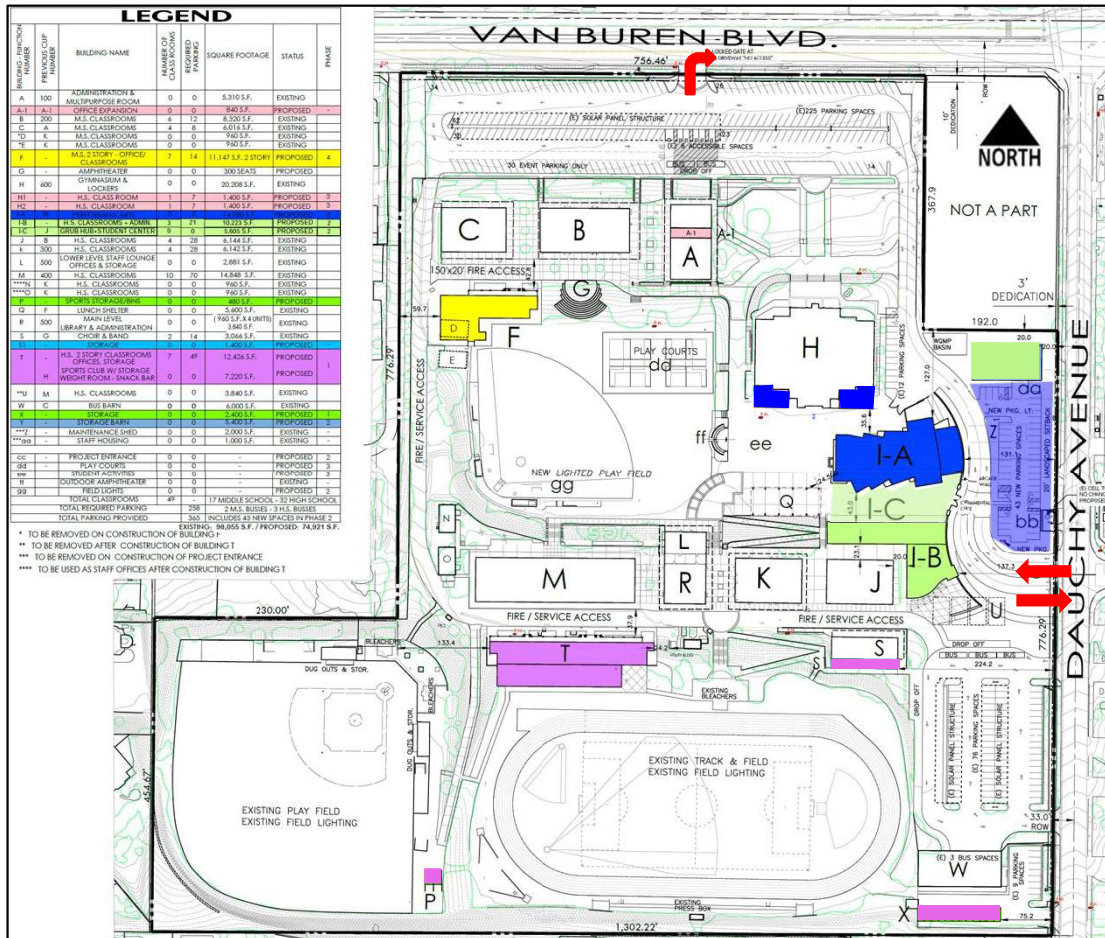
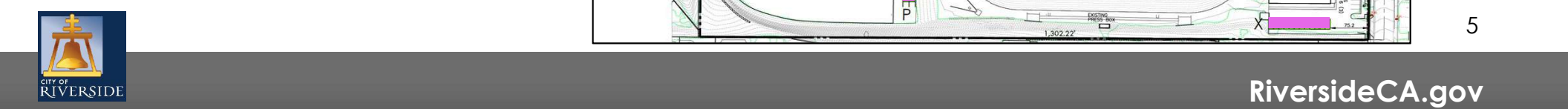

VEHICLE CIRCULATION

CIRCULATION LEGEND

HIGH SCHOOL PARENTS ————
HIGH SCHOOL STUDENTS ————
HIGH SCHOOL BUS ————
MIDDLE SCHOOL PARENTS - - - - -
MIDDLE SCHOOL BUS - - - - -
STAFF AND VISITORS - - - - -
DRIVEWAY CLOSED DURING
DROP-OFF/PICK-UP HOURS *

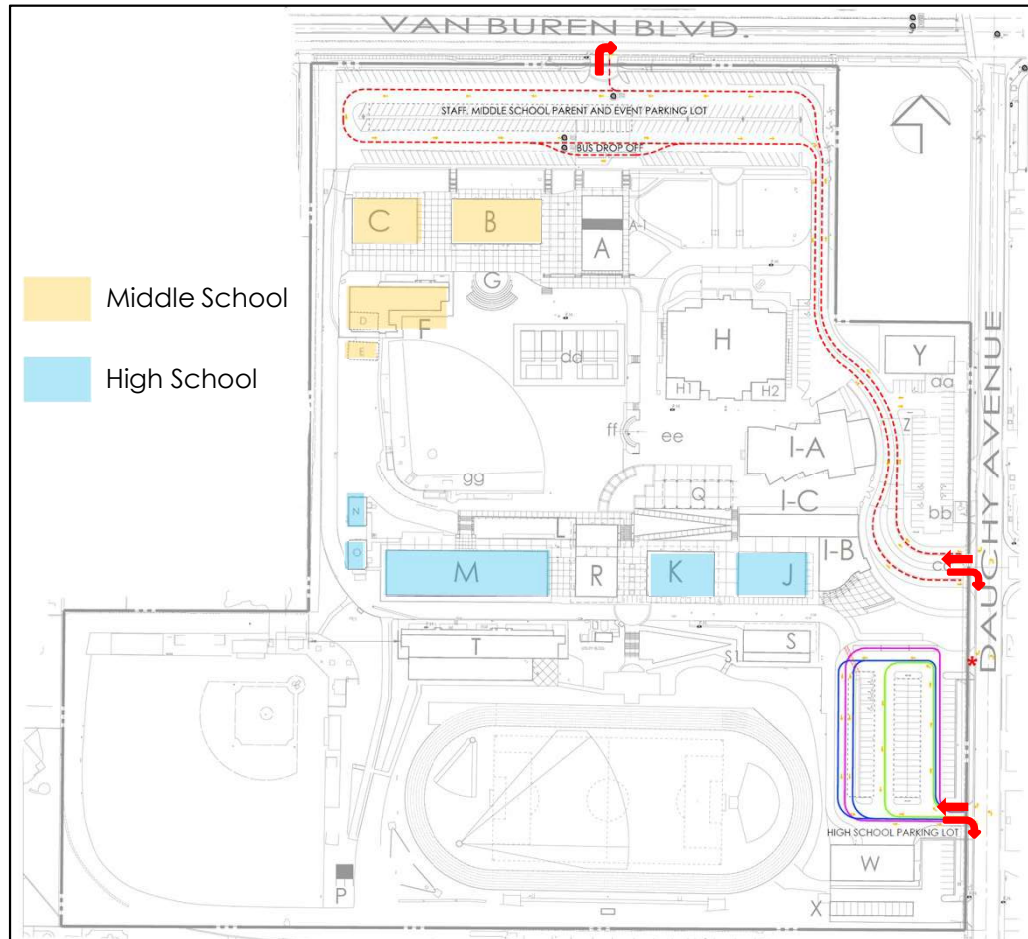

PHASE 1 – HIGH SCHOOL AND SPORTS CLUB

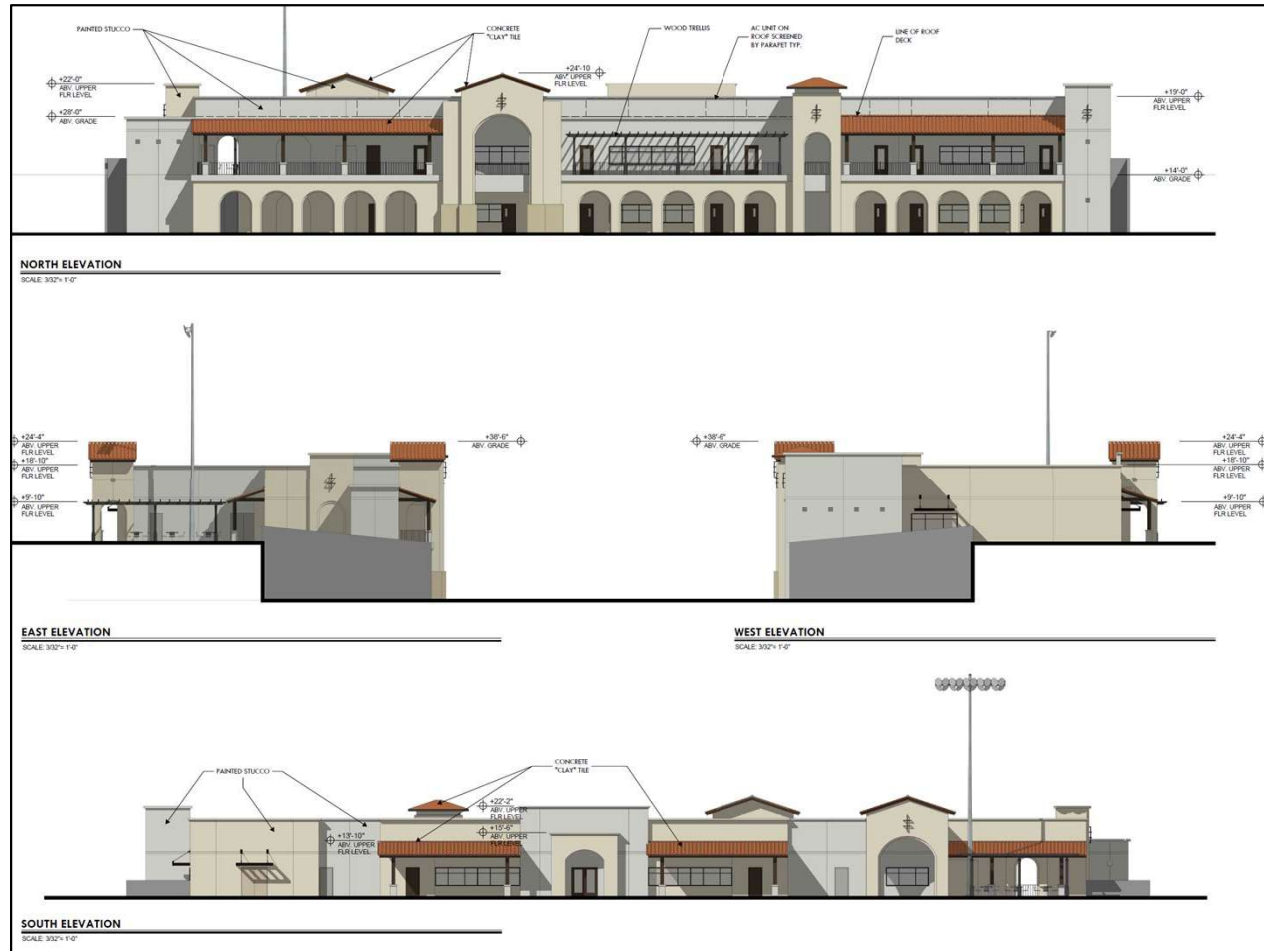

PHASE 2 – HIGH SCHOOL & ADMINISTRATIVE BUILDING

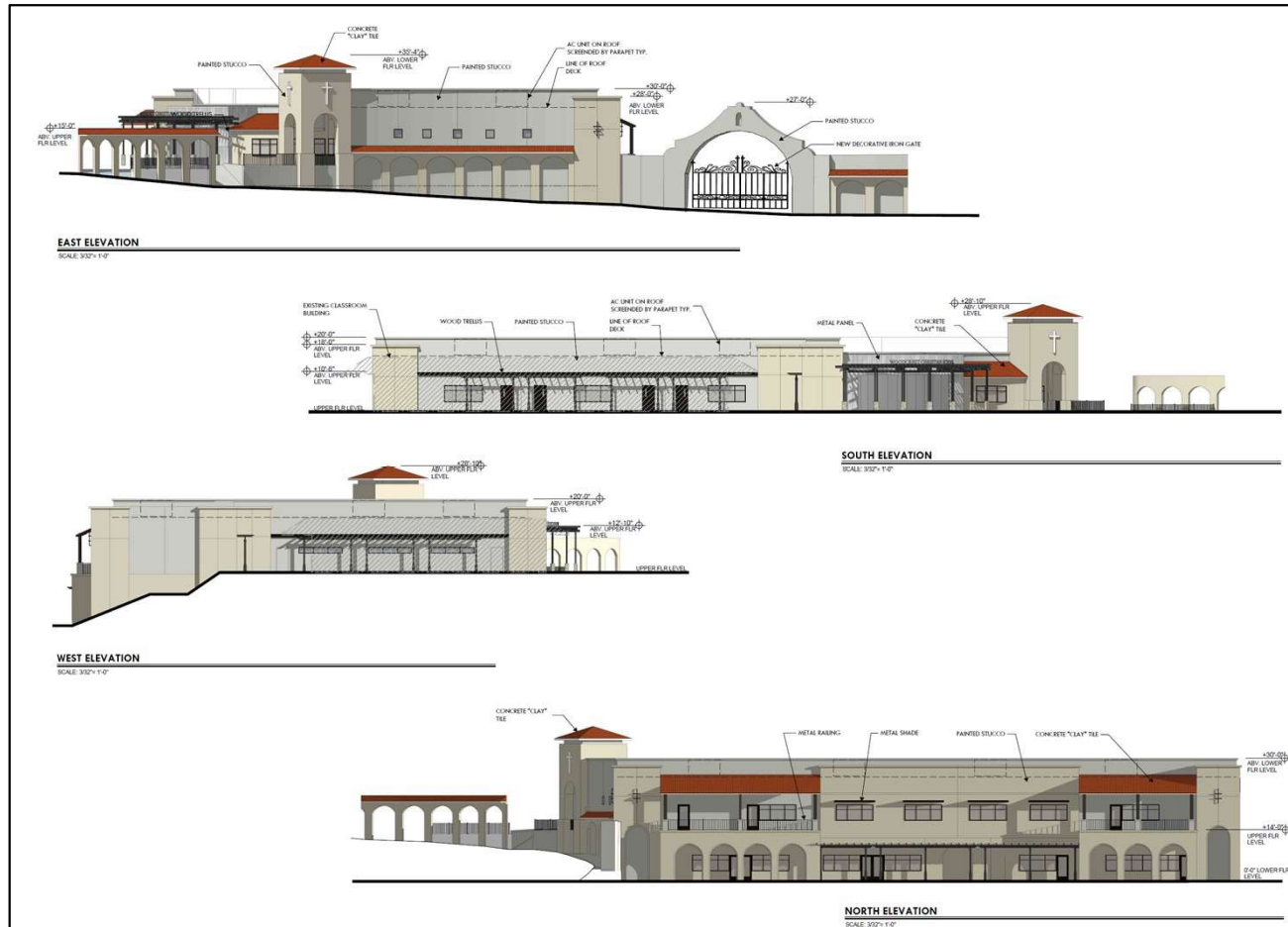

PHASE 3 – PERFORMING ARTS BUILDING

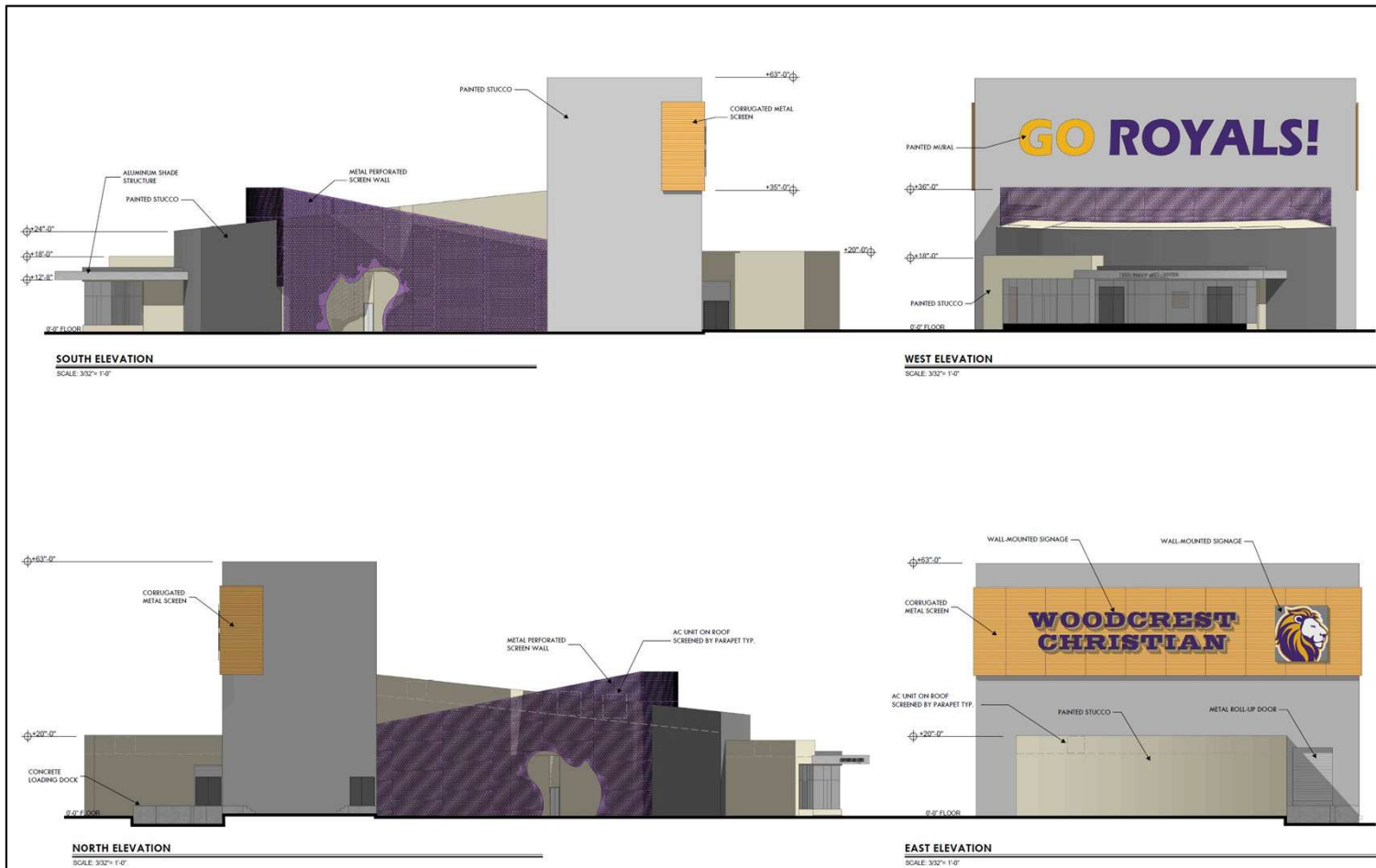

PHASE 4 – MIDDLE SCHOOL BUILDING

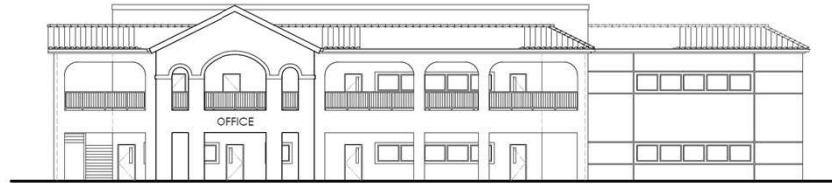

FRONT ELEVATION 'F' - MIDDLE SCHOOL BUILDING

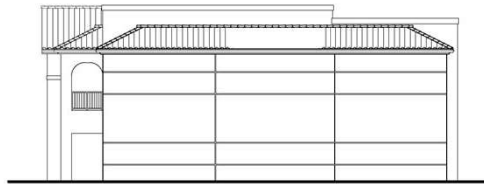

RIGHT ELEVATION - MIDDLE SCHOOL BUILDING

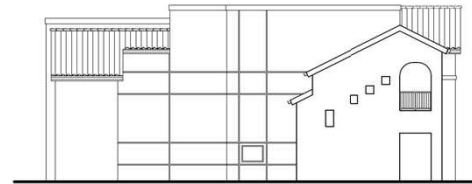

LEFT ELEVATION - MIDDLE SCHOOL BUILDING

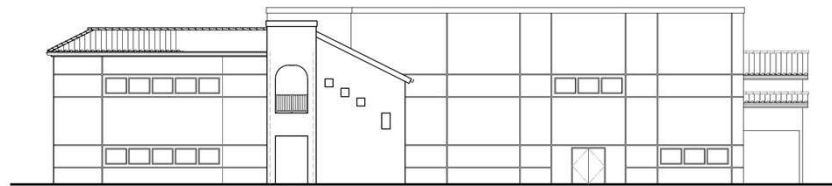

REAR ELEVATION - MIDDLE SCHOOL BUILDING

COLOR SCHEDULE
DUNN EDWARDS PAINT COLORS
STUCCO: DESERT GRAY
EXTERIOR TRIM: BLUFFS RED
RAILINGS: BLUFFS RED
DOORS: EUREKA
WINDOW FRAMES: DARK BRONZE

CONCEPTUAL LANDSCAPE PLAN

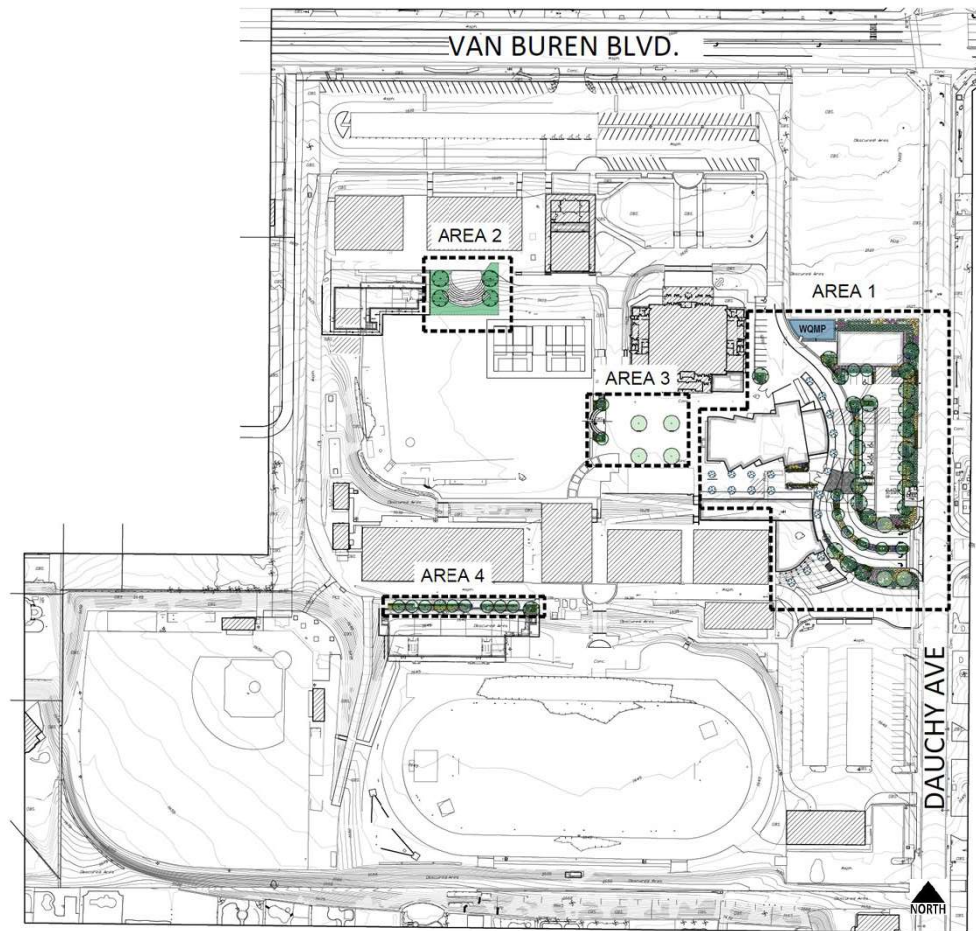

STRATEGIC PLAN ALIGNMENT



Strategic Priority No. 3 – Economic Opportunity

Goal 3.3 – Cultivate a business climate that welcomes innovation, entrepreneurship and investment.

Cross-Cutting Threads



RECOMMENDATIONS

Staff recommends that the Planning Commission:

1. **DETERMINE** that the proposed project will not have a significant effect on the environment based on the findings set forth in the case record and adopt a Mitigated Negative Declaration (MND) and Mitigation Monitoring and Reporting Program (MMRP), pursuant to Sections 15074 and 21081.6 of the California Environmental Quality Act (CEQA) Guidelines; and
2. **APPROVE** Planning Case PR-2023-001080 (Conditional Use Permit and Design Review) based on the findings outlined in the staff report and summarized in the attached findings and subject to the recommended conditions.

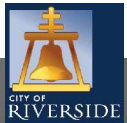

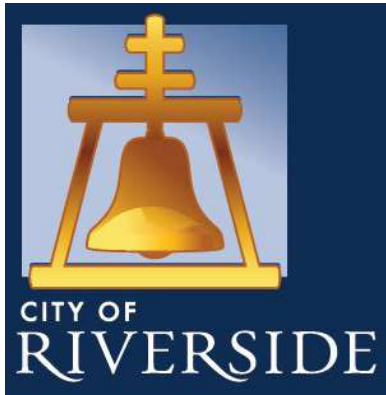

WOODCREST CHRISTIAN SCHOOL

PR-2023-001080

(Conditional Use Permit and Design Review)

Community & Economic Development Department

Planning Commission

Agenda Item: 2

July 17, 2025



PHASE 1 – HIGH SCHOOL AND SPORTS CLUB (Reference Only)

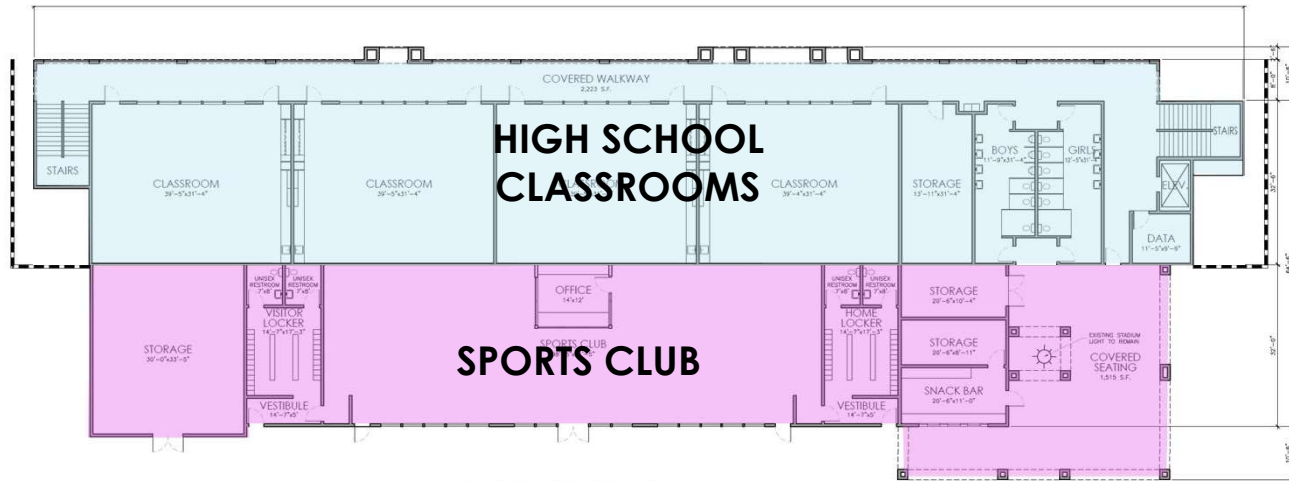

UPPER LEVEL +0'
HIGH SCHOOL 12,426 S.F.

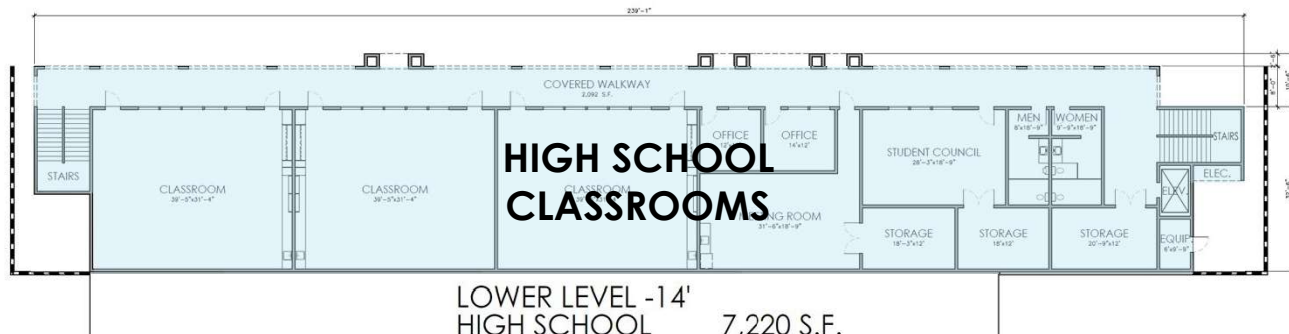

LOWER LEVEL -14'
HIGH SCHOOL 7,220 S.F.



PHASE 2 – HIGH SCHOOL & ADMINISTRATIVE BUILDING (Reference Only)

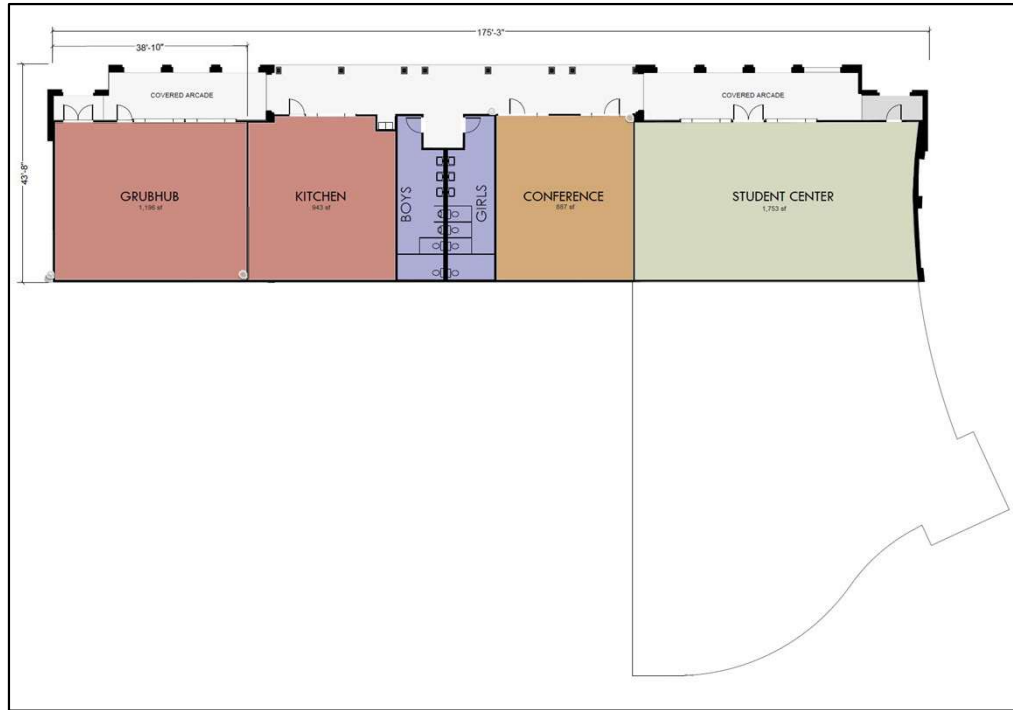

FIRST FLOOR



SECOND FLOOR

PHASE 3 – PERFORMING ARTS BUILDING (Reference Only)

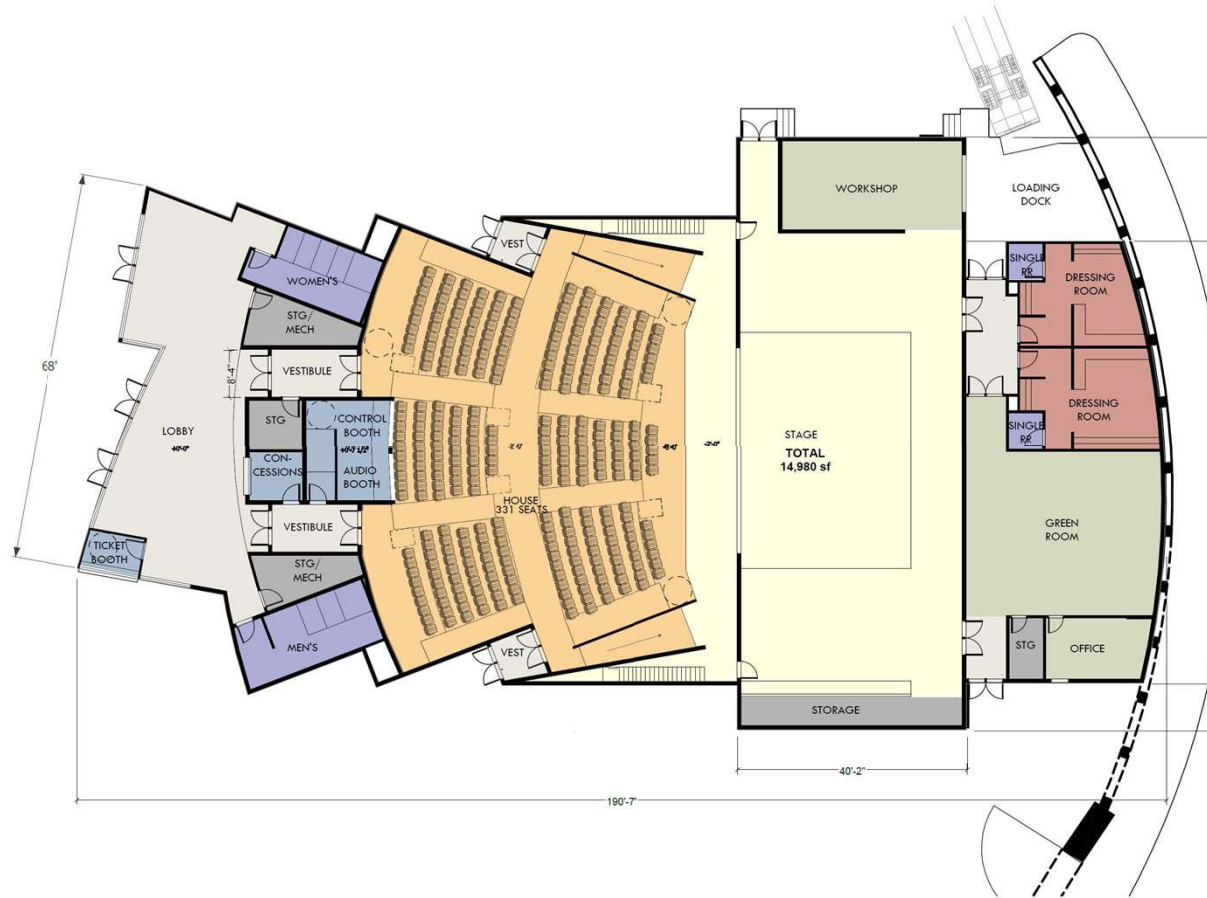

PHASE 4 – MIDDLE SCHOOL BUILDING (Reference Only)

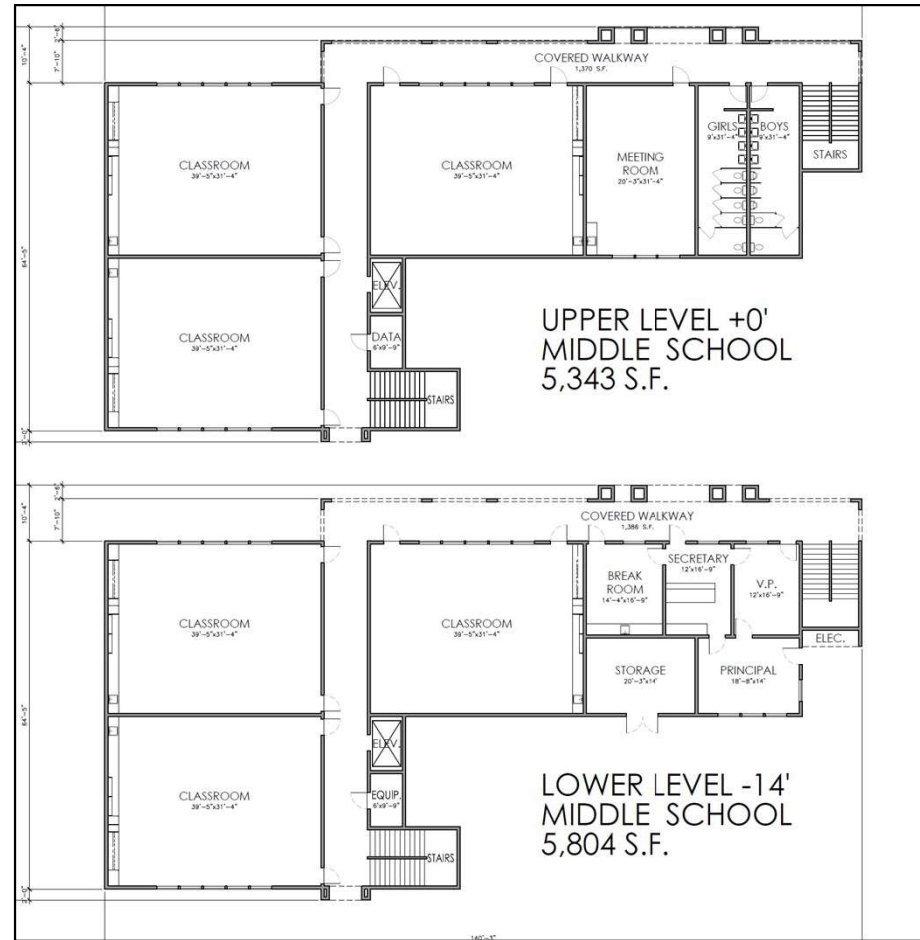

PRELIMINARY GRADING PLAN

(Reference Only)

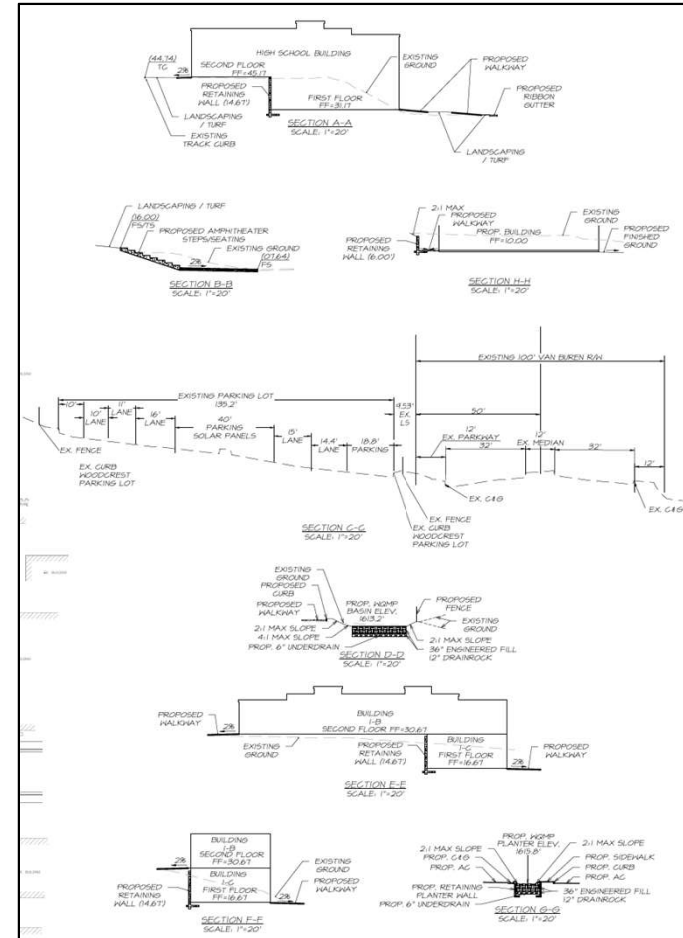
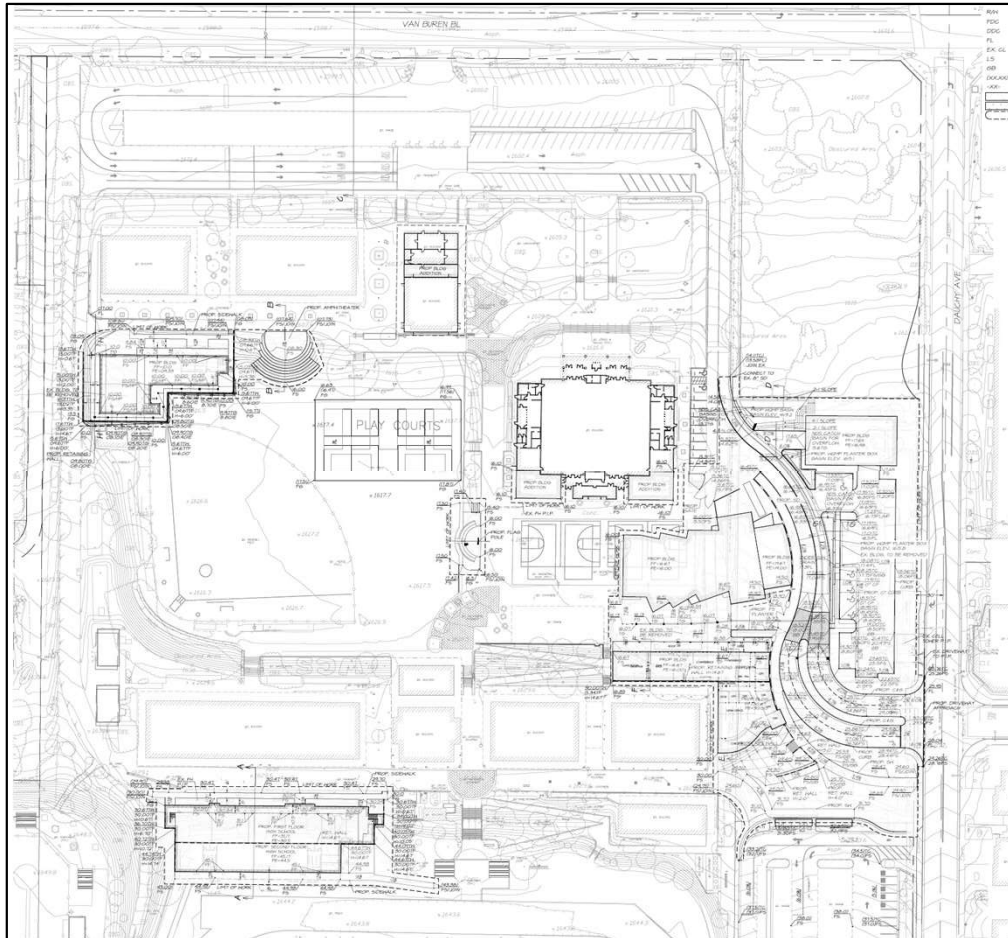

Aerial Map

(Reference Only)

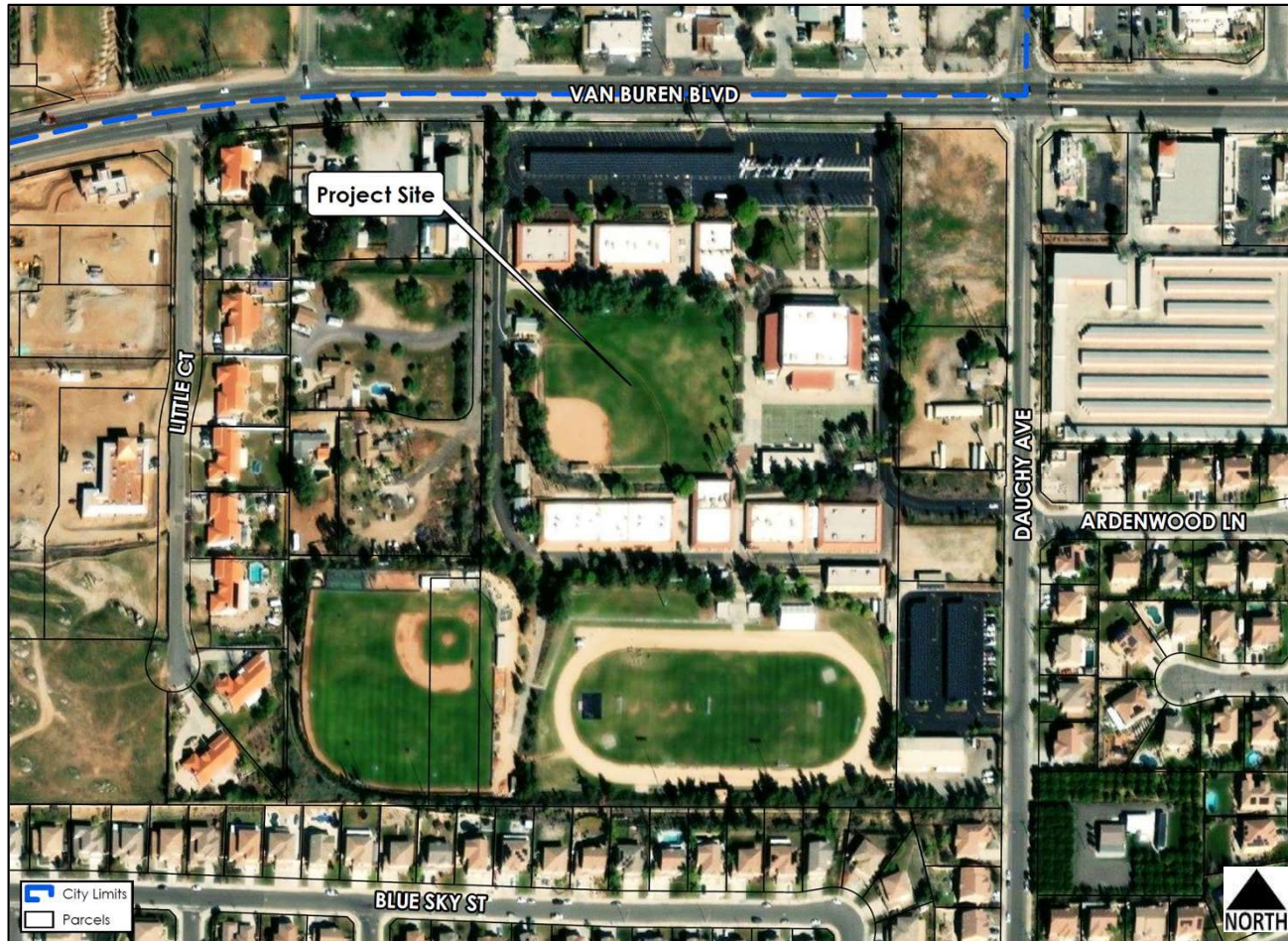

GENERAL PLAN MAP

(Reference Only)

