



MAOF CHILD DAY CARE

PR-2023-001619 (CONDITIONAL USE PERMIT)

Community & Economic Development Department

Planning Commission

Agenda Item: 6

May 23, 2024

RiversideCA.gov

LOCATION MAP



EXISTING SITE PHOTOS



RiversideCA.gov

3

ZONING MAP



RiversideCA.gov

4

SITE PLAN

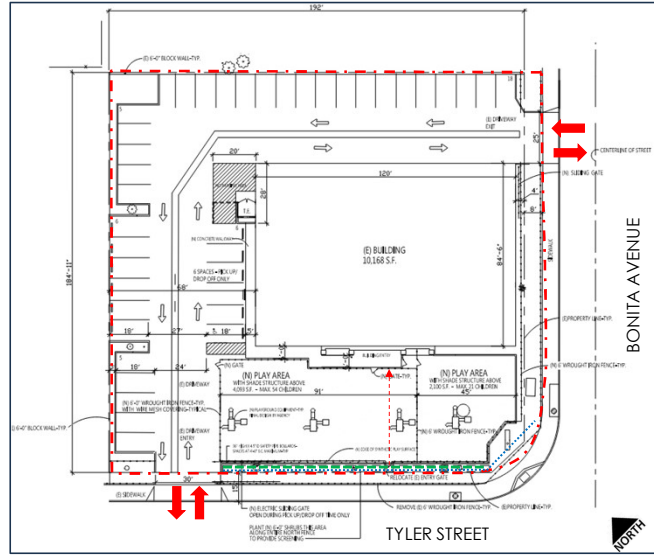

LEGEND

- - - PROPERTY LINE
- - - 6-FOOT-TALL HEDGE
- - - BOLLARDS
- - - PEDESTRIAN WALKWAY

5



RiversideCA.gov

CIRCULATION PLAN

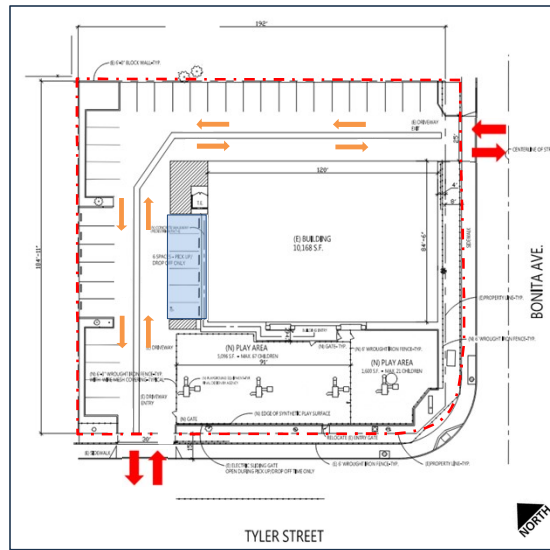

LEGEND

- - - PROPERTY LINE
- INTERNAL CIRCULATION
- DESIGNATED PICK UP/DROP OFF AREA

6



RiversideCA.gov

STRATEGIC PLAN ALIGNMENT



Strategic Priority No. 3– Economic Opportunity

Goal 3.3 – Cultivate a business climate that welcomes innovation, entrepreneurship and investment

Cross-Cutting Threads



7

RiversideCA.gov

RECOMMENDATIONS

That the Planning Commission:

- 1. DETERMINE** that the proposed project is exempt from the California Environmental Quality Act (CEQA) pursuant to Section 15301 (Existing Facilities) of the CEQA Guidelines, as the proposed project will not have a significant effect on the environment; and
- 2. APPROVE** Planning Case PR-2023-001619 (Conditional Use Permit) based on the findings outlined in the staff report and summarized in the attached findings and subject to the recommended conditions.



8

RiversideCA.gov



MAOF CHILD DAY CARE

PR-2023-001619 (CONDITIONAL USE PERMIT)

Community & Economic Development Department

Planning Commission

Agenda Item: X

May 23, 2024

RiversideCA.gov

GENERAL PLAN MAP (FOR REFERENCE ONLY)



10

RiversideCA.gov

FLOOR PLAN (FOR REFERENCE ONLY)

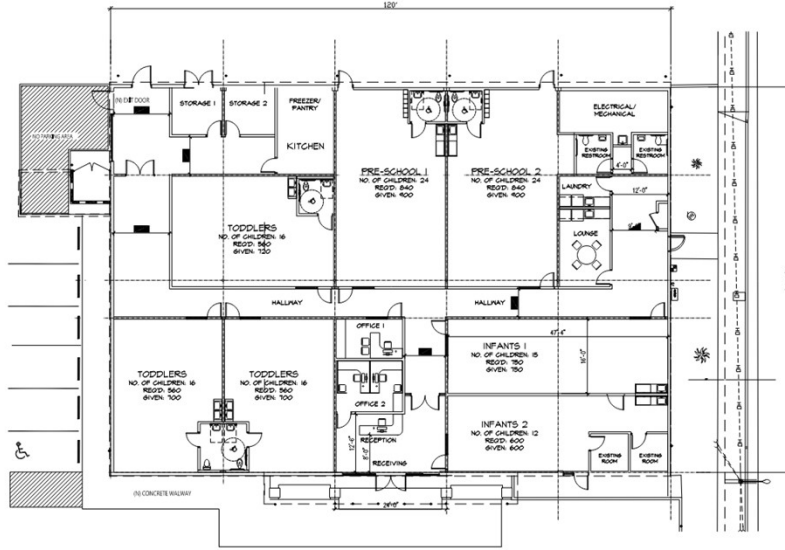



11

RiversideCA.gov

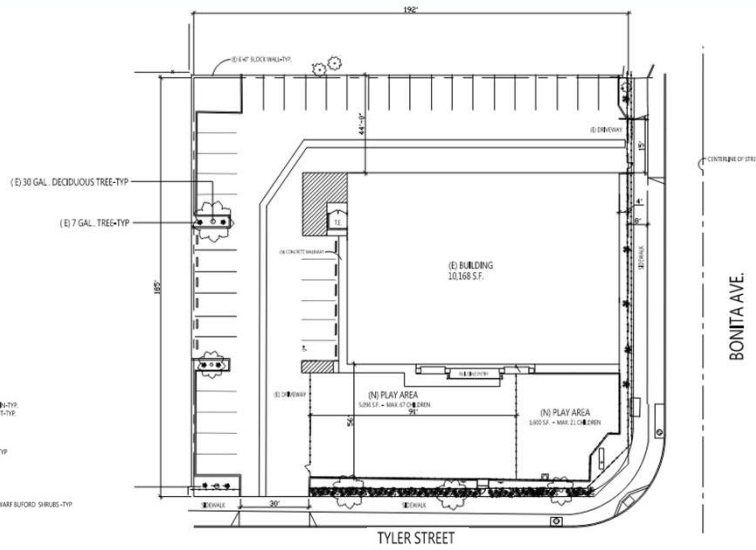
LANDSCAPE PLAN (FOR REFERENCE ONLY)



LANDSCAPE LEGEND

-  (E) LANDSCAPE AREA TO REMAIN-TYP; ADD (N) MULCH THROUGH-OUT-TYP.
-  (E) 30 GAL. DECIDUOUS TREE-TYP
-  (E) 7 GAL. TREE-TYP
-  (N) 8" HIGH 12.25 GAL. HOLLY DWAF BUFOID SHRUBS-TYP



12

RiversideCA.gov