

1 PERIMETER FENCE SECTION
C-1 NTS.

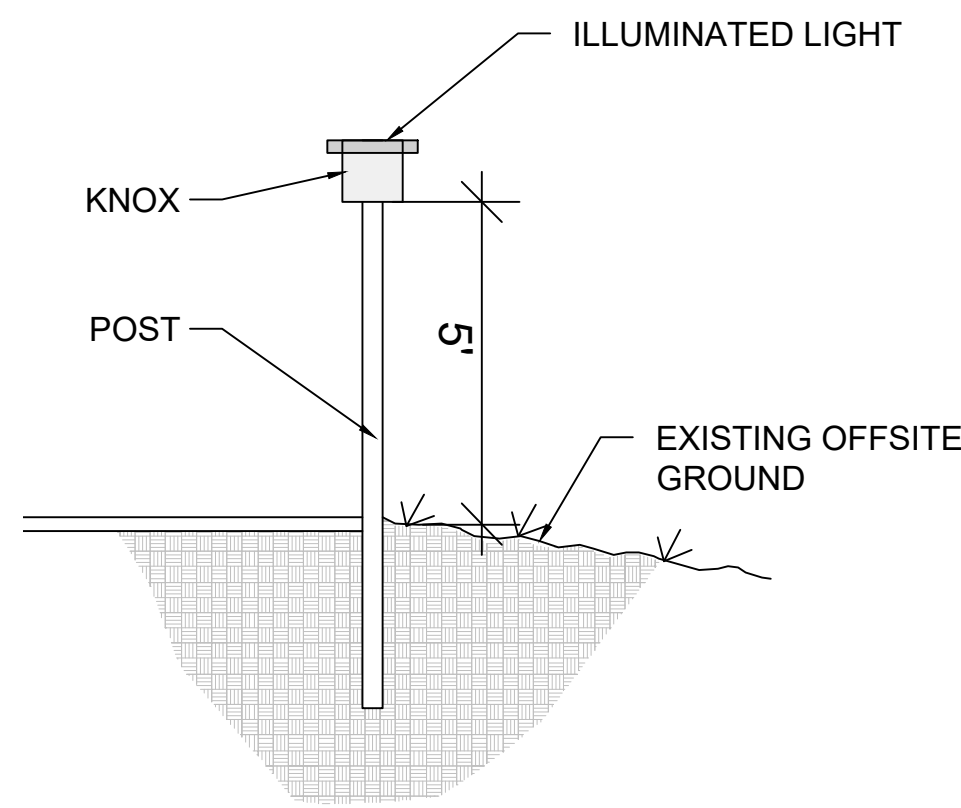

KNOX
NTS.

NOTES

POLE LOCATIONS:
STEEL POLES: TO BE LOCATED APPROXIMATELY ON EACH SIDE OF GATE(S), MAXIMUM 500' SPACING & EVERY 90° (OR GREATER) TURN IN FENCE LINE.
FIBERGLASS/INTERMEDIATE POLES: TO BE LOCATED APPROXIMATELY EVERY 30'

DISCLAIMER:
POLE LOCATIONS MAY SLIGHTLY DEVIATE FROM STIPULATIONS ABOVE DUE TO ON-SITE CONDITIONS

KNOX INSTRUCTIONS FOR FIRE DEPT:

FIRE DEPT SWITCH WILL BE INSTALLED AT THE MAIN GATE FOR EMERGENCY CUTOFF OF ELECTRIC GUARD DOG SECURITY FENCE.

WHEN ENTERING THE PROPERTY:

1. KNOX SWITCH WILL BE TURNED TO THE OFF POSITION TO TURN THE SECURITY FENCE OFF (DE-ENERGIZE).

THIS WILL ALLOW FIRST RESPONDERS TO THEN UNLOCK THE GATE AND ENTER THE PROPERTY.

EXISTING RAZOR WIRE TO BE REMOVED & FIRE DEPARTMENT ACCESS SHALL BE MAINTAINED DURING ALL PHASES OF CONSTRUCTION.

THE PROPOSED PROJECT SHALL FULLY COMPLY WITH THE 2022 VERSION OF THE CALIFORNIA BUILDING, PLUMBING, MECHANICAL, ELECTRICAL, GREEN, ENERGY, AND FIRE CODES, AS ADOPTED AND AMENDED BY THE CITY OF RIVERSIDE, OR THE VERSION OF THESE CODES IN EFFECT AT THE TIME A NEW PERMIT APPLICATION IS FILED.

LEGAL DESCRIPTION:
LAND USE: WAREHOUSE
BUSINESS TYPE: DISTRIBUTION
HOURS OF OPERATION: 6:30AM - 4:00PM

PROPERTY OWNER
SACKETT FAMILY TRUST DTD 12/14/1995
5207 KING ST,
RIVERSIDE CA 92506

PROJECT DATA
APN: 247-140-009
ZONING: BMP-SP -Business Manufacturing Park and Specific Plan (Hunter Business Park) Overlay Zones
ACRES: 2.90

SITE PLAN REQUEST TO AUTHORIZE AN ELECTRIFIED SECURITY FENCE FOR:
SRS DISTRIBUTION/ROOFLINE SUPPLY & DELIVERY
841 IOWA AVE
RIVERSIDE, CA 92507

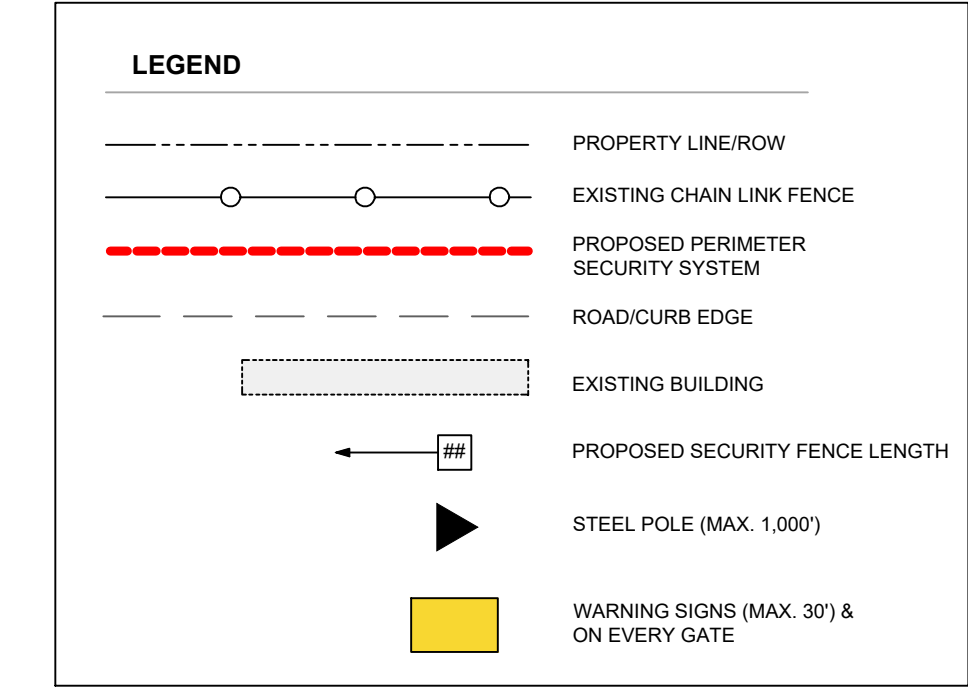

*PROPOSED LOCATION OF ELECTRONICS ONLY, SUBJECT TO CHANGE BASED ON SITE CONDITIONS.

*PROPOSED LOCATION OF KNOX DEVICE ONLY, SUBJECT TO CHANGE BASED ON SITE CONDITIONS.

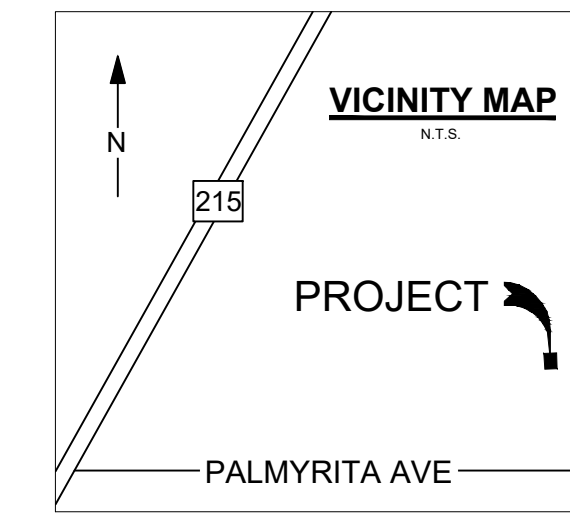

■ DENOTES LOCATIONS FOR STEEL POLE PER 300' MAX SPACING CALCULATIONS AND NOTES THIS SHEET

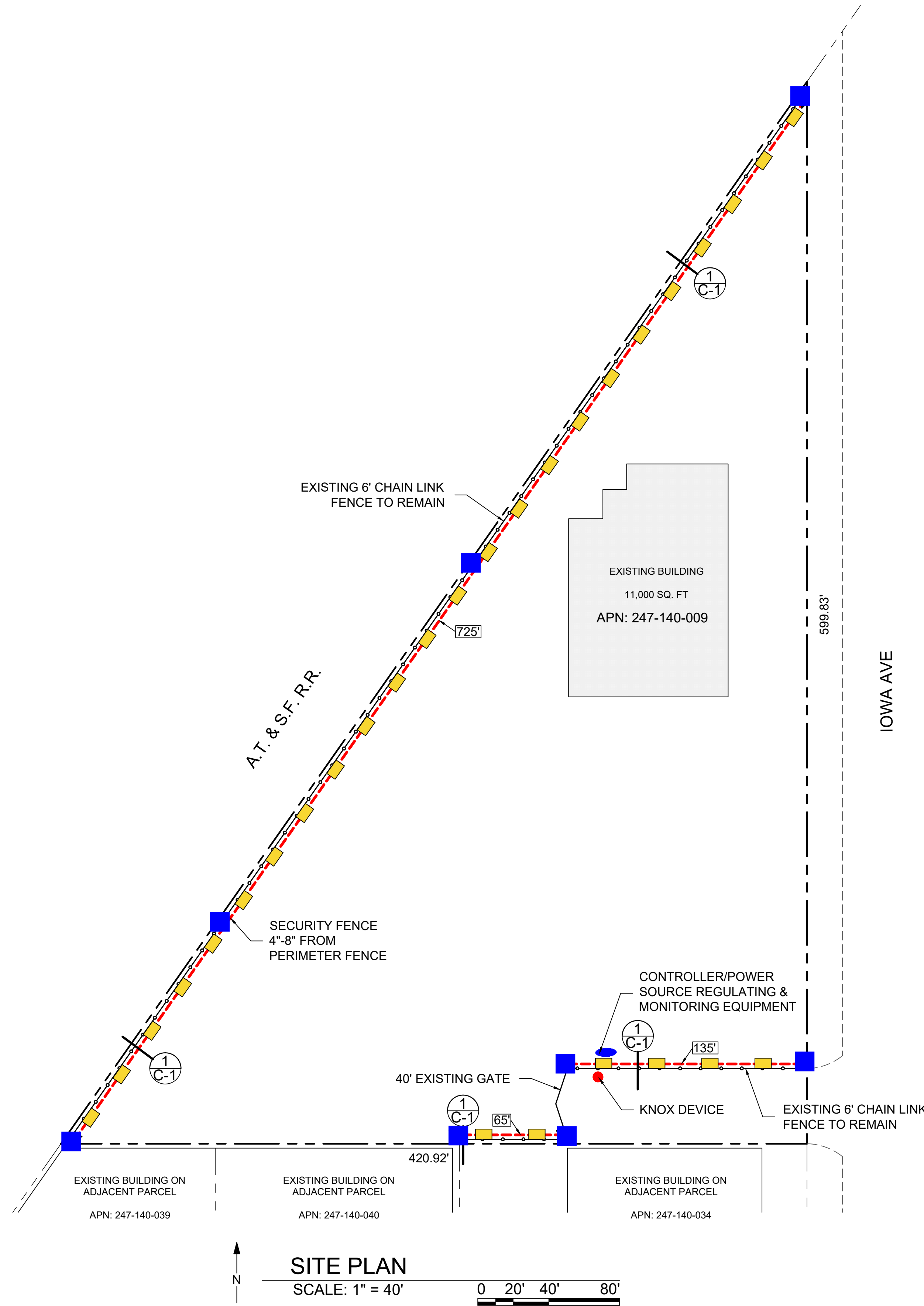

SITE PLAN
SCALE: 1" = 40'
0 20' 40' 80'

#	DATE / DESCRIPTION

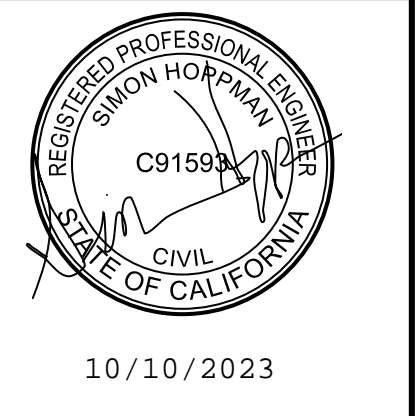

AMAROK
ULTIMATE PERIMETER SECURITY

550 Assembly Street, 5th Floor Columbia, SC 29201 PH: 803-786-6333

PROJECT:
SRS DISTRIBUTION/ROOFLINE SUPPLY & DELIVERY
841 IOWA AVE
RIVERSIDE, CA 92507

SHEET TITLE:
SITE PLAN

APPLICANT: AMAROK
550 ASSEMBLY ST 5TH FL
COLUMBIA SC 29201
803-404-6189

ENGINEER: FDR ENGINEERS PLLC
121 KITTY HAWK DRIVE
MORRISVILLE, NC 27560
619-857-5100

DATE: 09/29/2023
SCALE: SEE PLAN

SHEET
C-1
1 of 3

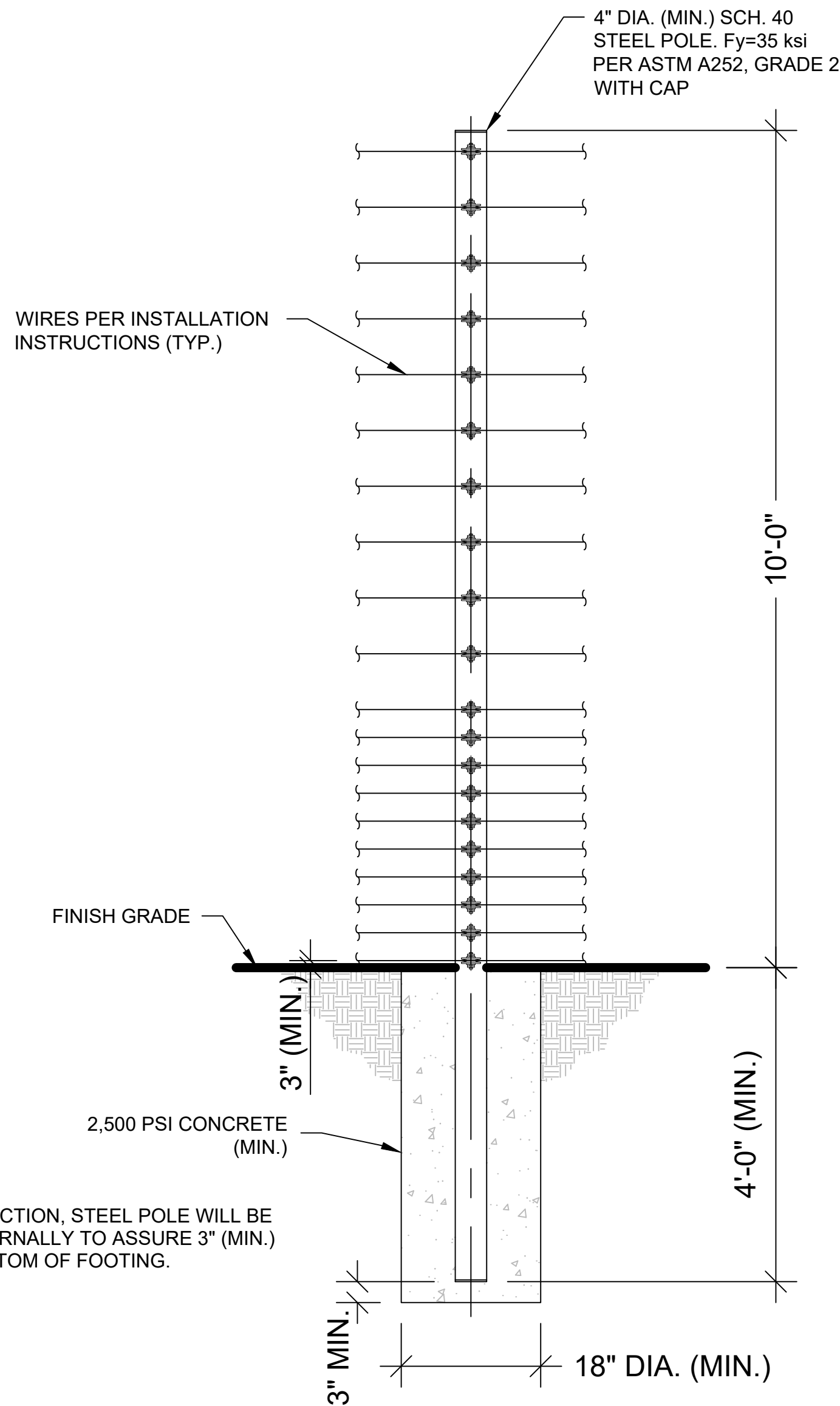

STEEL POLE DETAIL
SCALE: NONE (STRUCTURAL)

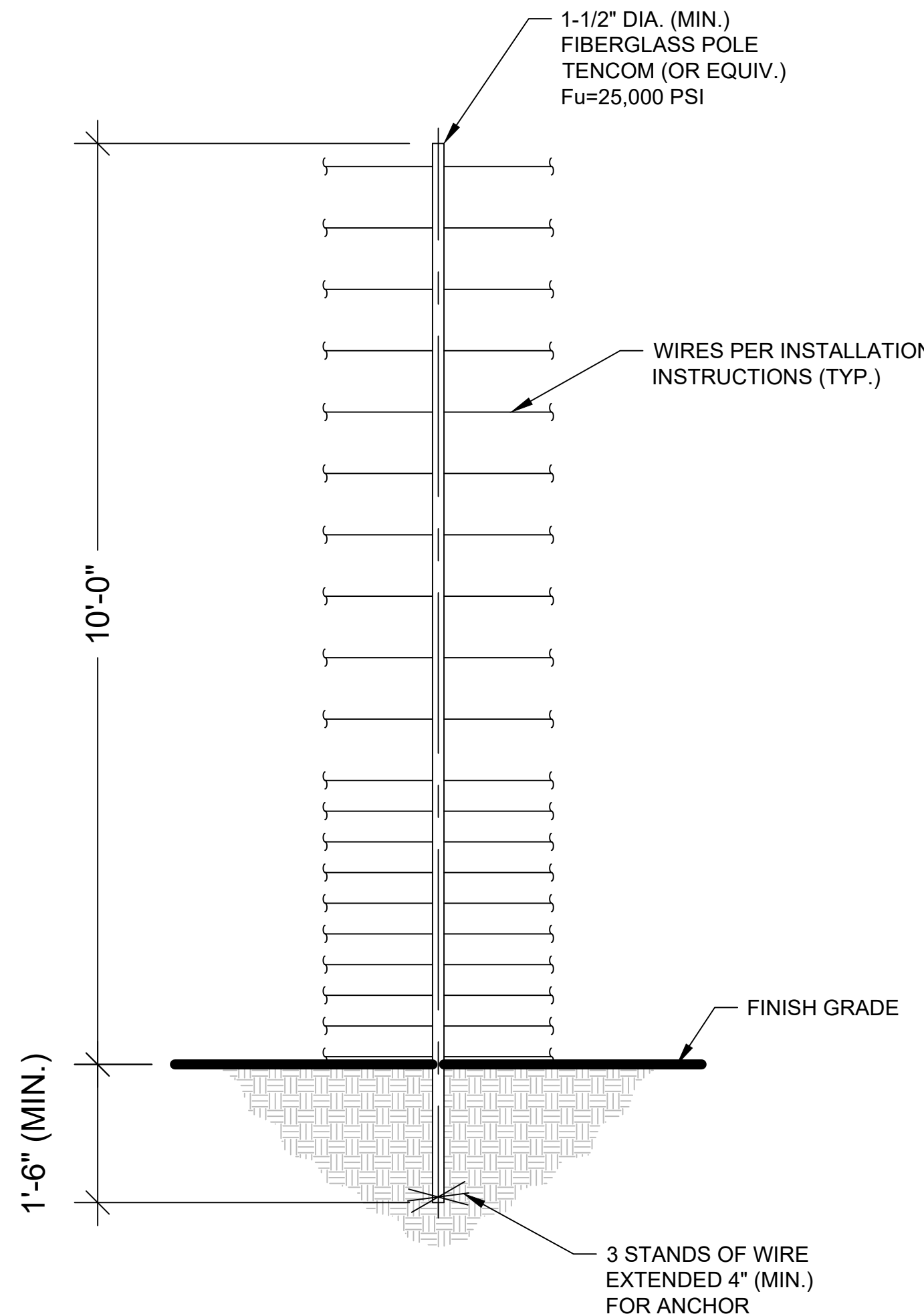

FIBERGLASS POLE DETAIL
SCALE: NONE (NON-STRUCTURAL, NON-LOAD BEARING WIRE SEPARATOR)

RAPID TIGHTENERS
RAPID TIGHTENERS ARE INSTALLED IN EVERY SECTION - BETWEEN 6" INCHES AND 3 FEET FROM A FIBERGLASS POLE - TOWARD THE CENTER OF THE RUN.
THE TIGHTENERS ARE ALTERNATED ON OPPOSITE SIDES OF THE POLE TO PREVENT GROUNDS FROM HITTING WIRES WITH CURRENT.
WIRE SHOULD BE WRAPPED TWO OR THREE TIMES AROUND EACH TIGHTENER.

WARNING SIGNS
WARNING SIGNS MUST BE INSTALLED EVERY 30 FEET, WHICH IS THE MAXIMUM DISTANCE BETWEEN SIGNS.
ALL WARNING SIGNS SHOULD BE MOUNTED EITHER BETWEEN WIRES 15 & 16 OR AT BEST VISIBLE HEIGHT.
IF INSTALLED BEHIND A SOLID FENCE, WARNING SIGNS SHOULD ALSO BE PLACED ON OR ABOVE THE PERIMETER FENCE.

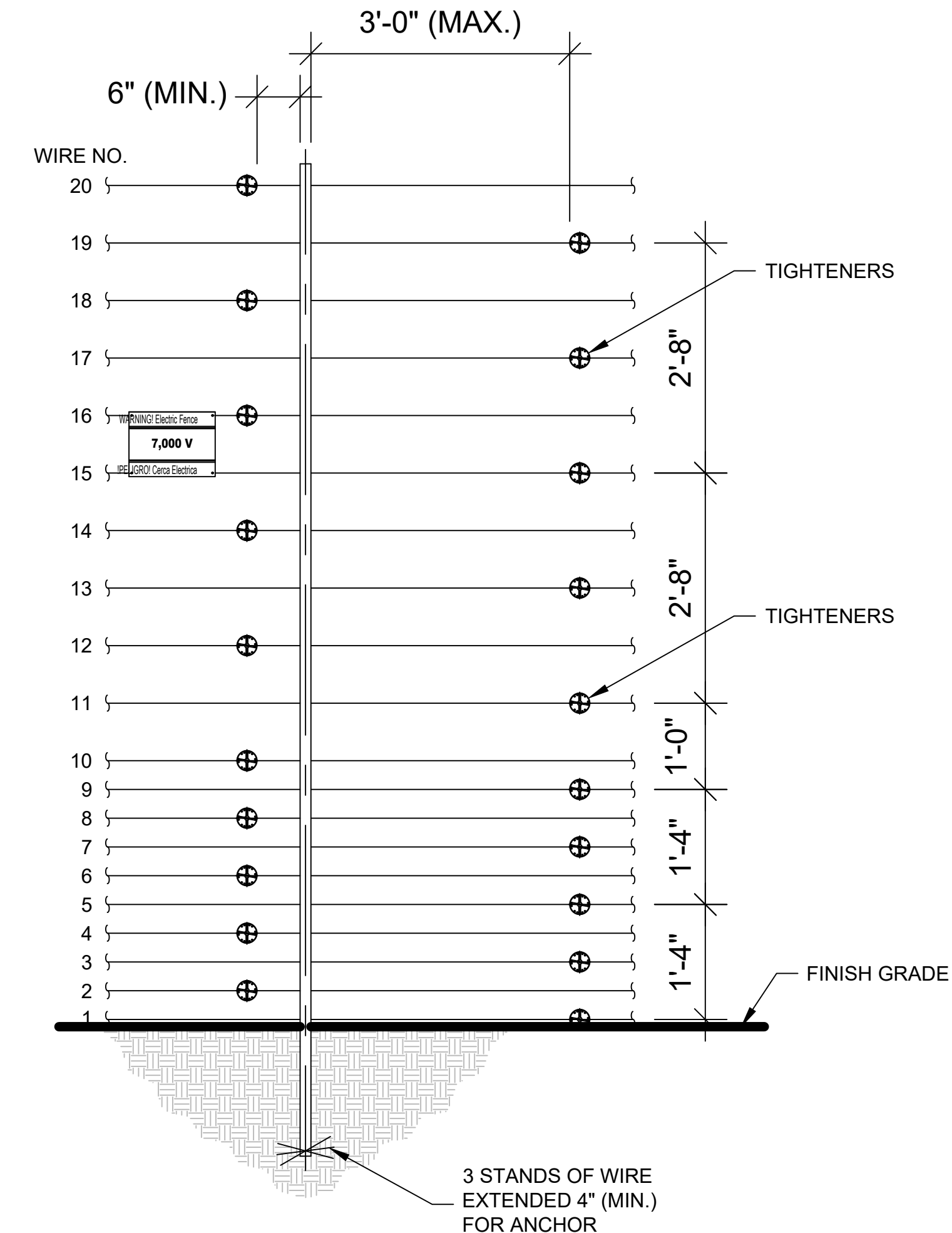

WIRE CONNECTIONS
SCALE: NONE (FIBERGLASS POLE)

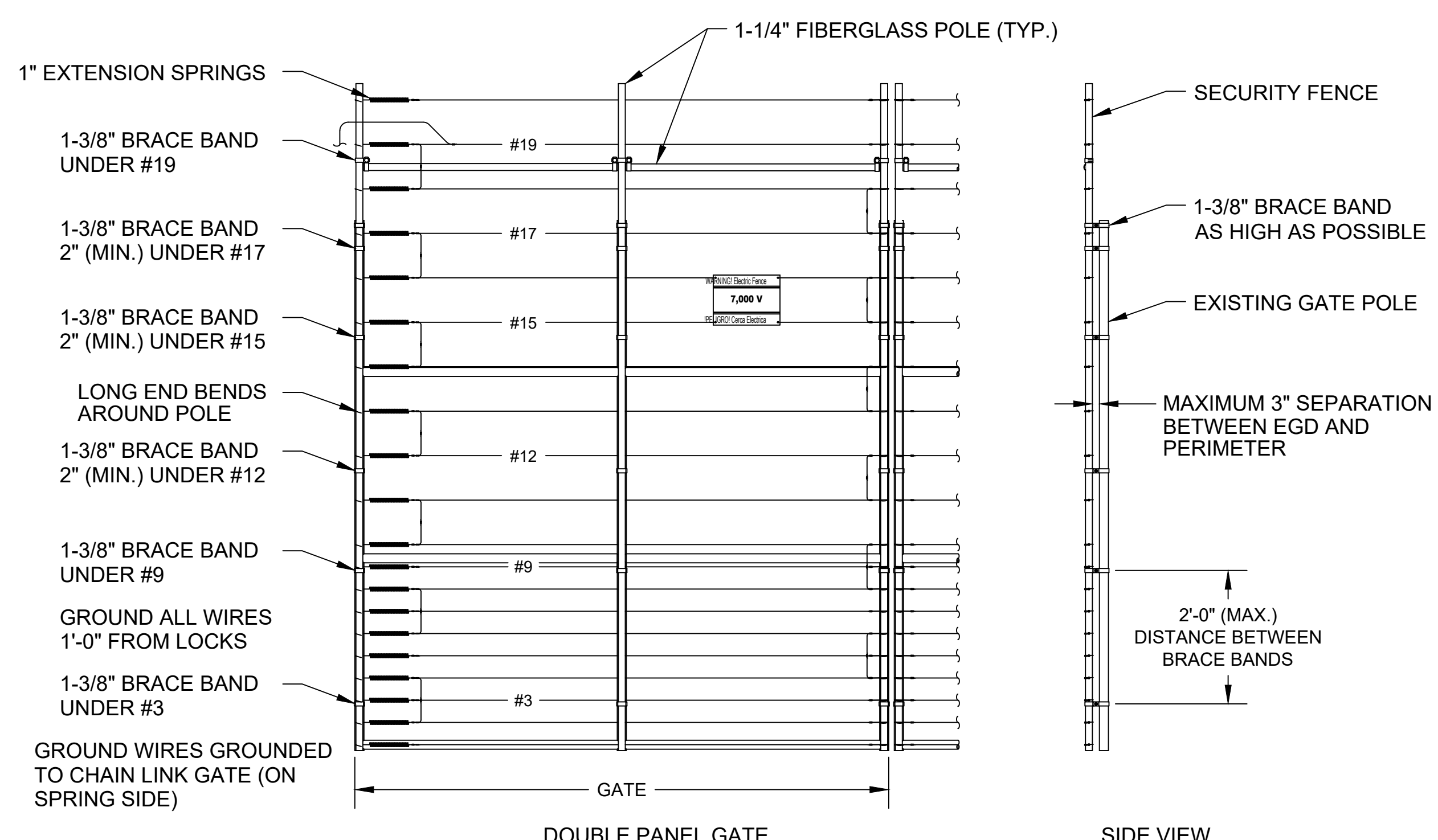

GATE DETAIL
SCALE: NONE

- GATE DETAIL NOTES:**
- BRACE BANDS ARE INSTALLED AS HIGH AS POSSIBLE UNDER #3 AND #9, 2" (MIN.) UNDER #12, #15, AND #17, UNDER #19 AND AS HIGH ON THE GATE AS POSSIBLE. MAXIMUM DISTANCE OF 2' BETWEEN BRACE BANDS.
 - SPRINGS ARE LOCATED ON HINGE SIDE OF SWING GATE AND REAR OF SLIDE GATE.
 - ALL CONTACTS MUST INCLUDE SPRINGS.
 - ALL CONTACTS MUST HAVE BOLT THROUGH FIBERGLASS (NO SET SCREWS).
 - ALL BRACE BANDS HOOKED TO CHAIN LINK MUST HAVE SET SCREW.
 - EVERY GATE PANEL MUST HAVE A SIGN.
 - ALL GATE CONTACTS MUST BE SECURE IN A MANNER THAT ENSURES CONTACT WILL EASILY BE MADE.
 - GATE MOUNTS WILL NOT IMPACT THE FUNCTIONALITY OF THE GATE.



WARNING SIGNS SHALL BE PLACED AT EACH ENTRANCE OF THE PROPERTY AND 30 FEET ON CENTER THEREAFTER. WARNING SIGNS SHALL BE VISIBLE FROM BOTH SIDES OF FENCING AND BE 9"x12" IN SIZE.

EXAMPLE WARNING SIGN @ 9"x12"

#	DATE / DESCRIPTION

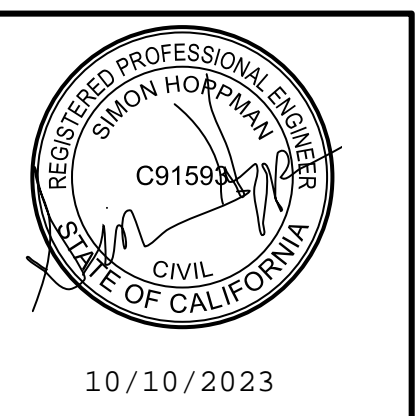

AMAROK
ULTIMATE PERIMETER SECURITY
550 Assembly Street, 5th Floor Columbia, SC 29201 Ph: 803-786-6333

PROJECT: SRS DISTRIBUTION/ROOFLINE SUPPLY & DELIVERY
841 IOWA AVE
RIVERSIDE, CA 92507

SHEET TITLE: TYPICAL DETAILS

APPLICANT: AMAROK
550 ASSEMBLY ST 5TH FL
COLUMBIA SC 29201
803-404-6189

ENGINEER: FDR ENGINEERS PLLC
121 KITTY HAWK DRIVE
MORRISVILLE, NC 27560
919-857-5100

DATE: 11/21/2022
SCALE: SEE PLAN

SHEET
C-2
2 of 3

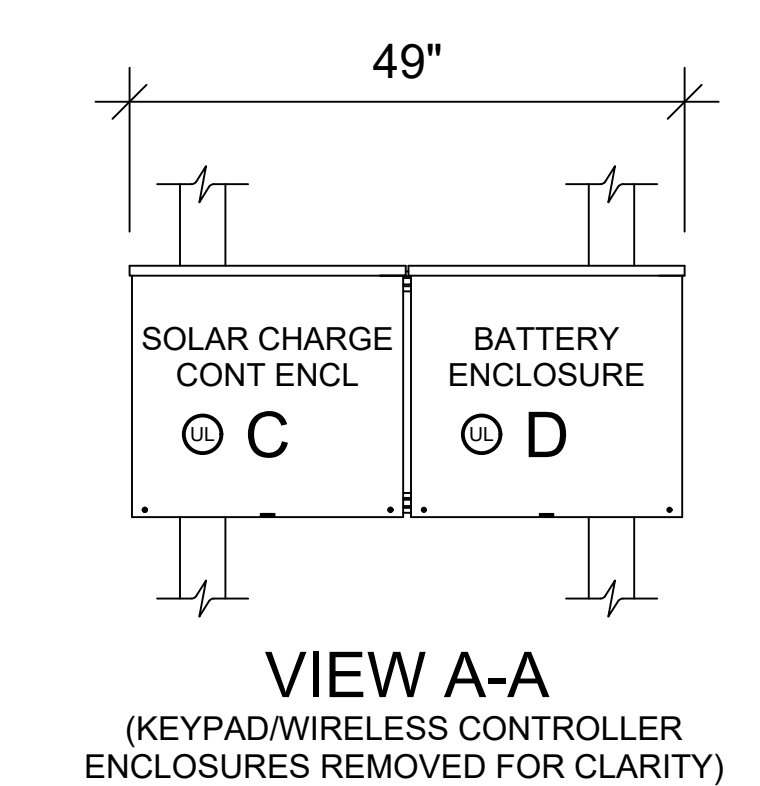
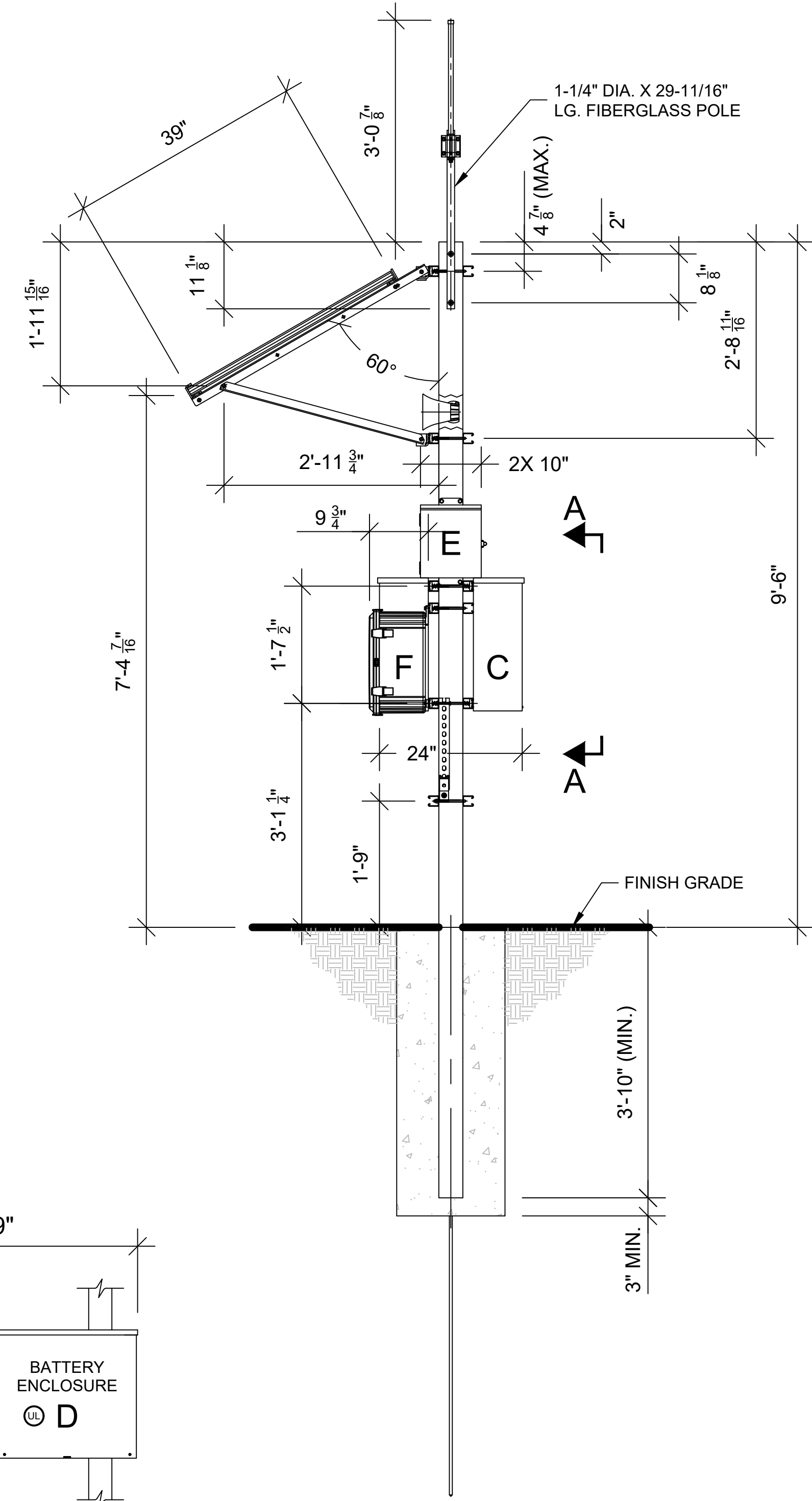
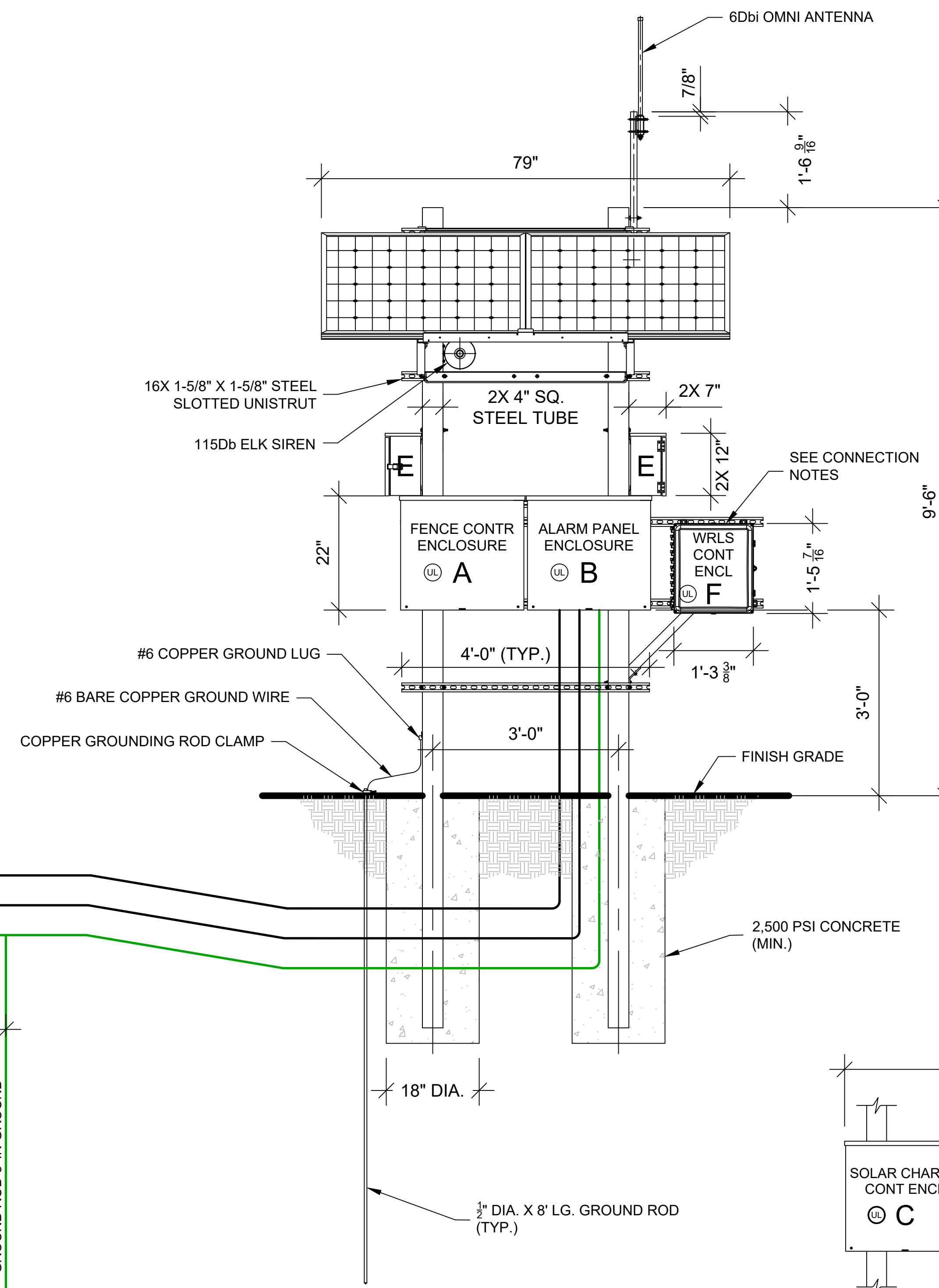
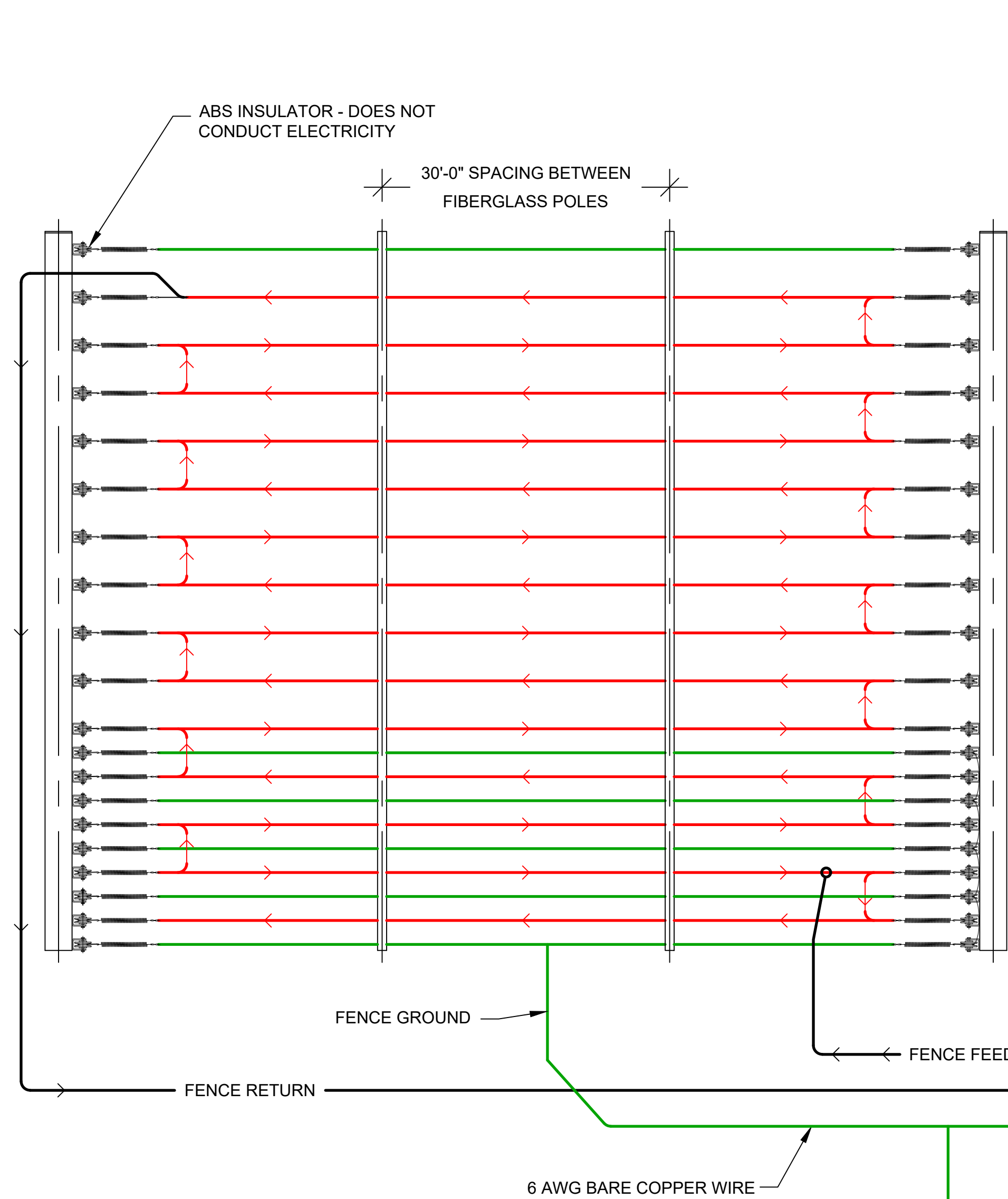

FRONT ELEVATION

RIGHT SIDE ELEVATION

GENERAL NOTE:

EQUIPMENT ARRANGEMENT AND ELEVATION SHOWN ARE FOR REFERENCE ONLY. ACTUAL EQUIPMENT ARRANGEMENT, SHAPE, SIZE, LOCATION, AND QUANTITY ARE CUSTOMER SITE SPECIFIC AND CAN VARY FROM DRAWING DEPICTION.

CONNECTION NOTES:

- A: FENCE CONTROLLER ENCLOSURE - HOUSES THE FENCE ENERGIZER OR EQUIVALENT. THIS BOX CONNECTS TO "A" / ALARM PANEL ENCLOSURE USING THE APS WHIP / 10 CONDUCTOR CABLE. ENCLOSURE WEIGHT 22 LBS. (MAX).
- B: ALARM PANEL ENCLOSURE - HOUSES THE ALARM CONTROL PANEL. THIS BOX INTERCONNECTS TO "B" / FENCE CONTROLLER ENCLOSURE USING THE APS WHIP / 10 CONDUCTOR CABLE AND "C" / SOLAR CHARGE CONTROLLER USING TWO CONDUCTOR CABLE. ENCLOSURE WEIGHT 21 LBS. (MAX).
- C: SOLAR CHARGE CONTROLLER ENCLOSURE - HOUSES POWER ELEMENTS FOR SOLAR CHARGE CONTROLLER AND DISCONNECTS FOR SOLAR, BATTERY, AND LOAD CONNECTIONS. POWER UP PROCEDURE: TURN ON BATTERY BREAKER FIRST, THEN TURN ON SOLAR BREAKER. THE ELECTRONICS POWER IS CONTROLLED BY THE LOAD BREAKER. ENCLOSURE WEIGHT 25 LBS. (MAX).
- D: BATTERY ENCLOSURE - HOUSES THE BATTERIES AND INTERCONNECTS TO "C" / SOLAR CHARGE CONTROLLER ENCLOSURE USING TWO CONDUCTOR 14G AND 10G THWN WIRES. ENCLOSURE WEIGHT 145 LBS. (MAX).
- E: KEYPAD ENCLOSURE - HOUSES THE KEYPAD. THIS BOX INTERCONNECTS TO "B" USING 10 CONDUCTOR / 18 AWG WIRE. ENCLOSURE WEIGHT 12 LBS. (MAX).
- F: WIRELESS CONTROLLER ENCLOSURE - HOUSES THE WIRELESS RADIO CONTROLLER AND RELAYS. CONNECTS TO "A" / SOLAR CHARGE CONTROLLER ENCLOSURE USING TWO CONDUCTOR 14G THWN WIRES. ENCLOSURE WEIGHT 21 LBS. (MAX).

NOTES:

MOUNT 4 SILVER BOXES TO A PAIR OF HSS TUBE 4"x4"x10 GA (0.134" WALL THICKNESS) ASTM A500 GRADE B OR C 55 KSI YIELD (MIN.) STEEL POLES. BOTTOM OF THE LOWEST BOX MUST BE A MINIMUM OF 3 FEET ABOVE GROUND LEVEL. THE SUPPORT POLES MUST BE EMBEDDED AT A MINIMUM OF 3'-10" BELOW GROUND LEVEL.

ASSEMBLY WEIGHT CHART

DESCRIPTION	WEIGHT (LBS.)
SOLAR PANELS	61.6
SOLAR PANEL MTG. KIT	27.0
UNISTRUT	108.8
OMNI ANTENNA ASSEMBLY	3.59
SIREN	1.5

ELECTRONICS ARMATURE

LOCATION	DESCRIPTIVE NAME
MAIN GATE	HEAD-END ELECTRONICS

#	DATE / DESCRIPTION



AMAROK
 ULTIMATE PERIMETER SECURITY
 550 Assembly Street, 5th Floor Columbia, SC 29201 PH: 803-786-6333

PROJECT:
 SRS DISTRIBUTION/ROOFLINE SUPPLY & DELIVERY
 841 IOWA AVE
 RIVERSIDE, CA 92507

SHEET TITLE: **TYPICAL DETAILS**

APPLICANT: AMAROK
 550 ASSEMBLY ST 5TH FL
 COLUMBIA SC 29201
 803-404-6189

ENGINEER: FDR ENGINEERS PLLC
 121 KITTY HAWK DRIVE
 MORRISVILLE, NC 27560
 919-857-5100

DATE: 11/21/2022
 SCALE: SEE PLAN

SHEET
C-3
 3 of 3

08/28/2023

City of Riverside
Community & Economic Development Department Planning Division
ATTN: Daniel Palafox
3900 Main Street
Riverside, CA 92522

Project Description for SRS Distribution/Roofline Supply– 841 Iowa Ave– CUP Submittal

SRS Distribution is the fastest growing distributor of building products in the United States. SRS Distribution's operations span throughout Central and Southern California. SRS is committed to serving the professional roofing contractor's business and has over 35 locations in California. They are the largest network of independent distributor brands in the US. Each independent brand operates regional branches that are bound by a culture that focuses on customer relationships and services; efficiency through innovation; as well as passion to enrich every customer and their business.

AMAROK, on behalf of SRS Distribution seeks to install a low voltage, battery powered (12V DC) 10' tall perimeter monitored electrified security fence per CA Civil Code Section 835, which will be safely located inside of the existing 6' chain link fence to secure the property during non-business hours. In addition, the monitored electrified security system will enhance the safety and welfare of the business and surrounding community. The proposed security system aligns with the goals and objectives of the General Plan to create a sustainable, resilient, and livable Riverside through public safety, business retention, and crime prevention.

As it pertains to the hours of operation, any site improvements, business operations, use of property, zoning and parcel information for the project site and surrounding parcels, please note the following:

- This site operates from 6:30am – 4pm.
- There are no site improvements related to the perimeter security fence.
- The land use is for warehouse.
- This project site is zoned BMP (Business and Manufacturing Park) with a Specific Plan of Garden Industrial District.
- The surrounding parcels are also zoned BMP with a Specific Plan of Garden Industrial.

Much more effective and reliable than other means of security, a monitored security system will provide SRS Distribution with a feasible means to secure their assets and employees. The installation of the system will secure the property, increase the security of the surrounding properties and the immediate area by deterring the criminal element from targeting the neighborhood. In turn, this will allow them to invest financial resources into further growth, resulting in continued employment and an increased tax base for the community. With SRS Distribution's extensive theft and loss history, they require our effective security system immediately to remain a viable business for the community of Riverside. The business is a reputable business, located in the appropriate zoning and

complies with all other local ordinances, and needs your approval to remain so.

Please reach out with any questions.

Kind Regards,



Sydney Tooker
Compliance Manager
Mobile: 803-830-0807



ULTIMATE PERIMETER SECURITY