

# MAGNOLIA CROSSINGS – 3483 AND 3505 VAN BUREN BOULEVARD

Community & Economic Development Department

City Council  
December 17, 2019

RiversideCA.gov

## LOCATION MAP



2

RiversideCA.gov

# EXISTING SITE PHOTOS

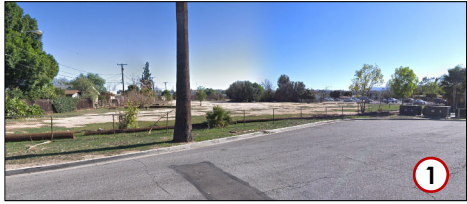

1



3



2



3 4



# SPECIFIC PLAN MAP



# PROPOSED AND EXISTING ZONING MAPS

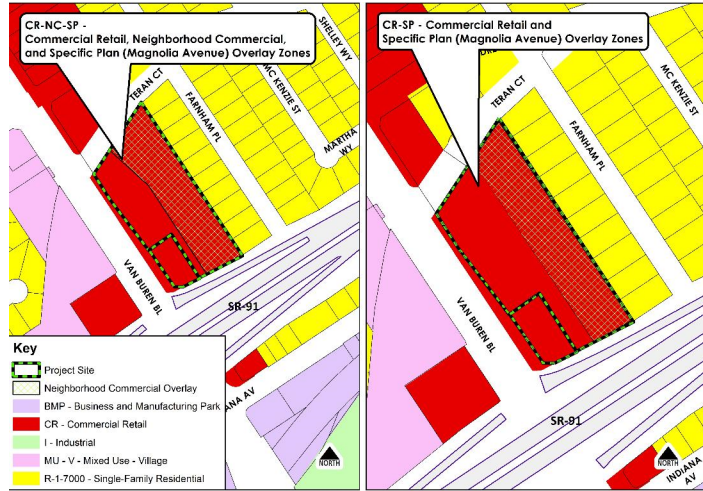

Existing Zoning

Proposed Zoning



# SITE PLAN

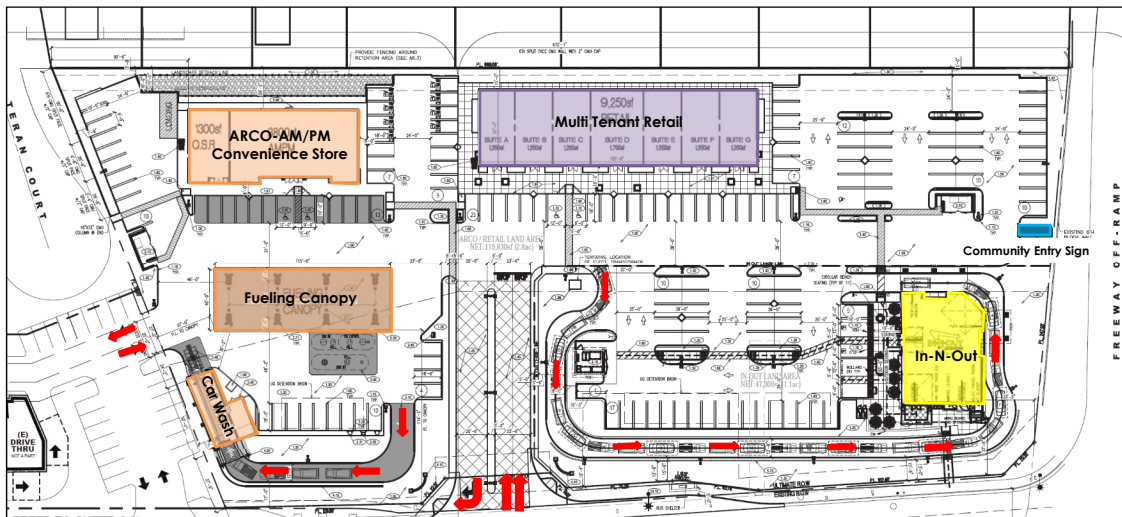

Van Buren Boulevard



### SITE PLAN - CONVENIENCE STORE, VEHICLE FUELING STATION, AND CAR WASH FACILITY

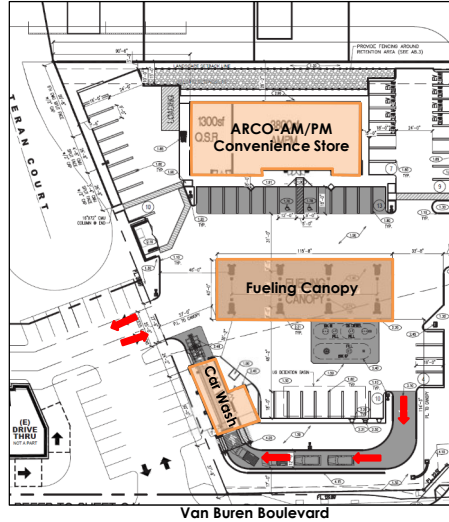

### SITE PLAN – MULTI-TENANT RETAIL BUILDING, DRIVE THRU RESTAURANT AND COMMUNITY ENTRY SIGN (FREEWAY ORIENTED SIGN)

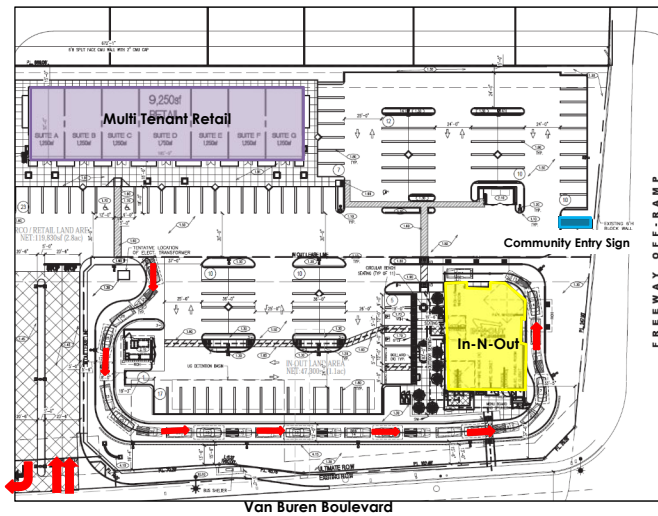

# COMMUNITY ENTRY SIGN (FREEWAY ORIENTED SIGN) - ELEVATIONS

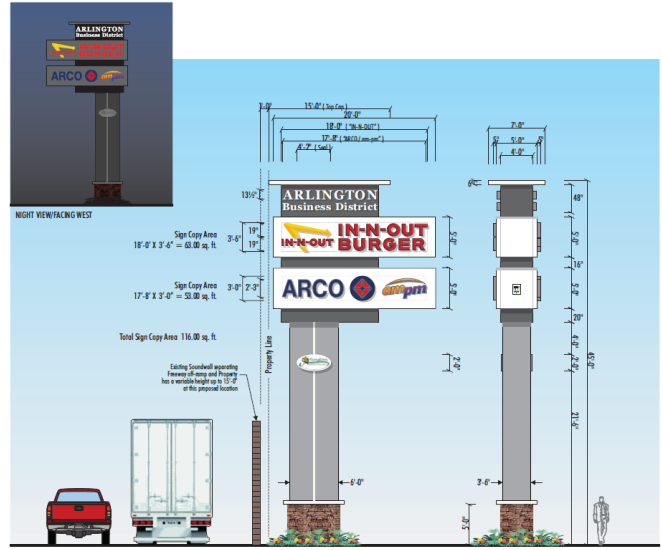

# ALCOHOL LICENSES

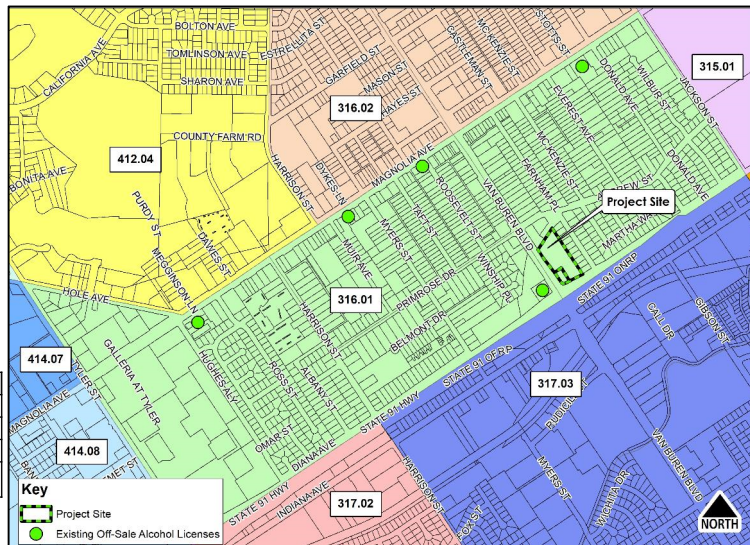

Census Tract 316.01	
Existing Number of Licenses	5
Proposed Number of Licenses	6
Total Number of Licenses	5
Maximum Number of Licenses Permitted	2

**Key**  
  Project Site  
● Existing Off-Sale Alcohol Licenses



## VARIANCE - SEPARATION REQUIREMENTS

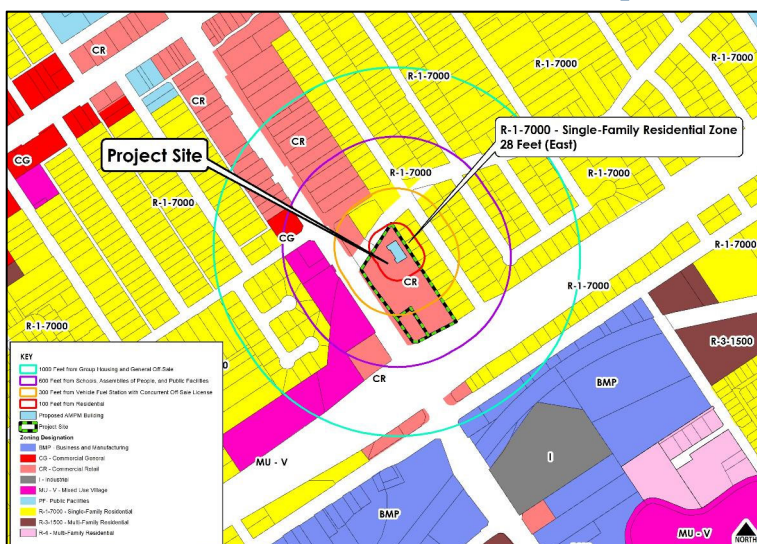

11

RiversideCA.gov

## RECOMMENDATIONS

That the City Council:

1. Determine that this proposed project will not have a significant effect on the environment based on the findings set forth in the case record and adopt a Mitigated Negative Declaration and Mitigation and Monitoring Reporting Program (MMRP);
2. Approve Planning Cases P18-0571 Specific Plan Amendment, P18-0612 Zoning Code Map Amendment, P18-0432 Conditional Use Permit, P18-0433 Conditional Use Permit, P18-0434 Conditional Use Permit, P18-0436 Design Review, P18-0437 Variance, P19-0282 Public Convenience or Necessity, based on the findings outlined in the staff report and summarized in the attached findings and subject to the recommended conditions;



12

RiversideCA.gov

## RECOMMENDATIONS (CONT.)

3. Adopt the attached Resolution amending the Magnolia Avenue Specific Plan; and
4. Introduce and subsequently adopt the attached Ordinance amending the Zoning Map.



### CONVENIENCE STORE- FLOOR PLAN REFERENCE ONLY

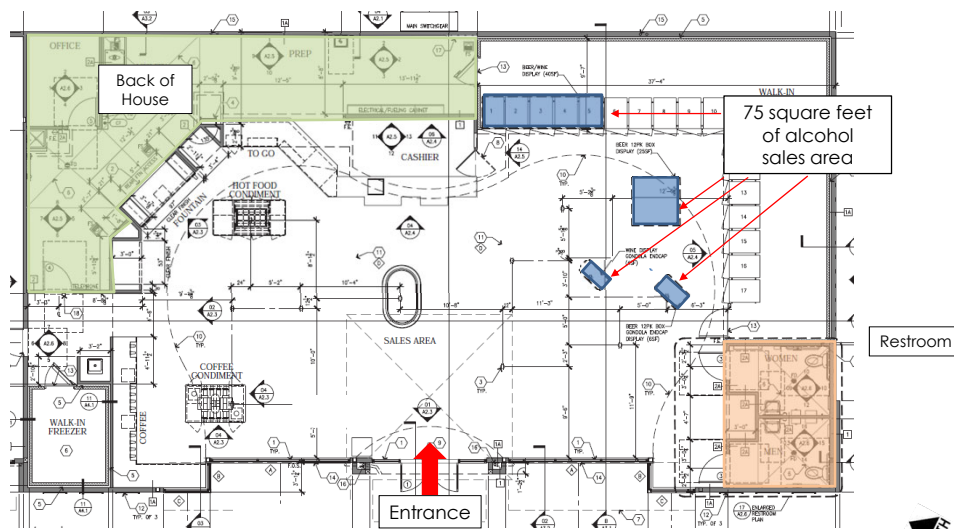

### CONCEPTUAL LANDSCAPE PLAN REFERENCE ONLY

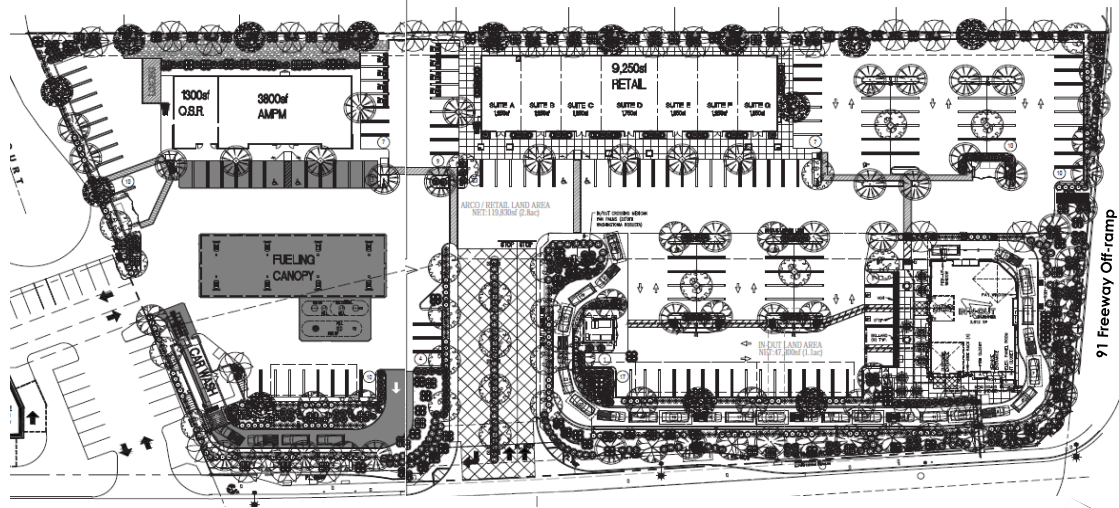

Van Buren Boulevard

15



RiversideCA.gov

### GENERAL PLAN MAP REFERENCE ONLY



16



RiversideCA.gov



### CONVENIENCE STORE – ELEVATIONS REFERENCE ONLY

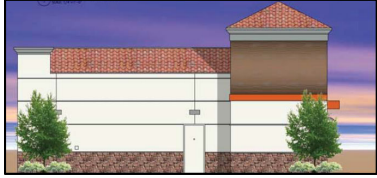

North Elevation (Left Side)



West Elevation (Front) - Facing Van Buren Boulevard

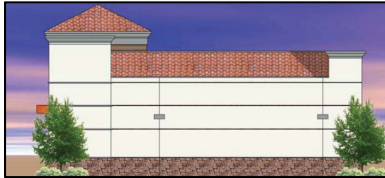

South Elevation (Right Side)



East Elevation (Rear)



### CAR WASH FACILITY – ELEVATIONS REFERENCE ONLY



West Elevation ( Facing Van Buren Boulevard)



North Elevation (Left Side)



East Elevation (Rear)

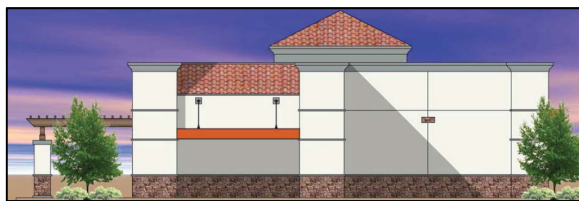

South Elevation (Right Side)



### MULTI-TENANT RETAIL BUILDING – ELEVATIONS REFERENCE ONLY



North Elevation (Left Side)



West Elevation (Front)



South Elevation (Right Side)



East Elevation (Rear)



### DRIVE-THRU RESTAURANT ELEVATIONS REFERENCE ONLY



East Elevation (Rear)



West Elevation (Front - Van Buren Boulevard)



South Elevation (Right Side - SR 91)



North Elevation (Right Side)



### GRADING PLAN REFERENCE ONLY

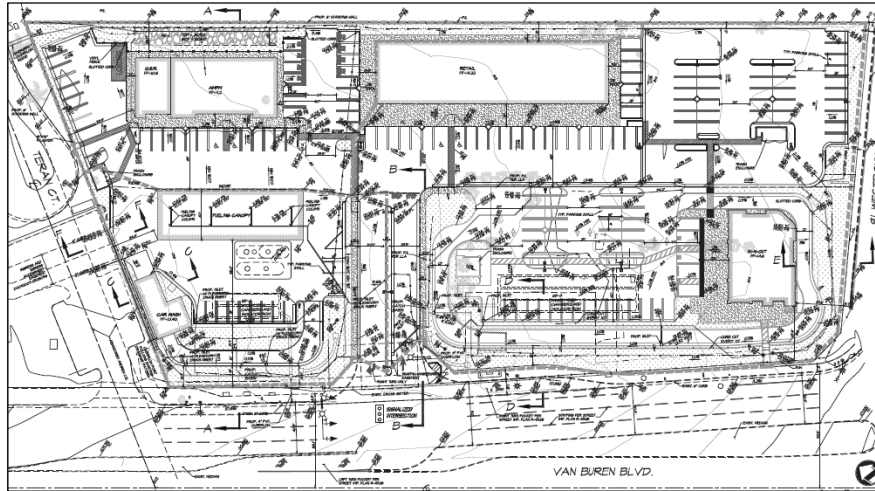

21

RiversideCA.gov

### CIRCULATION PLAN REFERENCE ONLY

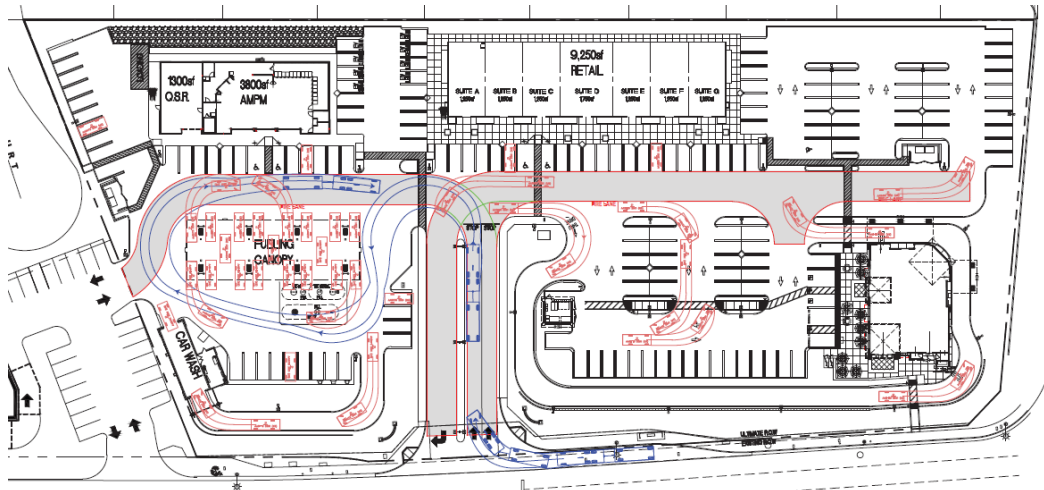

22

RiversideCA.gov

### FUELING CANOPY – ELEVATIONS REFERENCE ONLY

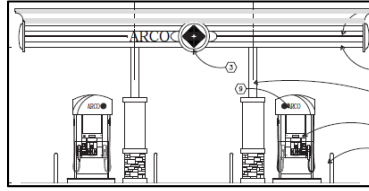

North and South Elevation (Sides)

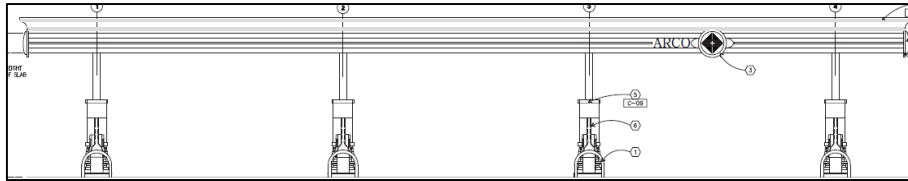

East and West Elevation – (Front and Rear)  
Facing Van Buren Boulevard



### CAR WASH FACILITY- FLOOR PLAN REFERENCE ONLY

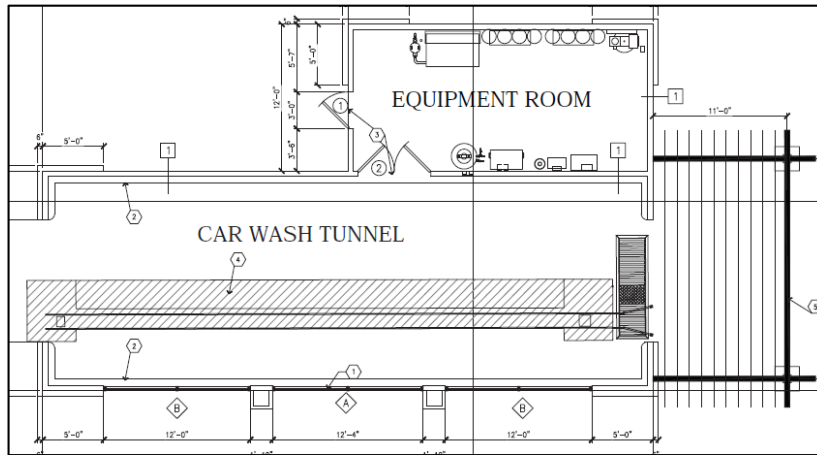

### MULTI TENANT RETAIL- FLOOR PLAN REFERENCE ONLY

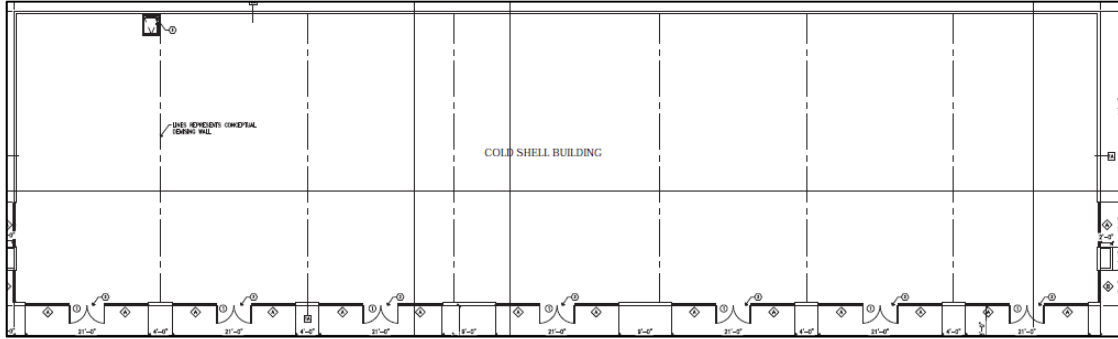

### DRIVE-THRU RESTAURANT - FLOOR PLAN REFERENCE ONLY

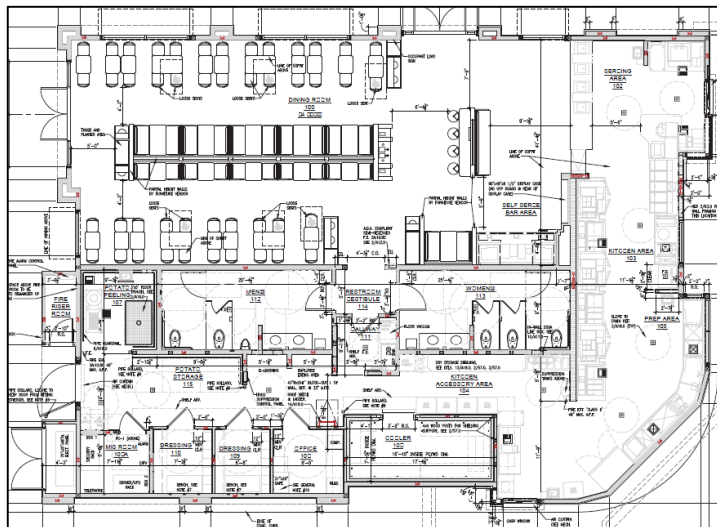

### COMMUNITY ENTRY SIGN (FREEWAY ORIENTED SIGN) – PHOTO STUDY REFERENCE ONLY

West Bound CA-91 at start of Off-Ramp to Van Buren Blvd.

Sign A

Proposed



27

RiversideCA.gov

### COMMUNITY ENTRY SIGN (FREEWAY ORIENTED SIGN) – PHOTO STUDY REFERENCE ONLY

East Bound CA-91 at start of Off-Ramp to Van Buren Blvd.

Sign A

Proposed



28

RiversideCA.gov

## COMMUNITY ENTRY SIGN (FREEWAY ORIENTED SIGN) – PHOTO STUDY REFERENCE ONLY

Farnham Place, looking Southward

Proposed



Sign A

