

Fire Insurance Map

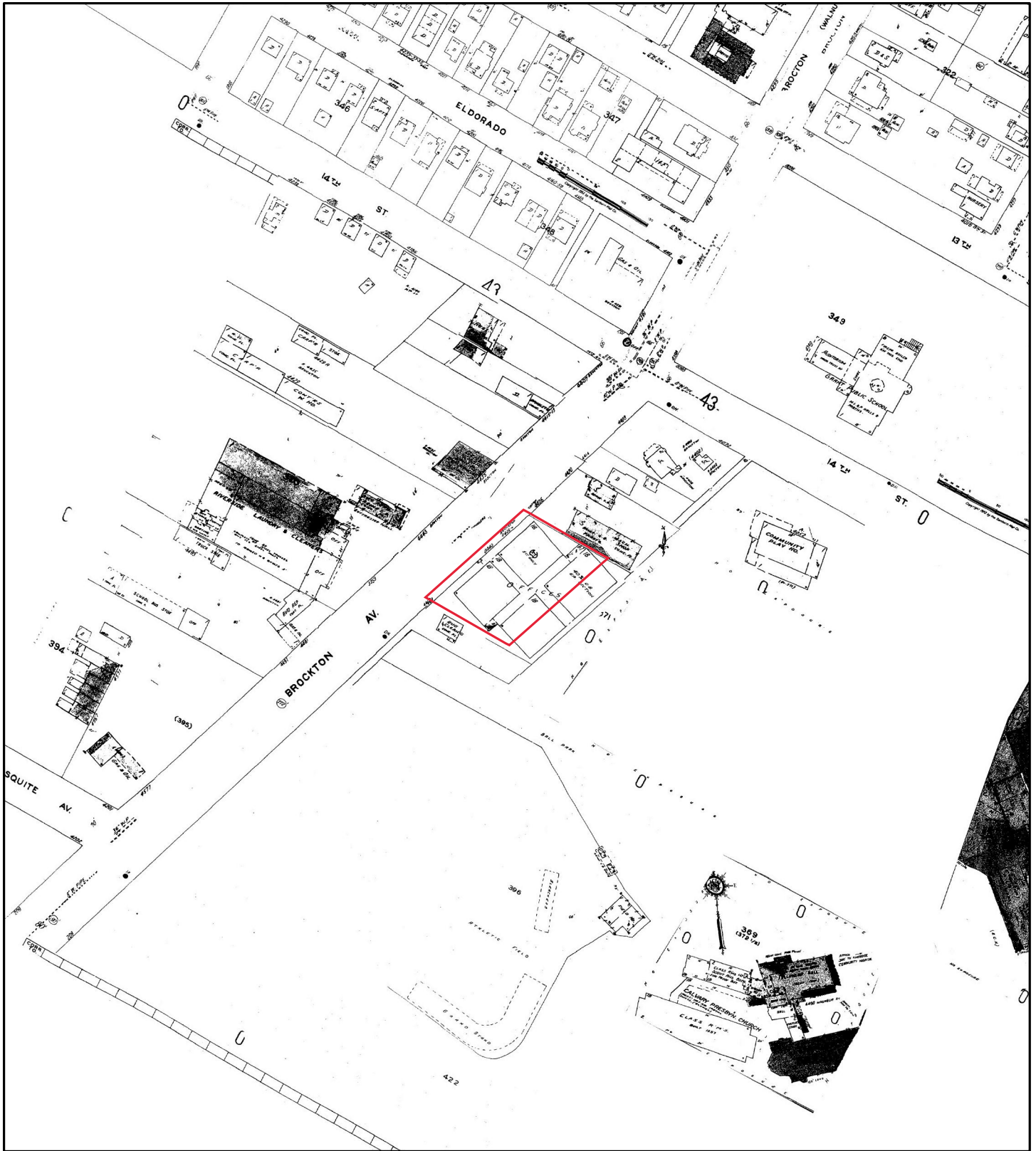

1968

Address: 4440 Brockton Ave Riverside CA 92501

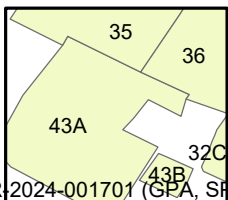
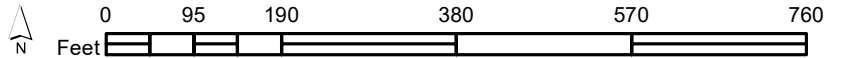

Map sheet(s):
Volume NA: 35,36,43;

Order Number 22123000185



Fire Insurance Map

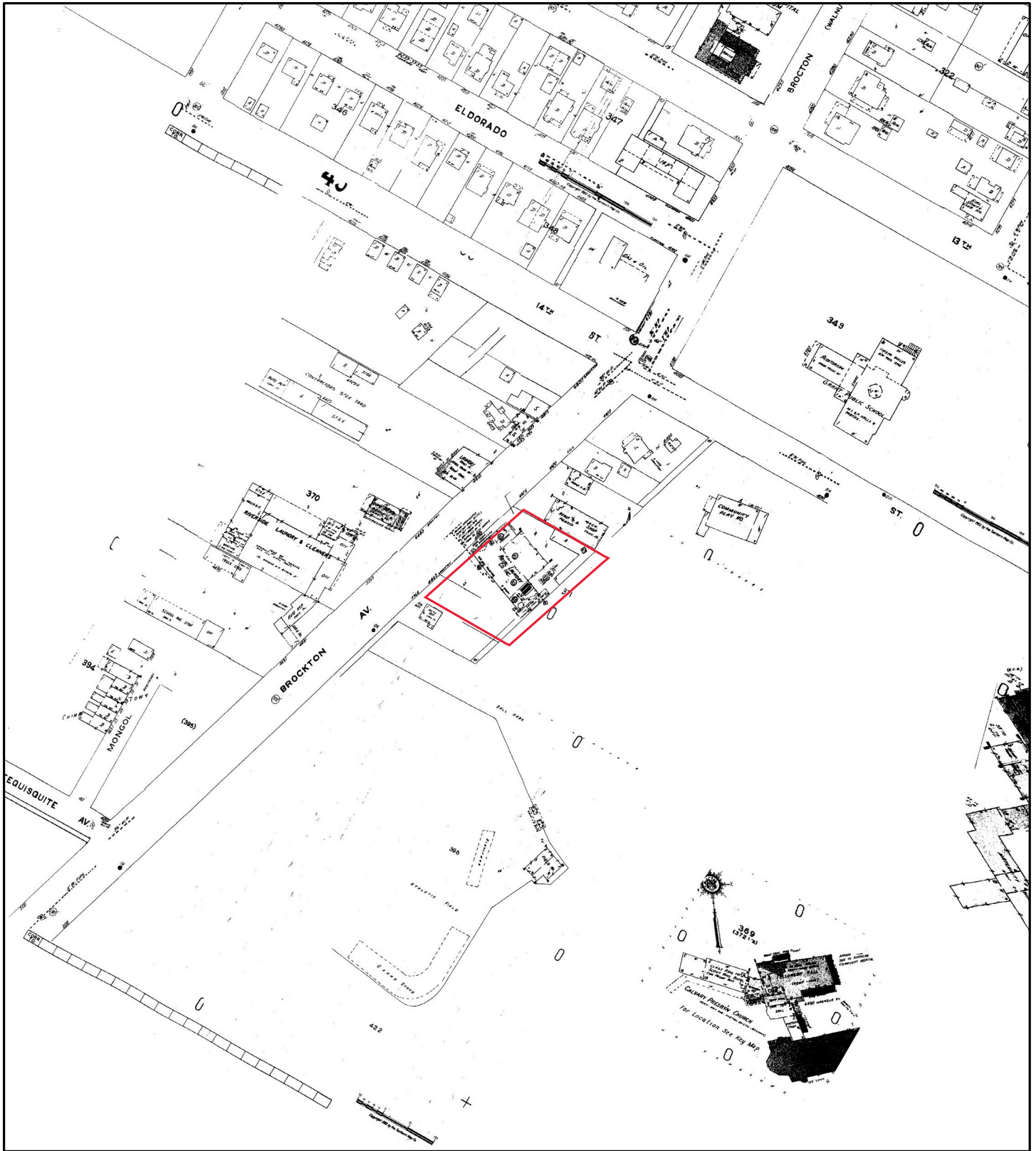

1965

Address: 4440 Brockton Ave Riverside CA 92501

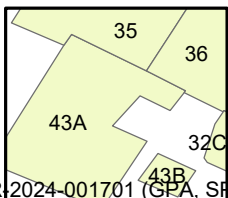
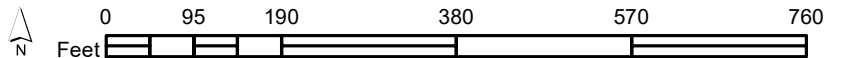

Map sheet(s):
Volume NA: 35,36,43;

Order Number 22123000185



Fire Insurance Map

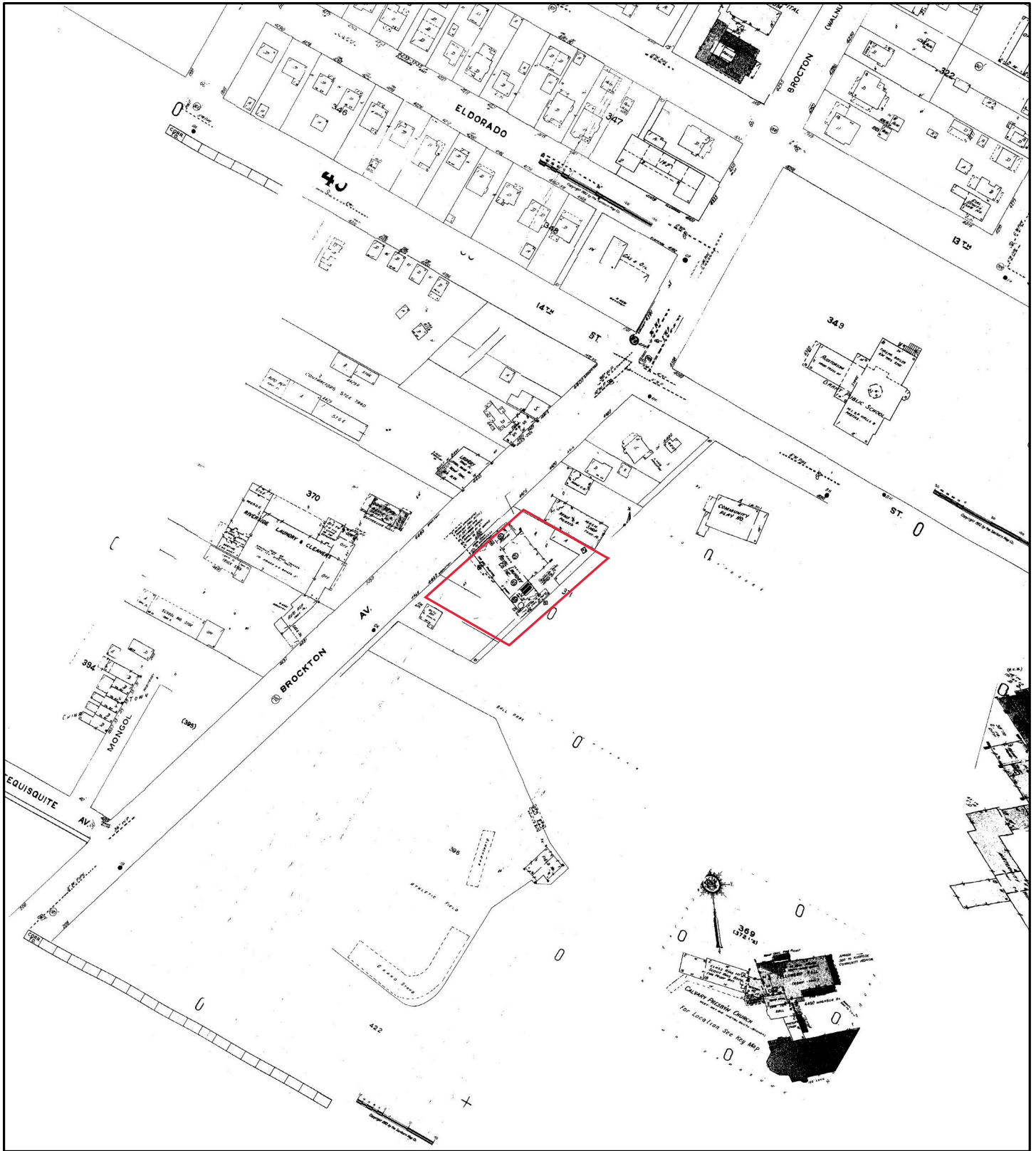

1962

Address: 4440 Brockton Ave Riverside CA 92501

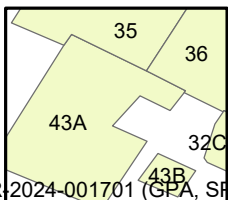
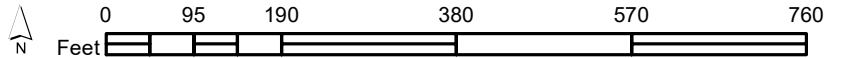

Map sheet(s):
Volume NA: 35,36,43;

Order Number 22123000185



Fire Insurance Map

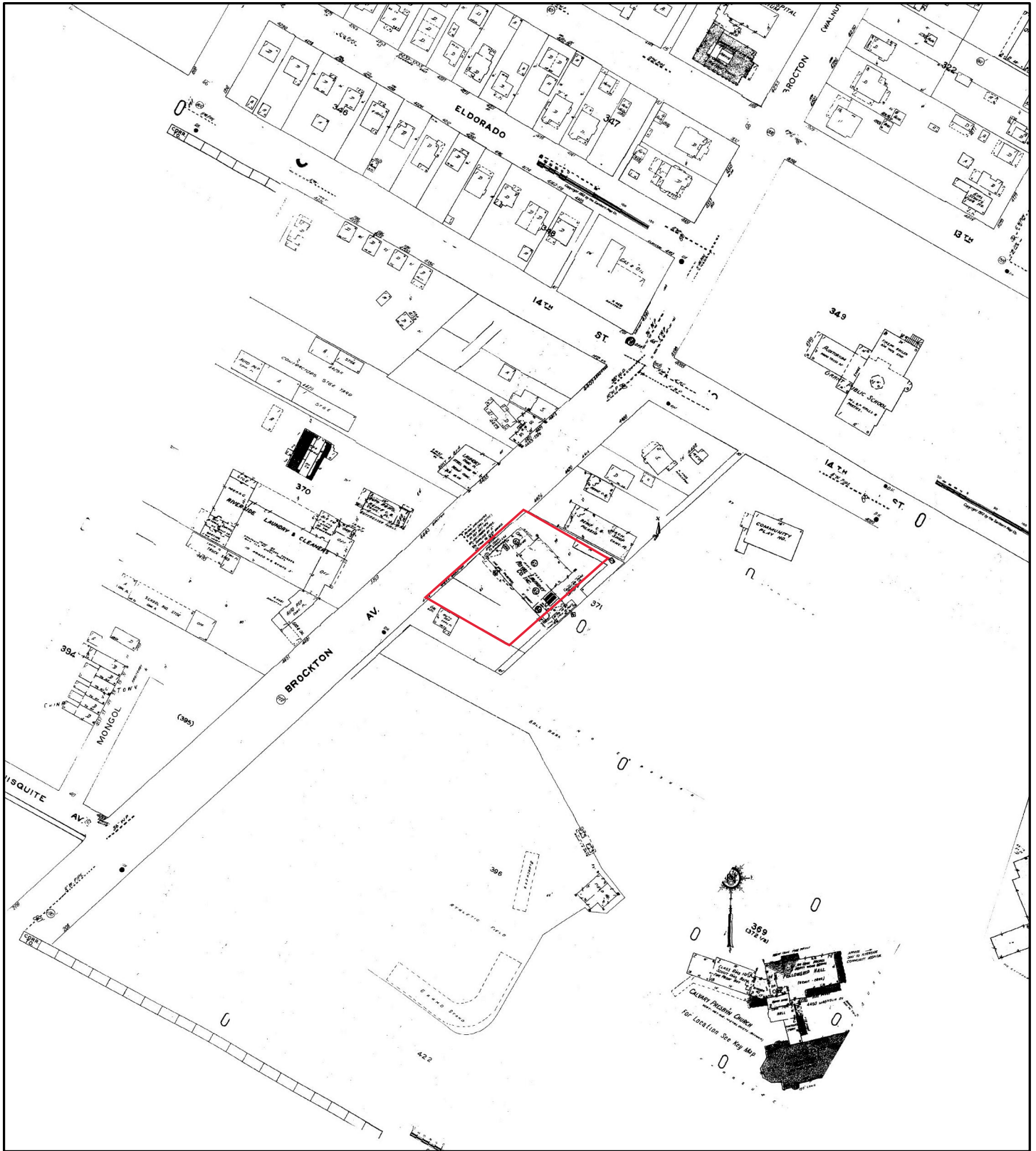

1961

Address: 4440 Brockton Ave Riverside CA 92501

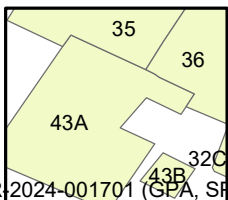
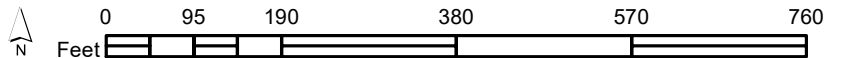

Map sheet(s):
Volume NA: 35,36,43;

Order Number 22123000185



Fire Insurance Map

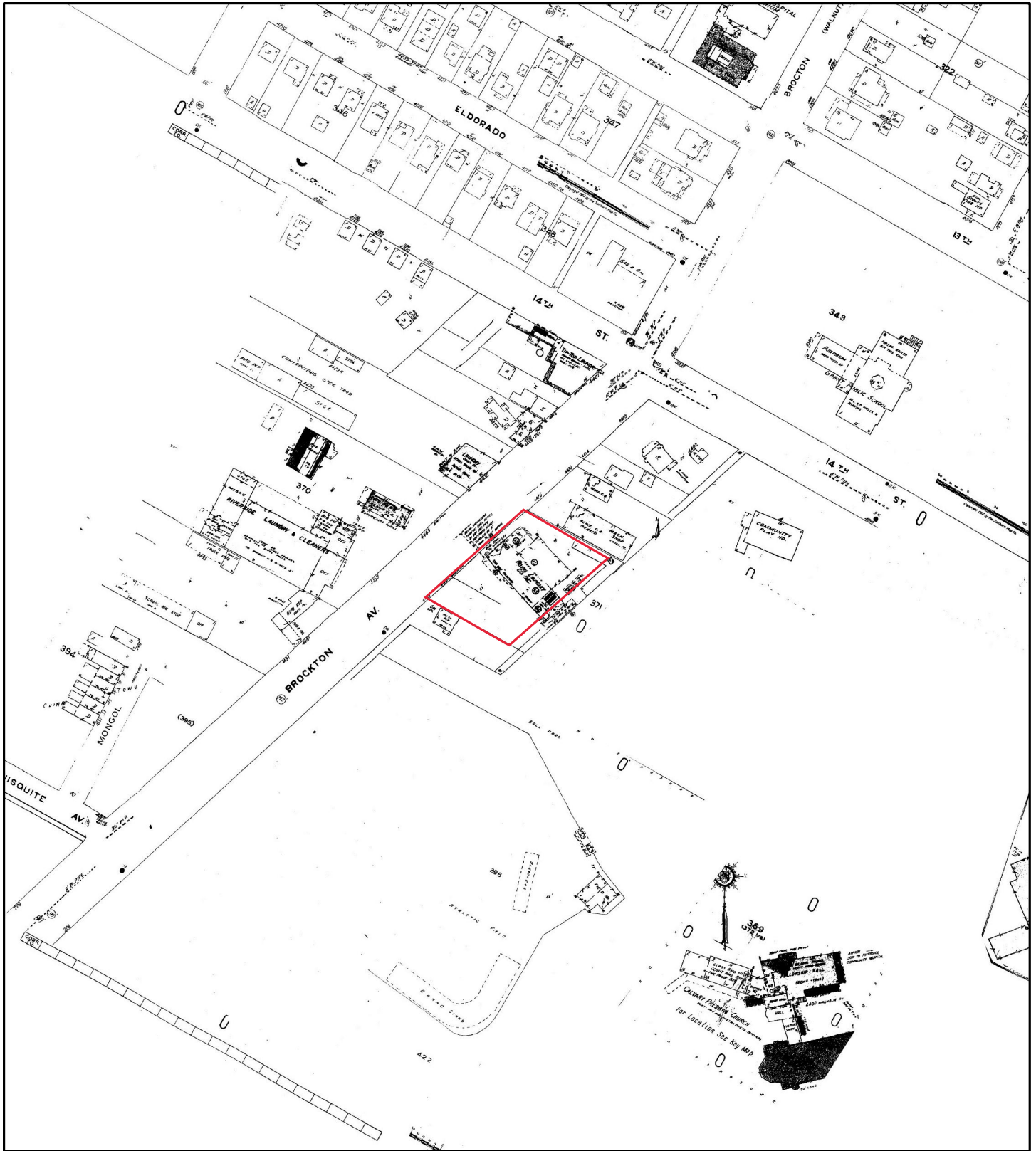

1960

Address: 4440 Brockton Ave Riverside CA 92501

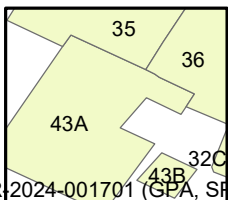
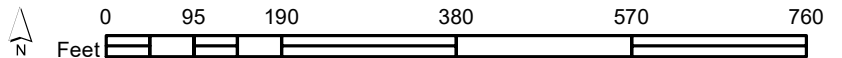

Map sheet(s):
Volume NA: 35,36,43;

Order Number 22123000185



Fire Insurance Map

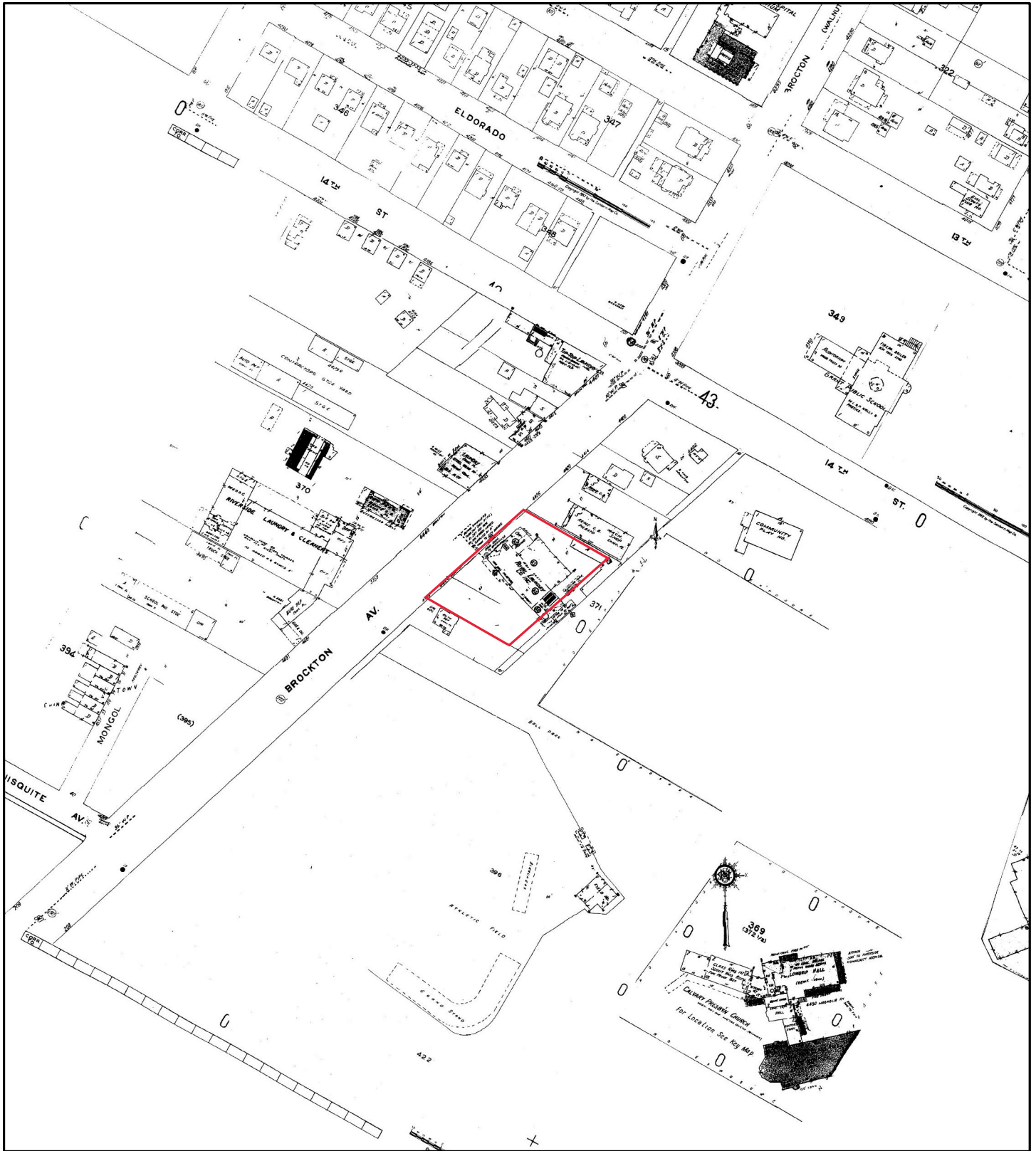

1959

Address: 4440 Brockton Ave Riverside CA 92501

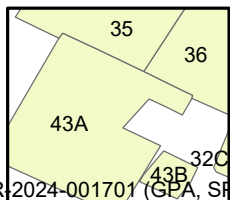
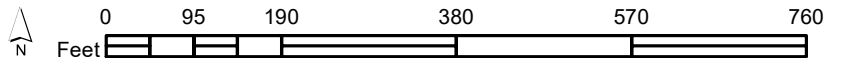

Map sheet(s):
Volume NA: 35,36,43;

Order Number 22123000185



Fire Insurance Map

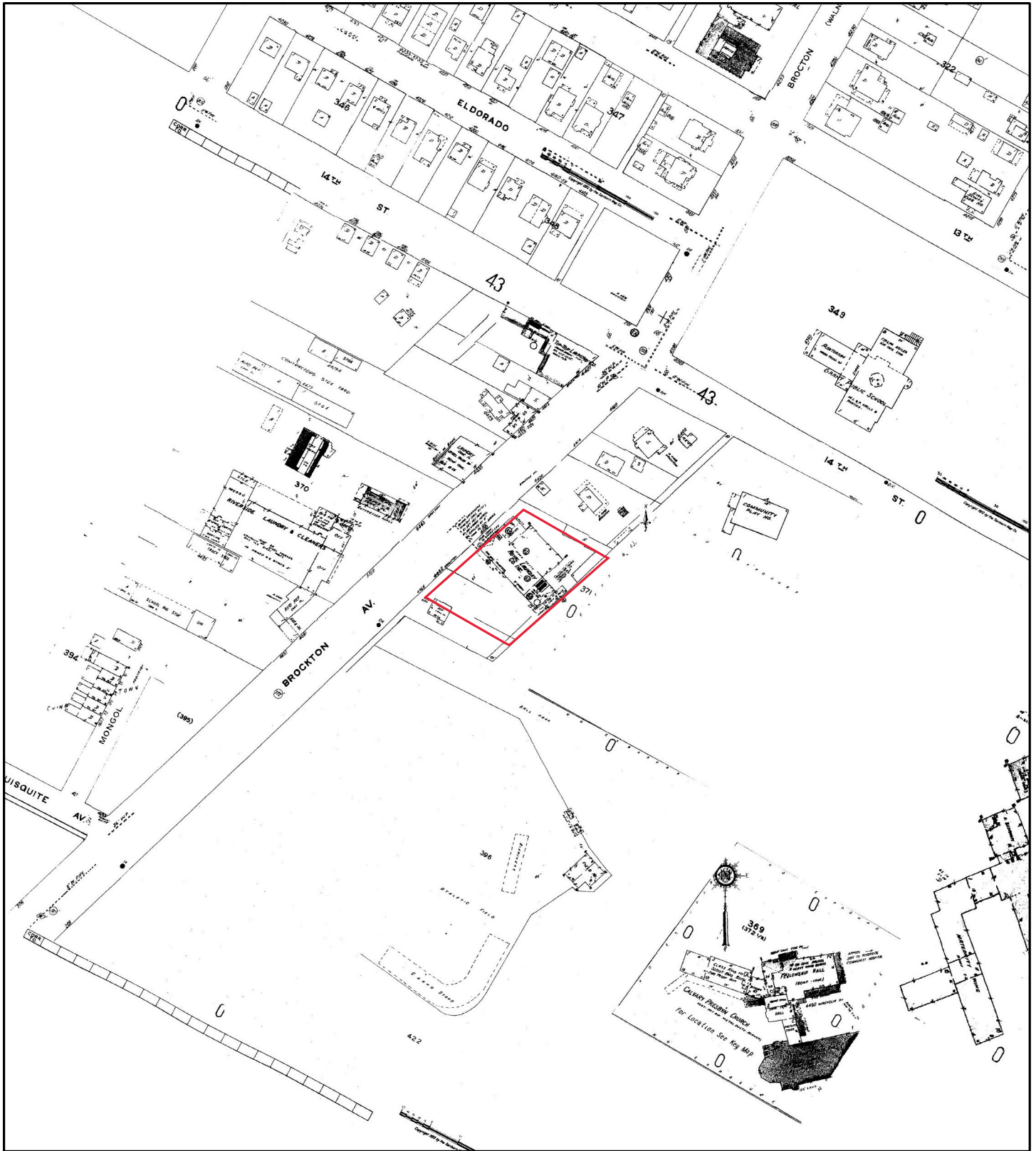

1958

Address: 4440 Brockton Ave Riverside CA 92501

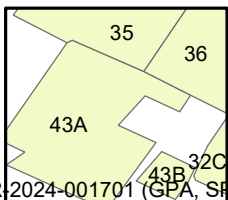
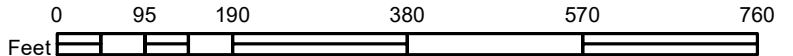

Map sheet(s):
Volume NA: 35,36,43;

Order Number 22123000185



Fire Insurance Map

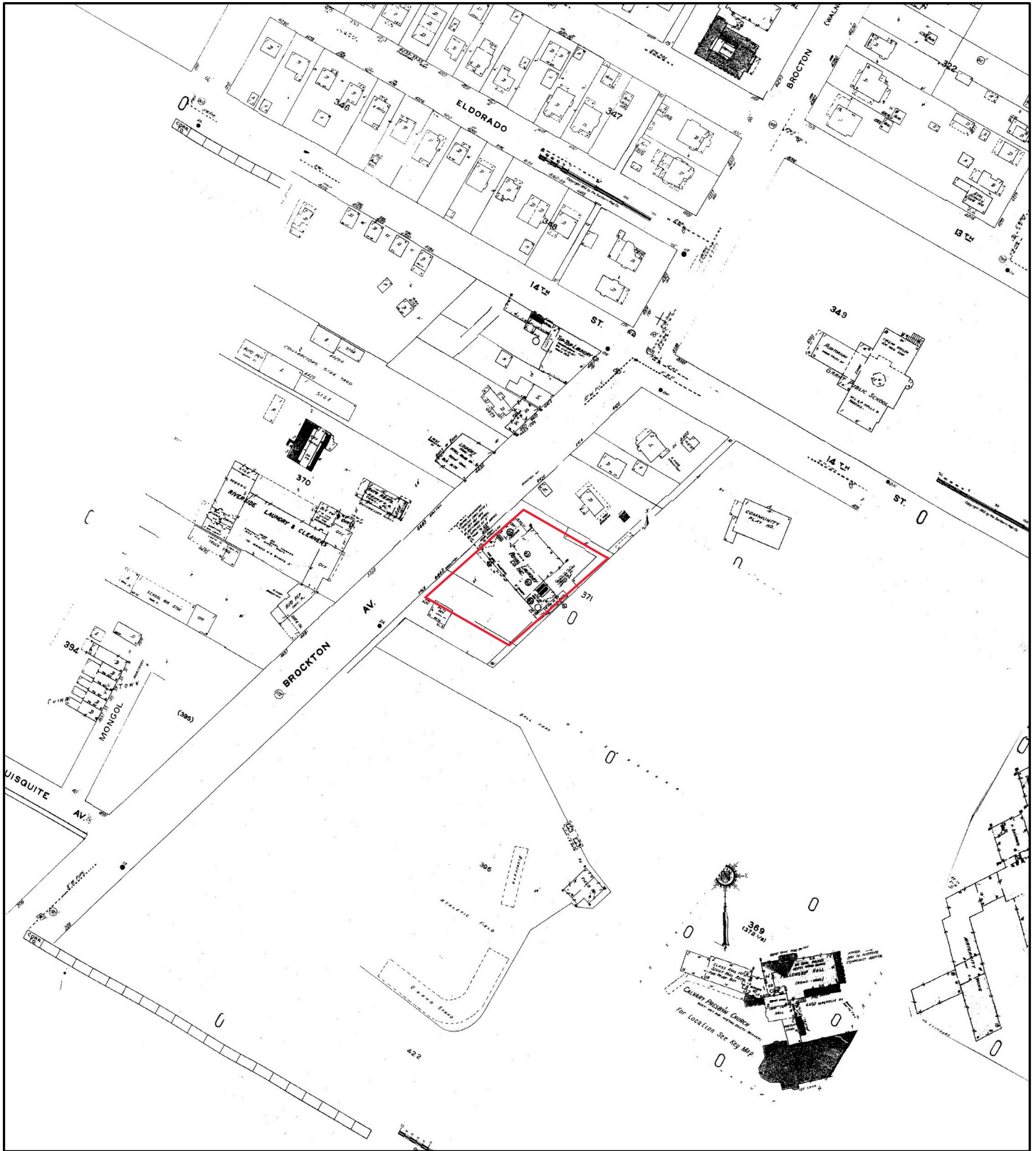

1957

Address: 4440 Brockton Ave Riverside CA 92501

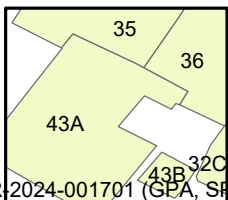
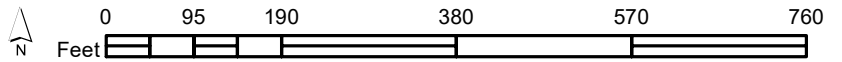

Map sheet(s):
Volume NA: 35,36,43;

Order Number 22123000185



Fire Insurance Map

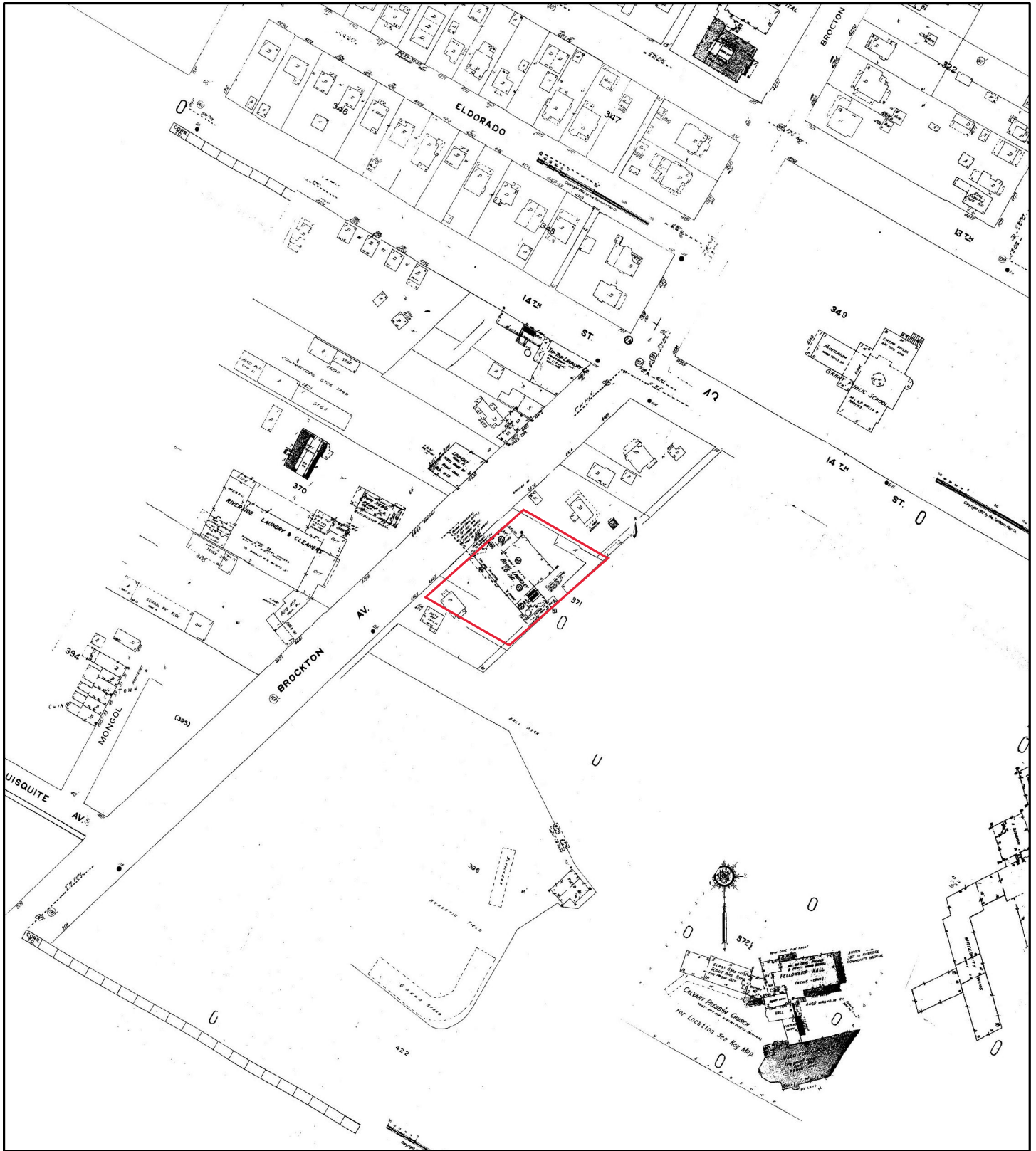

1955

Address: 4440 Brockton Ave Riverside CA 92501

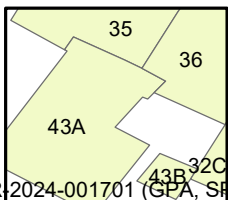
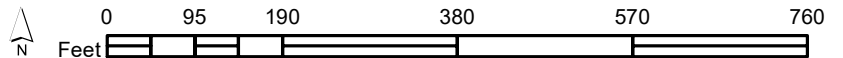

Map sheet(s):
Volume NA: 35,36,43;

Order Number 22123000185



Fire Insurance Map

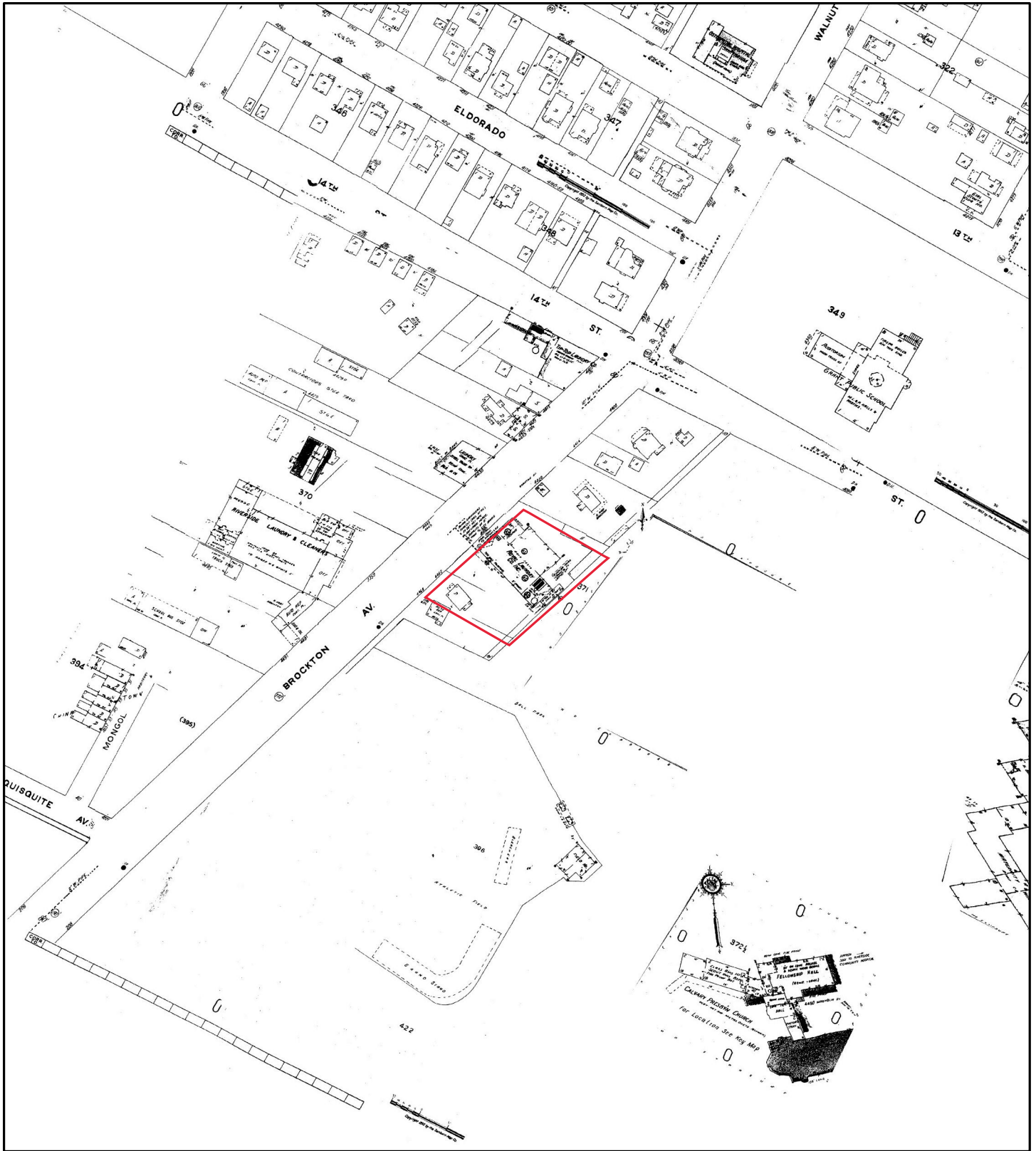

1954

Address: 4440 Brockton Ave Riverside CA 92501

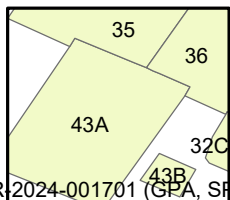
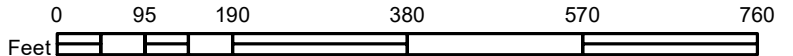

Map sheet(s):
Volume NA: 35,36,43;

Order Number 22123000185



Fire Insurance Map

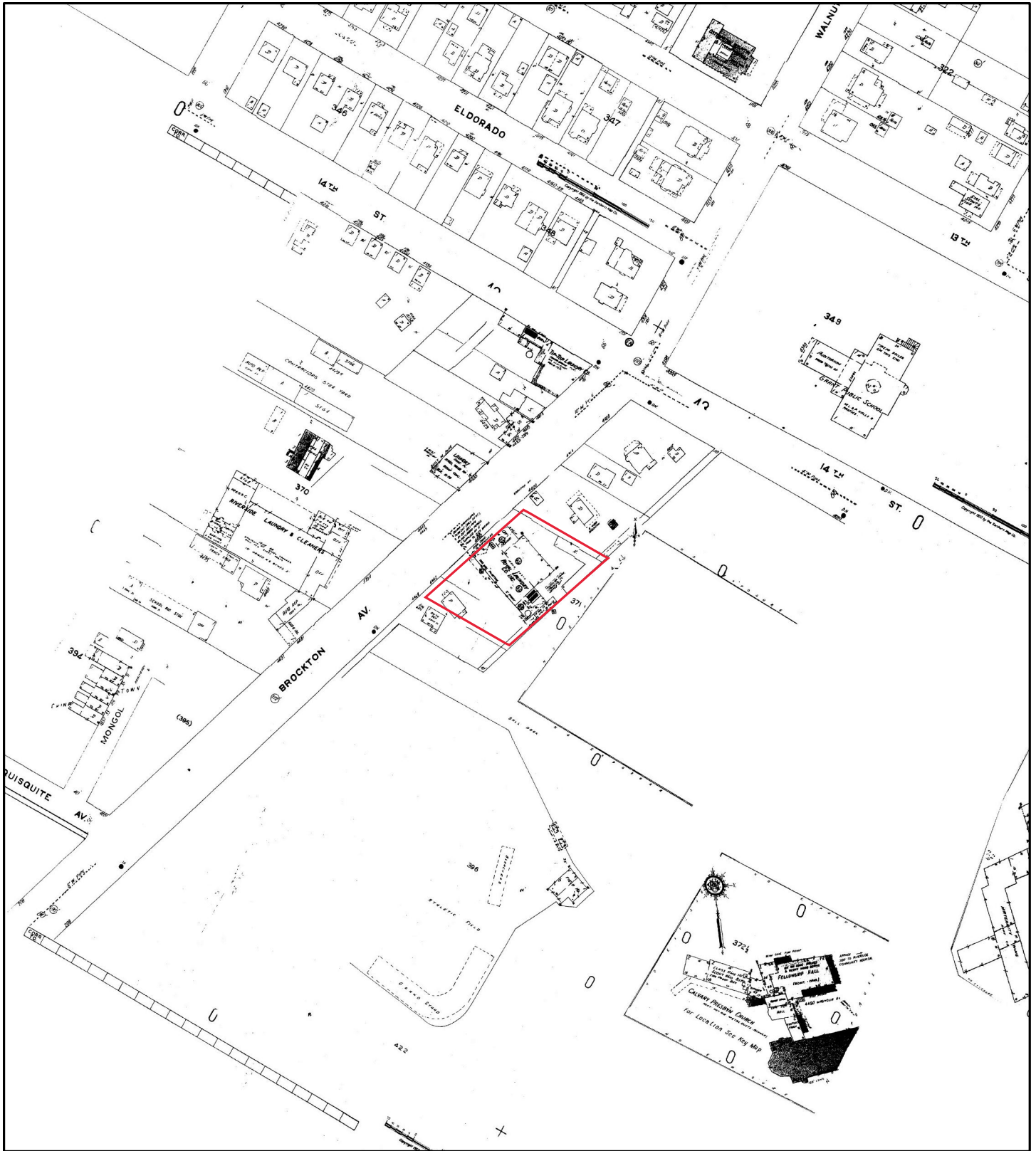

1953

Address: 4440 Brockton Ave Riverside CA 92501

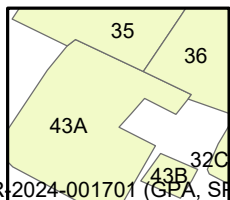
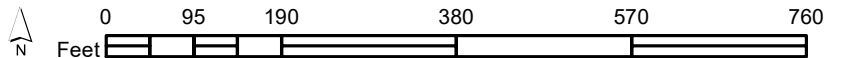

Map sheet(s):
Volume NA: 35,36,43;

Order Number 22123000185



Fire Insurance Map



1952

Address: 4440 Brockton Ave Riverside CA 92501

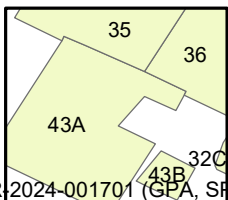
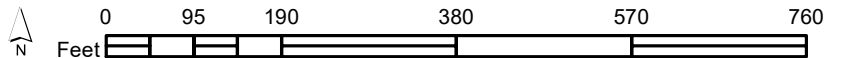

Map sheet(s):
Volume NA: 35,36,43;

Order Number 22123000185



Fire Insurance Map

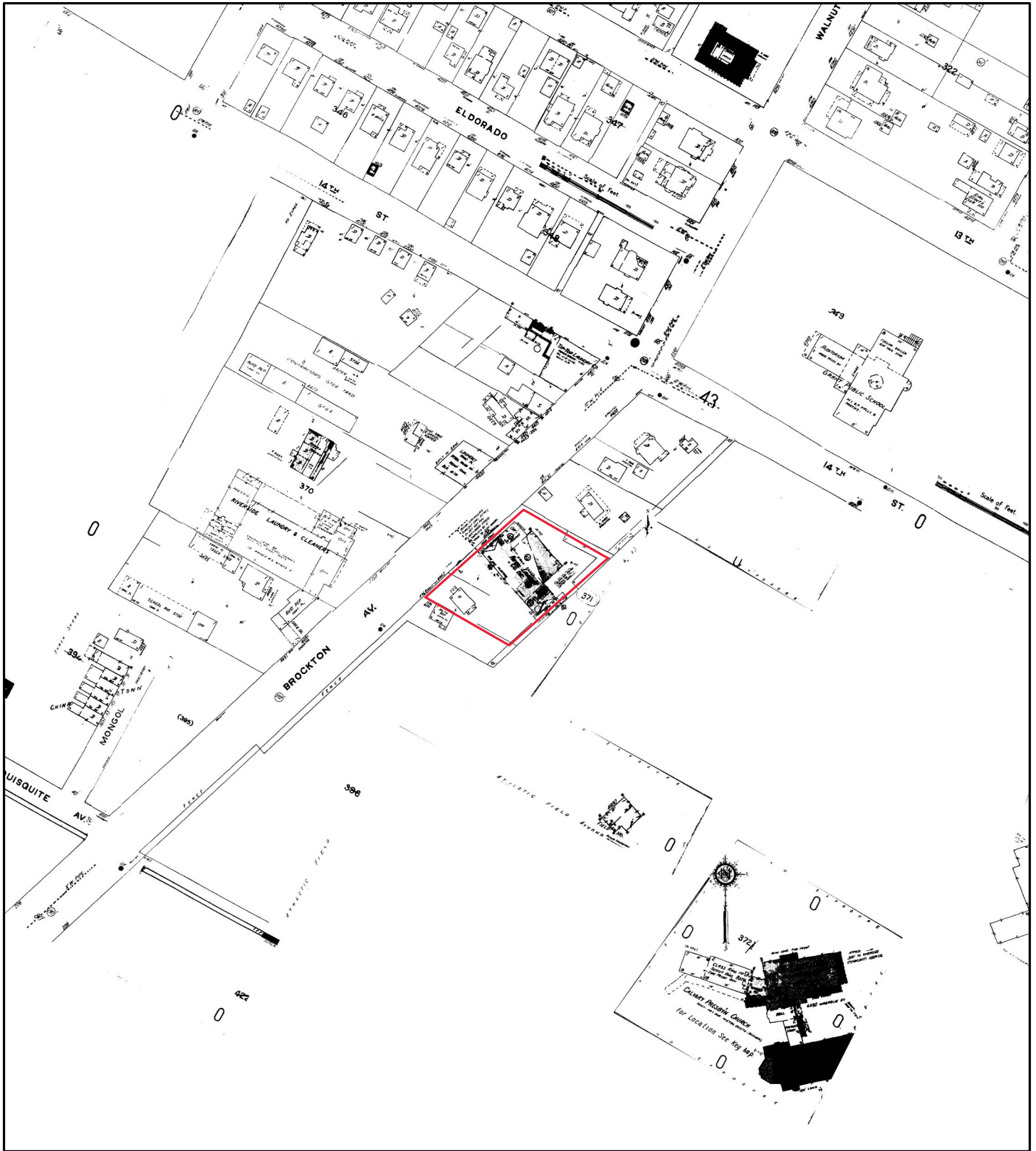

1951

Address: 4440 Brockton Ave Riverside CA 92501

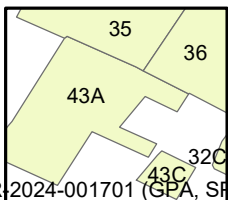
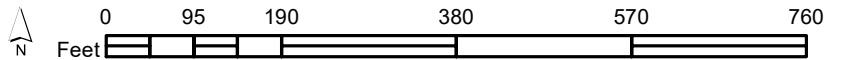

Map sheet(s):
Volume NA: 35,36,43;

Order Number 22123000185



Fire Insurance Map

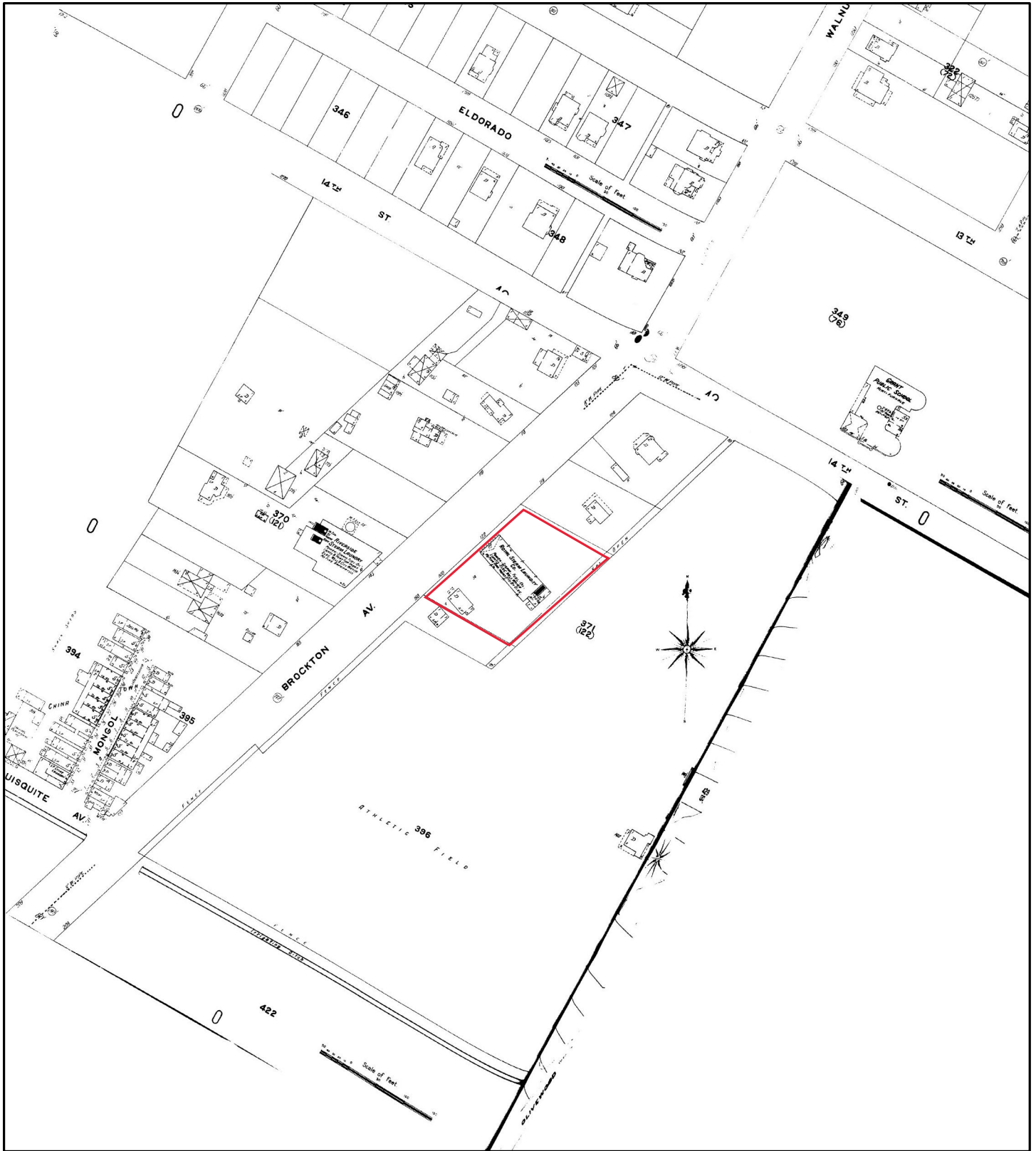

1908

Address: 4440 Brockton Ave Riverside CA 92501

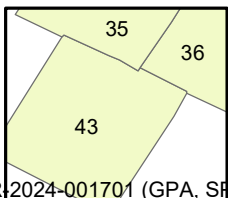
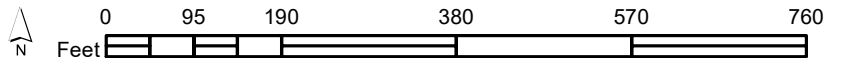

Map sheet(s):
Volume NA: 35,36,43;

Order Number 22123000185



Fire Insurance Map

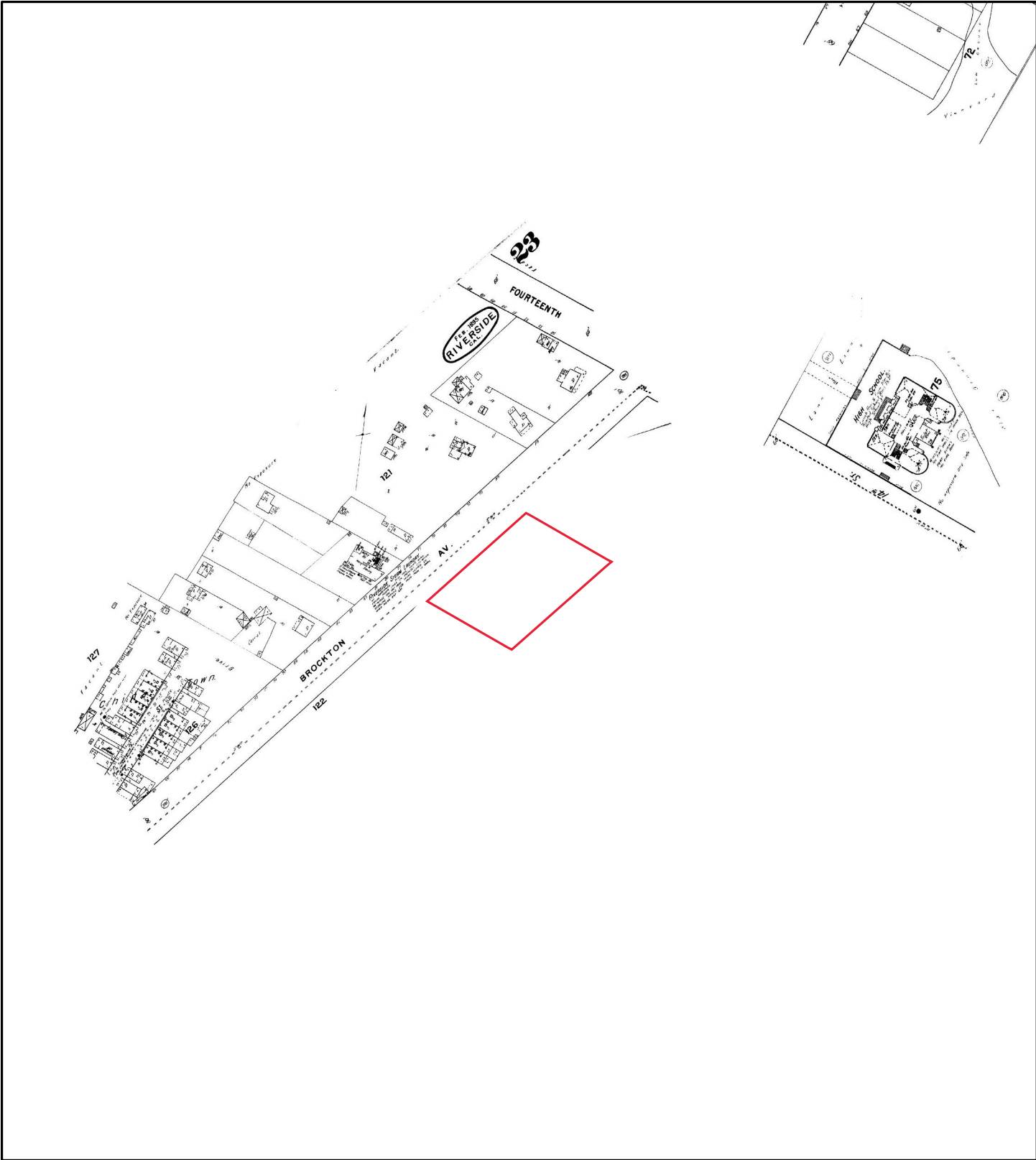

1895

Address: 4440 Brockton Ave Riverside CA 92501

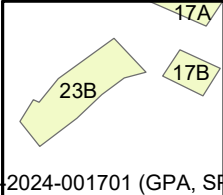
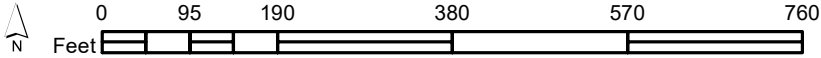

Map sheet(s):
Volume NA: 17,23;

Order Number 22123000185



Appendix D

Regulatory Records Documentation



DATABASE REPORT

Project Property: *JO#22-11-013_Phase I ESA Update_4440
Brockton Ave, Riverside, CA
4440 Brockton Ave
Riverside CA 92501*

Project No: *JO#22-11-013*

Report Type: *Database Report*

Order No: *22123000185*

Requested by: *RSB Environmental*

Date Completed: *January 4, 2023*

Environmental Risk Information Services

A division of Glacier Media Inc.

1.866.517.5204 | info@erisinfo.com | erisinfo.com

Table of Contents

Table of Contents.....	2
Executive Summary.....	3
Executive Summary: Report Summary.....	4
Executive Summary: Site Report Summary - Project Property.....	9
Executive Summary: Site Report Summary - Surrounding Properties.....	10
Executive Summary: Summary by Data Source.....	28
Map.....	51
Aerial.....	54
Topographic Map.....	55
Detail Report.....	56
Unplottable Summary.....	627
Unplottable Report.....	628
Appendix: Database Descriptions.....	633
Definitions.....	650

Notice: IMPORTANT LIMITATIONS and YOUR LIABILITY

Reliance on information in Report: This report DOES NOT replace a full Phase I Environmental Site Assessment but is solely intended to be used as database review of environmental records.

License for use of information in Report: No page of this report can be used without this cover page, this notice and the project property identifier. The information in Report(s) may not be modified or re-sold.

Your Liability for misuse: Using this Service and/or its reports in a manner contrary to this Notice or your agreement will be in breach of copyright and contract and ERIS may obtain damages for such mis-use, including damages caused to third parties, and gives ERIS the right to terminate your account, rescind your license to any previous reports and to bar you from future use of the Service.

No warranty of Accuracy or Liability for ERIS: The information contained in this report has been produced by ERIS Information Inc. ("ERIS") using various sources of information, including information provided by Federal and State government departments. The report applies only to the address and up to the date specified on the cover of this report, and any alterations or deviation from this description will require a new report. This report and the data contained herein does not purport to be and does not constitute a guarantee of the accuracy of the information contained herein and does not constitute a legal opinion nor medical advice. Although ERIS has endeavored to present you with information that is accurate, ERIS disclaims, any and all liability for any errors, omissions, or inaccuracies in such information and data, whether attributable to inadvertence, negligence or otherwise, and for any consequences arising therefrom. Liability on the part of ERIS is limited to the monetary value paid for this report.

Trademark and Copyright: You may not use the ERIS trademarks or attribute any work to ERIS other than as outlined above. This Service and Report (s) are protected by copyright owned by ERIS Information Inc. Copyright in data used in the Service or Report(s) (the "Data") is owned by ERIS or its licensors. The Service, Report(s) and Data may not be copied or reproduced in whole or in any substantial part without prior written consent of ERIS.

Executive Summary

Property Information:

Project Property: *JO#22-11-013_Phase I ESA Update_4440 Brockton Ave, Riverside, CA
4440 Brockton Ave Riverside CA 92501*

Project No: *JO#22-11-013*

Coordinates:

Latitude: *33.97746144*
Longitude: *-117.38367575*
UTM Northing: *3,759,723.27*
UTM Easting: *464,558.92*
UTM Zone: *UTM Zone 11S*

Elevation: *798 FT*

Order Information:

Order No: *22123000185*
Date Requested: *December 30, 2022*
Requested by: *RSB Environmental*
Report Type: *Database Report*

Historicals/Products:

City Directory Search *CD - 1 Street Search*
ERIS Xplorer *[ERIS Xplorer](#)*
Excel Add-On *Excel Add-On*
Fire Insurance Maps *US Fire Insurance Maps*
Physical Setting Report (PSR) *Physical Setting Report (PSR)*
Vapor Screening Tool *Vapor Screening Tool*

Executive Summary: Report Summary

Database	Searched	Search Radius	Project Property	Within 0.12mi	0.125mi to 0.25mi	0.25mi to 0.50mi	0.50mi to 1.00mi	Total
<u>Standard Environmental Records</u>								
Federal								
DOE FUSRAP	Y	1	0	0	0	0	0	0
NPL	Y	1	0	0	0	0	0	0
PROPOSED NPL	Y	1	0	0	0	0	0	0
DELETED NPL	Y	0.5	0	0	0	0	-	0
SEMS	Y	0.5	0	0	0	0	-	0
SEMS ARCHIVE	Y	0.5	0	0	0	0	-	0
ODI	Y	0.5	0	0	0	0	-	0
CERCLIS	Y	0.5	0	0	0	0	-	0
IODI	Y	0.5	0	0	0	0	-	0
CERCLIS NFRAP	Y	0.5	0	0	0	0	-	0
CERCLIS LIENS	Y	PO	0	-	-	-	-	0
RCRA CORRACTS	Y	1	0	0	0	0	0	0
RCRA TSD	Y	0.5	0	1	0	0	-	1
RCRA LQG	Y	0.25	0	0	0	-	-	0
RCRA SQG	Y	0.25	0	6	1	-	-	7
RCRA VSQG	Y	0.25	0	0	0	-	-	0
RCRA NON GEN	Y	0.25	1	12	7	-	-	20
RCRA CONTROLS	Y	0.5	0	0	0	0	-	0
FED ENG	Y	0.5	0	0	0	0	-	0
FED INST	Y	0.5	0	0	0	0	-	0
LUCIS	Y	0.5	0	0	0	0	-	0
NPL IC	Y	0.5	0	0	0	0	-	0
ERNS 1982 TO 1986	Y	PO	0	-	-	-	-	0
ERNS 1987 TO 1989	Y	PO	0	-	-	-	-	0
ERNS	Y	PO	0	-	-	-	-	0
FED BROWNFIELDS	Y	0.5	0	0	18	58	-	76
FEMA UST	Y	0.25	0	0	0	-	-	0

Database	Searched	Search Radius	Project Property	Within 0.12mi	0.125mi to 0.25mi	0.25mi to 0.50mi	0.50mi to 1.00mi	Total
FRP	Y	0.25	0	0	0	-	-	0
DELISTED FRP	Y	0.25	0	0	0	-	-	0
HIST GAS STATIONS	Y	0.25	0	0	0	-	-	0
REFN	Y	0.25	0	0	0	-	-	0
BULK TERMINAL	Y	0.25	0	0	0	-	-	0
SEMS LIEN	Y	PO	0	-	-	-	-	0
SUPERFUND ROD	Y	1	0	0	0	0	0	0

State

RESPONSE	Y	1	0	0	0	0	0	0
ENVIROSTOR	Y	1	0	0	0	0	5	5
DELISTED ENVS	Y	1	0	0	0	0	0	0
SWF/LF	Y	0.5	0	0	0	0	-	0
SWRCB SWF	Y	0.5	0	0	0	0	-	0
WMUD	Y	0.5	0	0	0	1	-	1
HWP	Y	1	0	0	0	0	0	0
SWAT	Y	0.5	0	0	0	0	-	0
C&D DEBRIS RECY	Y	0.5	0	0	0	1	-	1
RECYCLING	Y	0.5	0	0	0	1	-	1
PROCESSORS	Y	0.5	0	0	0	0	-	0
CONTAINER RECY	Y	0.5	0	0	0	0	-	0
LDS	Y	0.5	0	0	0	0	-	0
LUST	Y	0.5	0	2	4	2	-	8
DELISTED LST	Y	0.5	0	0	0	0	-	0
UST	Y	0.25	0	1	2	-	-	3
UST CLOSURE	Y	0.5	0	0	0	0	-	0
HHSS	Y	0.25	0	3	4	-	-	7
UST SWEEPS	Y	0.25	0	1	3	-	-	4
AST	Y	0.25	0	0	0	-	-	0
AST SWRCB	Y	0.25	0	0	0	-	-	0
TANK OIL GAS	Y	0.25	0	0	0	-	-	0
DELISTED TNK	Y	0.25	0	0	3	-	-	3
CERS TANK	Y	0.25	0	1	2	-	-	3
DELISTED CTNK	Y	0.25	0	0	0	-	-	0
HIST TANK	Y	0.25	0	3	5	-	-	8

Database	Searched	Search Radius	Project Property	Within 0.12mi	0.125mi to 0.25mi	0.25mi to 0.50mi	0.50mi to 1.00mi	Total
LUR	Y	0.5	0	0	0	0	-	0
CALSITES	Y	0.5	0	0	0	0	-	0
HLUR	Y	0.5	0	0	0	0	-	0
DEED	Y	0.5	0	0	0	0	-	0
VCP	Y	0.5	0	0	0	0	-	0
CLEANUP SITES	Y	0.5	0	0	0	2	-	2
DELISTED CLEANUP	Y	0.5	0	0	0	0	-	0
DELISTED COUNTY	Y	0.25	0	1	2	-	-	3

Tribal

INDIAN LUST	Y	0.5	0	0	0	0	-	0
INDIAN UST	Y	0.25	0	0	0	-	-	0
DELISTED ILST	Y	0.5	0	0	0	0	-	0
DELISTED IUST	Y	0.25	0	0	0	-	-	0

County

LOP RIVERSIDE	Y	0.5	0	2	2	4	-	8
UST RIVERSIDE	Y	0.25	0	1	2	-	-	3

Additional Environmental Records

Federal

FINDS/FRS	Y	PO	1	4	-	-	-	5
TRIS	Y	PO	0	-	-	-	-	0
PFAS TRI	Y	0.5	0	0	0	0	-	0
PFAS NPL	Y	0.5	0	0	0	0	-	0
PFAS WATER	Y	0.5	0	0	0	0	-	0
PFAS SSEHRI	Y	0.5	0	0	0	0	-	0
ERNS PFAS	Y	0.5	0	0	0	0	-	0
HMIRS	Y	0.125	0	0	-	-	-	0
NCDL	Y	0.125	0	0	-	-	-	0
TSCA	Y	0.125	0	0	-	-	-	0
HIST TSCA	Y	0.125	0	0	-	-	-	0
FTTS ADMIN	Y	PO	0	-	-	-	-	0
FTTS INSP	Y	PO	0	-	-	-	-	0
PRP	Y	PO	0	-	-	-	-	0
SCRD DRYCLEANER	Y	0.5	0	0	0	0	-	0
ICIS	Y	PO	0	-	-	-	-	0

Database	Searched	Search Radius	Project Property	Within 0.12mi	0.125mi to 0.25mi	0.25mi to 0.50mi	0.50mi to 1.00mi	Total
FED DRYCLEANERS	Y	0.25	0	0	0	-	-	0
DELISTED FED DRY	Y	0.25	0	0	0	-	-	0
FUDS	Y	1	0	0	0	0	1	1
FORMER NIKE	Y	1	0	0	0	0	0	0
PIPELINE INCIDENT	Y	PO	0	-	-	-	-	0
MLTS	Y	PO	0	-	-	-	-	0
HIST MLTS	Y	PO	0	-	-	-	-	0
MINES	Y	0.25	0	0	0	-	-	0
SMCRA	Y	1	0	0	0	0	0	0
MRDS	Y	1	0	0	0	0	2	2
LM SITES	Y	1	0	0	0	0	0	0
ALT FUELS	Y	0.25	0	1	0	-	-	1
CONSENT DECREES	Y	0.25	0	0	0	-	-	0
AFS	Y	PO	0	-	-	-	-	0
SSTS	Y	0.25	0	0	0	-	-	0
PCBT	Y	0.5	0	0	0	0	-	0
PCB	Y	0.5	0	0	0	0	-	0
State								
DRYCLEANERS	Y	0.25	0	0	0	-	-	0
DELISTED DRYCLEANERS	Y	0.25	0	0	0	-	-	0
DRYC GRANT	Y	0.25	0	0	0	-	-	0
PFAS	Y	0.5	0	0	0	0	-	0
PFAS GW	Y	0.5	0	0	0	0	-	0
HWSS CLEANUP	Y	0.5	0	0	0	0	-	0
TOXIC PITS	Y	1	0	0	0	0	0	0
DTSC HWF	Y	0.5	0	0	0	0	-	0
INSP COMP ENF	Y	1	0	0	0	0	0	0
SCH	Y	1	0	0	0	0	0	0
CHMIRS	Y	PO	0	-	-	-	-	0
HIST CHMIRS	Y	PO	0	-	-	-	-	0
HAZNET	Y	PO	3	4	-	-	-	7
HAZ GEN	Y	PO	0	6	-	-	-	6
HAZ TSD	Y	0.5	0	0	1	0	-	1
HIST MANIFEST	Y	PO	0	2	-	-	-	2
HW TRANSPORT	Y	0.125	0	0	-	-	-	0

Database	Searched	Search Radius	Project Property	Within 0.12mi	0.125mi to 0.25mi	0.25mi to 0.50mi	0.50mi to 1.00mi	Total
WASTE TIRE	Y	PO	0	-	-	-	-	0
MEDICAL WASTE	Y	0.25	0	1	0	-	-	1
HIST CORTESE	Y	0.5	0	0	0	0	-	0
CDO/CAO	Y	0.5	0	0	0	0	-	0
CERS HAZ	Y	0.125	0	3	-	-	-	3
DELISTED HAZ	Y	0.5	0	0	0	0	-	0
GEOTRACKER	Y	0.125	0	0	-	-	-	0
MINE	Y	1	0	0	0	0	0	0
LIEN	Y	PO	0	-	-	-	-	0
WASTE DISCHG	Y	0.25	0	0	0	-	-	0
EMISSIONS	Y	0.25	0	2	2	-	-	4
CDL	Y	0.125	0	4	-	-	-	4

Tribal *No Tribal additional environmental record sources available for this State.*

County	Searched	Search Radius	Project Property	Within 0.12mi	0.125mi to 0.25mi	0.25mi to 0.50mi	0.50mi to 1.00mi	Total
HWG RIVERSIDE	Y	0.125	0	2	-	-	-	2
HZH RIVERSIDE	Y	0.125	0	0	-	-	-	0
MED WST RIVERSIDE	Y	0.25	4	19	5	-	-	28
RMP RIVERSIDE	Y	PO	0	-	-	-	-	0
Total:			9	82	63	69	8	231

* PO – Property Only

* 'Property and adjoining properties' database search radii are set at 0.25 miles.

Executive Summary: Site Report Summary - Project Property

Map Key	DB	Company/Site Name	Address	Direction	Distance (mi/ft)	Elev Diff (ft)	Page Number
1	HAZNET	NELSON GARTH C MD	4440 BROCKTON AVE #210 RIVERSIDE CA 925010000	SSE	0.00 / 0.00	0	56
1	HAZNET	COMMUNITY MED CAL BLDG X-RAY	4440 BROCKTON 320 RIVERSIDE CA 925014026	SSE	0.00 / 0.00	0	56
1	HAZNET	COMMUNITY MEDICAL BUILDING INC	4440 BROCKTON AVE RIVERSIDE CA 92501	SSE	0.00 / 0.00	0	56
1	RCRA NON GEN	JACQUELINE AGCAOILI MD CORP	4440 BROCKTON AVE STE 320 RIVERSIDE CA 92510 EPA Handler ID: CAL000451676	SSE	0.00 / 0.00	0	57
1	FINDS/FRS	JACQUELINE AGCAOILI MD CORP	4440 BROCKTON AVE STE 320 RIVERSIDE CA 92510 Registry ID: 110070728749	SSE	0.00 / 0.00	0	58
1	MED WST RIVERSIDE	Brockton Cosmetic Surg. Ctr Med OOB	4440 Brockton Ave Riverside CA 925014026	SSE	0.00 / 0.00	0	58
1	MED WST RIVERSIDE	Paulus Santoso MD A Professional Co-OOB	4440 Brockton Ave Ste 300 Riverside CA 92501	SSE	0.00 / 0.00	0	59
1	MED WST RIVERSIDE	Sal A. Baqai, M.D., D.C.H. OOB	4440 Brockton Ave Ste 430 Riverside CA 925013454	SSE	0.00 / 0.00	0	59
1	MED WST RIVERSIDE	Doheny Retina Center-OOB	4440 Brockton Ave Ste 330 Riverside CA 925014068	SSE	0.00 / 0.00	0	59

Executive Summary: Site Report Summary - Surrounding Properties

Map Key	DB	Company/Site Name	Address	Direction	Distance (mi/ft)	Elev Diff (ft)	Page Number
2	HAZNET	MOTOR SUPPLY & MACHINE	4426 BROCKTON AVE RIVERSIDE CA 925010000	ENE	0.00 / 19.65	1	59
3	RCRA SQG	BROCKTON AUTO CLINIC	4468 BROCKTON AVE RIVERSIDE CA 92501-4005 <i>EPA Handler ID: CAR000074989</i>	WSW	0.01 / 31.79	-2	59
3	FINDS/FRS	BROCKTON AUTO CLINIC	4468 BROCKTON AVE RIVERSIDE CA 925014005 <i>Registry ID: 110002938091</i>	WSW	0.01 / 31.79	-2	61
3	HAZNET	BROCKTON AUTO CLINIC	4468 BROCKTON AVE RIVERSIDE CA 925010000	WSW	0.01 / 31.79	-2	61
3	HAZNET	BROCKTON AUTO CLINIC	4468 BROCKTON AVE RIVERSIDE CA 925010000	WSW	0.01 / 31.79	-2	61
3	HIST MANIFEST		4468 BROCKTON AVE RIVERSIDE CA 925010000	WSW	0.01 / 31.79	-2	62
3	CERS HAZ	Brockton Auto Clinic	4468 BROCKTON AVE RIVERSIDE CA 92501	WSW	0.01 / 31.79	-2	62
3	RCRA NON GEN	BROCKTON AUTO CLINIC	4468 BROCKTON AVE RIVERSIDE CA 92501-4005 <i>EPA Handler ID: CAL000010165</i>	WSW	0.01 / 31.79	-2	68
3	HWG RIVERSIDE	Brockton Auto Clinic	4468 Brockton Ave Riverside CA 92501	WSW	0.01 / 31.79	-2	69
3	HAZ GEN	BROCKTON AUTO CLINIC	4468 BROCKTON AVE RIVERSIDE CA 925014005	WSW	0.01 / 31.79	-2	69
4	RCRA SQG	DIAGNOSTIC BREAST IMAGING CTR	4500 BROCKTON AVE STE 219 RIVERSIDE CA 92501 <i>EPA Handler ID: CA0000259804</i>	SSE	0.01 / 66.87	0	69
4	FINDS/FRS	DIAGNOSTIC BREAST IMAGING CTR	4500 BROCKTON AVE STE 219 RIVERSIDE CA 92501 <i>Registry ID: 110002616125</i>	SSE	0.01 / 66.87	0	70

Map Key	DB	Company/Site Name	Address	Direction	Distance (mi/ft)	Elev Diff (ft)	Page Number
4	HAZNET	INLAND EMPIRE UROLOGY MED GRP	4500 BROCKTON AVE STE 315 RIVERSIDE CA 925010000	SSE	0.01 / 66.87	0	71
4	HIST MANIFEST		4500 BROCKTON AVE SUITE 201 RIVERSIDE CA 925010000	SSE	0.01 / 66.87	0	71
4	RCRA NON GEN	THE ONCOLOGY INSTITUTE CA APC DBA THE ONCOLOGY INSTITUTE OF HOPE AND INNOVATION	4500 BROCKTON AVE STE 316 RIVERSIDE CA 92506	SSE	0.01 / 66.87	0	72
			EPA Handler ID: CAL000438541				
4	FINDS/FRS	RICHY AGAJANIAN M.D. A PROFESSIONAL CORPORATION	4500 BROCKTON AVE STE 316 RIVERSIDE CA 92506	SSE	0.01 / 66.87	0	73
			Registry ID: 110070488527				
4	MED WST RIVERSIDE	Eugene Albright, MD OOB	4500 Brockton Ave Ste 315 Riverside CA 92501-4018	SSE	0.01 / 66.87	0	74
4	MED WST RIVERSIDE	Riverside Cardiology Associates Medical Group OOB	4500 Brockton Ave Ste 203 Riverside CA 925014027	SSE	0.01 / 66.87	0	74
4	MED WST RIVERSIDE	Riverside Eye, Ear, Nose & Throat Inst.-OOB	4500 Brockton Ave Ste 105 Riverside CA 925014006	SSE	0.01 / 66.87	0	74
4	MED WST RIVERSIDE	Thaker Urological Center, Inc. OOB	4500 Brockton Ave Ste 204 Riverside CA 92501	SSE	0.01 / 66.87	0	75
4	MED WST RIVERSIDE	Baldev S Rai, M.D. - OOB	4500 Brockton Ave Ste 205 Riverside CA 925014027	SSE	0.01 / 66.87	0	75
4	RCRA NON GEN	THE ONCOLOGY INSTITUTE CA APC DBA THE ONCOLOGY INSTITUTE OF HOPE & INNOVATION	4500 BROCKTON AVE STE 316 RIVERSIDE CA 92506	SSE	0.01 / 66.87	0	75
			EPA Handler ID: CAL000463409				
4	HAZ GEN	INLAND EMPIRE SPINE CTR DBA HAIDER SPINE	4500 BROCKTON AVE SUITE 201 RIVERSIDE CA 925010000	SSE	0.01 / 66.87	0	76
4	HAZ GEN	DIAGNOSTIC BREAST IMAGINC CNTR	4500 BROCKTON AVENUE RIVERSIDE CA 925010000	SSE	0.01 / 66.87	0	77

Map Key	DB	Company/Site Name	Address	Direction	Distance (mi/ft)	Elev Diff (ft)	Page Number
4	HAZ GEN	DIAGNOSTIC BREAST IMAGING CTR	4500 BROCKTON AVE STE 219 RIVERSIDE CA 925010000	SSE	0.01 / 66.87	0	77
5	HAZ GEN	BUD & HARRYS SVC	4481 BROCKTON AVE RIVERSIDE CA 925010000	W	0.02 / 101.77	-1	77
6	FINDS/FRS	COMMERCIAL FACILITY	4427 BROCKTON AVE RIVERSIDE CA 92501 <i>Registry ID: 110066431169</i>	NNW	0.02 / 105.56	-1	77
6	HAZ GEN	CARL F LAWIENCE	4427 BROCKTON AVE RIVERSIDE CA 925060000	NNW	0.02 / 105.56	-1	78
7	HHSS	?	4481 BROCKTON AVE RIVERSIDE CA 92501	W	0.04 / 211.40	-2	78
7	HHSS	BJD AND HARRYS SERVICE	4481 BROCKTON AVE RIVERSIDE CA 92501	W	0.04 / 211.40	-2	78
7	HIST TANK	?	4481 BROCKTON AVE. RIVERSIDE CA	W	0.04 / 211.40	-2	78
7	HIST TANK	BUD & HARRY'S SERVICE	4481 BROCKTON AVE. RIVERSIDE CA	W	0.04 / 211.40	-2	78
8	MEDICAL WASTE	American Textile Maintenance dba Medico Professional Linen	4459 Brockton Ave Riverside CA 92501	WNW	0.04 / 235.99	-1	78
8	RCRA NON GEN	AMERICAN TEXTILE COMPANY	4459 BROCKTON AVE RIVERSIDE CA 92501 <i>EPA Handler ID: CAC003123840</i>	WNW	0.04 / 235.99	-1	79
9	CERS HAZ	Del Taco #301	4407 BROCKTON AVE RIVERSIDE CA 92501	N	0.05 / 258.03	1	80
10	RCRA SQG	BRITISH SPORTS AND IMPORTS	4489 BROCKTON AVE RIVERSIDE CA 92501 <i>EPA Handler ID: CAR000071290</i>	W	0.06 / 300.59	-2	87
11	RCRA SQG	CLINES AUTO BODY	4491 BROOKTON AVE RIVERSIDE CA 92501	W	0.06 / 324.19	-2	88

Map Key	DB	Company/Site Name	Address	Direction	Distance (mi/ft)	Elev Diff (ft)	Page Number
			EPA Handler ID: CAD982031510				
11	LOP RIVERSIDE	Campbell Oil	4491 Brockton Ave Riverside CA	W	0.06 / 324.19	-2	89
			Site ID Status Desc: 88087				
11	LUST	CAMPBELL OIL COMPANY	4491 BROCKTON AVENUE RIVERSIDE CA 92501	W	0.06 / 324.19	-2	89
			Global ID Status Date Status: T0606500008 11/29/2017 OPEN - ASSESSMENT & INTERIM REMEDIAL ACTION				
11	HHSS	PRESS ENTERPRISE GARAGE	4491 BROCKTON AVE RIVERSIDE CA 92501	W	0.06 / 324.19	-2	130
11	HIST TANK	PRESS ENTERPRISES GARAGE	4491 BROCKTON AVE RIVERSIDE CA	W	0.06 / 324.19	-2	130
11	RCRA NON GEN	GLEN W CAMPBELL EXEMPTION TRUST	4491 BROCKTON AVE RIVERSIDE CA 92501	W	0.06 / 324.19	-2	130
			EPA Handler ID: CAL000434593				
12	RCRA SQG	COMPUTERIZED DIAGNOSTIC IMAGING	4000 14TH ST RIVERSIDE CA 92501	ESE	0.06 / 338.99	21	131
			EPA Handler ID: CA0000254466				
12	MED WST RIVERSIDE	Aspen Medical Group, Inc.- OOB	4000 14th ST Ste 401 Riverside CA 925014010	ESE	0.06 / 338.99	21	132
12	MED WST RIVERSIDE	Inland Retina Consultants *OOB*	4000 E 14th St Ste 312 Riverside CA 92501	ESE	0.06 / 338.99	21	133
12	MED WST RIVERSIDE	Donald Blackman, M.D.- OOB	4000 14th ST Ste 311 Riverside CA 925014018	ESE	0.06 / 338.99	21	133
12	MED WST RIVERSIDE	Computerized Diagnostic Imaging Ctr-OOB	4000 14th ST Ste 109 Riverside CA 925014009	ESE	0.06 / 338.99	21	133
12	MED WST RIVERSIDE	Quest Diagnostics-14th St OOB	4000 14th ST Ste 102 Riverside CA 925014009	ESE	0.06 / 338.99	21	133
12	MED WST RIVERSIDE	Quest Diagnostics - Riverside 14th PSC-OOB	4000 14th St Ste 508 Riverside CA 92506	ESE	0.06 / 338.99	21	133
12	MED WST RIVERSIDE	*OOB* Mangala Shaker, M. D.	4000 14th ST Ste 411 Riverside CA 92501	ESE	0.06 / 338.99	21	133

Map Key	DB	Company/Site Name	Address	Direction	Distance (mi/ft)	Elev Diff (ft)	Page Number
12	MED WST RIVERSIDE	Michael S Riley, M. D. - OOB	4000 14th ST Ste 405 Riverside CA 92501	ESE	0.06 / 338.99	21	134
13	RCRA NON GEN	GRANT ELEMENTARY	4011 14TH ST RIVERSIDE CA 92501 <i>EPA Handler ID:</i> CAC003077544	ENE	0.08 / 434.87	11	134
13	RCRA NON GEN	GRANT EDUCATION CENTER	4011 14TH ST. RIVERSIDE CA 92501 <i>EPA Handler ID:</i> CAC003122909	ENE	0.08 / 434.87	11	135
14	CDL		4212 14TH ST RIVERSIDE CA 92501	NNW	0.08 / 435.12	11	136
15	CERS HAZ	Riverside Community Hospital Parking Garage	4550 BROCKTON AVE RIVERSIDE CA 92501	SSW	0.08 / 441.24	1	136
15	ALT FUELS	Riverside Medical Group - Parking Structure	4550 Brockton Ave Riverside CA 92501 <i>ID:</i> 123920	SSW	0.08 / 441.24	1	141
16	LOP RIVERSIDE	Riverside Community Hospital	4445 Magnolia Ave Riverside CA <i>Site ID Status Desc:</i> 87557 CLOSED/ACTION COMPLETED	ESE	0.09 / 494.26	26	142
16	DELISTED COUNTY	Riverside Community Hospital	4445 Magnolia Ave Riverside CA 92501	ESE	0.09 / 494.26	26	142
16	LUST	RIVERSIDE COMMUNITY HOSPITAL	4445 MAGNOLIA AVE RIVERSIDE CA 92501 <i>Global ID Status Date Status:</i> T0606500076 9/27/1989 COMPLETED - CASE CLOSED	ESE	0.09 / 494.26	26	142
16	UST	Riverside Community Hospital	4445 Magnolia Ave Riverside CA 92501 <i>Facility ID:</i> FA0014577 <i>Tank ID No. Tank Status Tank Closure Date:</i> ta0001108 Confirmed/Updated Information , TA0001109 Confirmed/Updated Information , 60964197 Confirmed/Updated Information	ESE	0.09 / 494.26	26	146
16	EMISSIONS	RIVERSIDE COMM HOSP	4445 MAGNOLIA AV RIVERSIDE CA 92501	ESE	0.09 / 494.26	26	147
16	EMISSIONS	RIVERSIDE COMM HOSP	4445 MAGNOLIA AVE RIVERSIDE CA 92501	ESE	0.09 / 494.26	26	151
16	CERS TANK	RIVERSIDE COMMUNITY HOSPITAL	4445 MAGNOLIA AVE RIVERSIDE CA 92501	ESE	0.09 / 494.26	26	151

Map Key	DB	Company/Site Name	Address	Direction	Distance (mi/ft)	Elev Diff (ft)	Page Number
			<i>Site ID: 178927</i>				
16	RCRA NON GEN	RIVERSIDE COMMUNITY HOSPITAL	4445 MAGNOLIA AVE RIVERSIDE CA 92501	ESE	0.09 / 494.26	26	179
			<i>EPA Handler ID: CAC002979694</i>				
16	RCRA NON GEN	RIVERSIDE COMMUNITY HOSPITAL	4445 MAGNOLIA AVE RIVERSIDE CA 92501	ESE	0.09 / 494.26	26	180
			<i>EPA Handler ID: CAC002964722</i>				
16	RCRA TSD	RIVERSIDE COMMUNITY HOSPITAL	4445 MAGNOLIA AVE RIVERSIDE CA 92501-4135	ESE	0.09 / 494.26	26	181
			<i>EPA Handler ID: CAL000006168</i>				
16	RCRA NON GEN	RIVERSIDE COMMUNITY HOSPITAL	4445 MAGNOLIA AVE RIVERSIDE CA 92501-4135	ESE	0.09 / 494.26	26	182
			<i>EPA Handler ID: CAL000006168</i>				
16	UST RIVERSIDE	Riverside Community Hospital	4445 Magnolia Ave Riverside CA 92501	ESE	0.09 / 494.26	26	183
			<i>No of Tanks: 3</i>				
16	HWG RIVERSIDE	Riverside Community Hospital	4445 Magnolia Ave Riverside CA 92501	ESE	0.09 / 494.26	26	183
16	UST SWEEPS	RIVERSIDE COMMUNITY HOSPITAL	4445 MAGNOLIA AVE RIVERSIDE CA	ESE	0.09 / 494.26	26	183
			<i>C C Status: A33-000-883 ACTIVE Tank ID: 000001</i>				
16	MED WST RIVERSIDE	Breast Imaging Center OOB	4445 Magnolia Ave Riverside CA 925014135	ESE	0.09 / 494.26	26	184
16	MED WST RIVERSIDE	Riverside Community Hospital	4445 Magnolia AVE Riverside CA 925014135	ESE	0.09 / 494.26	26	184
17	CDL		4333 BROCKTON AVE, #11 RIVERSIDE CA 92501	NNE	0.10 / 553.67	20	184
18	CDL		4183 EL DORADO ST RIVERSIDE CA 92501	N	0.12 / 617.59	27	184
19	CDL		4201 EL DORADO AVE RIVERSIDE CA 92501	N	0.12 / 634.50	28	184
20	RCRA SQG	COMPUTERIZED DIAGNOSTIC IMAGIN	4646 BROCKTON AVE RIVERSIDE CA 92506	SW	0.12 / 637.71	-2	185

Map Key	DB	Company/Site Name	Address	Direction	Distance (mi/ft)	Elev Diff (ft)	Page Number	
			<i>EPA Handler ID:</i> CAR000016899					
20	RCRA NON GEN	THE ONCOLOGY INSTITUTE CA APC DBA THE ONCOLOGY INSTITUTE OF HOPE AND INNOVATION	4646 BROCKTON AVE STE 203 RIVERSIDE CA 92506	SW	0.12 / 637.71	-2	186	
			<i>EPA Handler ID:</i> CAL000449183					
20	MED WST RIVERSIDE	Allergy, Sinus & Asthma Consultants OOB	4646 Brockton Ave Ste 101 Riverside CA 925060102	SW	0.12 / 637.71	-2	187	
20	MED WST RIVERSIDE	Raincross Medical Group OOB	4646 Brockton Ave 203-4 Riverside CA 92506	SW	0.12 / 637.71	-2	187	
20	MED WST RIVERSIDE	Quest Diagnostics - Riverside OOB Brockton 4646 2021 A	4646 Brockton Ave 2021 A Riverside CA 92506	SW	0.12 / 637.71	-2	187	
20	MED WST RIVERSIDE	Quest Diagnostics	4646 Brockton Ave Ste 100 Riverside CA 925060102	SW	0.12 / 637.71	-2	188	
20	RCRA NON GEN	THE ONCOLOGY INSTITUTE CA, APC DBA THE ONCOLOGY INSTITUTE OF HOPE AND INNOVATION	4646 BROCKTON AVE STE 203 RIVERSIDE CA 92506	SW	0.12 / 637.71	-2	188	
			<i>EPA Handler ID:</i> CAL000463351					
21	MED WST RIVERSIDE	Riverside Eye Specialists MDs, Inc. OOB	4605 Brockton Ave Ste 100 Riverside CA 92506	WSW	0.13 / 685.80	3	189	
22	FED BROWNFIELDS	NE Almond St and 14th St	NE Almond St and 14th St Riverside CA 92506	E	0.14 / 758.71	27	189	
			<i>Property ID:</i> 65001					
23	DELISTED COUNTY	County of Riverside Office Of Educ.	3939 13th St Riverside CA 92501	NE	0.16 / 854.65	21	192	
23	DELISTED TNK	RIVERSIDE COUNTY OFFICE OF EDUCATION	3939 13TH ST Riverside CA 92501	NE	0.16 / 854.65	21	192	
23	DELISTED TNK	County of Riverside Office Of Educ.	3939 13th St Riverside CA 92501	NE	0.16 / 854.65	21	192	

Map Key	DB	Company/Site Name	Address	Direction	Distance (mi/ft)	Elev Diff (ft)	Page Number
23	UST	Riverside County Office of Education	3939 13th St Riverside CA 92501	NE	0.16 / 854.65	21	193
			Facility ID: FA0014631 Tank ID No. Tank Status Tank Closure Date: 1 Confirmed/Updated Information				
23	CERS TANK	Riverside County Office of Education	3939 13TH ST RIVERSIDE CA 92501	NE	0.16 / 854.65	21	193
			Site ID: 62204				
23	UST RIVERSIDE	County of Riverside Office Of Educ.	3939 13th St Riverside CA 92501	NE	0.16 / 854.65	21	204
			No of Tanks: 1				
23	UST SWEEPS	COUNTY OFFICE OF EDUCATION	3939 13TH ST RIVERSIDE CA	NE	0.16 / 854.65	21	204
			C C Status: A33-000-65444 ACTIVE Tank ID: 000001				
23	RCRA NON GEN	RIVERSIDE COUNTY OFFICE OF EDUCATION	3939 13TH STREET RIVERSIDE CA 92502	NE	0.16 / 854.65	21	205
			EPA Handler ID: CAC003089114				
23	MED WST RIVERSIDE	Office of Ed/Student Prog, S/E OOB	3939 13th St Riverside CA 925013505	NE	0.16 / 854.65	21	206
24	LOP RIVERSIDE	Associates National Mortgage	4279 El Dorado St Riverside CA	NNW	0.17 / 884.96	33	206
			Site ID Status Desc: 88887 CLOSED/ACTION COMPLETED				
24	LUST	ASSOCIATES NATIONAL MORTGAGE	4279 EL DORADO ST RIVERSIDE CA 92501	NNW	0.17 / 884.96	33	206
			Global ID Status Date Status: T0606500165 9/5/1995 COMPLETED - CASE CLOSED				
25	RCRA NON GEN	RIVERSIDE COUNTY OFFICE OF EDUCATION	4383 TEQUESQUITE AVE RIVERSIDE CA 92501-3960	W	0.18 / 959.94	-7	210
			EPA Handler ID: CAD981426257				
25	HAZ TSD	RIVERSIDE COUNTY OFFICE OF EDUCATION	4383 TEQUESQUITE AVE RIVERSIDE CA 925013960	W	0.18 / 959.94	-7	211
26	FED BROWNFIELDS	SE Almond St and 13th St	SE Almond St and 13th St Riverside CA 92501	ENE	0.18 / 971.89	24	211
			Property ID: 65004				
26	FED BROWNFIELDS	NE Almond St and 13th St	NE Almond St and 13th St Riverside CA 92501	ENE	0.18 / 971.89	24	214
			Property ID: 64995				
27	RCRA NON GEN	WESTERN DENTAL SERVICES INC	4024 12TH ST RIVERSIDE CA 92501	NE	0.19 / 979.00	25	217
			EPA Handler ID: CAL000426832				

Map Key	DB	Company/Site Name	Address	Direction	Distance (mi/ft)	Elev Diff (ft)	Page Number
28	FED BROWNFIELDS	3874 13th	3874 13th Riverside CA 92501 <i>Property ID: 64996</i>	E	0.19 / 991.77	26	218
29	RCRA NON GEN	BROCKTON V, LLC	4201 BROCKTON AVE., #100 RIVERSIDE CA 92501 <i>EPA Handler ID: CAC003076738</i>	NNE	0.19 / 991.85	32	222
30	FED BROWNFIELDS	3858 13th	3858 13th Riverside CA 92501 <i>Property ID: 64997</i>	E	0.20 / 1,035.39	28	223
31	RCRA SQG	ARCO FACILITY NO 09713	4395 MARKET ST RIVERSIDE CA 92503 <i>EPA Handler ID: CAR000102459</i>	E	0.21 / 1,091.05	31	226
31	LOP RIVERSIDE	THRIFTY OIL #343 ARCO #9713	4395 MARKET ST RIVERSIDE CA <i>Site ID Status Desc: 980442 CLOSED/ACTION COMPLETED</i>	E	0.21 / 1,091.05	31	227
31	DELISTED COUNTY	Tesoro (USA) 63343	4395 Market St Riverside CA 92501	E	0.21 / 1,091.05	31	227
31	LUST	THRIFTY OIL #343 ARCO #9713	4395 MARKET ST RIVERSIDE CA 92501 <i>Global ID Status Date Status: T0606500543 12/9/2016 COMPLETED - CASE CLOSED</i>	E	0.21 / 1,091.05	31	227
31	DELISTED TNK	ARCO #9713	4395 MARKET ST Riverside CA 92501	E	0.21 / 1,091.05	31	272
31	HHSS	THRIFTY OIL STN343	4395 MARKET STREET RIVERSIDE CA 92501	E	0.21 / 1,091.05	31	272
31	FED BROWNFIELDS	4395 Market	4395 Market Riverside CA 92501 <i>Property ID: 65003</i>	E	0.21 / 1,091.05	31	272
31	UST	SPEEDWAY No. 4963	4395 Market St Riverside CA 92501 <i>Facility ID: FA0038039 Tank ID No. Tank Status Tank Closure Date: 2 Confirmed/Updated Information , 1 Confirmed/Updated Information , 3 Confirmed/Updated Information </i>	E	0.21 / 1,091.05	31	275
31	EMISSIONS	TES300 (USA) 63343	4395 MARKET ST RIVERSIDE CA 92501	E	0.21 / 1,091.05	31	277
31	CERS TANK	SPEEDWAY No. 4963	4395 MARKET ST RIVERSIDE CA 92501 <i>Site ID: 74591</i>	E	0.21 / 1,091.05	31	277

Map Key	DB	Company/Site Name	Address	Direction	Distance (mi/ft)	Elev Diff (ft)	Page Number
31	HIST TANK	THRIFTY OIL STN. #343	4395 MARKET STREET RIVERSIDE CA	E	0.21 / 1,091.05	31	289
31	EMISSIONS	TESORO (USA) 63343	4395 MARKET ST RIVERSIDE CA 92501	E	0.21 / 1,091.05	31	289
31	RCRA NON GEN	TESORO REFINING & MARKETING COMPANY LLC #63343	4395 MARKET ST RIVERSIDE CA 92501	E	0.21 / 1,091.05	31	290
			<i>EPA Handler ID:</i> CAL000373475				
31	UST RIVERSIDE	Speedway No. 4963	4395 Market St Riverside CA 92501	E	0.21 / 1,091.05	31	292
			<i>No of Tanks:</i> 3				
31	UST SWEEPS	THRIFTY OIL #343	4395 MARKET ST RIVERSIDE CA	E	0.21 / 1,091.05	31	292
			<i>C C Status:</i> A33-000-2176 ACTIVE <i>Tank ID:</i> 000001, 000003, 000004, 000002				
31	RCRA NON GEN	SPEEDWAY #4963	4395 MARKET ST RIVERSIDE CA 92501	E	0.21 / 1,091.05	31	293
			<i>EPA Handler ID:</i> CAL000463114				
32	MED WST RIVERSIDE	LLU Dental Clinic-Calvary Presbyterian Church OOB	4496 Magnolia Ave Riverside CA 92501	SE	0.21 / 1,106.50	24	294
33	LUST	FOAMY CAR WASH	4401 MAGNOLIA AVE RIVERSIDE CA 92501	ESE	0.21 / 1,125.15	34	294
			<i>Global ID Status Date Status:</i> T0606500453 1/6/2003 COMPLETED - CASE CLOSED				
34	HHSS	RIVERSIDE MONUMENTAL CO	4291 CEDAR STREET RIVERSIDE CA 92501	NNW	0.21 / 1,130.39	36	298
34	HHSS	RIVERSIDE MONUMENTAL COMPANY	4291 CEDAR RIVERSIDE CA 92501	NNW	0.21 / 1,130.39	36	298
34	HIST TANK	RIVERSIDE MONUMENTAL CO.	4291 CEDAR STREET RIVERSIDE CA	NNW	0.21 / 1,130.39	36	298
34	HIST TANK	RIVERSIDE MONUMENTAL COMPANY	4291 CEDAR RIVERSIDE CA	NNW	0.21 / 1,130.39	36	298
35	HHSS	FOAMY CARWASH	4404 MAGNOLIA STREET RIVERSIDE CA 92501	ESE	0.22 / 1,152.32	34	299

Map Key	DB	Company/Site Name	Address	Direction	Distance (mi/ft)	Elev Diff (ft)	Page Number
35	HIST TANK	FOAMY CARWASH	4404 MAGNOLIA STREET RIVERSIDE CA	ESE	0.22 / 1,152.32	34	299
35	UST SWEEPS	FOAMY CARWASH	4404 MAGNOLIA AVE RIVERSIDE CA C C Status: A33-000-20132 ACTIVE Tank ID: 000001, 000002, 000003	ESE	0.22 / 1,152.32	34	299
36	FED BROWNFIELDS	4343 Market	4343 Market Riverside CA 92501 Property ID: 64998	E	0.22 / 1,153.34	33	300
37	FED BROWNFIELDS	4344 Market	4344 Market Riverside CA 92501 Property ID: 65036	E	0.23 / 1,214.88	35	303
38	MED WST RIVERSIDE	Community Med.Grp of Riverside,Inc.OOB	4444 Magnolia Ave Riverside CA 925014136	ESE	0.23 / 1,219.30	26	306
39	MED WST RIVERSIDE	De Anza Surgery Center- OOB	4444 Magnolia Ave Ste C Riverside CA 925014136	ESE	0.23 / 1,219.77	26	306
40	RCRA NON GEN	RIVERSIDE COUNTY OFFICE OF EDUCATION	3909 12TH ST RIVERSIDE CA 92501-3529 EPA Handler ID: CAC003049191	ENE	0.23 / 1,236.04	36	306
41	FED BROWNFIELDS	3785 14th	3785 14th Riverside CA 92501 Property ID: 65042	E	0.24 / 1,248.69	36	307
42	FED BROWNFIELDS	3781 14th	3781 14th Riverside CA 92501 Property ID: 65041	E	0.24 / 1,260.80	36	311
43	FED BROWNFIELDS	4398 Market	4398 Market Riverside CA 92501 Property ID: 65038	E	0.24 / 1,266.68	36	314
44	LUST	MICELI PROPERTY	4271 MARKET STREET RIVERSIDE CA 92501 Global ID Status Date Status: T0606503270 2/7/2018 COMPLETED - CASE CLOSED	E	0.24 / 1,273.81	34	317
44	HIST TANK	RIVERSIDE PRODUCE COMPANY	4271 MARKET STREET RIVERSIDE CA	E	0.24 / 1,273.81	34	359
45	FED BROWNFIELDS	4380 Market	4380 Market Riverside CA 92501 Property ID: 65037	E	0.24 / 1,275.32	37	359

Map Key	DB	Company/Site Name	Address	Direction	Distance (mi/ft)	Elev Diff (ft)	Page Number
46	FED BROWNFIELDS	4310 Market	4310 Market Riverside CA 92501 <i>Property ID: 64965</i>	E	0.24 / 1,279.33	36	362
47	FED BROWNFIELDS	3779 14th	3779 14th Riverside CA 92501 <i>Property ID: 65040</i>	E	0.25 / 1,300.70	37	366
48	FED BROWNFIELDS	3895 12th	3895 12th Riverside CA 92501 <i>Property ID: 64984</i>	ENE	0.25 / 1,308.04	37	369
49	FED BROWNFIELDS	4293 Market	4293 Market Riverside CA 92501 <i>Property ID: 64992</i>	E	0.25 / 1,310.20	37	372
50	FED BROWNFIELDS	3882 12th	3882 12th Riverside CA 92501 <i>Property ID: 64993</i>	ENE	0.25 / 1,316.90	37	375
51	FED BROWNFIELDS	3775 14th	3775 14th Riverside CA 92501 <i>Property ID: 65039</i>	E	0.25 / 1,319.31	37	379
52	FED BROWNFIELDS	3878 12th	3878 12th Riverside CA 92501 <i>Property ID: 64988</i>	ENE	0.25 / 1,325.35	37	382
53	FED BROWNFIELDS	4282 Market	4282 Market Riverside CA 92501 <i>Property ID: 65035</i>	E	0.25 / 1,337.64	38	385
54	FED BROWNFIELDS	4271 Market	4271 Market Riverside CA 92501 <i>Property ID: 64991</i>	E	0.25 / 1,337.85	38	388
55	LOP RIVERSIDE	PERC	4336 Market St Riverside CA <i>Site ID Status Desc: 90009 </i>	E	0.25 / 1,338.08	37	391
55	CLEANUP SITES	PUBLIC EMPLOYEE RIV. CO (PERC)	4336 MARKET ST RIVERSIDE CA 92502 <i>Status Site Facility Type: COMPLETED - CASE CLOSED CLEANUP PROGRAM SITE</i>	E	0.25 / 1,338.08	37	392
55	FED BROWNFIELDS	4336 Market	4336 Market Riverside CA 92501 <i>Property ID: 64964</i>	E	0.25 / 1,338.08	37	408
56	FED BROWNFIELDS	3877 12th	3877 12th Riverside CA 92501 <i>Property ID: 64987</i>	ENE	0.25 / 1,345.34	38	412
57	FED BROWNFIELDS	3868 12th	3868 12th Riverside CA 92501	ENE	0.26 / 1,346.99	38	415

Map Key	DB	Company/Site Name	Address	Direction	Distance (mi/ft)	Elev Diff (ft)	Page Number
			<i>Property ID: 64994</i>				
58	FED BROWNFIELDS	4267 Market	4267 Market Riverside CA 92501	E	0.26 / 1,379.52	38	418
			<i>Property ID: 64990</i>				
59	FED BROWNFIELDS	4166 Almond	4166 Almond Riverside CA 92501	ENE	0.27 / 1,400.11	38	421
			<i>Property ID: 64985</i>				
60	LOP RIVERSIDE	Foamy Car Wash	4401 Main St Riverside CA	ESE	0.27 / 1,419.68	39	424
			<i>Site ID Status Desc: 960594 CLOSED/ACTION COMPLETED</i>				
61	FED BROWNFIELDS	3843 12th	3843 12th Riverside CA 92501	ENE	0.28 / 1,460.75	41	425
			<i>Property ID: 64983</i>				
62	FED BROWNFIELDS	4225 Market	4225 Market Riverside CA 92501	E	0.28 / 1,490.17	42	428
			<i>Property ID: 64989</i>				
63	FED BROWNFIELDS	4212 Market	4212 Market Riverside CA 92501	E	0.29 / 1,504.84	43	431
			<i>Property ID: 65023</i>				
64	FED BROWNFIELDS	NE Market St and 12th St	NE Market St and 12th St Riverside CA 92501	ENE	0.29 / 1,522.33	42	434
			<i>Property ID: 65021</i>				
65	FED BROWNFIELDS	4399 Main	4399 Main Riverside CA 92501	ESE	0.29 / 1,547.80	41	438
			<i>Property ID: 64963</i>				
66	FED BROWNFIELDS	4199 Market	4199 Market Riverside CA 92501	ENE	0.30 / 1,560.41	43	441
			<i>Property ID: 64982</i>				
66	C&D DEBRIS RECY	FIRESTONE STORE #2256	4199 MARKET ST RIVERSIDE CA 92501	ENE	0.30 / 1,560.41	43	444
67	WMUD	EVERGREEN CEMETARY DISPOSAL SI	4414 14TH STREET RIVERSIDE CA 92501	WNW	0.30 / 1,586.62	25	444
68	FED BROWNFIELDS	4353 Main	4353 Main Riverside CA 92501	E	0.30 / 1,596.82	41	446
			<i>Property ID: 64962</i>				
69	FED BROWNFIELDS	3780 12th	3780 12th Riverside CA 92501	E	0.30 / 1,606.57	45	449
			<i>Property ID: 65024</i>				

Map Key	DB	Company/Site Name	Address	Direction	Distance (mi/ft)	Elev Diff (ft)	Page Number
70	FED BROWNFIELDS	4329 Main	4329 Main Riverside CA 92501 <i>Property ID: 64961</i>	E	0.31 / 1,618.68	41	452
71	FED BROWNFIELDS	NE Market St and 11th St	NE Market St and 11th St Riverside CA 92501 <i>Property ID: 65018</i>	ENE	0.31 / 1,624.87	41	455
71	FED BROWNFIELDS	NE Market St and 11th St	NE Market St and 11th St Riverside CA 92501 <i>Property ID: 65016</i>	ENE	0.31 / 1,624.87	41	458
72	FED BROWNFIELDS	3770 12th	3770 12th Riverside CA 92501 <i>Property ID: 65025</i>	E	0.31 / 1,635.21	46	462
73	FED BROWNFIELDS	4307 Main	4307 Main Riverside CA 92501 <i>Property ID: 65043</i>	E	0.31 / 1,641.76	42	465
74	FED BROWNFIELDS	3890 11th	3890 11th Riverside CA 92501 <i>Property ID: 64986</i>	ENE	0.31 / 1,643.20	42	468
75	FED BROWNFIELDS	4135 Market	4135 Market Riverside CA 92501 <i>Property ID: 64981</i>	ENE	0.31 / 1,643.76	44	471
76	FED BROWNFIELDS	3891 11th	3891 11th Riverside CA 92501 <i>Property ID: 64974</i>	ENE	0.31 / 1,660.70	42	475
77	FED BROWNFIELDS	3760 12th	3760 12th Riverside CA 92501 <i>Property ID: 65026</i>	E	0.32 / 1,664.24	46	478
78	RECYCLING	Golden Empire Recycling Center	4640 Pine St Riverside CA 92501	W	0.32 / 1,665.46	-20	481
79	CLEANUP SITES	PINE CENTER CLEANERS	4644 PINE STREET RIVERSIDE CA <i>Status Site Facility Type: OPEN - INACTIVE CLEANUP PROGRAM SITE</i>	W	0.32 / 1,668.17	-20	481
80	FED BROWNFIELDS	4295 Main	4295 Main Riverside CA 92501 <i>Property ID: 65032</i>	E	0.32 / 1,680.69	42	486
81	LOP RIVERSIDE	Rome's Tire	4150 Market St Riverside CA <i>Site ID Status Desc: 88477 CLOSED/ACTION COMPLETED</i>	ENE	0.32 / 1,685.88	46	489
81	LUST	ROME'S TIRE SERVICE	4150 MARKET ST RIVERSIDE CA 92506	ENE	0.32 / 1,685.88	46	490

Map Key	DB	Company/Site Name	Address	Direction	Distance (mi/ft)	Elev Diff (ft)	Page Number
Global ID Status Date Status: T0606500106 4/1/1997 COMPLETED - CASE CLOSED							
82	FED BROWNFIELDS	3875 11th	3875 11th Riverside CA 92501 <i>Property ID: 64975</i>	ENE	0.32 / 1,686.99	43	494
83	FED BROWNFIELDS	4281 Main	4281 Main Riverside CA 92501 <i>Property ID: 65033</i>	E	0.32 / 1,703.05	42	497
84	FED BROWNFIELDS	3855 11th	3855 11th Riverside CA 92501 <i>Property ID: 64976</i>	ENE	0.33 / 1,721.90	43	501
85	FED BROWNFIELDS	4267 Main	4267 Main Riverside CA 92501 <i>Property ID: 65031</i>	E	0.33 / 1,726.48	42	504
86	FED BROWNFIELDS	4261 Main	4261 Main Riverside CA 92501 <i>Property ID: 65030</i>	E	0.33 / 1,736.64	43	507
87	FED BROWNFIELDS	3732 12th	3732 12th Riverside CA 92501 <i>Property ID: 65027</i>	E	0.33 / 1,747.09	47	510
88	FED BROWNFIELDS	4255 Main	4255 Main Riverside CA 92501 <i>Property ID: 65029</i>	E	0.33 / 1,747.29	43	514
89	FED BROWNFIELDS	4060 Almond	4060 Almond Riverside CA 92501 <i>Property ID: 64973</i>	ENE	0.34 / 1,769.17	42	517
90	FED BROWNFIELDS	4229 Main	4229 Main Riverside CA 92501 <i>Property ID: 65028</i>	E	0.34 / 1,795.04	45	520
91	FED BROWNFIELDS	4213 Main	4213 Main Riverside CA 92501 <i>Property ID: 65034</i>	E	0.35 / 1,825.96	46	523
92	FED BROWNFIELDS	4040 Almond	4040 Almond Riverside CA 92501 <i>Property ID: 64967</i>	ENE	0.35 / 1,829.07	42	527
93	FED BROWNFIELDS	4093 Market	4093 Market Riverside CA 92501 <i>Property ID: 64978</i>	ENE	0.35 / 1,867.07	47	530
94	FED BROWNFIELDS	NW Main St and 12th St	NW Main St and 12th St Riverside CA 92501 <i>Property ID: 65022</i>	E	0.36 / 1,878.06	48	533

Map Key	DB	Company/Site Name	Address	Direction	Distance (mi/ft)	Elev Diff (ft)	Page Number
95	FED BROWNFIELDS	3890 10th	3890 10th Riverside CA 92501 <i>Property ID: 64966</i>	ENE	0.38 / 1,992.03	43	536
96	LOP RIVERSIDE	Rvsd Co Garage (Riverside)	4293 Orange St Riverside CA <i>Site ID Status Desc: 90539 </i>	E	0.38 / 2,007.95	50	539
96	LUST	RIVERSIDE COUNTY GARAGE	4293 ORANGE ST RIVERSIDE CA 92501 <i>Global ID Status Date Status: T0606500194 7/1/2010 COMPLETED - CASE CLOSED</i>	E	0.38 / 2,007.95	50	540
97	FED BROWNFIELDS	4035 Market	4035 Market Riverside CA 92501 <i>Property ID: 64972</i>	ENE	0.38 / 2,018.02	46	552
98	FED BROWNFIELDS	3872 10th	3872 10th Riverside CA 92501 <i>Property ID: 64968</i>	ENE	0.38 / 2,018.33	44	555
99	FED BROWNFIELDS	4019 Market	4019 Market Riverside CA 92501 <i>Property ID: 64971</i>	ENE	0.40 / 2,098.69	46	558
100	FED BROWNFIELDS	4075 Main	4075 Main Riverside CA 92501 <i>Property ID: 65015</i>	ENE	0.40 / 2,111.75	51	561
101	FED BROWNFIELDS	SW Main St and 11th St	SW Main St and 11th St Riverside CA 92501 <i>Property ID: 65019</i>	ENE	0.40 / 2,129.26	52	565
102	FED BROWNFIELDS	3796 10th	3796 10th Riverside CA 92501 <i>Property ID: 65005</i>	ENE	0.41 / 2,176.28	48	568
103	FED BROWNFIELDS	3774 10th	3774 10th Riverside CA 92501 <i>Property ID: 65006</i>	ENE	0.42 / 2,213.47	49	571
104	FED BROWNFIELDS	3768 10th	3768 10th Riverside CA 92501 <i>Property ID: 65007</i>	ENE	0.42 / 2,223.65	49	574
105	FED BROWNFIELDS	3760 10th	3760 10th Riverside CA 92501 <i>Property ID: 65008</i>	ENE	0.42 / 2,237.62	49	578
106	FED BROWNFIELDS	4049 Main	4049 Main Riverside CA 92501 <i>Property ID: 65014</i>	ENE	0.43 / 2,267.16	51	581
107	FED BROWNFIELDS	S side of 10th St, on NE side of block	S side of 10th St, on NE side of block Riverside CA 92501	ENE	0.43 / 2,283.48	49	584

Map Key	DB	Company/Site Name	Address	Direction	Distance (mi/ft)	Elev Diff (ft)	Page Number
			<i>Property ID: 64970</i>				
107	FED BROWNFIELDS	S of 10th St, E side of block	S of 10th St, E side of block Riverside CA 92501	ENE	0.43 / 2,283.48	49	587
			<i>Property ID: 64980</i>				
107	FED BROWNFIELDS	S side of 10th St, on N side of block	S side of 10th St, on N side of block Riverside CA 92501	ENE	0.43 / 2,283.48	49	591
			<i>Property ID: 64969</i>				
107	FED BROWNFIELDS	S of 10th St, E side of block	S of 10th St, E side of block Riverside CA 92501	ENE	0.43 / 2,283.48	49	594
			<i>Property ID: 64979</i>				
108	FED BROWNFIELDS	4015 Main	4015 Main Riverside CA 92501	ENE	0.45 / 2,350.90	50	597
			<i>Property ID: 65012</i>				
109	FED BROWNFIELDS	N of 11th St, on S side of block	N of 11th St, on S side of block Riverside CA 92501	E	0.45 / 2,372.97	52	600
			<i>Property ID: 64977</i>				
110	FED BROWNFIELDS	4001 Main	4001 Main Riverside CA 92501	ENE	0.45 / 2,386.16	50	604
			<i>Property ID: 65011</i>				
111	FED BROWNFIELDS	N of 14th St, on S side of block	N of 14th St, on S side of block Riverside CA 92501	WNW	0.46 / 2,450.47	87	607
			<i>Property ID: 65002</i>				
112	ENVIROSTOR	GRIN CHEMICAL COMPANY	3972 MAIN STREET RIVERSIDE CA 92501	ENE	0.59 / 3,103.11	50	610
			<i>Estor/EPA ID Cleanup Status: 33280007 NO FURTHER ACTION AS OF 4/1/1985</i>				
113	ENVIROSTOR	LA DIST ENG CON PROJ OF	RIVERSIDE CA	ESE	0.65 / 3,458.07	63	611
			<i>Estor/EPA ID Cleanup Status: 80000286 INACTIVE - NEEDS EVALUATION AS OF 7/1/2005</i>				
113	FUDS	LA DIST ENG CON PROJ OFF	RIVERSIDE CA	ESE	0.65 / 3,458.07	63	611
			<i>FUDS Property No: J09CA0426</i>				
114	ENVIROSTOR	FAIRFIELD CHEMICALS	3080 12TH ST RIVERSIDE CA 92507	ESE	0.81 / 4,295.77	81	612
			<i>Estor/EPA ID Cleanup Status: 60000221 ACTIVE AS OF 10/2/2019</i>				
115	MRDS	RUBIDOUX HILL QUARRY	RIVERSIDE COUNTY RIVERSIDE CA 92501	NNW	0.83 / 4,391.02	192	613
			<i>Dep ID: 10164367</i>				
116	ENVIROSTOR	RIVERSIDE DOWNTOWN TRAIN STATION	3034, 3084 10TH STREET, 3010 11TH STREET, 3009, 3021, 3075 AND 3087 12TH	E	0.89 / 4,700.28	76	613

Map Key	DB	Company/Site Name	Address	Direction	Distance (mi/ft)	Elev Diff (ft)	Page Number
			STREET RIVERSIDE CA 92507 <i>Estor/EPA ID Cleanup Status:</i> 60002763 ACTIVE AS OF 12/20/2018				
117	ENVIROSTOR	SO CAL GAS/RIVERSIDE MGP	10TH STREET AND HOWARD RIVERSIDE CA 92507 <i>Estor/EPA ID Cleanup Status:</i> 33490085 CERTIFIED O&M - LAND USE RESTRICTIONS ONLY AS OF 7/29/2013	E	0.89 / 4,703.49	61	615
118	MRDS	OLD CITY QUARRY	RIVERSIDE COUNTY RIVERSIDE CA 92501 <i>Dep ID:</i> 10116116	N	0.89 / 4,721.54	158	625

Executive Summary: Summary by Data Source

Standard

Federal

RCRA TSD - RCRA non-CORRACTS TSD Facilities

A search of the RCRA TSD database, dated Sep 5, 2022 has found that there are 1 RCRA TSD site(s) within approximately 0.50 miles of the project property.

<u>Equal/Higher Elevation</u>	<u>Address</u>	<u>Direction</u>	<u>Distance (mi/ft)</u>	<u>Map Key</u>
RIVERSIDE COMMUNITY HOSPITAL	4445 MAGNOLIA AVE RIVERSIDE CA 92501-4135	ESE	0.09 / 494.26	16
	<i>EPA Handler ID: CAL000006168</i>			

RCRA SQG - RCRA Small Quantity Generators List

A search of the RCRA SQG database, dated Sep 5, 2022 has found that there are 7 RCRA SQG site(s) within approximately 0.25 miles of the project property.

<u>Equal/Higher Elevation</u>	<u>Address</u>	<u>Direction</u>	<u>Distance (mi/ft)</u>	<u>Map Key</u>
COMPUTERIZED DIAGNOSTIC IMAGING	4000 14TH ST RIVERSIDE CA 92501	ESE	0.06 / 338.99	12
	<i>EPA Handler ID: CA0000254466</i>			
ARCO FACILITY NO 09713	4395 MARKET ST RIVERSIDE CA 92503	E	0.21 / 1,091.05	31
	<i>EPA Handler ID: CAR000102459</i>			

<u>Lower Elevation</u>	<u>Address</u>	<u>Direction</u>	<u>Distance (mi/ft)</u>	<u>Map Key</u>
BROCKTON AUTO CLINIC	4468 BROCKTON AVE RIVERSIDE CA 92501-4005	WSW	0.01 / 31.79	3
	<i>EPA Handler ID: CAR000074989</i>			
DIAGNOSTIC BREAST IMAGING CTR	4500 BROCKTON AVE STE 219 RIVERSIDE CA 92501	SSE	0.01 / 66.87	4
	<i>EPA Handler ID: CA0000259804</i>			
BRITISH SPORTS AND IMPORTS	4489 BROCKTON AVE RIVERSIDE CA 92501	W	0.06 / 300.59	10
	<i>EPA Handler ID: CAR000071290</i>			
CLINES AUTO BODY	4491 BROOKTON AVE RIVERSIDE CA 92501	W	0.06 / 324.19	11
	<i>EPA Handler ID: CAD982031510</i>			
COMPUTERIZED DIAGNOSTIC IMAGIN	4646 BROCKTON AVE RIVERSIDE CA 92506	SW	0.12 / 637.71	20

Lower Elevation **Address** **Direction** **Distance (mi/ft)** **Map Key**

EPA Handler ID: CAR000016899

RCRA NON GEN - RCRA Non-Generators

A search of the RCRA NON GEN database, dated Sep 5, 2022 has found that there are 20 RCRA NON GEN site(s) within approximately 0.25 miles of the project property.

Equal/Higher Elevation **Address** **Direction** **Distance (mi/ft)** **Map Key**

GRANT EDUCATION CENTER 4011 14TH ST.
RIVERSIDE CA 92501 ENE 0.08 / 434.87 [13](#)

EPA Handler ID: CAC003122909

GRANT ELEMENTARY 4011 14TH ST
RIVERSIDE CA 92501 ENE 0.08 / 434.87 [13](#)

EPA Handler ID: CAC003077544

RIVERSIDE COMMUNITY HOSPITAL 4445 MAGNOLIA AVE
RIVERSIDE CA 92501 ESE 0.09 / 494.26 [16](#)

EPA Handler ID: CAC002964722

RIVERSIDE COMMUNITY HOSPITAL 4445 MAGNOLIA AVE
RIVERSIDE CA 92501-4135 ESE 0.09 / 494.26 [16](#)

EPA Handler ID: CAL000006168

RIVERSIDE COMMUNITY HOSPITAL 4445 MAGNOLIA AVE
RIVERSIDE CA 92501 ESE 0.09 / 494.26 [16](#)

EPA Handler ID: CAC002979694

RIVERSIDE COUNTY OFFICE OF EDUCATION 3939 13TH STREET
RIVERSIDE CA 92502 NE 0.16 / 854.65 [23](#)

EPA Handler ID: CAC003089114

WESTERN DENTAL SERVICES INC 4024 12TH ST
RIVERSIDE CA 92501 NE 0.19 / 979.00 [27](#)

EPA Handler ID: CAL000426832

BROCKTON V, LLC 4201 BROCKTON AVE., #100
RIVERSIDE CA 92501 NNE 0.19 / 991.85 [29](#)

EPA Handler ID: CAC003076738

TESORO REFINING & MARKETING COMPANY LLC #63343 4395 MARKET ST
RIVERSIDE CA 92501 E 0.21 / 1,091.05 [31](#)

EPA Handler ID: CAL000373475

SPEEDWAY #4963 4395 MARKET ST
RIVERSIDE CA 92501 E 0.21 / 1,091.05 [31](#)

EPA Handler ID: CAL000463114

RIVERSIDE COUNTY OFFICE OF EDUCATION 3909 12TH ST
RIVERSIDE CA 92501-3529 ENE 0.23 / 1,236.04 [40](#)

EPA Handler ID: CAC003049191

<u>Lower Elevation</u>	<u>Address</u>	<u>Direction</u>	<u>Distance (mi/ft)</u>	<u>Map Key</u>
JACQUELINE AGCAOILI MD CORP	4440 BROCKTON AVE STE 320 RIVERSIDE CA 92510 <i>EPA Handler ID: CAL000451676</i>	SSE	0.00 / 0.00	<u>1</u>
BROCKTON AUTO CLINIC	4468 BROCKTON AVE RIVERSIDE CA 92501-4005 <i>EPA Handler ID: CAL000010165</i>	WSW	0.01 / 31.79	<u>3</u>
THE ONCOLOGY INSTITUTE CA APC DBA THE ONCOLOGY INSTITUTE OF HOPE & INNOVATION	4500 BROCKTON AVE STE 316 RIVERSIDE CA 92506 <i>EPA Handler ID: CAL000463409</i>	SSE	0.01 / 66.87	<u>4</u>
THE ONCOLOGY INSTITUTE CA APC DBA THE ONCOLOGY INSTITUTE OF HOPE AND INNOVATION	4500 BROCKTON AVE STE 316 RIVERSIDE CA 92506 <i>EPA Handler ID: CAL000438541</i>	SSE	0.01 / 66.87	<u>4</u>
AMERICAN TEXTILE COMPANY	4459 BROCKTON AVE RIVERSIDE CA 92501 <i>EPA Handler ID: CAC003123840</i>	WNW	0.04 / 235.99	<u>8</u>
GLEN W CAMPBELL EXEMPTION TRUST	4491 BROCKTON AVE RIVERSIDE CA 92501 <i>EPA Handler ID: CAL000434593</i>	W	0.06 / 324.19	<u>11</u>
THE ONCOLOGY INSTITUTE CA APC DBA THE ONCOLOGY INSTITUTE OF HOPE AND INNOVATION	4646 BROCKTON AVE STE 203 RIVERSIDE CA 92506 <i>EPA Handler ID: CAL000449183</i>	SW	0.12 / 637.71	<u>20</u>
THE ONCOLOGY INSTITUTE CA, APC DBA THE ONCOLOGY INSTITUTE OF HOPE AND INNOVATION	4646 BROCKTON AVE STE 203 RIVERSIDE CA 92506 <i>EPA Handler ID: CAL000463351</i>	SW	0.12 / 637.71	<u>20</u>
RIVERSIDE COUNTY OFFICE OF EDUCATION	4383 TEQUESQUITE AVE RIVERSIDE CA 92501-3960 <i>EPA Handler ID: CAD981426257</i>	W	0.18 / 959.94	<u>25</u>

FED BROWNFIELDS - The Assessment, Cleanup and Redevelopment Exchange System (ACRES) Brownfield Database

A search of the FED BROWNFIELDS database, dated Sep 13, 2022 has found that there are 76 FED BROWNFIELDS site(s) within approximately 0.50 miles of the project property.

<u>Equal/Higher Elevation</u>	<u>Address</u>	<u>Direction</u>	<u>Distance (mi/ft)</u>	<u>Map Key</u>
NE Almond St and 14th St	NE Almond St and 14th St Riverside CA 92506 <i>Property ID: 65001</i>	E	0.14 / 758.71	<u>22</u>

<u>Equal/Higher Elevation</u>	<u>Address</u>	<u>Direction</u>	<u>Distance (mi/ft)</u>	<u>Map Key</u>
SE Almond St and 13th St	SE Almond St and 13th St Riverside CA 92501 Property ID: 65004	ENE	0.18 / 971.89	<u>26</u>
NE Almond St and 13th St	NE Almond St and 13th St Riverside CA 92501 Property ID: 64995	ENE	0.18 / 971.89	<u>26</u>
3874 13th	3874 13th Riverside CA 92501 Property ID: 64996	E	0.19 / 991.77	<u>28</u>
3858 13th	3858 13th Riverside CA 92501 Property ID: 64997	E	0.20 / 1,035.39	<u>30</u>
4395 Market	4395 Market Riverside CA 92501 Property ID: 65003	E	0.21 / 1,091.05	<u>31</u>
4343 Market	4343 Market Riverside CA 92501 Property ID: 64998	E	0.22 / 1,153.34	<u>36</u>
4344 Market	4344 Market Riverside CA 92501 Property ID: 65036	E	0.23 / 1,214.88	<u>37</u>
3785 14th	3785 14th Riverside CA 92501 Property ID: 65042	E	0.24 / 1,248.69	<u>41</u>
3781 14th	3781 14th Riverside CA 92501 Property ID: 65041	E	0.24 / 1,260.80	<u>42</u>
4398 Market	4398 Market Riverside CA 92501 Property ID: 65038	E	0.24 / 1,266.68	<u>43</u>
4380 Market	4380 Market Riverside CA 92501 Property ID: 65037	E	0.24 / 1,275.32	<u>45</u>
4310 Market	4310 Market Riverside CA 92501 Property ID: 64965	E	0.24 / 1,279.33	<u>46</u>
3779 14th	3779 14th Riverside CA 92501 Property ID: 65040	E	0.25 / 1,300.70	<u>47</u>

<u>Equal/Higher Elevation</u>	<u>Address</u>	<u>Direction</u>	<u>Distance (mi/ft)</u>	<u>Map Key</u>
3895 12th	3895 12th Riverside CA 92501 Property ID: 64984	ENE	0.25 / 1,308.04	48
4293 Market	4293 Market Riverside CA 92501 Property ID: 64992	E	0.25 / 1,310.20	49
3882 12th	3882 12th Riverside CA 92501 Property ID: 64993	ENE	0.25 / 1,316.90	50
3775 14th	3775 14th Riverside CA 92501 Property ID: 65039	E	0.25 / 1,319.31	51
3878 12th	3878 12th Riverside CA 92501 Property ID: 64988	ENE	0.25 / 1,325.35	52
4282 Market	4282 Market Riverside CA 92501 Property ID: 65035	E	0.25 / 1,337.64	53
4271 Market	4271 Market Riverside CA 92501 Property ID: 64991	E	0.25 / 1,337.85	54
4336 Market	4336 Market Riverside CA 92501 Property ID: 64964	E	0.25 / 1,338.08	55
3877 12th	3877 12th Riverside CA 92501 Property ID: 64987	ENE	0.25 / 1,345.34	56
3868 12th	3868 12th Riverside CA 92501 Property ID: 64994	ENE	0.26 / 1,346.99	57
4267 Market	4267 Market Riverside CA 92501 Property ID: 64990	E	0.26 / 1,379.52	58
4166 Almond	4166 Almond Riverside CA 92501 Property ID: 64985	ENE	0.27 / 1,400.11	59
3843 12th	3843 12th Riverside CA 92501 Property ID: 64983	ENE	0.28 / 1,460.75	61

<u>Equal/Higher Elevation</u>	<u>Address</u>	<u>Direction</u>	<u>Distance (mi/ft)</u>	<u>Map Key</u>
4225 Market	4225 Market Riverside CA 92501 Property ID: 64989	E	0.28 / 1,490.17	62
4212 Market	4212 Market Riverside CA 92501 Property ID: 65023	E	0.29 / 1,504.84	63
NE Market St and 12th St	NE Market St and 12th St Riverside CA 92501 Property ID: 65021	ENE	0.29 / 1,522.33	64
4399 Main	4399 Main Riverside CA 92501 Property ID: 64963	ESE	0.29 / 1,547.80	65
4199 Market	4199 Market Riverside CA 92501 Property ID: 64982	ENE	0.30 / 1,560.41	66
4353 Main	4353 Main Riverside CA 92501 Property ID: 64962	E	0.30 / 1,596.82	68
3780 12th	3780 12th Riverside CA 92501 Property ID: 65024	E	0.30 / 1,606.57	69
4329 Main	4329 Main Riverside CA 92501 Property ID: 64961	E	0.31 / 1,618.68	70
NE Market St and 11th St	NE Market St and 11th St Riverside CA 92501 Property ID: 65018	ENE	0.31 / 1,624.87	71
NE Market St and 11th St	NE Market St and 11th St Riverside CA 92501 Property ID: 65016	ENE	0.31 / 1,624.87	71
3770 12th	3770 12th Riverside CA 92501 Property ID: 65025	E	0.31 / 1,635.21	72
4307 Main	4307 Main Riverside CA 92501 Property ID: 65043	E	0.31 / 1,641.76	73
3890 11th	3890 11th Riverside CA 92501 Property ID: 64986	ENE	0.31 / 1,643.20	74

<u>Equal/Higher Elevation</u>	<u>Address</u>	<u>Direction</u>	<u>Distance (mi/ft)</u>	<u>Map Key</u>
4135 Market	4135 Market Riverside CA 92501 Property ID: 64981	ENE	0.31 / 1,643.76	<u>75</u>
3891 11th	3891 11th Riverside CA 92501 Property ID: 64974	ENE	0.31 / 1,660.70	<u>76</u>
3760 12th	3760 12th Riverside CA 92501 Property ID: 65026	E	0.32 / 1,664.24	<u>77</u>
4295 Main	4295 Main Riverside CA 92501 Property ID: 65032	E	0.32 / 1,680.69	<u>80</u>
3875 11th	3875 11th Riverside CA 92501 Property ID: 64975	ENE	0.32 / 1,686.99	<u>82</u>
4281 Main	4281 Main Riverside CA 92501 Property ID: 65033	E	0.32 / 1,703.05	<u>83</u>
3855 11th	3855 11th Riverside CA 92501 Property ID: 64976	ENE	0.33 / 1,721.90	<u>84</u>
4267 Main	4267 Main Riverside CA 92501 Property ID: 65031	E	0.33 / 1,726.48	<u>85</u>
4261 Main	4261 Main Riverside CA 92501 Property ID: 65030	E	0.33 / 1,736.64	<u>86</u>
3732 12th	3732 12th Riverside CA 92501 Property ID: 65027	E	0.33 / 1,747.09	<u>87</u>
4255 Main	4255 Main Riverside CA 92501 Property ID: 65029	E	0.33 / 1,747.29	<u>88</u>
4060 Almond	4060 Almond Riverside CA 92501 Property ID: 64973	ENE	0.34 / 1,769.17	<u>89</u>
4229 Main	4229 Main Riverside CA 92501 Property ID: 65028	E	0.34 / 1,795.04	<u>90</u>

<u>Equal/Higher Elevation</u>	<u>Address</u>	<u>Direction</u>	<u>Distance (mi/ft)</u>	<u>Map Key</u>
4213 Main	4213 Main Riverside CA 92501 Property ID: 65034	E	0.35 / 1,825.96	<u>91</u>
4040 Almond	4040 Almond Riverside CA 92501 Property ID: 64967	ENE	0.35 / 1,829.07	<u>92</u>
4093 Market	4093 Market Riverside CA 92501 Property ID: 64978	ENE	0.35 / 1,867.07	<u>93</u>
NW Main St and 12th St	NW Main St and 12th St Riverside CA 92501 Property ID: 65022	E	0.36 / 1,878.06	<u>94</u>
3890 10th	3890 10th Riverside CA 92501 Property ID: 64966	ENE	0.38 / 1,992.03	<u>95</u>
4035 Market	4035 Market Riverside CA 92501 Property ID: 64972	ENE	0.38 / 2,018.02	<u>97</u>
3872 10th	3872 10th Riverside CA 92501 Property ID: 64968	ENE	0.38 / 2,018.33	<u>98</u>
4019 Market	4019 Market Riverside CA 92501 Property ID: 64971	ENE	0.40 / 2,098.69	<u>99</u>
4075 Main	4075 Main Riverside CA 92501 Property ID: 65015	ENE	0.40 / 2,111.75	<u>100</u>
SW Main St and 11th St	SW Main St and 11th St Riverside CA 92501 Property ID: 65019	ENE	0.40 / 2,129.26	<u>101</u>
3796 10th	3796 10th Riverside CA 92501 Property ID: 65005	ENE	0.41 / 2,176.28	<u>102</u>
3774 10th	3774 10th Riverside CA 92501 Property ID: 65006	ENE	0.42 / 2,213.47	<u>103</u>
3768 10th	3768 10th Riverside CA 92501 Property ID: 65007	ENE	0.42 / 2,223.65	<u>104</u>

<u>Equal/Higher Elevation</u>	<u>Address</u>	<u>Direction</u>	<u>Distance (mi/ft)</u>	<u>Map Key</u>
3760 10th	3760 10th Riverside CA 92501 Property ID: 65008	ENE	0.42 / 2,237.62	105
4049 Main	4049 Main Riverside CA 92501 Property ID: 65014	ENE	0.43 / 2,267.16	106
S side of 10th St, on NE side of block	S side of 10th St, on NE side of block Riverside CA 92501 Property ID: 64970	ENE	0.43 / 2,283.48	107
S of 10th St, E side of block	S of 10th St, E side of block Riverside CA 92501 Property ID: 64980	ENE	0.43 / 2,283.48	107
S side of 10th St, on N side of block	S side of 10th St, on N side of block Riverside CA 92501 Property ID: 64969	ENE	0.43 / 2,283.48	107
S of 10th St, E side of block	S of 10th St, E side of block Riverside CA 92501 Property ID: 64979	ENE	0.43 / 2,283.48	107
4015 Main	4015 Main Riverside CA 92501 Property ID: 65012	ENE	0.45 / 2,350.90	108
N of 11th St, on S side of block	N of 11th St, on S side of block Riverside CA 92501 Property ID: 64977	E	0.45 / 2,372.97	109
4001 Main	4001 Main Riverside CA 92501 Property ID: 65011	ENE	0.45 / 2,386.16	110
N of 14th St, on S side of block	N of 14th St, on S side of block Riverside CA 92501 Property ID: 65002	WNW	0.46 / 2,450.47	111

State

ENVIROSTOR - EnviroStor Database

A search of the ENVIROSTOR database, dated Oct 17, 2022 has found that there are 5 ENVIROSTOR site(s) within approximately 1.00 miles of the project property.

<u>Equal/Higher Elevation</u>	<u>Address</u>	<u>Direction</u>	<u>Distance (mi/ft)</u>	<u>Map Key</u>
GRIN CHEMICAL COMPANY	3972 MAIN STREET RIVERSIDE CA 92501 Estor/EPA ID Cleanup Status: 33280007 NO FURTHER ACTION AS OF 4/1/1985	ENE	0.59 / 3,103.11	112

<u>Equal/Higher Elevation</u>	<u>Address</u>	<u>Direction</u>	<u>Distance (mi/ft)</u>	<u>Map Key</u>
LA DIST ENG CON PROJ OF	RIVERSIDE CA	ESE	0.65 / 3,458.07	113
<i>Estor/EPA ID Cleanup Status: 80000286 INACTIVE - NEEDS EVALUATION AS OF 7/1/2005</i>				
FAIRFIELD CHEMICALS	3080 12TH ST RIVERSIDE CA 92507	ESE	0.81 / 4,295.77	114
<i>Estor/EPA ID Cleanup Status: 60000221 ACTIVE AS OF 10/2/2019</i>				
RIVERSIDE DOWNTOWN TRAIN STATION	3034, 3084 10TH STREET, 3010 11TH STREET, 3009, 3021, 3075 AND 3087 12TH STREET RIVERSIDE CA 92507	E	0.89 / 4,700.28	116
<i>Estor/EPA ID Cleanup Status: 60002763 ACTIVE AS OF 12/20/2018</i>				
SO CAL GAS/RIVERSIDE MGP	10TH STREET AND HOWARD RIVERSIDE CA 92507	E	0.89 / 4,703.49	117
<i>Estor/EPA ID Cleanup Status: 33490085 CERTIFIED O&M - LAND USE RESTRICTIONS ONLY AS OF 7/29/2013</i>				

WMUD - Waste Management Unit Database

A search of the WMUD database, dated Jan 1, 2000 has found that there are 1 WMUD site(s) within approximately 0.50 miles of the project property.

<u>Equal/Higher Elevation</u>	<u>Address</u>	<u>Direction</u>	<u>Distance (mi/ft)</u>	<u>Map Key</u>
EVERGREEN CEMETARY DISPOSAL SI	4414 14TH STREET RIVERSIDE CA 92501	WNW	0.30 / 1,586.62	67

C&D DEBRIS RECY - Construction and Demolition Debris Recyclers

A search of the C&D DEBRIS RECY database, dated Jun 20, 2018 has found that there are 1 C&D DEBRIS RECY site(s) within approximately 0.50 miles of the project property.

<u>Equal/Higher Elevation</u>	<u>Address</u>	<u>Direction</u>	<u>Distance (mi/ft)</u>	<u>Map Key</u>
FIRESTONE STORE #2256	4199 MARKET ST RIVERSIDE CA 92501	ENE	0.30 / 1,560.41	66

RECYCLING - Recycling Centers

A search of the RECYCLING database, dated Oct 11, 2022 has found that there are 1 RECYCLING site(s) within approximately 0.50 miles of the project property.

<u>Lower Elevation</u>	<u>Address</u>	<u>Direction</u>	<u>Distance (mi/ft)</u>	<u>Map Key</u>
Golden Empire Recycling Center	4640 Pine St Riverside CA 92501	W	0.32 / 1,665.46	78

LUST - Leaking Underground Fuel Tank Reports

A search of the LUST database, dated Nov 16, 2022 has found that there are 8 LUST site(s) within approximately 0.50 miles of the project property.

<u>Equal/Higher Elevation</u>	<u>Address</u>	<u>Direction</u>	<u>Distance (mi/ft)</u>	<u>Map Key</u>
RIVERSIDE COMMUNITY HOSPITAL	4445 MAGNOLIA AVE RIVERSIDE CA 92501	ESE	0.09 / 494.26	16
Global ID Status Date Status: T0606500076 9/27/1989 COMPLETED - CASE CLOSED				
ASSOCIATES NATIONAL MORTGAGE	4279 EL DORADO ST RIVERSIDE CA 92501	NNW	0.17 / 884.96	24
Global ID Status Date Status: T0606500165 9/5/1995 COMPLETED - CASE CLOSED				
THRIFTY OIL #343 ARCO #9713	4395 MARKET ST RIVERSIDE CA 92501	E	0.21 / 1,091.05	31
Global ID Status Date Status: T0606500543 12/9/2016 COMPLETED - CASE CLOSED				
FOAMY CAR WASH	4401 MAGNOLIA AVE RIVERSIDE CA 92501	ESE	0.21 / 1,125.15	33
Global ID Status Date Status: T0606500453 1/6/2003 COMPLETED - CASE CLOSED				
MICELI PROPERTY	4271 MARKET STREET RIVERSIDE CA 92501	E	0.24 / 1,273.81	44
Global ID Status Date Status: T0606503270 2/7/2018 COMPLETED - CASE CLOSED				
ROME'S TIRE SERVICE	4150 MARKET ST RIVERSIDE CA 92506	ENE	0.32 / 1,685.88	81
Global ID Status Date Status: T0606500106 4/1/1997 COMPLETED - CASE CLOSED				
RIVERSIDE COUNTY GARAGE	4293 ORANGE ST RIVERSIDE CA 92501	E	0.38 / 2,007.95	96
Global ID Status Date Status: T0606500194 7/1/2010 COMPLETED - CASE CLOSED				
<u>Lower Elevation</u>	<u>Address</u>	<u>Direction</u>	<u>Distance (mi/ft)</u>	<u>Map Key</u>
CAMPBELL OIL COMPANY	4491 BROCKTON AVENUE RIVERSIDE CA 92501	W	0.06 / 324.19	11
Global ID Status Date Status: T0606500008 11/29/2017 OPEN - ASSESSMENT & INTERIM REMEDIAL ACTION				

UST - Permitted Underground Storage Tank (UST) in GeoTracker

A search of the UST database, dated Oct 14, 2022 has found that there are 3 UST site(s) within approximately 0.25 miles of the project property.

<u>Equal/Higher Elevation</u>	<u>Address</u>	<u>Direction</u>	<u>Distance (mi/ft)</u>	<u>Map Key</u>
Riverside Community Hospital	4445 Magnolia Ave Riverside CA 92501	ESE	0.09 / 494.26	16
Facility ID: FA0014577 Tank ID No. Tank Status Tank Closure Date: ta0001108 Confirmed/Updated Information , TA0001109 Confirmed/Updated Information , 60964197 Confirmed/Updated Information				
Riverside County Office of Education	3939 13th St Riverside CA 92501	NE	0.16 / 854.65	23
Facility ID: FA0014631 Tank ID No. Tank Status Tank Closure Date: 1 Confirmed/Updated Information				
SPEEDWAY No. 4963	4395 Market St Riverside CA 92501	E	0.21 / 1,091.05	31

<u>Equal/Higher Elevation</u>	<u>Address</u>	<u>Direction</u>	<u>Distance (mi/ft)</u>	<u>Map Key</u>
<i>Facility ID: FA0038039</i>				
<i>Tank ID No. Tank Status Tank Closure Date: 2 Confirmed/Updated Information , 1 Confirmed/Updated Information , 3 Confirmed/Updated Information </i>				

HHSS - Historical Hazardous Substance Storage Information Database

A search of the HHSS database, dated Aug 27, 2015 has found that there are 7 HHSS site(s) within approximately 0.25 miles of the project property.

<u>Equal/Higher Elevation</u>	<u>Address</u>	<u>Direction</u>	<u>Distance (mi/ft)</u>	<u>Map Key</u>
THRIFTY OIL STN343	4395 MARKET STREET RIVERSIDE CA 92501	E	0.21 / 1,091.05	31
RIVERSIDE MONUMENTAL CO	4291 CEDAR STREET RIVERSIDE CA 92501	NNW	0.21 / 1,130.39	34
RIVERSIDE MONUMENTAL COMPANY	4291 CEDAR RIVERSIDE CA 92501	NNW	0.21 / 1,130.39	34
FOAMY CARWASH	4404 MAGNOLIA STREET RIVERSIDE CA 92501	ESE	0.22 / 1,152.32	35

<u>Lower Elevation</u>	<u>Address</u>	<u>Direction</u>	<u>Distance (mi/ft)</u>	<u>Map Key</u>
?	4481 BROCKTON AVE RIVERSIDE CA 92501	W	0.04 / 211.40	7
BJD AND HARRYS SERVICE	4481 BROCKTON AVE RIVERSIDE CA 92501	W	0.04 / 211.40	7
PRESS ENTERPRISE GARAGE	4491 BROCKTON AVE RIVERSIDE CA 92501	W	0.06 / 324.19	11

UST SWEEPS - Statewide Environmental Evaluation and Planning System

A search of the UST SWEEPS database, dated Oct 1, 1994 has found that there are 4 UST SWEEPS site(s) within approximately 0.25 miles of the project property.

<u>Equal/Higher Elevation</u>	<u>Address</u>	<u>Direction</u>	<u>Distance (mi/ft)</u>	<u>Map Key</u>
RIVERSIDE COMMUNITY HOSPITAL	4445 MAGNOLIA AVE RIVERSIDE CA	ESE	0.09 / 494.26	16
<i>C C Status: A33-000-883 ACTIVE</i>				
<i>Tank ID: 000001</i>				
COUNTY OFFICE OF EDUCATION	3939 13TH ST RIVERSIDE CA	NE	0.16 / 854.65	23

<u>Equal/Higher Elevation</u>	<u>Address</u>	<u>Direction</u>	<u>Distance (mi/ft)</u>	<u>Map Key</u>
	C C Status: A33-000-65444 ACTIVE Tank ID: 000001			
THRIFTY OIL #343	4395 MARKET ST RIVERSIDE CA	E	0.21 / 1,091.05	31
	C C Status: A33-000-2176 ACTIVE Tank ID: 000001, 000003, 000004, 000002			
FOAMY CARWASH	4404 MAGNOLIA AVE RIVERSIDE CA	ESE	0.22 / 1,152.32	35
	C C Status: A33-000-20132 ACTIVE Tank ID: 000001, 000002, 000003			

DELISTED TNK - Delisted Storage Tanks

A search of the DELISTED TNK database, dated Nov 15, 2022 has found that there are 3 DELISTED TNK site(s) within approximately 0.25 miles of the project property.

<u>Equal/Higher Elevation</u>	<u>Address</u>	<u>Direction</u>	<u>Distance (mi/ft)</u>	<u>Map Key</u>
County of Riverside Office Of Educ.	3939 13th St Riverside CA 92501	NE	0.16 / 854.65	23
RIVERSIDE COUNTY OFFICE OF EDUCATION	3939 13TH ST Riverside CA 92501	NE	0.16 / 854.65	23
ARCO #9713	4395 MARKET ST Riverside CA 92501	E	0.21 / 1,091.05	31

CERS TANK - California Environmental Reporting System (CERS) Tanks

A search of the CERS TANK database, dated Oct 7, 2022 has found that there are 3 CERS TANK site(s) within approximately 0.25 miles of the project property.

<u>Equal/Higher Elevation</u>	<u>Address</u>	<u>Direction</u>	<u>Distance (mi/ft)</u>	<u>Map Key</u>
RIVERSIDE COMMUNITY HOSPITAL	4445 MAGNOLIA AVE RIVERSIDE CA 92501	ESE	0.09 / 494.26	16
	Site ID: 178927			
Riverside County Office of Education	3939 13TH ST RIVERSIDE CA 92501	NE	0.16 / 854.65	23
	Site ID: 62204			
SPEEDWAY No. 4963	4395 MARKET ST RIVERSIDE CA 92501	E	0.21 / 1,091.05	31
	Site ID: 74591			

HIST TANK - Historical Hazardous Substance Storage Container Information - Facility Summary

A search of the HIST TANK database, dated May 27, 1988 has found that there are 8 HIST TANK site(s) within approximately 0.25 miles of the project property.

<u>Equal/Higher Elevation</u>	<u>Address</u>	<u>Direction</u>	<u>Distance (mi/ft)</u>	<u>Map Key</u>
THRIFTY OIL STN. #343	4395 MARKET STREET RIVERSIDE CA	E	0.21 / 1,091.05	31
RIVERSIDE MONUMENTAL CO.	4291 CEDAR STREET RIVERSIDE CA	NNW	0.21 / 1,130.39	34
RIVERSIDE MONUMENTAL COMPANY	4291 CEDAR RIVERSIDE CA	NNW	0.21 / 1,130.39	34
FOAMY CARWASH	4404 MAGNOLIA STREET RIVERSIDE CA	ESE	0.22 / 1,152.32	35
RIVERSIDE PRODUCE COMPANY	4271 MARKET STREET RIVERSIDE CA	E	0.24 / 1,273.81	44

<u>Lower Elevation</u>	<u>Address</u>	<u>Direction</u>	<u>Distance (mi/ft)</u>	<u>Map Key</u>
?	4481 BROCKTON AVE. RIVERSIDE CA	W	0.04 / 211.40	7
BUD & HARRY'S SERVICE	4481 BROCKTON AVE. RIVERSIDE CA	W	0.04 / 211.40	7
PRESS ENTERPRISES GARAGE	4491 BROCKTON AVE RIVERSIDE CA	W	0.06 / 324.19	11

CLEANUP SITES - GeoTracker Cleanup Program Sites

A search of the CLEANUP SITES database, dated Nov 16, 2022 has found that there are 2 CLEANUP SITES site(s) within approximately 0.50 miles of the project property.

<u>Equal/Higher Elevation</u>	<u>Address</u>	<u>Direction</u>	<u>Distance (mi/ft)</u>	<u>Map Key</u>
PUBLIC EMPLOYEE RIV. CO (PERC)	4336 MARKET ST RIVERSIDE CA 92502	E	0.25 / 1,338.08	55
<i>Status Site Facility Type: COMPLETED - CASE CLOSED CLEANUP PROGRAM SITE</i>				

<u>Lower Elevation</u>	<u>Address</u>	<u>Direction</u>	<u>Distance (mi/ft)</u>	<u>Map Key</u>
PINE CENTER CLEANERS	4644 PINE STREET RIVERSIDE CA	W	0.32 / 1,668.17	79
<i>Status Site Facility Type: OPEN - INACTIVE CLEANUP PROGRAM SITE</i>				

DELISTED COUNTY - Delisted County Records

A search of the DELISTED COUNTY database, dated Dec 16, 2022 has found that there are 3 DELISTED COUNTY site(s) within approximately 0.25 miles of the project property.

<u>Equal/Higher Elevation</u>	<u>Address</u>	<u>Direction</u>	<u>Distance (mi/ft)</u>	<u>Map Key</u>
Riverside Community Hospital	4445 Magnolia Ave Riverside CA 92501	ESE	0.09 / 494.26	16
County of Riverside Office Of Educ.	3939 13th St Riverside CA 92501	NE	0.16 / 854.65	23
Tesoro (USA) 63343	4395 Market St Riverside CA 92501	E	0.21 / 1,091.05	31

County

LOP RIVERSIDE - Riverside County - Local Oversight Program List

A search of the LOP RIVERSIDE database, dated Jul 5, 2022 has found that there are 8 LOP RIVERSIDE site(s) within approximately 0.50 miles of the project property.

<u>Equal/Higher Elevation</u>	<u>Address</u>	<u>Direction</u>	<u>Distance (mi/ft)</u>	<u>Map Key</u>
Riverside Community Hospital	4445 Magnolia Ave Riverside CA	ESE	0.09 / 494.26	16
	<i>Site ID Status Desc: 87557 CLOSED/ACTION COMPLETED</i>			
Associates National Mortgage	4279 El Dorado St Riverside CA	NNW	0.17 / 884.96	24
	<i>Site ID Status Desc: 88887 CLOSED/ACTION COMPLETED</i>			
THRIFTY OIL #343 ARCO #9713	4395 MARKET ST RIVERSIDE CA	E	0.21 / 1,091.05	31
	<i>Site ID Status Desc: 980442 CLOSED/ACTION COMPLETED</i>			
PERC	4336 Market St Riverside CA	E	0.25 / 1,338.08	55
	<i>Site ID Status Desc: 90009 </i>			
Foamy Car Wash	4401 Main St Riverside CA	ESE	0.27 / 1,419.68	60
	<i>Site ID Status Desc: 960594 CLOSED/ACTION COMPLETED</i>			
Rome's Tire	4150 Market St Riverside CA	ENE	0.32 / 1,685.88	81
	<i>Site ID Status Desc: 88477 CLOSED/ACTION COMPLETED</i>			
Rvsd Co Garage (Riverside)	4293 Orange St Riverside CA	E	0.38 / 2,007.95	96
	<i>Site ID Status Desc: 90539 </i>			

<u>Lower Elevation</u>	<u>Address</u>	<u>Direction</u>	<u>Distance (mi/ft)</u>	<u>Map Key</u>
Campbell Oil	4491 Brockton Ave Riverside CA	W	0.06 / 324.19	11
<i>Site ID Status Desc: 88087 </i>				

UST RIVERSIDE - Riverside County - Underground Storage Tanks List

A search of the UST RIVERSIDE database, dated Jul 5, 2022 has found that there are 3 UST RIVERSIDE site(s) within approximately 0.25 miles of the project property.

<u>Equal/Higher Elevation</u>	<u>Address</u>	<u>Direction</u>	<u>Distance (mi/ft)</u>	<u>Map Key</u>
Riverside Community Hospital	4445 Magnolia Ave Riverside CA 92501	ESE	0.09 / 494.26	16
<i>No of Tanks: 3</i>				
County of Riverside Office Of Educ.	3939 13th St Riverside CA 92501	NE	0.16 / 854.65	23
<i>No of Tanks: 1</i>				
Speedway No. 4963	4395 Market St Riverside CA 92501	E	0.21 / 1,091.05	31
<i>No of Tanks: 3</i>				

Non Standard

Federal

FINDS/FRS - Facility Registry Service/Facility Index

A search of the FINDS/FRS database, dated Nov 2, 2020 has found that there are 5 FINDS/FRS site(s) within approximately 0.02 miles of the project property.

<u>Lower Elevation</u>	<u>Address</u>	<u>Direction</u>	<u>Distance (mi/ft)</u>	<u>Map Key</u>
JACQUELINE AGCAOILI MD CORP	4440 BROCKTON AVE STE 320 RIVERSIDE CA 92510	SSE	0.00 / 0.00	1
<i>Registry ID: 110070728749</i>				
BROCKTON AUTO CLINIC	4468 BROCKTON AVE RIVERSIDE CA 925014005	WSW	0.01 / 31.79	3
<i>Registry ID: 110002938091</i>				
RICHY AGAJANIAN M.D. A PROFESSIONAL CORPORATION	4500 BROCKTON AVE STE 316 RIVERSIDE CA 92506	SSE	0.01 / 66.87	4
<i>Registry ID: 110070488527</i>				
DIAGNOSTIC BREAST IMAGING CTR	4500 BROCKTON AVE STE 219 RIVERSIDE CA 92501	SSE	0.01 / 66.87	4
<i>Registry ID: 110002616125</i>				
COMMERCIAL FACILITY	4427 BROCKTON AVE RIVERSIDE CA 92501	NNW	0.02 / 105.56	6
<i>Registry ID: 110066431169</i>				

FUDS - Formerly Used Defense Sites

A search of the FUDS database, dated Jul 12, 2022 has found that there are 1 FUDS site(s) within approximately 1.00 miles of the project property.

<u>Equal/Higher Elevation</u>	<u>Address</u>	<u>Direction</u>	<u>Distance (mi/ft)</u>	<u>Map Key</u>
LA DIST ENG CON PROJ OFF	RIVERSIDE CA <i>FUDS Property No: J09CA0426</i>	ESE	0.65 / 3,458.07	113

MRDS - Mineral Resource Data System

A search of the MRDS database, dated Mar 15, 2016 has found that there are 2 MRDS site(s) within approximately 1.00 miles of the project property.

<u>Equal/Higher Elevation</u>	<u>Address</u>	<u>Direction</u>	<u>Distance (mi/ft)</u>	<u>Map Key</u>
RUBIDOUX HILL QUARRY	RIVERSIDE COUNTY RIVERSIDE CA 92501 <i>Dep ID: 10164367</i>	NNW	0.83 / 4,391.02	115
OLD CITY QUARRY	RIVERSIDE COUNTY RIVERSIDE CA 92501 <i>Dep ID: 10116116</i>	N	0.89 / 4,721.54	118

ALT FUELS - Alternative Fueling Stations

A search of the ALT FUELS database, dated Oct 10, 2022 has found that there are 1 ALT FUELS site(s) within approximately 0.25 miles of the project property.

<u>Equal/Higher Elevation</u>	<u>Address</u>	<u>Direction</u>	<u>Distance (mi/ft)</u>	<u>Map Key</u>
Riverside Medical Group - Parking Structure	4550 Brockton Ave Riverside CA 92501 <i>ID: 123920</i>	SSW	0.08 / 441.24	15

State

HAZNET - Handlers from Hazardous Waste Manifest Data

A search of the HAZNET database, dated Oct 24, 2016 has found that there are 7 HAZNET site(s) within approximately 0.02 miles of the project property.

<u>Equal/Higher Elevation</u>	<u>Address</u>	<u>Direction</u>	<u>Distance (mi/ft)</u>	<u>Map Key</u>
MOTOR SUPPLY & MACHINE	4426 BROCKTON AVE RIVERSIDE CA 925010000	ENE	0.00 / 19.65	2
<u>Lower Elevation</u>	<u>Address</u>	<u>Direction</u>	<u>Distance (mi/ft)</u>	<u>Map Key</u>
NELSON GARTH C MD	4440 BROCKTON AVE #210 RIVERSIDE CA 925010000	SSE	0.00 / 0.00	1

<u>Lower Elevation</u>	<u>Address</u>	<u>Direction</u>	<u>Distance (mi/ft)</u>	<u>Map Key</u>
COMMUNITY MED CAL BLDG X-RAY	4440 BROCKTON 320 RIVERSIDE CA 925014026	SSE	0.00 / 0.00	<u>1</u>
COMMUNITY MEDICAL BUILDING INC	4440 BROCKTON AVE RIVERSIDE CA 92501	SSE	0.00 / 0.00	<u>1</u>
BROCKTON AUTO CLINIC	4468 BROCKTON AVE RIVERSIDE CA 925010000	WSW	0.01 / 31.79	<u>3</u>
BROCKTON AUTO CLINIC	4468 BROCKTON RIVERSIDE CA 925010000	WSW	0.01 / 31.79	<u>3</u>
INLAND EMPIRE UROLOGY MED GRP	4500 BROCKTON AVE STE 315 RIVERSIDE CA 925010000	SSE	0.01 / 66.87	<u>4</u>

HAZ GEN - Generators from Hazardous Waste Manifest Data

A search of the HAZ GEN database, dated Dec 31, 2017 has found that there are 6 HAZ GEN site(s) within approximately 0.02 miles of the project property.

<u>Lower Elevation</u>	<u>Address</u>	<u>Direction</u>	<u>Distance (mi/ft)</u>	<u>Map Key</u>
BROCKTON AUTO CLINIC	4468 BROCKTON AVE RIVERSIDE CA 925014005	WSW	0.01 / 31.79	<u>3</u>
DIAGNOSTIC BREAST IMAGING CTR	4500 BROCKTON AVE STE 219 RIVERSIDE CA 925010000	SSE	0.01 / 66.87	<u>4</u>
INLAND EMPIRE SPINE CTR DBA HAIDER SPINE	4500 BROCKTON AVE SUITE 201 RIVERSIDE CA 925010000	SSE	0.01 / 66.87	<u>4</u>
DIAGNOSTIC BREAST IMAGING CNTR	4500 BROCKTON AVENUE RIVERSIDE CA 925010000	SSE	0.01 / 66.87	<u>4</u>
BUD & HARRYS SVC	4481 BROCKTON AVE RIVERSIDE CA 925010000	W	0.02 / 101.77	<u>5</u>
CARL F LAWIENCE	4427 BROCKTON AVE RIVERSIDE CA 925060000	NNW	0.02 / 105.56	<u>6</u>

HAZ TSD - TSDF from Hazardous Waste Manifest Data

A search of the HAZ TSD database, dated Dec 31, 2017 has found that there are 1 HAZ TSD site(s) within approximately 0.50 miles of the project property.

<u>Lower Elevation</u>	<u>Address</u>	<u>Direction</u>	<u>Distance (mi/ft)</u>	<u>Map Key</u>
RIVERSIDE COUNTY OFFICE OF EDUCATION	4383 TEQUESQUITE AVE RIVERSIDE CA 925013960	W	0.18 / 959.94	25

HIST MANIFEST - Historical Hazardous Waste Manifest Data

A search of the HIST MANIFEST database, dated Dec 31, 1992 has found that there are 2 HIST MANIFEST site(s) within approximately 0.02 miles of the project property.

<u>Lower Elevation</u>	<u>Address</u>	<u>Direction</u>	<u>Distance (mi/ft)</u>	<u>Map Key</u>
	4468 BROCTON RIVERSIDE CA 925010000	WSW	0.01 / 31.79	3
	4500 BROCKTON AVE SUITE 201 RIVERSIDE CA 925010000	SSE	0.01 / 66.87	4

MEDICAL WASTE - California Medical Waste Management Program Facility List

A search of the MEDICAL WASTE database, dated Oct 31, 2022 has found that there are 1 MEDICAL WASTE site(s) within approximately 0.25 miles of the project property.

<u>Lower Elevation</u>	<u>Address</u>	<u>Direction</u>	<u>Distance (mi/ft)</u>	<u>Map Key</u>
American Textile Maintenance dba Medico Professional Linen	4459 Brockton Ave Riverside CA 92501	WNW	0.04 / 235.99	8

CERS HAZ - California Environmental Reporting System (CERS) Hazardous Waste Sites

A search of the CERS HAZ database, dated Oct 7, 2022 has found that there are 3 CERS HAZ site(s) within approximately 0.12 miles of the project property.

<u>Equal/Higher Elevation</u>	<u>Address</u>	<u>Direction</u>	<u>Distance (mi/ft)</u>	<u>Map Key</u>
Del Taco #301	4407 BROCKTON AVE RIVERSIDE CA 92501	N	0.05 / 258.03	9
Riverside Community Hospital Parking Garage	4450 BROCKTON AVE RIVERSIDE CA 92501	SSW	0.08 / 441.24	15

<u>Lower Elevation</u>	<u>Address</u>	<u>Direction</u>	<u>Distance (mi/ft)</u>	<u>Map Key</u>
Brockton Auto Clinic	4468 BROCKTON AVE RIVERSIDE CA 92501	WSW	0.01 / 31.79	3

EMISSIONS - Toxic Pollutant Emissions Facilities

A search of the EMISSIONS database, dated Dec 31, 2020 has found that there are 4 EMISSIONS site(s) within approximately 0.25 miles of the project property.

<u>Equal/Higher Elevation</u>	<u>Address</u>	<u>Direction</u>	<u>Distance (mi/ft)</u>	<u>Map Key</u>
RIVERSIDE COMM HOSP	4445 MAGNOLIA AV RIVERSIDE CA 92501	ESE	0.09 / 494.26	16
RIVERSIDE COMM HOSP	4445 MAGNOLIA AVE RIVERSIDE CA 92501	ESE	0.09 / 494.26	16
TESORO (USA) 63343	4395 MARKET ST RIVERSIDE CA 92501	E	0.21 / 1,091.05	31
TES300 (USA) 63343	4395 MARKET ST RIVERSIDE CA 92501	E	0.21 / 1,091.05	31

CDL - Clandestine Drug Lab Sites

A search of the CDL database, dated Jan 19, 2021 has found that there are 4 CDL site(s) within approximately 0.12 miles of the project property.

<u>Equal/Higher Elevation</u>	<u>Address</u>	<u>Direction</u>	<u>Distance (mi/ft)</u>	<u>Map Key</u>
	4212 14TH ST RIVERSIDE CA 92501	NNW	0.08 / 435.12	14
	4333 BROCKTON AVE, #11 RIVERSIDE CA 92501	NNE	0.10 / 553.67	17
	4183 EL DORADO ST RIVERSIDE CA 92501	N	0.12 / 617.59	18
	4201 EL DORADO AVE RIVERSIDE CA 92501	N	0.12 / 634.50	19

County

HWG RIVERSIDE - Riverside County - Hazardous Waste Generator Sites List

A search of the HWG RIVERSIDE database, dated Jul 5, 2022 has found that there are 2 HWG RIVERSIDE site(s) within approximately 0.12 miles of the project property.

<u>Equal/Higher Elevation</u>	<u>Address</u>	<u>Direction</u>	<u>Distance (mi/ft)</u>	<u>Map Key</u>
Riverside Community Hospital	4445 Magnolia Ave Riverside CA 92501	ESE	0.09 / 494.26	16

<u>Lower Elevation</u>	<u>Address</u>	<u>Direction</u>	<u>Distance (mi/ft)</u>	<u>Map Key</u>
Brockton Auto Clinic	4468 Brockton Ave Riverside CA 92501	WSW	0.01 / 31.79	3

MED WST RIVERSIDE - Riverside County - Medical Waste Facilities

A search of the MED WST RIVERSIDE database, dated Feb 9, 2022 has found that there are 28 MED WST RIVERSIDE site(s) within approximately 0.25 miles of the project property.

<u>Equal/Higher Elevation</u>	<u>Address</u>	<u>Direction</u>	<u>Distance (mi/ft)</u>	<u>Map Key</u>
Aspen Medical Group, Inc.- OOB	4000 14th ST Ste 401 Riverside CA 925014010	ESE	0.06 / 338.99	12
Inland Retina Consultants *OOB*	4000 E 14th St Ste 312 Riverside CA 92501	ESE	0.06 / 338.99	12
Donald Blackman, M.D.-OOB	4000 14th ST Ste 311 Riverside CA 925014018	ESE	0.06 / 338.99	12
Computerized Diagnostic Imaging Ctr-OOB	4000 14th ST Ste 109 Riverside CA 925014009	ESE	0.06 / 338.99	12
Quest Diagnostics-14th St OOB	4000 14th ST Ste 102 Riverside CA 925014009	ESE	0.06 / 338.99	12
Quest Diagnostics - Riverside 14th PSC-OOB	4000 14th St Ste 508 Riverside CA 92506	ESE	0.06 / 338.99	12
OOB Mangala Shaker, M. D.	4000 14th ST Ste 411 Riverside CA 92501	ESE	0.06 / 338.99	12
Michael S Riley, M. D. -OOB	4000 14th ST Ste 405 Riverside CA 92501	ESE	0.06 / 338.99	12
Riverside Community Hospital	4445 Magnolia AVE Riverside CA 925014135	ESE	0.09 / 494.26	16

<u>Equal/Higher Elevation</u>	<u>Address</u>	<u>Direction</u>	<u>Distance (mi/ft)</u>	<u>Map Key</u>
Breast Imaging Center OOB	4445 Magnolia Ave Riverside CA 925014135	ESE	0.09 / 494.26	<u>16</u>
Riverside Eye Specialists MDs, Inc. OOB	4605 Brockton Ave Ste 100 Riverside CA 92506	WSW	0.13 / 685.80	<u>21</u>
Office of Ed/Student Prog,S/E OOB	3939 13th St Riverside CA 925013505	NE	0.16 / 854.65	<u>23</u>
LLU Dental Clinic-Calvary Presbyterian Church OOB	4496 Magnolia Ave Riverside CA 92501	SE	0.21 / 1,106.50	<u>32</u>
Community Med.Grp of Riverside, Inc.OOB	4444 Magnolia Ave Riverside CA 925014136	ESE	0.23 / 1,219.30	<u>38</u>
De Anza Surgery Center-OOB	4444 Magnolia Ave Ste C Riverside CA 925014136	ESE	0.23 / 1,219.77	<u>39</u>

<u>Lower Elevation</u>	<u>Address</u>	<u>Direction</u>	<u>Distance (mi/ft)</u>	<u>Map Key</u>
Doheny Retina Center-OOB	4440 Brockton Ave Ste 330 Riverside CA 925014068	SSE	0.00 / 0.00	<u>1</u>
Sal A. Baqai, M.D., D.C.H. OOB	4440 Brockton Ave Ste 430 Riverside CA 925013454	SSE	0.00 / 0.00	<u>1</u>
Paulus Santoso MD A Professional Co-OOB	4440 Brockton Ave Ste 300 Riverside CA 92501	SSE	0.00 / 0.00	<u>1</u>
Brockton Cosmetic Surg. Ctr Med OOB	4440 Brockton Ave Riverside CA 925014026	SSE	0.00 / 0.00	<u>1</u>
Eugene Albright, MD OOB	4500 Brockton Ave Ste 315 Riverside CA 92501-4018	SSE	0.01 / 66.87	<u>4</u>
Riverside Cardiology Associates Medical Group OOB	4500 Brockton Ave Ste 203 Riverside CA 925014027	SSE	0.01 / 66.87	<u>4</u>
Riverside Eye,Ear,Nose&Throat Inst.-OOB	4500 Brockton Ave Ste 105 Riverside CA 925014006	SSE	0.01 / 66.87	<u>4</u>

<u>Lower Elevation</u>	<u>Address</u>	<u>Direction</u>	<u>Distance (mi/ft)</u>	<u>Map Key</u>
Thaker Urological Center, Inc. OOB	4500 Brockton Ave Ste 204 Riverside CA 92501	SSE	0.01 / 66.87	<u>4</u>
Baldev S Rai, M.D. - OOB	4500 Brockton Ave Ste 205 Riverside CA 925014027	SSE	0.01 / 66.87	<u>4</u>
Quest Diagnostics	4646 Brockton Ave Ste 100 Riverside CA 925060102	SW	0.12 / 637.71	<u>20</u>
Quest Diagnostics - Riverside OOB Brockton 4646 2021 A	4646 Brockton Ave 2021 A Riverside CA 92506	SW	0.12 / 637.71	<u>20</u>
Raincross Medical Group OOB	4646 Brockton Ave 203-4 Riverside CA 92506	SW	0.12 / 637.71	<u>20</u>
Allergy, Sinus & Asthma Consultants OOB	4646 Brockton Ave Ste 101 Riverside CA 925060102	SW	0.12 / 637.71	<u>20</u>

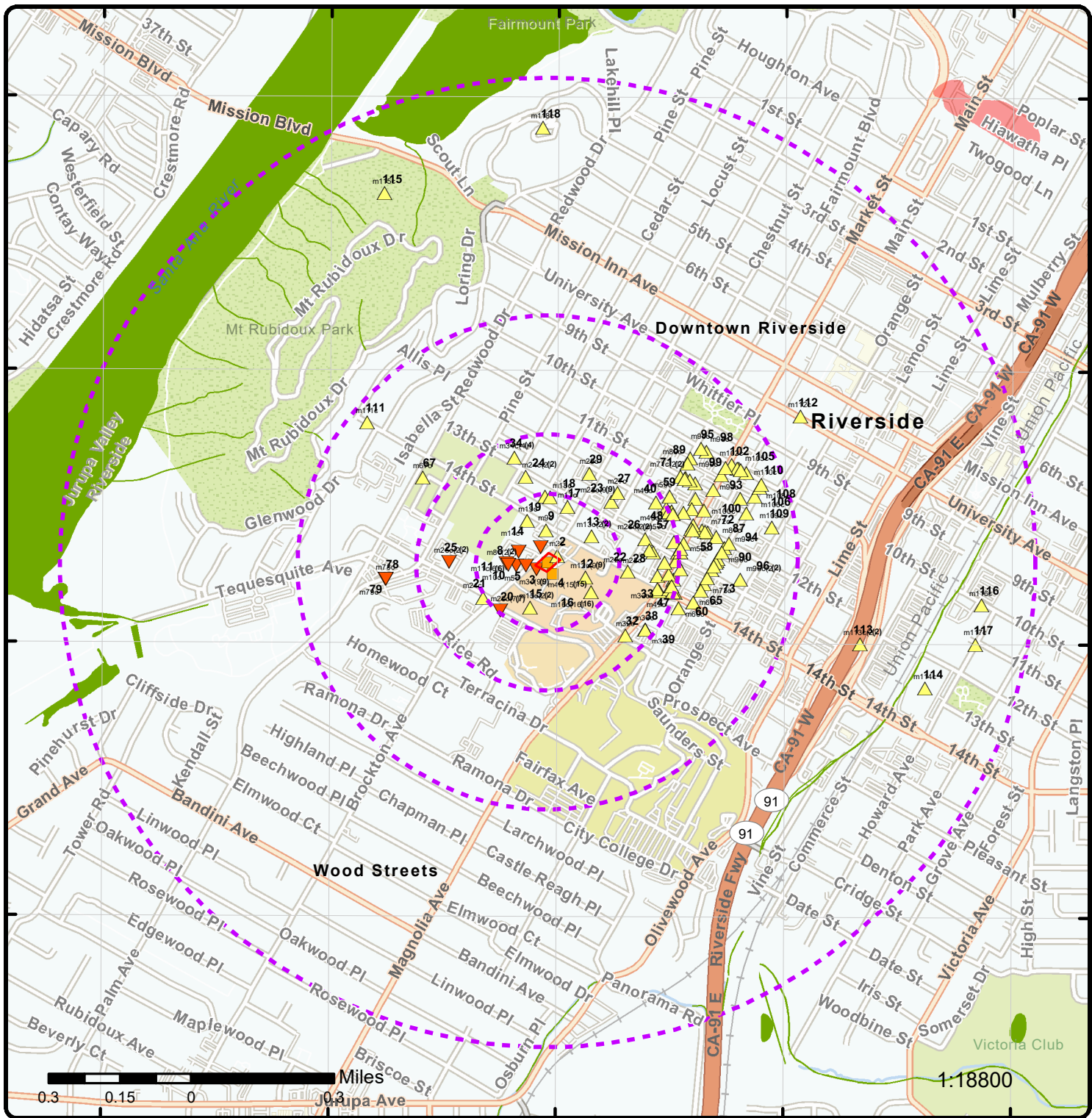

Map: 1.0 Mile Radius

Order Number: 22123000185
 Address: 4440 Brockton Ave, Riverside, CA



- | | | | | | | | | | | | |
|--------------------|----------------------|-----------------------------|---------------------------|----------------------------|------------------------------|-------------------------------|--|----------------------------|------------------------------|---------------------|---------------------|
| Project Property | Buffer Outline | Sites with Higher Elevation | Sites with Same Elevation | Sites with Lower Elevation | Sites with Unknown Elevation | Areas with Higher Elevation | Areas with Same Elevation | Areas with Lower Elevation | Areas with Unknown Elevation | | |
| Freeways; Highways | Traffic Circle; Ramp | Major & Minor Arterial | Traffic Circle; Ramp | Local Road | Rail | FWS Special Designation Areas | National Priorities List (Active, Delisted, Proposed, Institutional Control) | National Wetland | Indian Reserve Land | 100 Year Flood Zone | 500 Year Flood Zone |
| State | Country | National Wetland | Indian Reserve Land | Plume | 100 Year Flood Zone | 500 Year Flood Zone | | | | | |

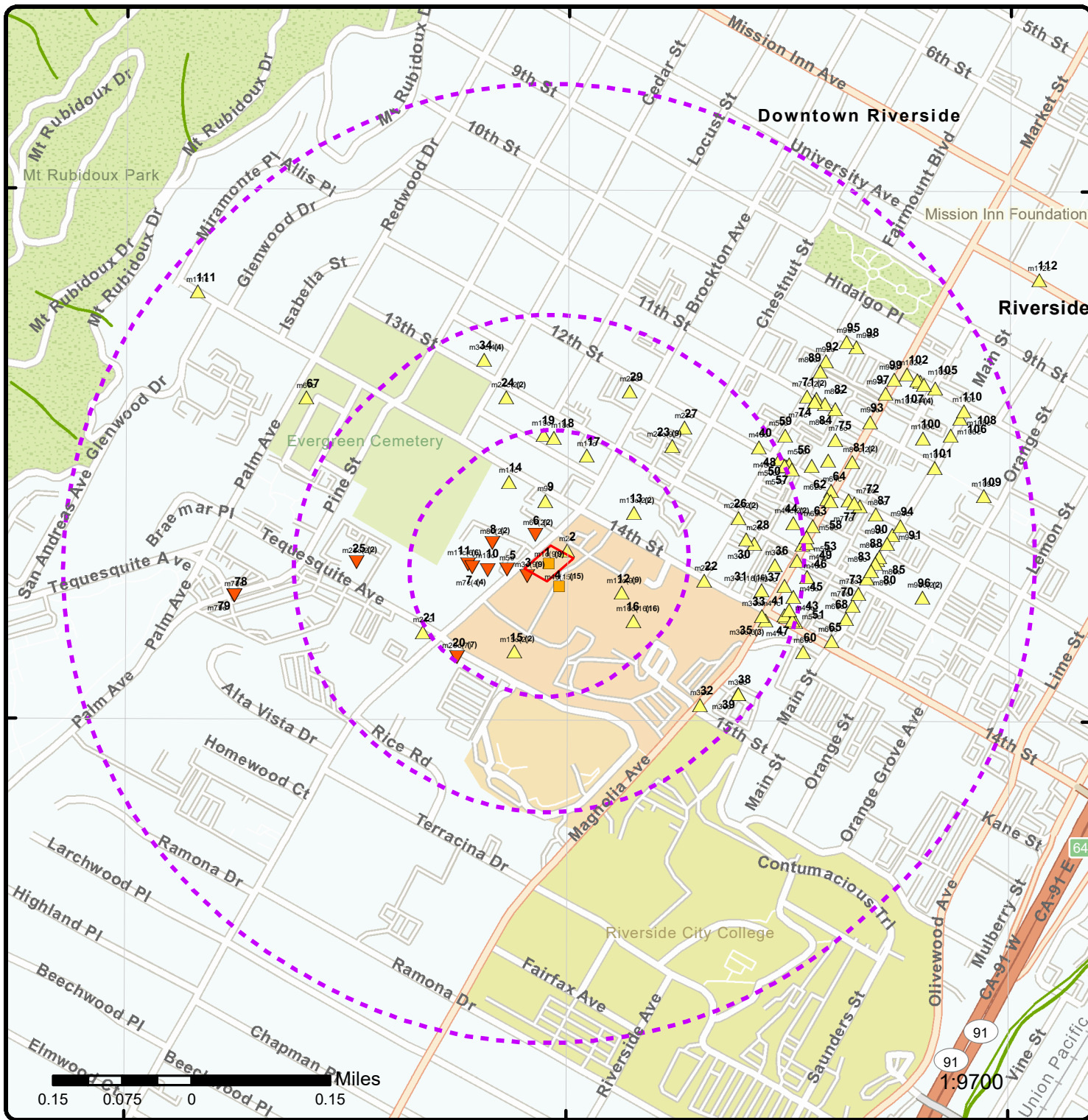

Map: 0.5 Mile Radius

Order Number: 22123000185
Address: 4440 Brockton Ave, Riverside, CA



- | | | | |
|------------------------------|------------------------|---------------------|--|
| Project Property | Buffer Outline | State | FWS Special Designation Areas |
| Sites with Higher Elevation | Freeways; Highways | Country | National Priorities List (Active, Delisted, Proposed, Institutional Control) |
| Sites with Same Elevation | Traffic Circle; Ramp | National Wetland | Plume |
| Sites with Lower Elevation | Major & Minor Arterial | Indian Reserve Land | 100 Year Flood Zone |
| Sites with Unknown Elevation | Traffic Circle; Ramp | Plume | 500 Year Flood Zone |
| Areas with Higher Elevation | Local Road | 100 Year Flood Zone | |
| Areas with Same Elevation | Rail | 500 Year Flood Zone | |
| Areas with Lower Elevation | | | |
| Areas with Unknown Elevation | | | |