



Update on Mission Inn Booster Pump Station at Loring Park

Riverside Public Utilities

Park and Recreation Commission
September 18, 2017

RiversideCA.gov

BACKGROUND

1. 480 square foot (SF) pre-cast concrete pump station building (123 SF within Loring Park)
2. Approximately 4,200 SF of grading for booster station building and driveway access, and installation of surrounding landscaping and irrigation systems
3. Installation of 5,250 LF of pipeline within Loring Park, and neighboring streets



2

RiversideCA.gov

BACKGROUND (CONT'D.)

4. Improves water pressure and fire flow
5. RPU to provide Parks and Rec with increased water pressure and upsized electrical transformer
6. March 15, 2017 - Cultural Heritage Board (CHB) requested continuation; referred project to subcommittee of CHB for design
7. May 17, 2017 – Certificate of Appropriateness approved by CHB



3

RiversideCA.gov

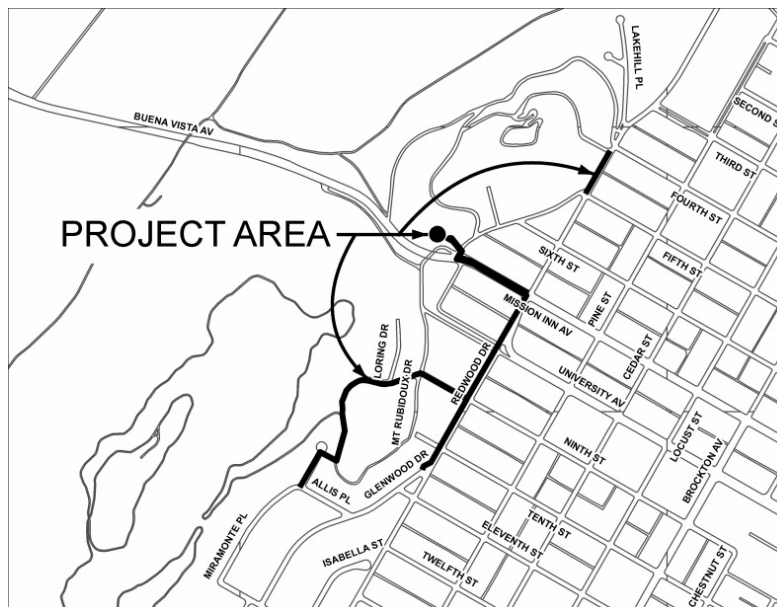

4

RiversideCA.gov



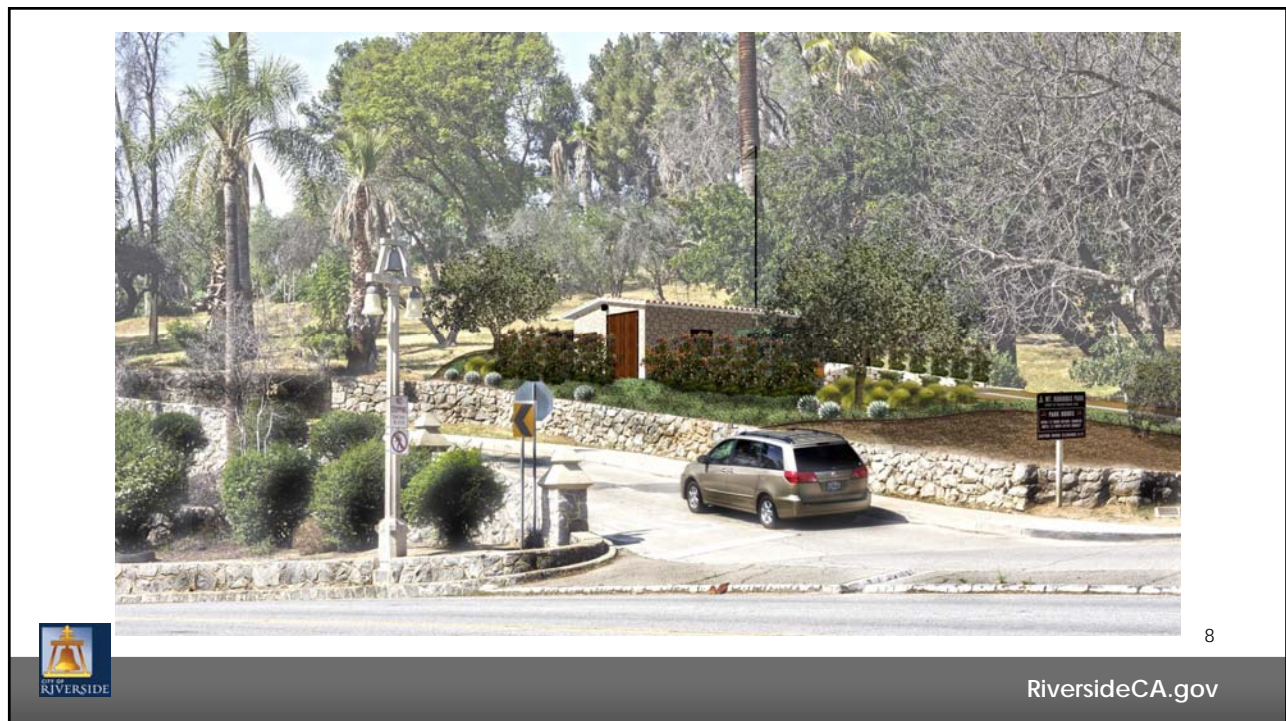



9

RiversideCA.gov



10

RiversideCA.gov



11

RiversideCA.gov



12

RiversideCA.gov

PROJECT BREAKDOWN

Project Breakdown:	
Engineering Performed By:	RPU
Construction to be Performed By:	Contractor
Anticipated Start Date:	Fall/Winter 2018/19
Anticipated Completion Date:	Summer 2019
Coordination Required With:	<ul style="list-style-type: none"> ▪ CHB (Materials Selection) ▪ Park & Recreation (Pump Station Construction)
Estimated Project Cost:	<ul style="list-style-type: none"> ▪ \$1,500,000 (Pump Station) ▪ \$2,700,000 (Pipeline)



13

RiversideCA.gov

RECOMMENDATIONS

That the Park and Recreation Commission receive an update and provide feedback on the Mission Inn Booster Pump Station project at Loring Park, located at 3787 Mt. Rubidoux Drive.



14

RiversideCA.gov