

# MADISON STREET AND EMERALD STREET AND MADISON STREET AND FRED AVE



0 450 900  
ft

This map was created, in part, by the City of Riverside Geographic Information System and intended to be operated solely for the convenience of the City. The City does not warrant the accuracy of this map, and no decision involving a risk of economic loss or physical injury should be made in reliance thereon.

THIS MAP IS NOT TO BE USED FOR NAVIGATION

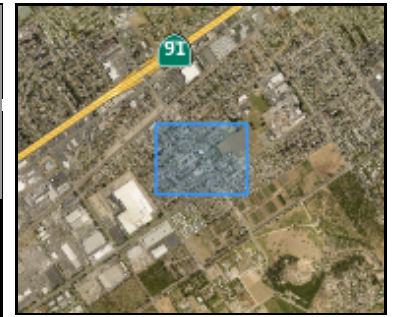

## Legend

AncillaryCadastralServices  
Assessor Tax Line Only  
— Assessor Tax Line Only

ParcelsWOwner  
Parcel Lines  
— Parcel Lot Line  
— ROW Parcel Lines

ParcelsWOwner  
□

AdministrativeBoundary  
City Boundary  
□

Planimetric  
Buildings  
□

2021 Orthos  
Red: Band\_1  
Green: Band\_2  
Blue: Band\_3

## Notes