# REDISTRICTING SCENARIO:

## Draft C v2

- 1
- 2
- 3
- 4
- 5
- 6
- 7

Major Rds & Freeways

Major Streets

Street Centerline

CITY OF RIVERSIDE

1

2

3

4

5

6

7

0 0.5 1 2 Miles

Disclaimer: The redistricting proposals presented here are based on Census data released in November 2022. This data is considered preliminary and the proposed districts are subject to change.

REDISTRICTING PARTNERS

# City of Riverside

C2: Casa Blanca kept whole

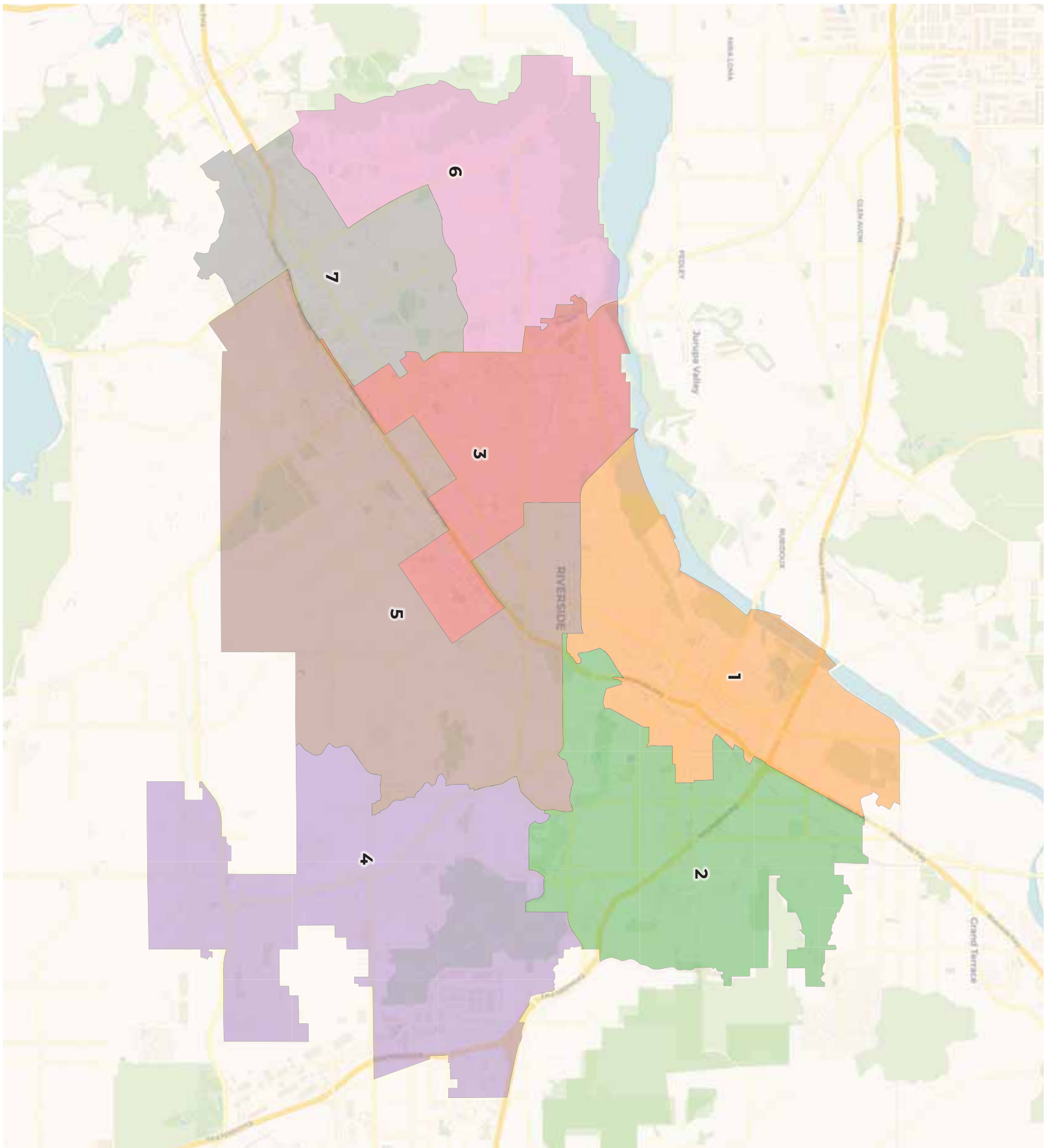

REDISTRICTING PARTNERS

# City of Riverside

C2: Casa Blanca kept whole

## 2020 Census

| | 1 | 2 | 3 | 4 | 5 | 6 | 7 |
|---|---|---|---|---|---|---|---|
| Population | 45,098 | 45,429 | 47,105 | 44,116 | 45,366 | 43,948 | 45,383 |
| Deviation | -108 | 223 | 1,899 | -1,090 | 160 | -1,258 | 177 |
| Deviation % | -0.2% | 0.5% | 4.2% | -2.4% | 0.4% | -2.8% | 0.4% |
| Other | 14,554 | 15,613 | 11,233 | 20,979 | 20,288 | 8,734 | 10,288 |
| Other % | 32.3% | 34.4% | 23.8% | 47.6% | 44.7% | 19.9% | 22.7% |
| Latino | 26,286 | 20,149 | 31,971 | 13,617 | 20,166 | 30,889 | 30,079 |
| Latino % | 58.3% | 44.4% | 67.9% | 30.9% | 44.5% | 70.3% | 66.3% |
| Asian | 1,540 | 5,363 | 1,630 | 5,913 | 2,656 | 2,655 | 2,700 |
| Asian % | 3.4% | 11.8% | 3.5% | 13.4% | 5.9% | 6.0% | 5.9% |
| Black | 2,718 | 4,304 | 2,271 | 3,607 | 2,256 | 1,670 | 2,316 |
| Black % | 6.0% | 9.5% | 4.8% | 8.2% | 5.0% | 3.8% | 5.1% |

## Citizen Voting Age Population (CVAP)

| | 1 | 2 | 3 | 4 | 5 | 6 | 7 |
|---|---|---|---|---|---|---|---|
| Total CVAP | 29,153 | 32,406 | 31,027 | 32,428 | 34,329 | 28,124 | 29,257 |
| Other CVAP | 11,302 | 12,169 | 11,374 | 17,228 | 16,990 | 8,267 | 8,631 |
| Other CVAP % | 38.8% | 37.6% | 36.7% | 53.1% | 49.5% | 29.4% | 29.5% |
| Latino CVAP | 15,308 | 13,166 | 16,860 | 8,729 | 12,291 | 16,093 | 16,718 |
| Latino CVAP % | 52.5% | 40.6% | 54.3% | 26.9% | 35.8% | 57.2% | 57.1% |
| Asian CVAP | 972 | 4,047 | 862 | 3,857 | 2,721 | 2,402 | 2,009 |
| Asian CVAP % | 3.3% | 12.5% | 2.8% | 11.9% | 7.9% | 8.5% | 6.9% |
| Black CVAP | 1,571 | 3,024 | 1,931 | 2,614 | 2,327 | 1,362 | 1,899 |
| Black CVAP % | 5.4% | 9.3% | 6.2% | 8.1% | 6.8% | 4.8% | 6.5% |

REDISTRICTING PARTNERS

# City of Riverside

C2: Casa Blanca kept whole

## District 1

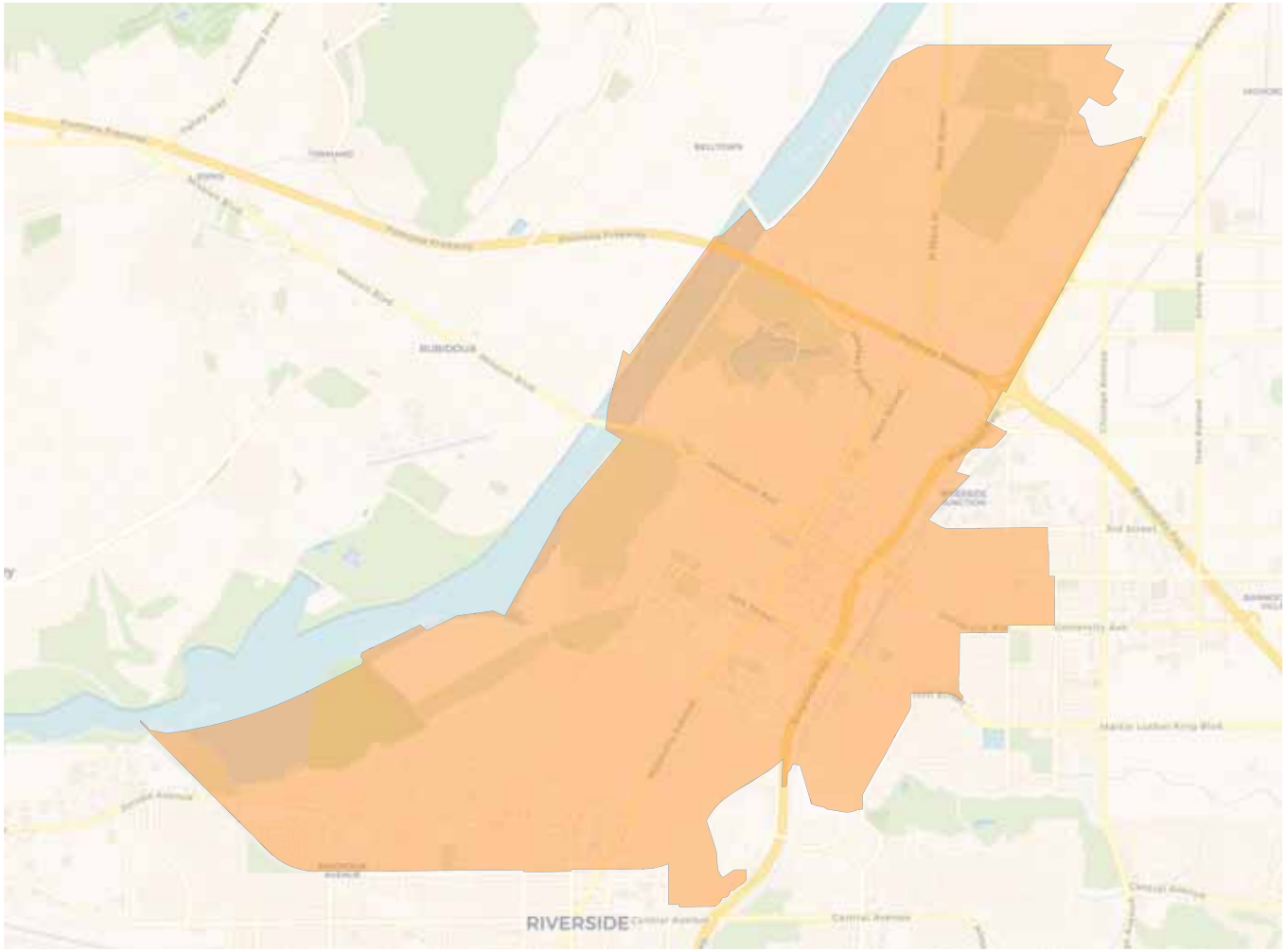


## 2020 Census

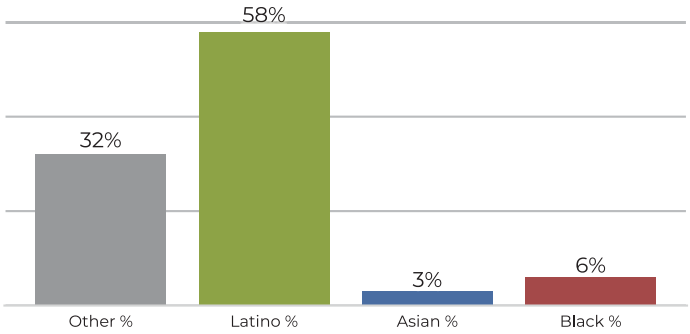


## Citizen Voting Age Population

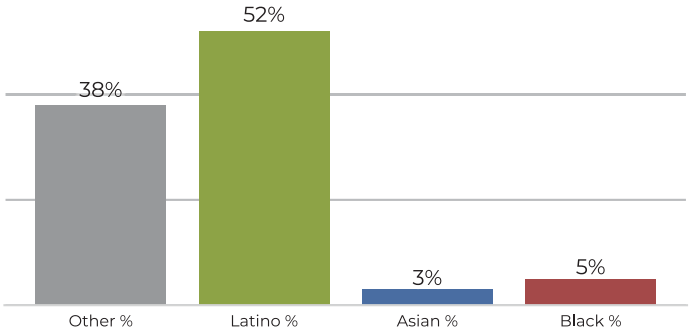


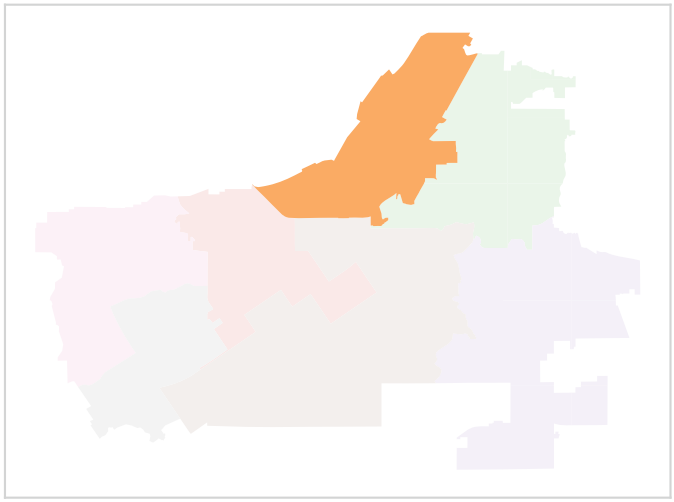

| Population | Deviation | Deviation % | Other | Other % | Latino | Latino % | Asian | Asian % | Black | Black % |
|---|---|---|---|---|---|---|---|---|---|---|
| 45,098 | -108 | -0.2% | 14,554 | 32.3% | 26,286 | 58.3% | 1,540 | 3.4% | 2,718 | 6.0% |

| Total CVAP | Other CVAP | Other CVAP % | Latino CVAP | Latino CVAP % | Asian CVAP | Asian CVAP % | Black CVAP | Black CVAP % |
|---|---|---|---|---|---|---|---|---|
| 29,153 | 11,302 | 38.8% | 15,308 | 52.5% | 972 | 3.3% | 1,571 | 5.4% |

REDISTRICTING PARTNERS

# City of Riverside

C2: Casa Blanca kept whole

## District 2

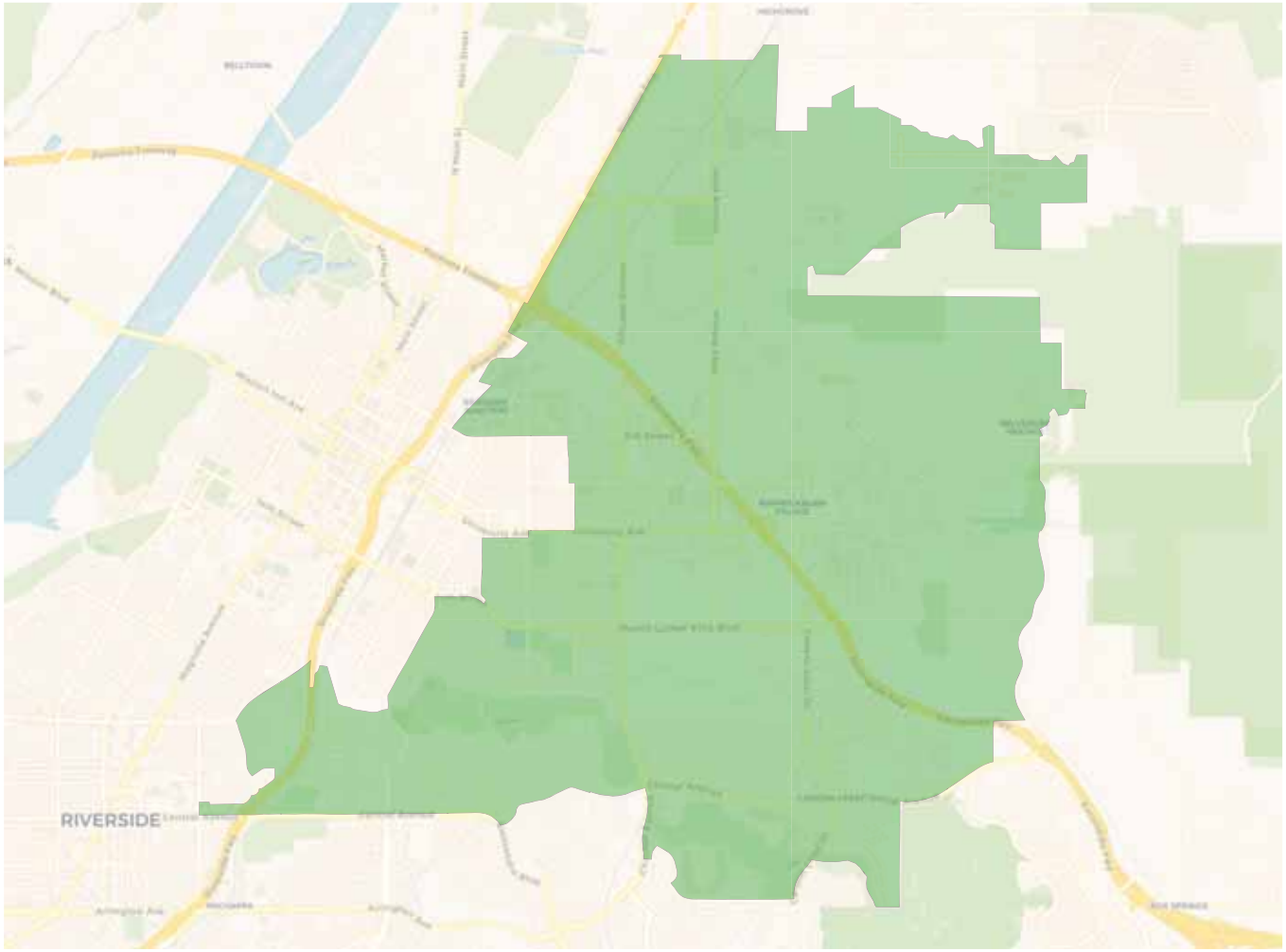


## 2020 Census

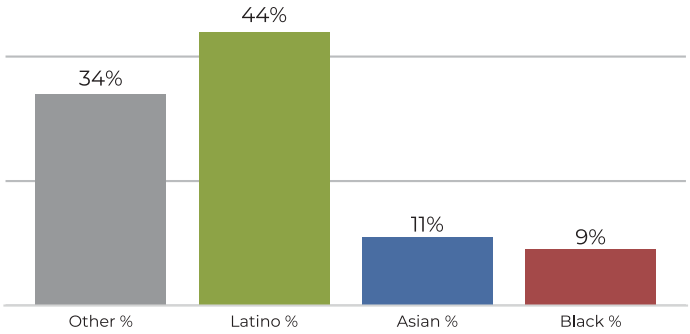


## Citizen Voting Age Population

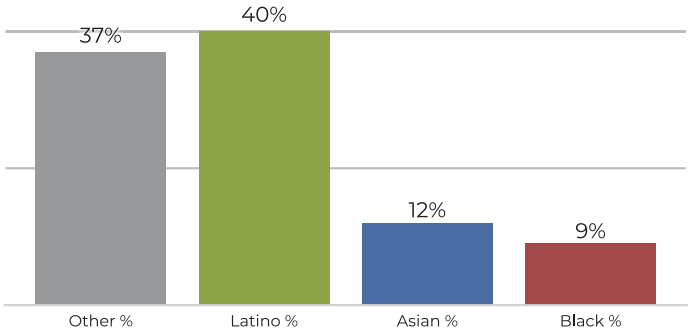


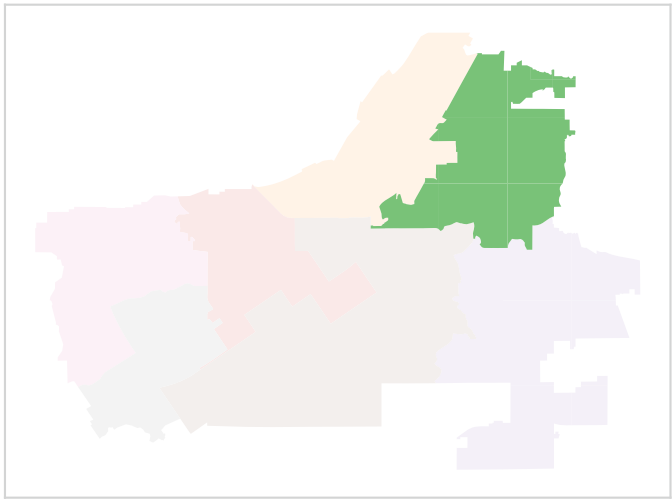

| Population | Deviation | Deviation % | Other | Other % | Latino | Latino % | Asian | Asian % | Black | Black % |
|---|---|---|---|---|---|---|---|---|---|---|
| 45,429 | 223 | 0.5% | 15,613 | 34.4% | 20,149 | 44.4% | 5,363 | 11.8% | 4,304 | 9.5% |

| Total CVAP | Other CVAP | Other CVAP % | Latino CVAP | Latino CVAP % | Asian CVAP | Asian CVAP % | Black CVAP | Black CVAP % |
|---|---|---|---|---|---|---|---|---|
| 32,406 | 12,169 | 37.6% | 13,166 | 40.6% | 4,047 | 12.5% | 3,024 | 9.3% |

REDISTRICTING PARTNERS

# City of Riverside

C2: Casa Blanca kept whole

## District 3

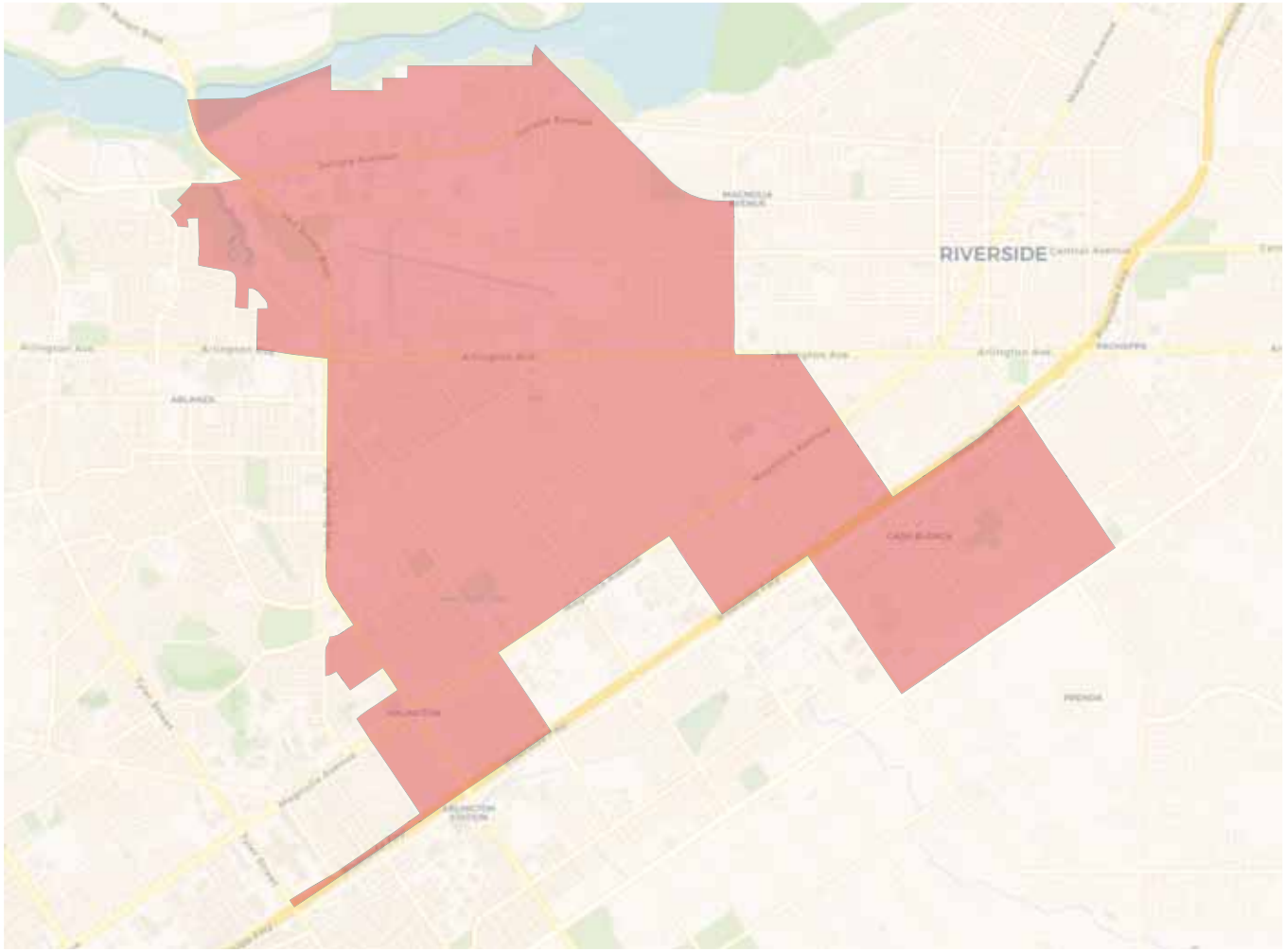


## 2020 Census

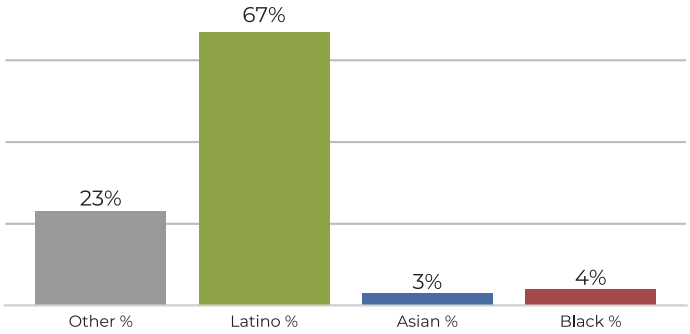


## Citizen Voting Age Population

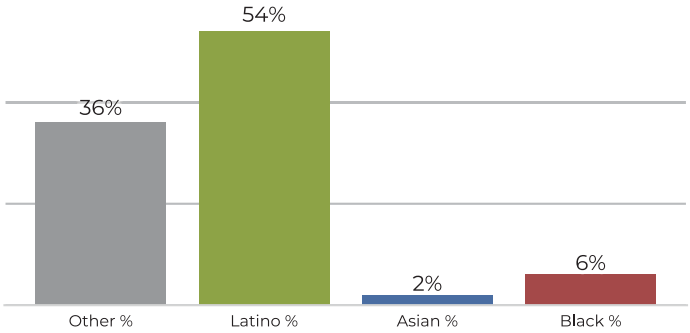


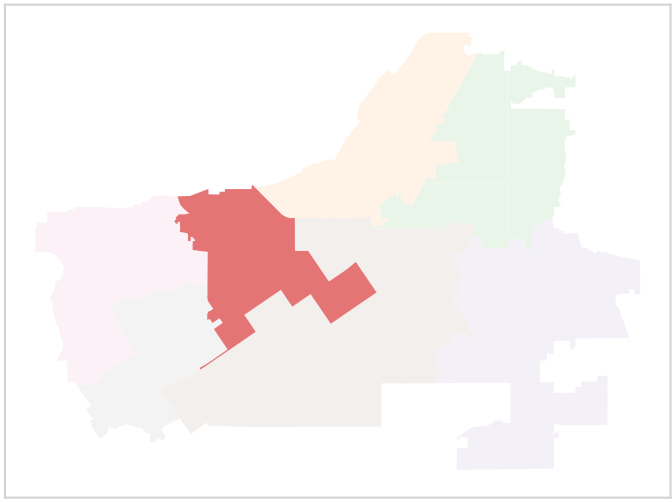

| Population | Deviation | Deviation % | Other | Other % | Latino | Latino % | Asian | Asian % | Black | Black % |
|---|---|---|---|---|---|---|---|---|---|---|
| 47,105 | 1,899 | 4.2% | 11,233 | 23.8% | 31,971 | 67.9% | 1,630 | 3.5% | 2,271 | 4.8% |

| Total CVAP | Other CVAP | Other CVAP % | Latino CVAP | Latino CVAP % | Asian CVAP | Asian CVAP % | Black CVAP | Black CVAP % |
|---|---|---|---|---|---|---|---|---|
| 31,027 | 11,374 | 36.7% | 16,860 | 54.3% | 862 | 2.8% | 1,931 | 6.2% |

REDISTRICTING PARTNERS

# City of Riverside

C2: Casa Blanca kept whole

## District 4

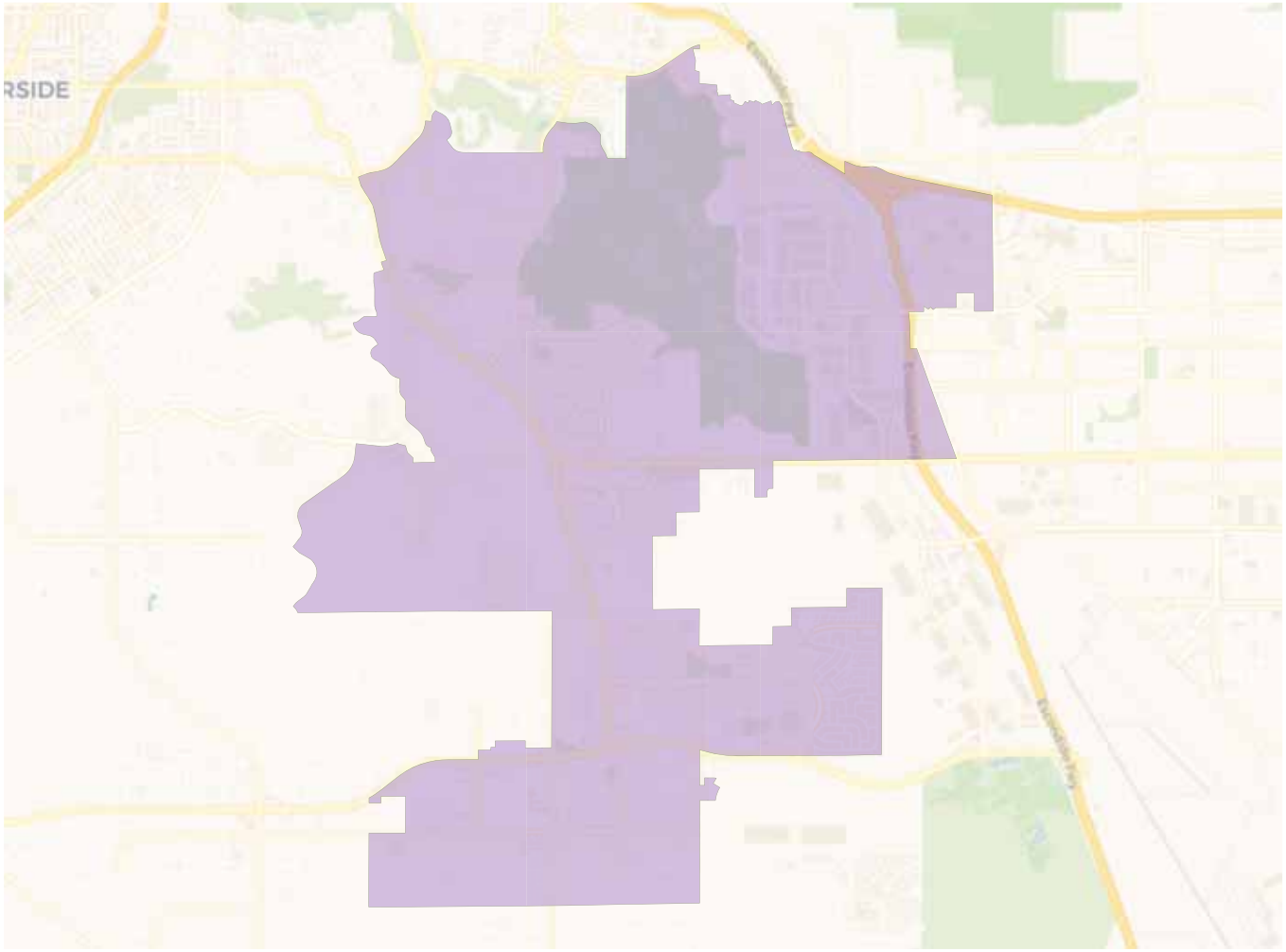


## 2020 Census

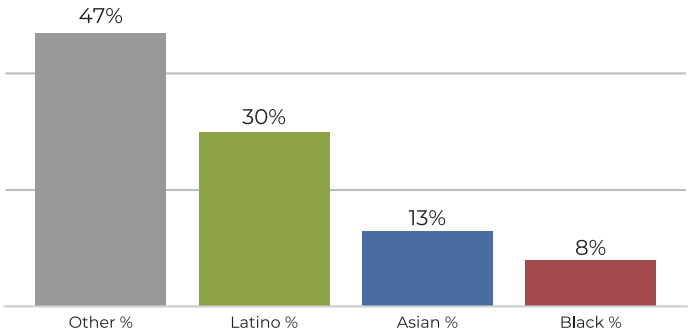


## Citizen Voting Age Population

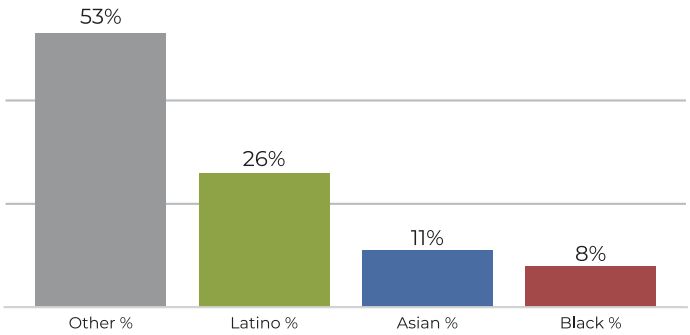


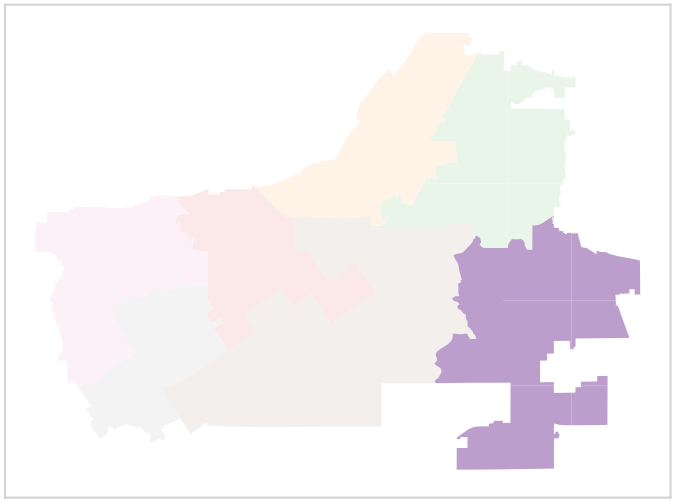

| Population | Deviation | Deviation % | Other | Other % | Latino | Latino % | Asian | Asian % | Black | Black % |
|---|---|---|---|---|---|---|---|---|---|---|
| 44,116 | -1,090 | -2.4% | 20,979 | 47.6% | 13,617 | 30.9% | 5,913 | 13.4% | 3,607 | 8.2% |

| Total CVAP | Other CVAP | Other CVAP % | Latino CVAP | Latino CVAP % | Asian CVAP | Asian CVAP % | Black CVAP | Black CVAP % |
|---|---|---|---|---|---|---|---|---|
| 32,428 | 17,228 | 53.1% | 8,729 | 26.9% | 3,857 | 11.9% | 2,614 | 8.1% |

REDISTRICTING PARTNERS

# City of Riverside

C2: Casa Blanca kept whole

## District 5

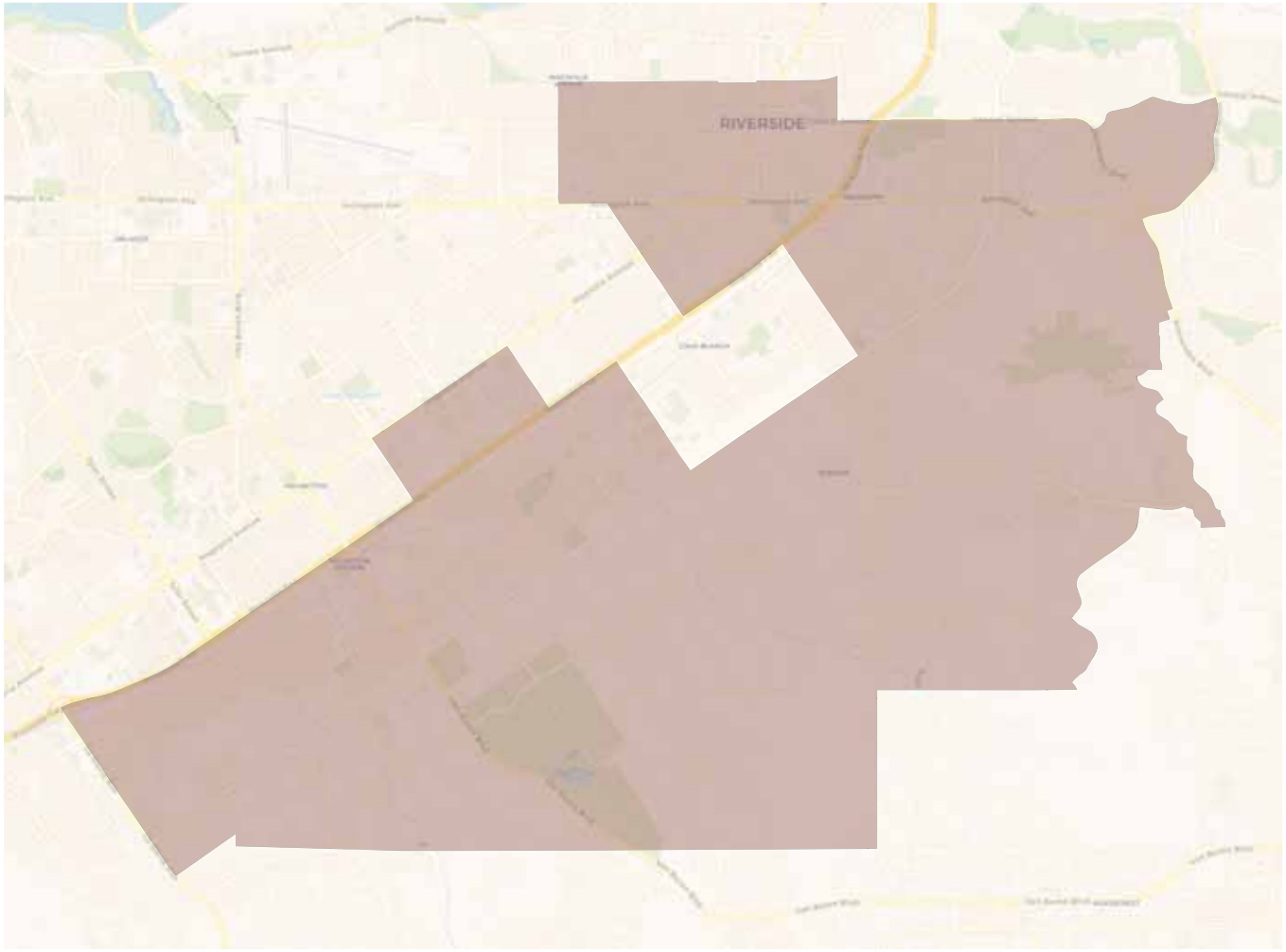


## 2020 Census

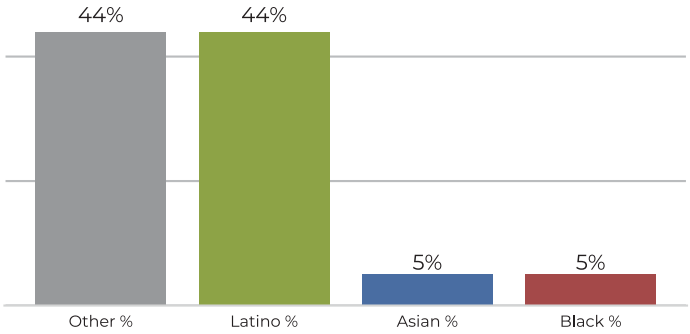


## Citizen Voting Age Population

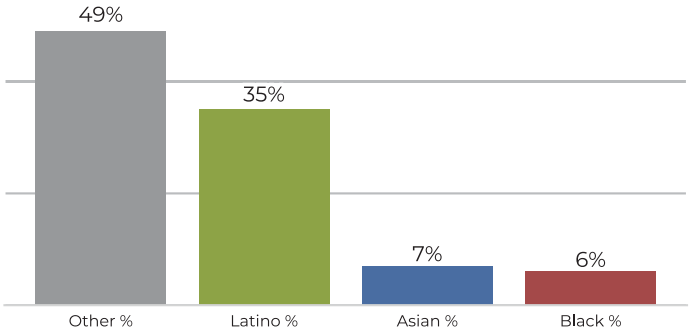


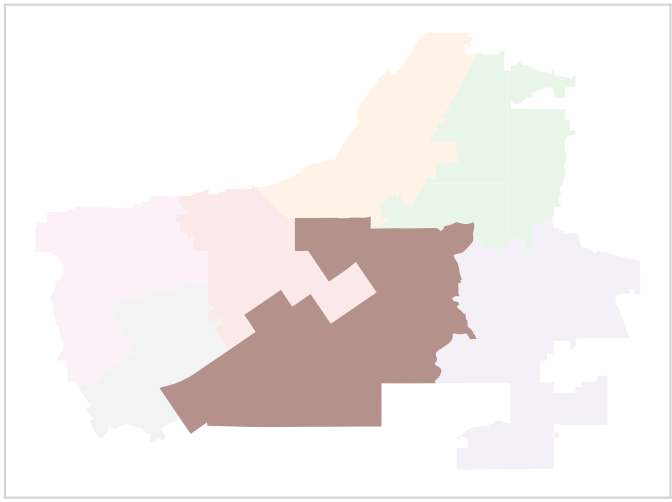

| Population | Deviation | Deviation % | Other | Other % | Latino | Latino % | Asian | Asian % | Black | Black % |
|---|---|---|---|---|---|---|---|---|---|---|
| 45,366 | 160 | 0.4% | 20,288 | 44.7% | 20,166 | 44.5% | 2,656 | 5.9% | 2,256 | 5.0% |

| Total CVAP | Other CVAP | Other CVAP % | Latino CVAP | Latino CVAP % | Asian CVAP | Asian CVAP % | Black CVAP | Black CVAP % |
|---|---|---|---|---|---|---|---|---|
| 34,329 | 16,990 | 49.5% | 12,291 | 35.8% | 2,721 | 7.9% | 2,327 | 6.8% |

REDISTRICTING PARTNERS

# City of Riverside

C2: Casa Blanca kept whole

## District 6

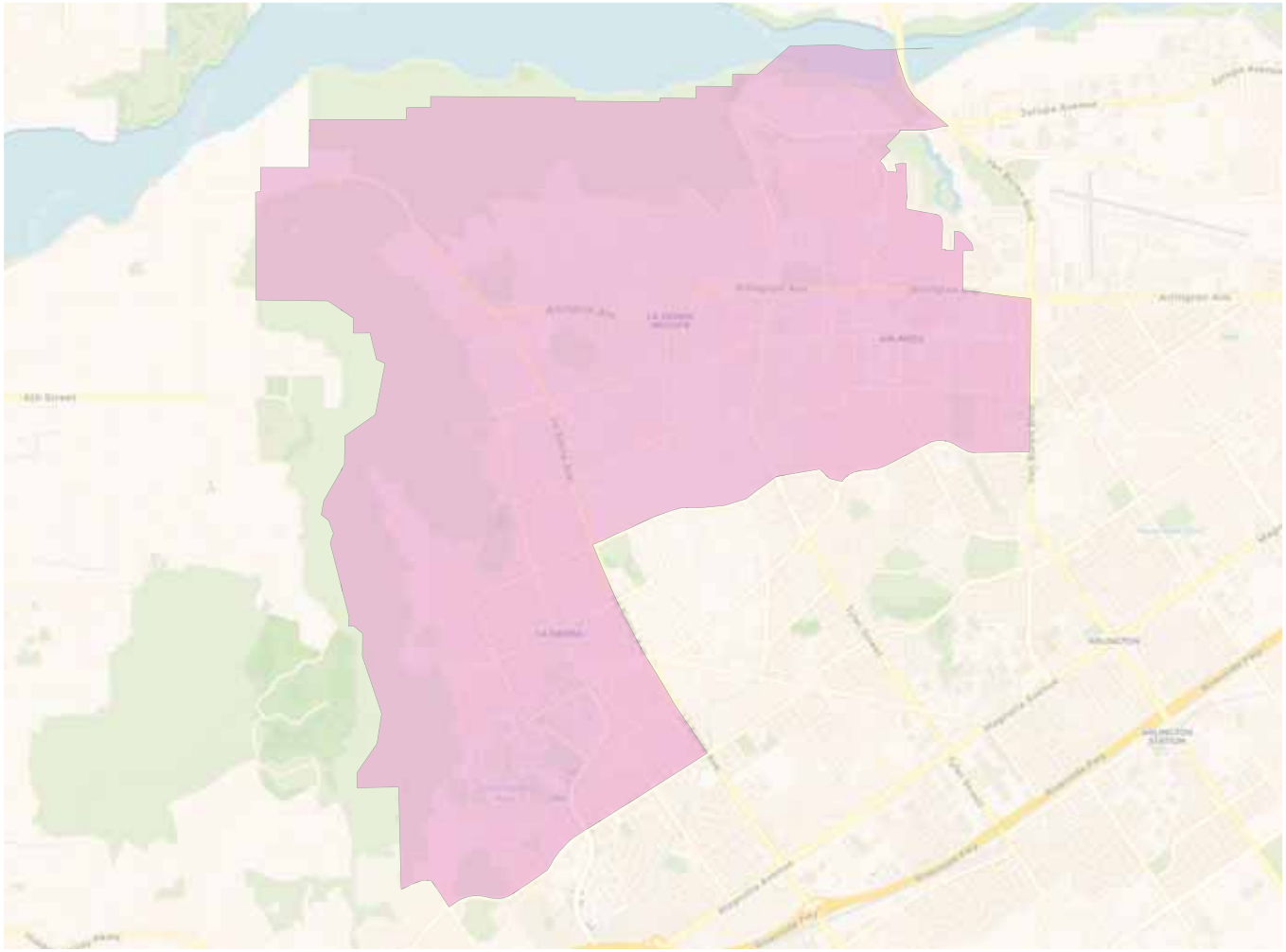

## 2020 Census

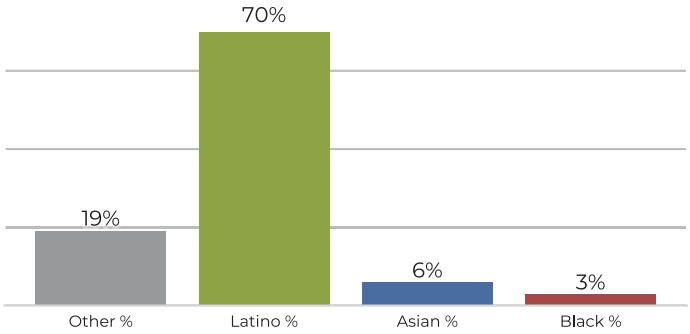


## Citizen Voting Age Population

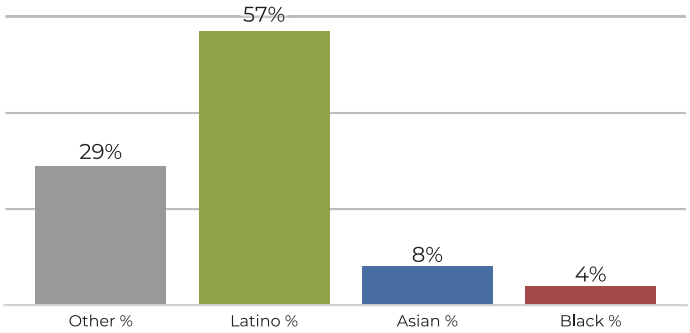


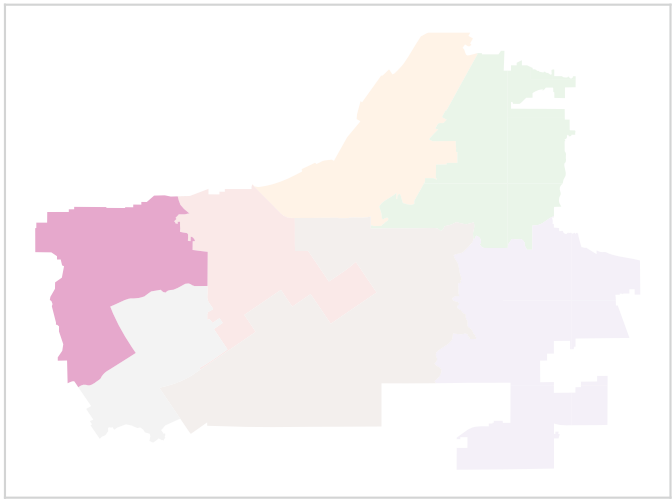

| Population | Deviation | Deviation % | Other | Other % | Latino | Latino % | Asian | Asian % | Black | Black % |
|---|---|---|---|---|---|---|---|---|---|---|
| 43,948 | -1,258 | -2.8% | 8,734 | 19.9% | 30,889 | 70.3% | 2,655 | 6.0% | 1,670 | 3.8% |

| Total CVAP | Other CVAP | Other CVAP % | Latino CVAP | Latino CVAP % | Asian CVAP | Asian CVAP % | Black CVAP | Black CVAP % |
|---|---|---|---|---|---|---|---|---|
| 28,124 | 8,267 | 29.4% | 16,093 | 57.2% | 2,402 | 8.5% | 1,362 | 4.8% |

REDISTRICTING PARTNERS

# City of Riverside

C2: Casa Blanca kept whole

## District 7

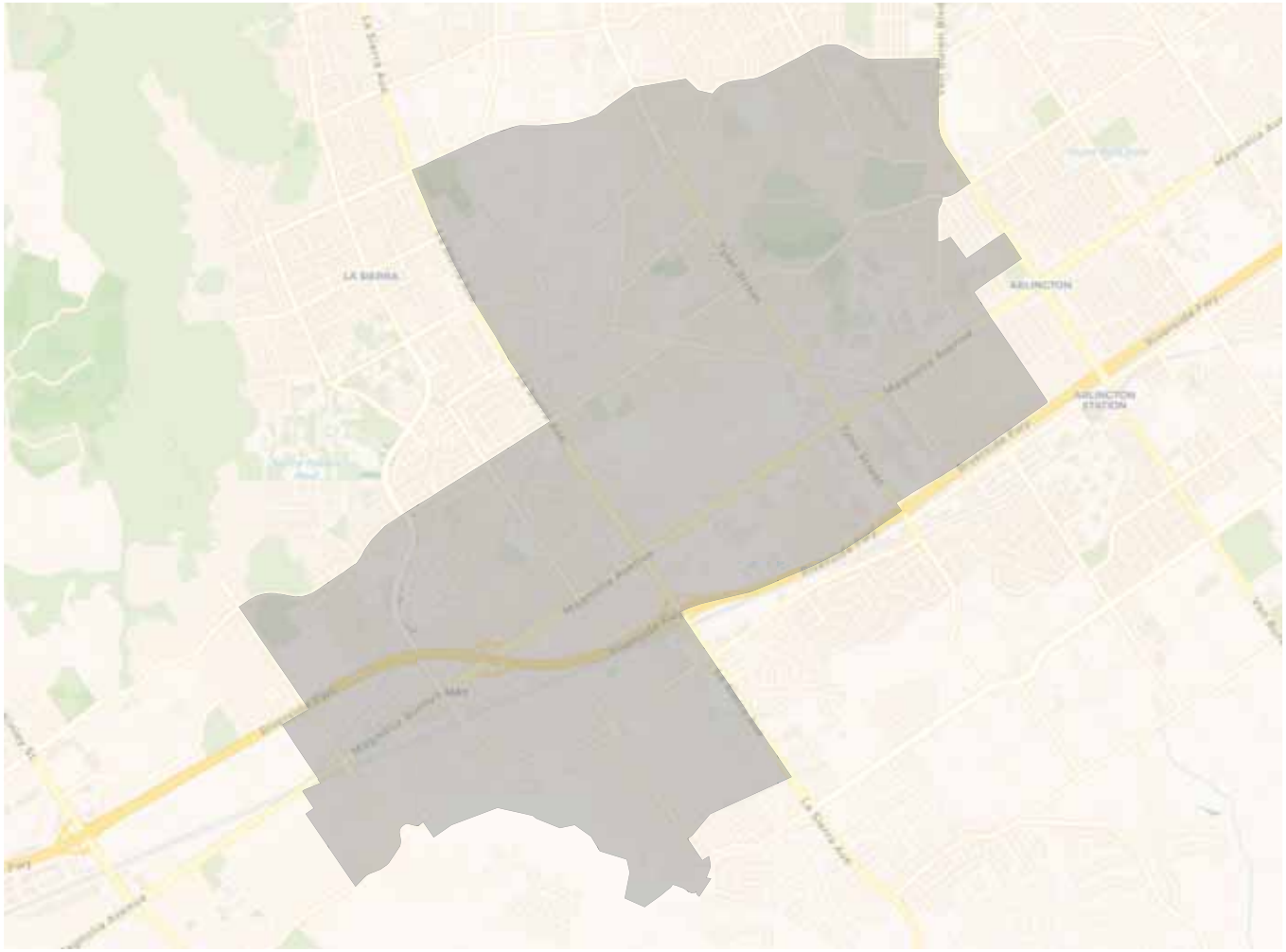

## 2020 Census

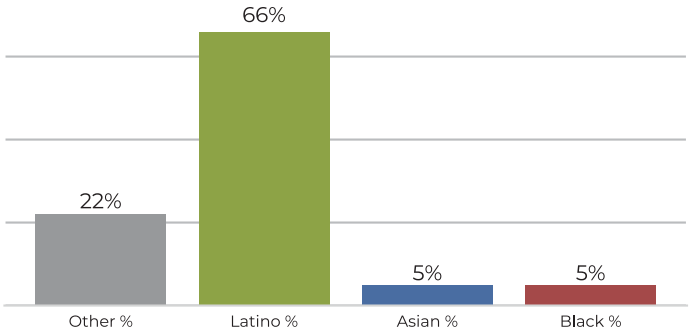


## Citizen Voting Age Population

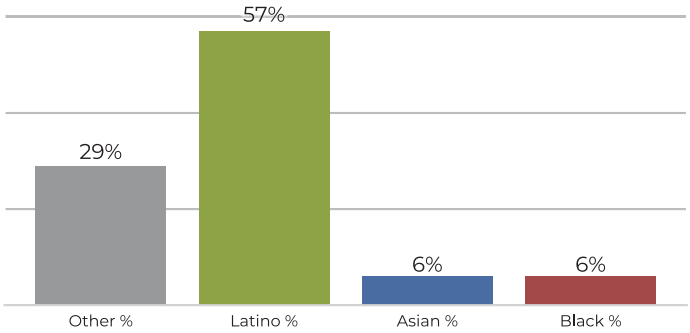


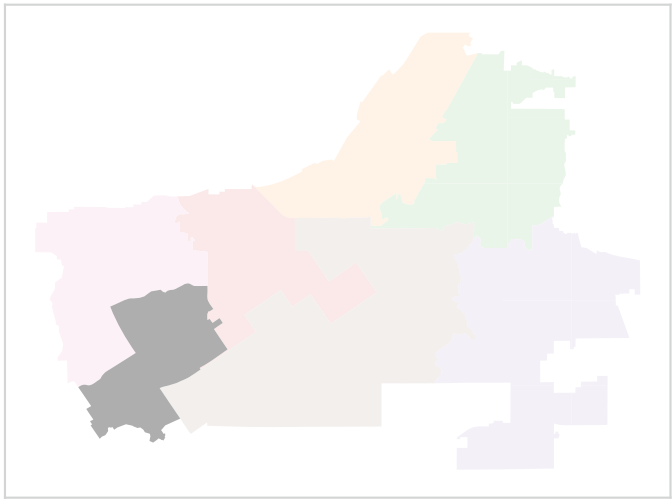

| Population | Deviation | Deviation % | Other | Other % | Latino | Latino % | Asian | Asian % | Black | Black % |
|---|---|---|---|---|---|---|---|---|---|---|
| 45,383 | 177 | 0.4% | 10,288 | 22.7% | 30,079 | 66.3% | 2,700 | 5.9% | 2,316 | 5.1% |

| Total CVAP | Other CVAP | Other CVAP % | Latino CVAP | Latino CVAP % | Asian CVAP | Asian CVAP % | Black CVAP | Black CVAP % |
|---|---|---|---|---|---|---|---|---|
| 29,257 | 8,631 | 29.5% | 16,718 | 57.1% | 2,009 | 6.9% | 1,899 | 6.5% |