



Center Street Warehouse P14-1033 and P14-1034

Community & Economic Development Department

Planning Commission
Agenda Item: 2
April 05, 2018

RiversideCA.gov

LOCATION



2

RiversideCA.gov

EXISTING SITE PHOTOS



3

RiversideCA.gov

GENERAL PLAN MAP

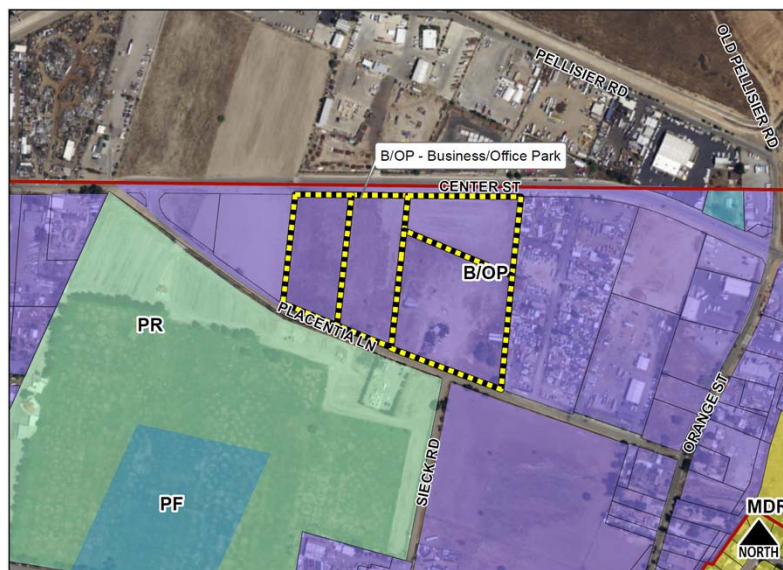

4

RiversideCA.gov

ZONING MAP

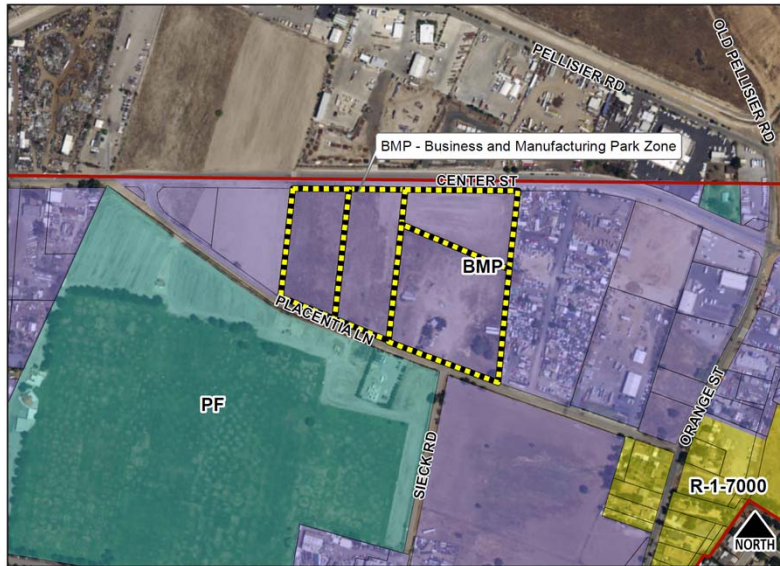

5

RiversideCA.gov

SITE PLAN

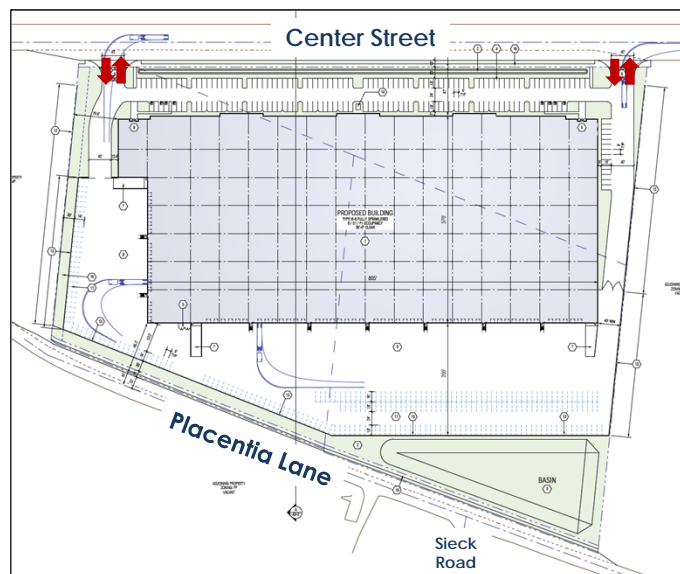

6

RiversideCA.gov

ALTERNATE SITE PLAN

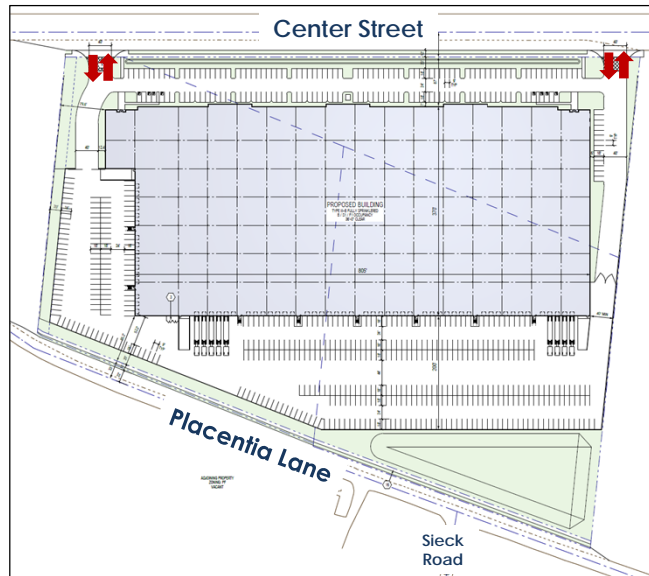

7

RiversideCA.gov

BUILDING ELEVATIONS



North Elevation (Center Street)

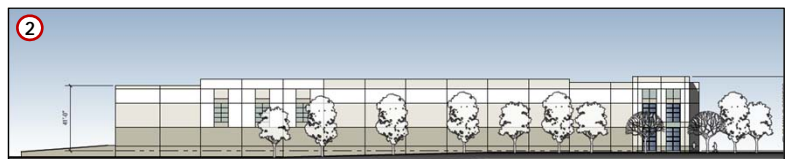
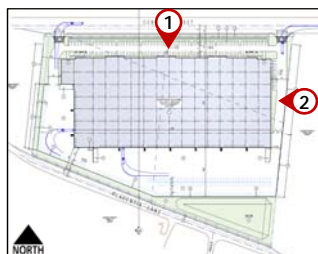

East Elevation



8

RiversideCA.gov

BUILDING ELEVATIONS



South Elevation (Placentia Lane)

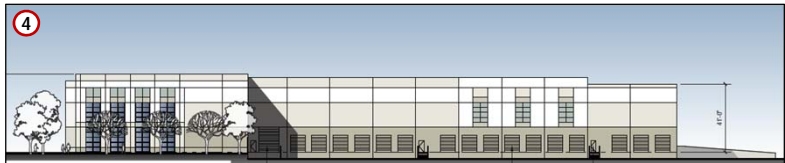
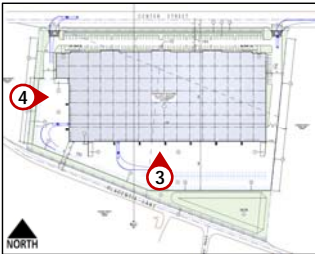

West Elevation



9

RiversideCA.gov

CONCEPTUAL LANDSCAPE PLAN

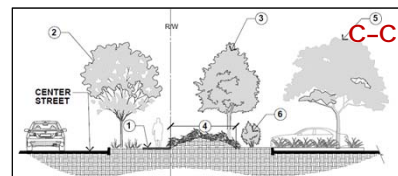
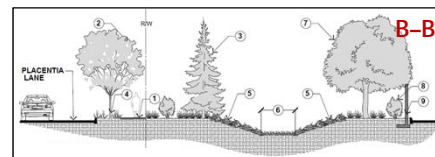
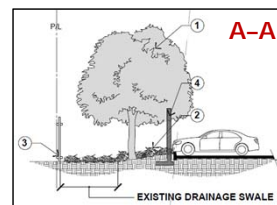
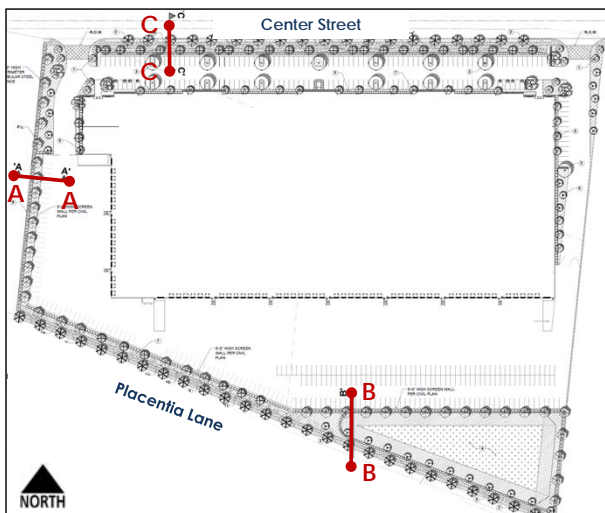

10



RiversideCA.gov

RECOMMENDATIONS

That the City Planning Commission:

- **UPHOLD** the decision of the Development Review Committee and determine that this proposed case will not have a significant effect on the environment based on the findings set forth in the case record, **ADOPT** the Mitigated Negative Declaration; and **ADOPT** the Mitigation Monitoring and Reporting Program (MMRP) pursuant to CEQA Section 21081.6; and
- **DENY THE APPEAL**, uphold the decision of the Development Review Committee and **APPROVE** Planning Cases P14-1033 (Design Review) and P14-1034 (Lot Line Adjustment), based on the findings outlined in the staff report and subject to the conditions of approval.



11

RiversideCA.gov

CONCEPTUAL GRADING PLAN

REFERENCE

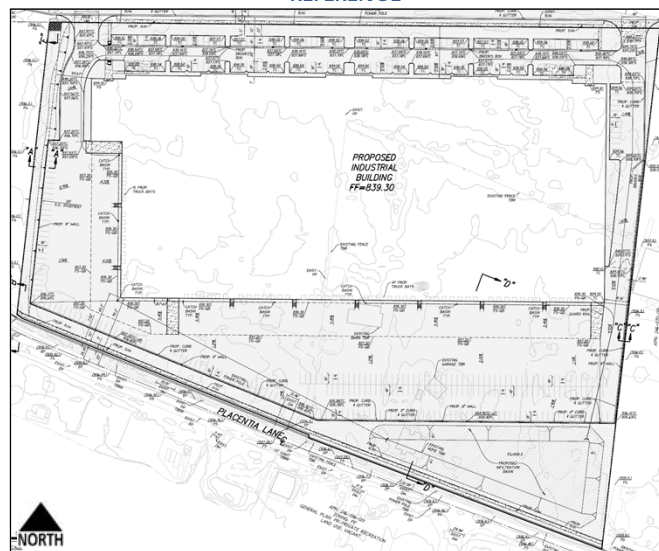

12

RiversideCA.gov

FLOOR PLAN

REFERENCE

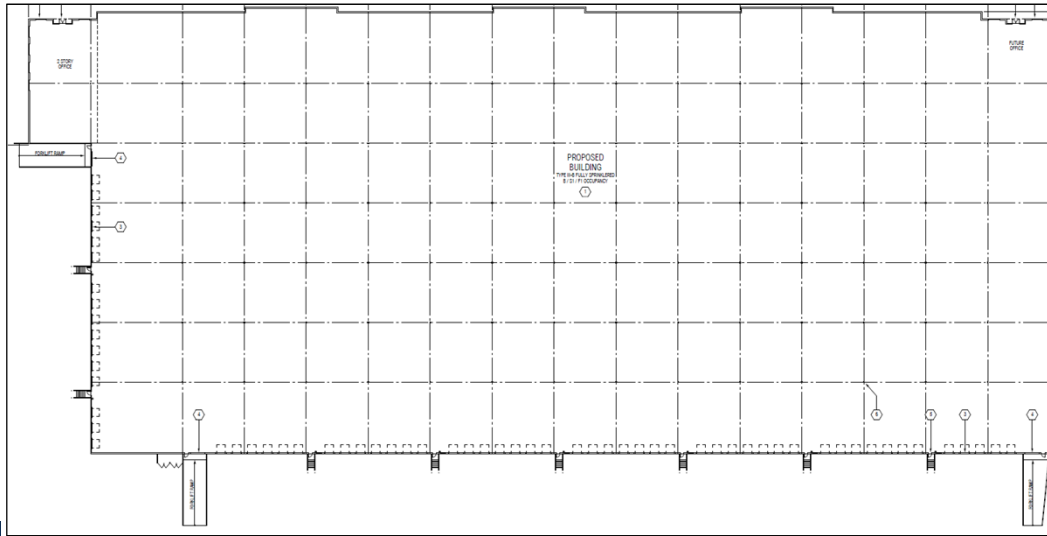

13

RiversideCA.gov

PHOTOMETRIC SITE PLAN

REFERENCE

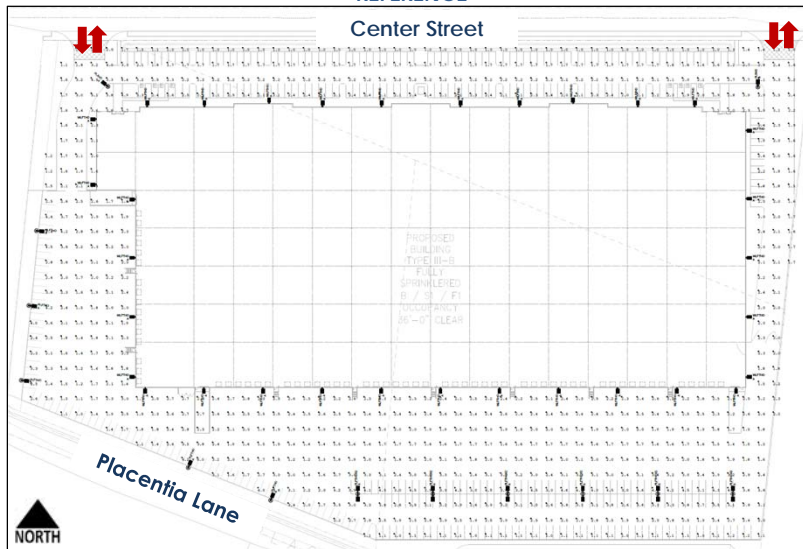

14

RiversideCA.gov

LINE OF SITE STUDY

REFERENCE

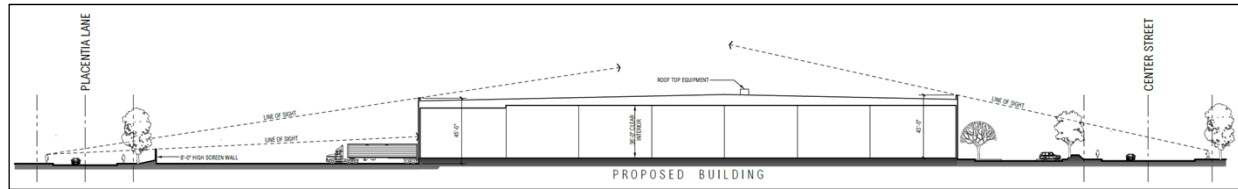







15

RiversideCA.gov

MATERIALS LEGEND

REFERENCE

FINISH SCHEDULE

- | | |
|---|--|
|  | 1. FIELD COLOR: SHERWIN WILLIAMS SW 7014 ELDER WHITE |
|  | 2. FIELD COLOR: SHERWIN WILLIAMS SW 7015 REPOSE GRAY |
|  | 3. ACCENT COLOR: SHERWIN WILLIAMS 7016 MINDFUL GRAY |
|  | 4. BASE FIELD ACCENT COLOR: SHERWIN WILLIAMS SW 7018 DOVETAIL |
|  | 5. ACCENT COLOR: SHERWIN WILLIAMS SW 6206 OYSTER BAY |
|  | 6. GLAZING: MONOLITHIC 1/4" MONOLITHIC 1/4" PPG SOLARCOOL PACIFICA REFLECTIVE #2 IN CLEAR ANODIZED ALUMINUM STOREFRONT. THE MAXIMUM ALLOWABLE REFLECTANCE OF GLASS SHALL BE 25%. |



16

RiversideCA.gov