

1 RESOLUTION NO.

2 A RESOLUTION OF THE CITY COUNCIL OF RIVERSIDE,  
3 CALIFORNIA, DECLARING ITS INTENTION TO VACATE  
4 APPROXIMATELY 16,696 SQUARE FEET OF AGUILAR STREET.  
5 LOCATED WEST OF GIBSON STREET, BETWEEN ARALIA DRIVE  
6 AND DOUGLAS DRIVE, AND SETTING THE DATE, HOUR AND  
7 PLACE OF HEARING, PURSUANT TO THE PUBLIC STREETS,  
8 HIGHWAYS, AND SERVICE EASEMENTS VACATION LAW.

9 BE IT RESOLVED by the City Council of the City of Riverside, California, as follows:

10 Section 1: That the City Council of the City of Riverside hereby declares that in Planning  
11 Case No. PR-2021-000975, it is the intention of the City Council to vacate approximately 16,696  
12 square feet of Aguilar Street consisting of approximately 360 feet in length and 50 feet in width,  
13 located west of Gibson Street, between Aralia Drive and Douglas Drive, within the City of  
14 Riverside, California, to facilitate the construction of a four-story multiple family residential  
15 development consisting of 139 units.

16 Section 2: The City Council hereby elects and expresses its election to proceed in Planning  
17 Case No. PR-2021-000975 pursuant to the provisions of Chapter 3 of the Public Streets, Highways,  
18 and Service Easements Vacation Law, commencing with Section 8320 of the Streets and Highways  
19 Code of the State of California.

20 Section 3: The public street proposed to be vacated in Planning Case No. PR-2021-000975 is  
21 approximately 16,696 square feet of Aguilar Street consisting of approximately 360 feet in length  
22 and 50 feet in width, located between Aralia Drive and Douglas Drive, within the City of Riverside,  
23 California, as more particularly described and depicted in Exhibit "A" attached hereto and  
24 incorporated by this reference.

25 Section 4: The date, hour, and place for hearing all persons interested in the proposed  
26 vacation of the public street in Planning Case No. PR-2021-000975 is set as November 22, 2022, at  
27 3:00 p.m. in the Art Pick Council Chamber located adjacent to City Hall, at 3900 Main Street,  
28 Riverside, California.

Mail written statements to City Clerk, City Hall, 3900 Main Street, Riverside, CA 92522, or  
email [City\\_Clerk@riversideca.gov](mailto:City_Clerk@riversideca.gov). eComments can be submitted until two hours before the  
meeting at [www.rivesideca.gov/meeting](http://www.rivesideca.gov/meeting). Interested persons will be afforded the opportunity to speak  
and be heard at 3:00 p.m. on November 22, 2022, by calling (669) 900-6833 and enter Meeting ID:

1 926 9699 1265 and/or appearing in-person at the public hearing at the Art Pick Council Chamber at  
2 3900 Main Street, Riverside, California

3 Section 5: At the hearing provided for in Section 4 hereof, the City Council shall determine  
4 whether this public street is unnecessary for present or prospective use, and if so, the reservations or  
5 exceptions from the vacations that public convenience and necessity require, if any, which shall be  
6 recited in the resolution of vacation as provided in Section 8341 of the Streets and Highways Code.

7 Section 6: Notices of the date, hour and place of the hearing of the proposed vacation shall  
8 be posted conspicuously along the public street proposed to be vacated at least two (2) weeks before  
9 the day set for the hearing. At least three (3) notices shall be posted not more than three (300)  
10 hundred feet apart. The notices shall state the day, hour, and place of hearing; shall refer to the  
11 adoption of this resolution of intention; and shall describe the public street proposed to be vacated.

12 Section 7: The City Clerk shall cause notice of the date, hour, and place of the hearing on  
13 this resolution of intention to be published for at least two (2) successive weeks prior to the hearing  
14 in The Press Enterprise.

15 ADOPTED by the City Council this \_\_\_\_\_ day of \_\_\_\_\_, 2022.

16 \_\_\_\_\_  
17 PATRICIA LOCK DAWSON  
18 Mayor of the City of Riverside

19 \_\_\_\_\_  
20 DONESIA GAUSE  
21 City Clerk of the City of Riverside

1 I, Donesia Gause, City Clerk of the City of Riverside, California, hereby certify that the  
2 foregoing resolution was duly and regularly adopted at a meeting of the City Council of said City at  
3 its meeting held on the \_\_\_\_\_ day of \_\_\_\_\_, 2022, by the following vote, to wit:

4 Ayes:

5 Noes:

6 Absent:

7 Abstain:

8 IN WITNESS WHEREOF, I have hereunto set my hand and affixed the official seal of the  
9 City of Riverside, California, this \_\_\_\_\_ day of \_\_\_\_\_, 2022.

10  
11 \_\_\_\_\_  
12 DONESIA GAUSE  
13 City Clerk of the City of Riverside  
14  
15  
16  
17  
18  
19  
20  
21  
22  
23  
24  
25  
26  
27  
28

1  
2  
3  
4  
5  
6  
7  
8  
9  
10  
11  
12  
13  
14  
15  
16  
17  
18  
19  
20  
21  
22  
23  
24  
25  
26  
27  
28

\\Rc-citylaw\cycom\WPDOCS\D021\P036\00678950.DOC  
CA: 22-1601 LAS

**EXHIBIT "A"**  
**LEGAL DESCRIPTION**

Project: SD-2022-00004 – Aguilar Street Vacation

**PARCEL 1**

All of Aguilar Street described in Grant Deed to the City of Riverside for Street Purposes, recorded December 2, 1960, as Instrument No. 102522 of Official Records of Riverside County, California, described as follows:

That portion of Lot 6 in Block 30 of the Lands of the Riverside Land and Irrigating Company, as shown by map on file in Book 1, Page 72 of Maps, Records of San Bernardino County, California, described as follows:

**BEGINNING** at a point in the Southwesterly line of Gibson Street, 50 feet in width, 251.20 feet Southeasterly along said Southwesterly line of Gibson Street from the Northwesterly line of said Lot 6;

Thence South 56°23'44" West, 8.00 feet to the **TRUE POINT OF BEGINNING**;

Thence continuing South 56°23'44" West, 260.59 feet;

Thence South 33°59'16" East, 33.00 feet;

Thence South 56°23'44" West, 111.71 feet

Thence North 33°59'16" West, 66.00 feet;

Thence North 56°23'44" East, 360.22 feet;

Thence on a circular curve concave Westerly with a radius of 12.00 feet and central angle 90°23'00" a distance of 18.93 feet;

Thence South 33°59'16" East, 45.08 feet to the **TRUE POINT OF BEGINNING**.

Area - 16,003 S.F. more or less

**PARCEL 2** – Por. APN: 233-160-026

All of that Offer of Dedication for Public Street and Highway purposes to the City of Riverside, recorded August 25, 1995, as Instrument No. 280688 of Official Records of Riverside County, State of California, described as follows:

That portion of Lot 6 in Block 30 of the Lands of the Riverside Land and Irrigating Company, as shown by map on file in Book 1, Page 72 of Maps, Records of San Bernardino County, California, lying within that portion of Parcel 3 as shown on Record of Survey, on file in Book 33, Page 29 of Records of Survey, Records of Riverside County, California,

**COMMENCING** at the Southwest corner of said Parcel 3 as shown on said Record of Survey;

Thence North 56°23'44" East along the Southeasterly line of said Parcel, said Southeasterly line also being the Northwesterly line of that certain parcel described in Deed to the City of Riverside by Document recorded December 2, 1960, as Instrument 102522 of Official Records of said Riverside County, a distance of 3.38 feet to the **POINT OF BEGINNING** and the beginning of a non-tangent curve concave to the Southeast and having a radius of 44.50 feet, whose initial radial line bears North 82°04'57" West;

Thence Northeasterly along the arc of said curve through a central angle of 96°57'22", an arc length of 75.30 feet to a point on the said Southeasterly line;

Thence South 56°23'44" West along said Southeasterly line, 66.63 feet to the **POINT OF BEGINNING**.

Area - 692.70 S.F. more or less

This description was prepared by me or under my direction in conformance with the requirements of the Land Surveyors Act.

Curtis C. Stephens      4/20/22      Prep. (CS)  
Curtis C. Stephens, L.S. 7519      Date



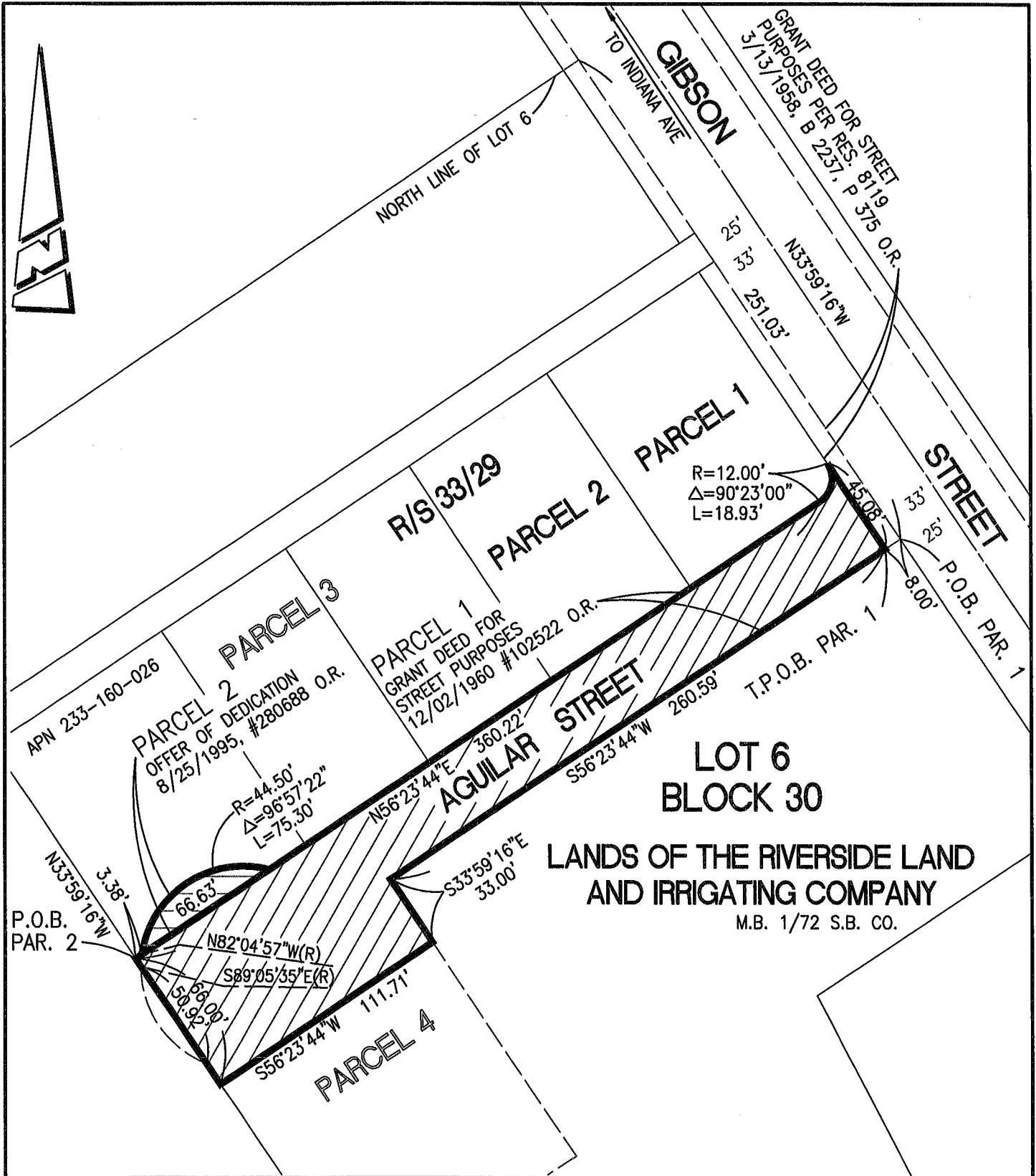

**LOT 6  
BLOCK 30**

**LANDS OF THE RIVERSIDE LAND  
AND IRRIGATING COMPANY**  
M.B. 1/72 S.B. CO.

**• CITY OF RIVERSIDE, CALIFORNIA •**

THIS PLAT IS SOLELY AN AID IN LOCATING THE PARCEL(S) DESCRIBED IN THE ATTACHED DOCUMENT. IT IS NOT A PART OF THE WRITTEN DESCRIPTION THEREIN.

SHEET 1 OF 1

SCALE: 1"=60'

DRAWN BY: CURT

DATE: 4/20/22

SUBJECT: SD-2022-00004 - AGUILAR STREET VACATION