



GAGE CANAL MULTIPURPOSE TRAIL

Parks, Recreation and Community Services
Department

Board of Public Utilities
January 24, 2022

RiversideCA.gov

Gage Canal Multi-Purpose Trail

PHASE 1

City of Riverside

Parks, Recreation and Community Services
Department



RiversideCA.gov

PROJECT OVERVIEW

BACKGROUND

- Funded by California Natural Resources Agency (CNRA) Urban Greening Grant
- Approximately 2 miles in length of covered canal portion between Palmyrita Ave and Blaine street



3



RiversideCA.gov

PROJECT OVERVIEW

PROJECT GOALS

- Plant 600 trees: application documents indicate an estimated net GHG benefit of 868 MT CO₂
- Construct asphalt concrete-paved multi-use path and natural surface trail in parallel
- Install solar lighting along the length of the project corridor
- Create unique access points with pedestrian and bicyclist amenities

4



RiversideCA.gov

EXISTING CONDITIONS UPDATE

Gage Canal Trail – RESIDENTIAL SECTION



5

RiversideCA.gov

EXISTING CONDITIONS UPDATE

Gage Canal Trail – BOX SPRINGS SECTION

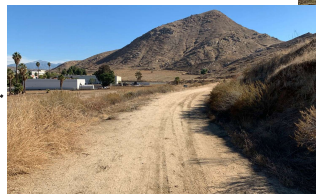

6

RiversideCA.gov

EXISTING CONDITIONS UPDATE

Gage Canal Trail – INDUSTRIAL SECTION

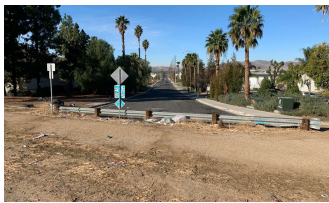

RiversideCA.gov

7

COMMUNITY OUTREACH

Physical:

- 500 Mailers distributed to residents within ¼ mile of the project area
- 10 yard signs at Trail entries and key locations
- Project flyers distributed in AUSD student take-home packages



RiversideCA.gov

8

COMMUNITY OUTREACH

Digital:

- City of Riverside and PRCSD Facebook
- City of Riverside and PRCSD Instagram
- PRCSD website post
- Press Enterprise Newspaper website
- UC Riverside Highlander Newspaper website
- Riverside Unified School District parent notices via PeachJar, and inclusion in Principal's newsletters
- Alvord Unified School parent notices via PeachJar



9

RiversideCA.gov

CONCEPT PLANS THREE DESIGN ZONES

Residential Zone

from Blaine Street to Watkins Drive

Box Springs Zone

from Spruce Street to Malborough Road

Industrial Zone

from Marlborough Road to Palmyrita Avenue



10



RiversideCA.gov

CONCEPT PLANS LIGHTING

- Pole Mounted Solar Lights
- Dark-sky compliant fixtures
- Will include timers, sensors, and remote-control technology
- Pedestrian Scale

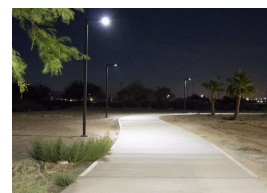
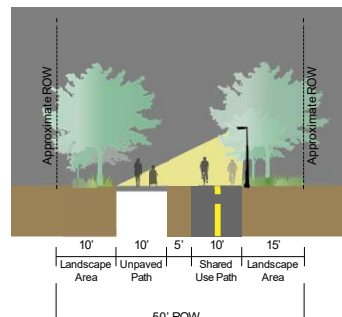

11



RiversideCA.gov

CONCEPT PLANS ZONE 1 : RESIDENTIAL

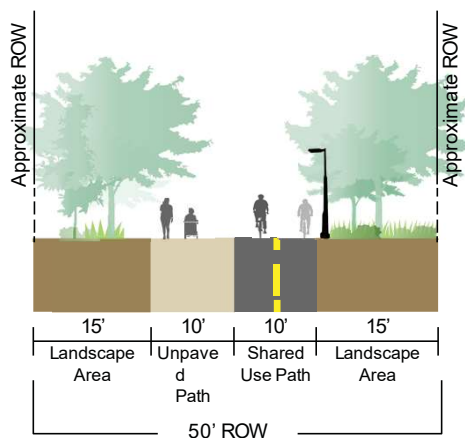

Trail concept rendering located between Blaine Street and Watkins Drive looking north



Key Map

12



RiversideCA.gov

CONCEPT PLANS

ZONE 1 : RESIDENTIAL

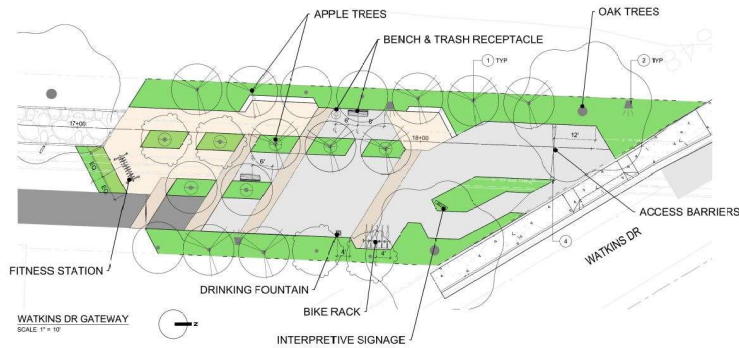

Trail gateway concept rendering located at Watkins Drive looking south



13

RiversideCA.gov

CONCEPT PLANS

ZONE 1 : RESIDENTIAL

LANDSCAPE: URBAN ORCHARD

- Agricultural History
- Appropriate for Trailhead/Gateways
- Most applicable to Residential Section
- Potential Partnerships for Tending Trees



14

RiversideCA.gov

CONCEPT PLANS

ZONE 1 : RESIDENTIAL

LIGHTING

- Reduce light pollution for neighboring residents
- Fixtures should be used to direct all illumination down towards the trail surface
- 0.2 - 0.5 foot-candles



15

RiversideCA.gov

CONCEPT PLANS

ZONE 2 : BOX SPRINGS

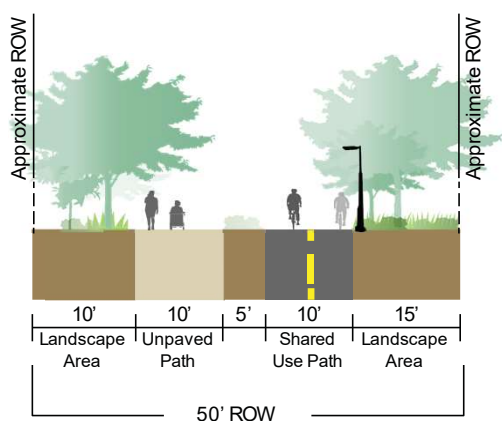

16

RiversideCA.gov

CONCEPT PLANS

ZONE 2 : BOX SPRINGS

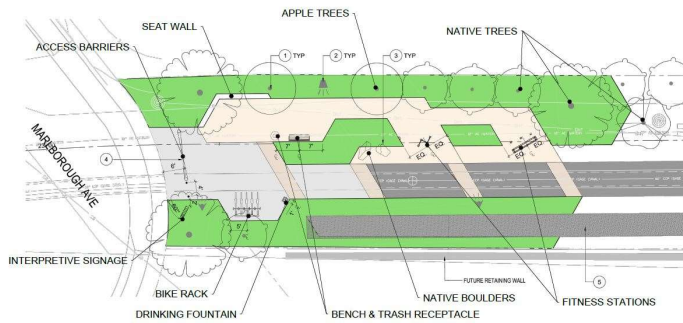

Trail gateway concept rendering at Malborough Avenue



17

RiversideCA.gov

CONCEPT PLANS

ZONE 2 : BOX SPRINGS

LANDSCAPE: CONNECTION TO NATURE

- Enhance Local Habitat
- Drought Tolerant
- Monumental Trees + Small Trees
- Reference Box Springs Sage Scrub Community

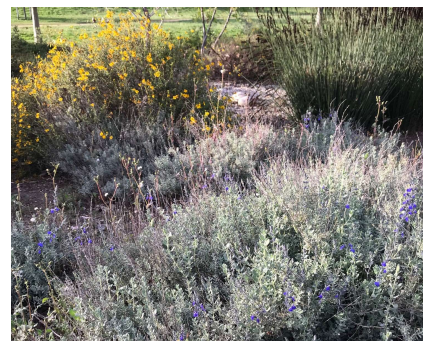

18

RiversideCA.gov

CONCEPT PLANS

ZONE 2 : BOX SPRINGS

LIGHTING

- Reduce Lighting to Limit Disruption to Sensitive Ecosystems
- Fixtures should be Used to Direct All Illumination Down Towards the Trail Surface
- 0.1 – 0.3 foot-candles



19

RiversideCA.gov

CONCEPT PLANS

ZONE 3 : INDUSTRIAL

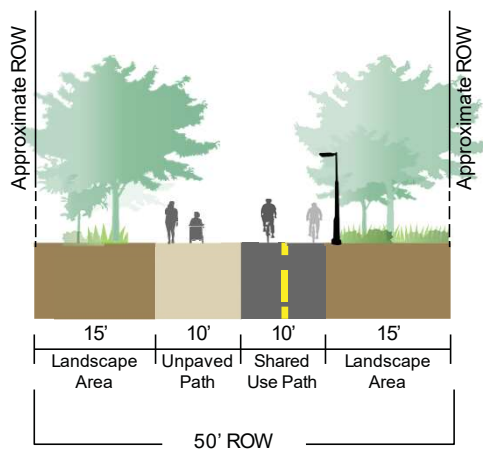

20

RiversideCA.gov

CONCEPT PLANS

ZONE 3 : INDUSTRIAL

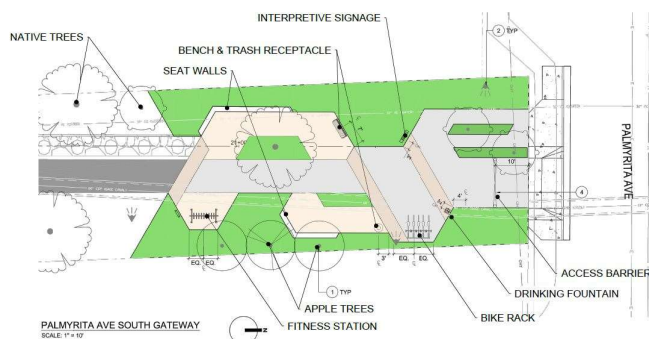

Trail gateway concept rendering at Columbia Avenue



21

RiversideCA.gov

CONCEPT PLANS

ZONE 3 : INDUSTRIAL

LANDSCAPE

- References Industrial Section Landscape Context
- Industrial Section Trailheads / Gateways
- Monumental Trees + Small Trees



22

RiversideCA.gov

CONCEPT PLANS

ZONE 3 : INDUSTRIAL

LIGHTING

- Illumination of the Trail Surface can Increase
- Cut-off Fixtures are Not Necessary
- 0.5 – 1.0 foot-candles



23

RiversideCA.gov

INTERDEPARTMENTAL MOU

MOU KEY TERMS

- The City of Riverside Parks Dept. will take the lead in monitoring this segment of the trail and responding to any 311 calls.
- Parks will retain a contractor to perform the maintenance responsibilities through the City's competitive procurement process.
- Parks and RPU will then pay a portion of these costs based on associated responsibilities.
- RPU ratepayer funds won't be used for any costs associated with the operation of the trail or liabilities arising from Trail operations.



24

RiversideCA.gov

NEXT STEPS

- **CEQA SB288 Notice of Exemption Filing – October 2021**
- **Finalize 100% Plans – November 2021**
- **City Council Meeting – December 2021**
- **Execute MOU between City Departments – January 2022**
- **Bid/Construction Documents & Specifications – January 2022**
- **Award Contractor Agreement – February / March 2022**
- **Construction & Installation – March 2022 – December 2022**



25

RiversideCA.gov