

# Riverside Police Department

City Council Meeting  
July 5, 2022

RiversideCA.gov

## MISSION AND VISION

### MISSION

The Riverside Police Department is dedicated to improving the quality of life by creating a safe environment in partnership with the people we serve. We act with humility and grit to reduce fear and crime, while treating all with respect, compassion, and fairness.

### VISION

We will engage our community through exemplary service and unequalled professionalism, while employing a work force that reflects the diversity of our city. We will commit to implementing the latest technology available and best practices to meet the demands of 21<sup>st</sup> Century modern policing. We will invest in the success of our employees of the Riverside Police Department by providing excellent training opportunities, advancement, and personal growth.



2



RiversideCA.gov

## RPD ORGANIZATION

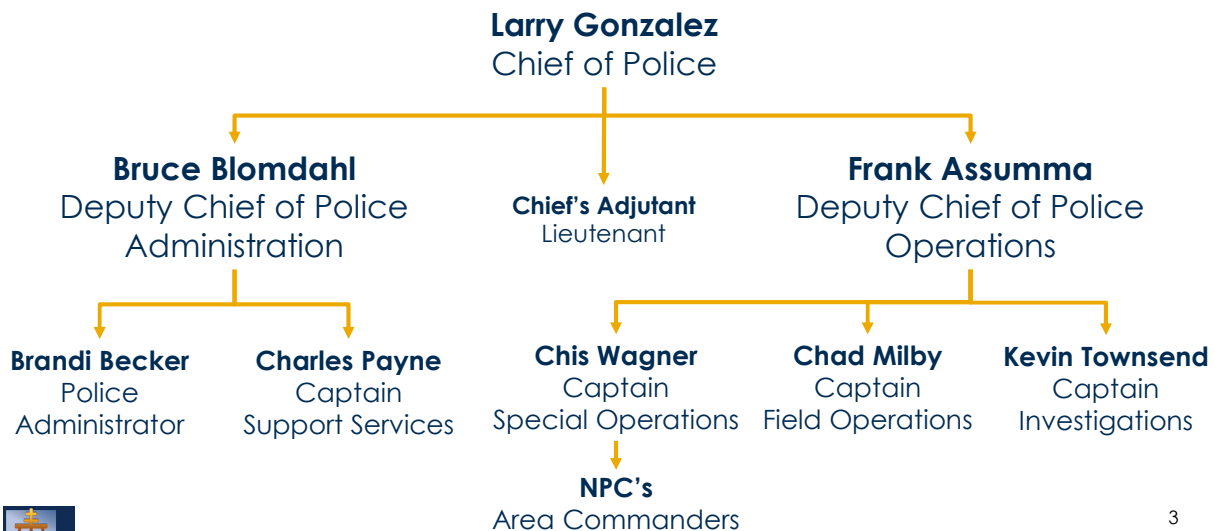

3

RiversideCA.gov

## CURRENT STAFFING

**Staffing: 497.75 (Includes Measure Z Funded)**

As of 6/14/2022



- **352 Sworn Officers**  
– 57 Sworn Officer Vacancies
- **145.75 Civilian Filled Positions**  
– 54.25 Civilian Vacancies



4

RiversideCA.gov

## CURRENT SWORN DEMOGRAPHICS

Race/Ethnicity	Total Sworn	% of Sworn	City Profile <small>*2022 world population review</small>
Hispanic or Latino	107	30.40%	53.56%
White	213	60.51%	28.95%
Black/African American	16	4.55%	5.50%
Asian/Other	14	3.98%	8.42%
Native Hawaiian/Pacific Islands	1	0.28%	0.20%
American Indian and Alaska Native	0	0.00%	0.28%
Other Ethnicities	1	0.28%	3.09%
<b>Total</b>	<b>375</b>		

Gender	Total Sworn	% of Sworn	City Profile
Male	309	88.0%	49.8%
Female	43	12.0%	50.2%



RiversideCA.gov

## CALLS FOR SERVICE

IN 2021:



**271,915**

Service Calls for RPD



**46,050**

Reports Processed



**4,405**

Felony Arrests

**3,543**

Misdemeanor Arrests



6

RiversideCA.gov

## CRIME STATS

Part 1 Offense	2017	2018	2019	2020	2021
<b>Murder</b>	12	14	17	21	22
<b>Rape</b>	166	150	139	152	167
<b>Robbery</b>	544	543	476	373	350
<b>Aggravated Assault</b>	947	957	1,043	920	934
<b>Violent Crime Total</b>	<b>1,669</b>	<b>1,664</b>	<b>1,675</b>	<b>1,466</b>	<b>1,473</b>
<b>Burglary</b>	1,673	1,470	1,302	1,639	1,573
<b>Theft</b>	6,629	6,911	6,997	6,456	6,206
<b>Theft of Vehicles</b>	1,731	1,845	1,491	1,885	1,743
<b>Property Crime Total</b>	<b>10,033</b>	<b>10,226</b>	<b>9,790</b>	<b>9,980</b>	<b>9,522</b>
<b>Part 1 Crimes Total</b>	<b>11,702</b>	<b>11,890</b>	<b>11,465</b>	<b>11,446</b>	<b>10,995</b>



7

RiversideCA.gov

## DEPARTMENT RECOGNITION

**CIVILIAN EMPLOYEE OF THE YEAR**  
**SENIOR MANAGEMENT ANALYST**  
**HILDA GONZALEZ**



**SWORN EMPLOYEES OF THE YEAR COMMUNITY**  
**BEHAVIOR HEALTH ASSESSMENT TEAM OFFICERS**  
**MIKE ROBERTS AND MIKE BOULERICE**



8

RiversideCA.gov