

City of Riverside 2022-23 Redistricting

Inclusiveness, Community
Engagement, and
Governmental Processes
Committee

December 7, 2022

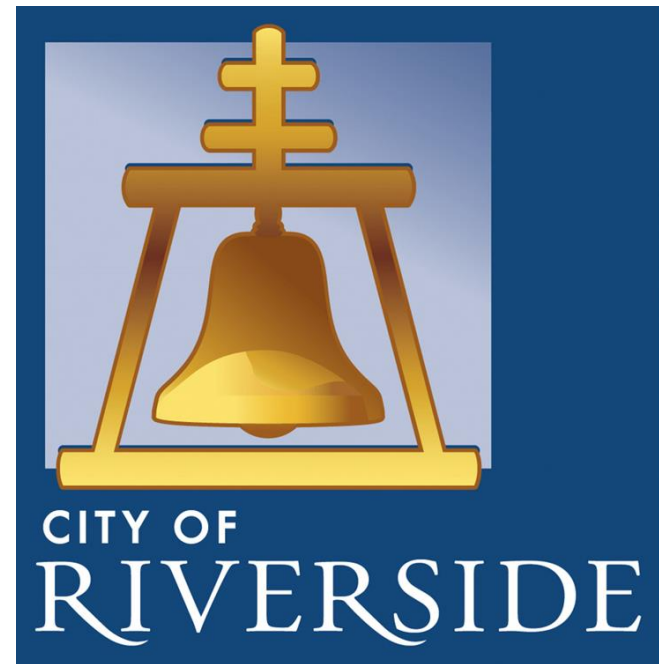

Overview

This presentation will cover how we got to the six maps presented to you today.

- Census Data
- COI to Maps
- Draft Maps
 - A, B, and D, A2 & C2
 - New: D2

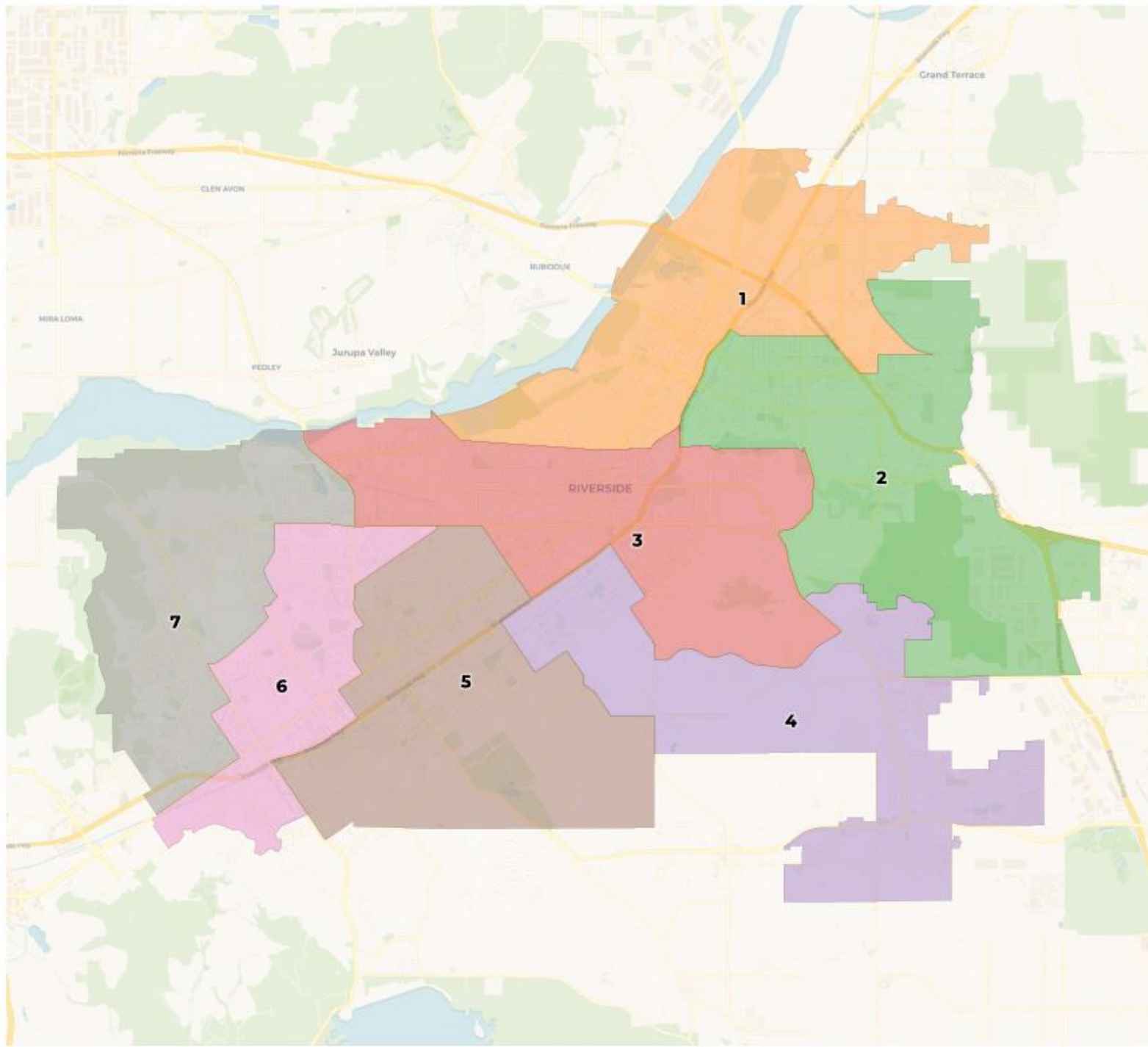

2020 Census

	1	2	3	4	5	6	7
Population	44,769	46,179	44,293	44,460	43,553	47,220	45,971
Deviation	-437	973	-913	-746	-1,653	2,014	765
Deviation %	-1.0%	2.2%	-2.0%	-1.7%	-3.7%	4.5%	1.7%
Other	15,189	15,351	18,408	19,290	13,577	9,394	10,480
Other %	33.9%	33.3%	41.6%	43.6%	31.2%	19.9%	22.8%
Latino	23,204	22,222	23,481	23,170	25,518	33,275	30,099
Latino %	51.8%	48.1%	50.0%	37.5%	58.6%	70.5%	65.5%
Asian	3,042	4,636	1,603	5,180	2,445	2,296	3,255
Asian %	6.8%	10.0%	3.6%	11.7%	5.6%	4.9%	7.1%
Black	3,334	3,965	2,139	3,299	2,013	2,255	2,137
Black %	7.4%	8.6%	4.8%	7.4%	4.6%	4.8%	4.6%

Total Deviation: 8.2%

Citizen Voting Age Population (CVAP)

	1	2	3	4	5	6	7
Total CVAP	30,213	31,631	31,499	32,040	31,982	28,149	31,210
Other CVAP	11,994	11,925	15,614	15,671	13,072	7,952	9,733
Other CVAP %	39.7%	37.7%	49.6%	48.9%	40.9%	28.2%	31.2%
Latino CVAP	14,325	13,298	12,431	10,248	14,982	16,852	17,029
Latino CVAP %	47.4%	42.0%	39.5%	32.0%	46.8%	59.9%	54.6%
Asian CVAP	2,004	3,690	1,521	3,442	1,804	1,580	2,829
Asian CVAP %	6.6%	11.7%	4.8%	10.7%	5.6%	5.6%	9.1%
Black CVAP	1,890	2,718	1,933	2,679	2,124	1,765	1,619
Black CVAP %	6.3%	8.6%	6.1%	8.4%	6.6%	6.3%	5.2%

From COI to Maps

With the FAIR MAPS Act requiring cities to include the public input in the redistricting process, we move redistricting out into the public, with maps driven by Community of Interest testimony.

- **Input from community drives process** with multiple ways for the public to engage.
- **Rules for process** emphasize the importance of traditional criteria and minimizing divisions of neighborhoods.

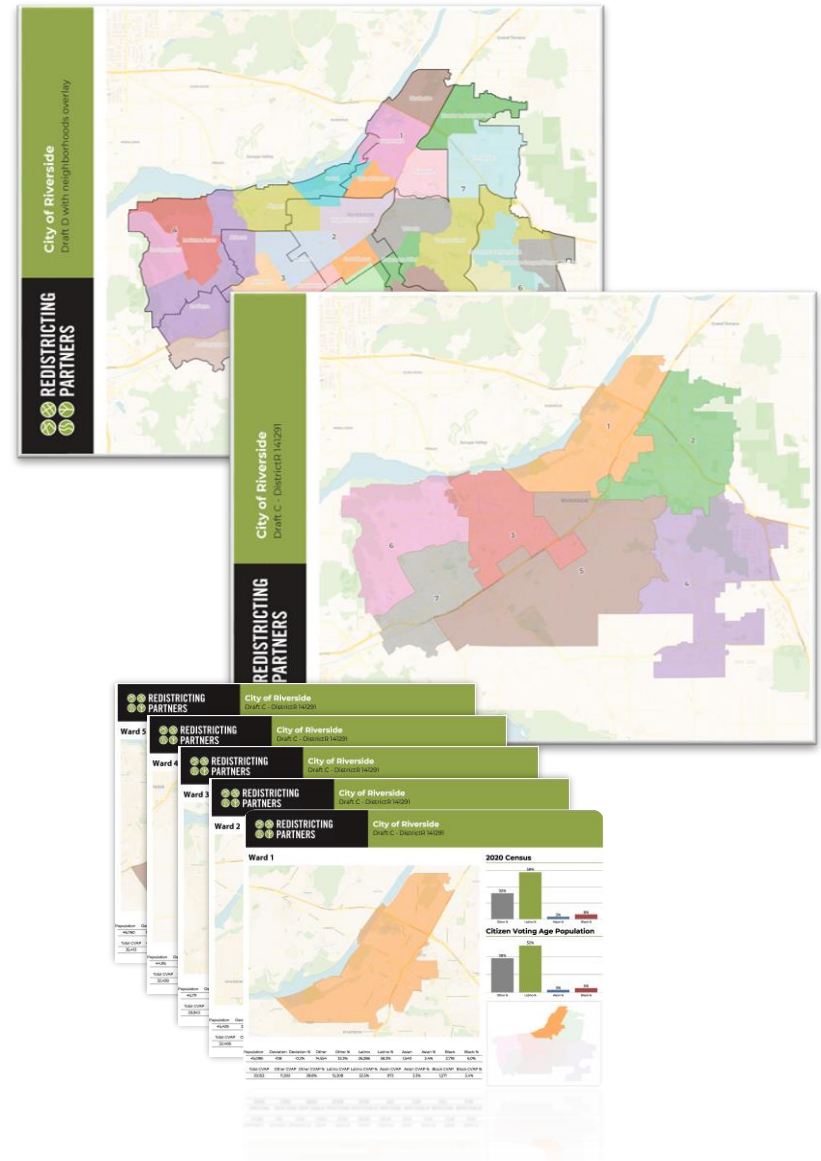

Communities of Interest

COI Map

- “Northside” ID: 150240

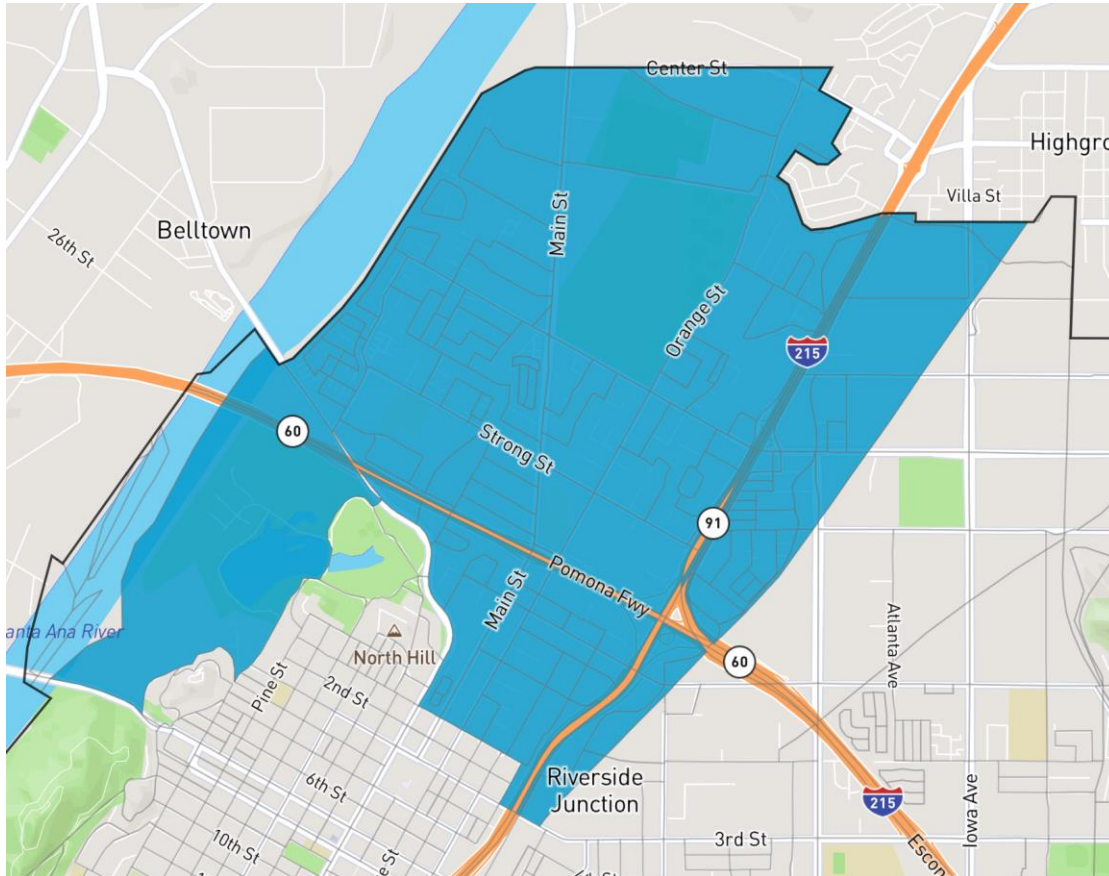

“Northside, as defined since 1912, except southern edge should be 1st St. and the Springbrook Wash through Fairmount Park.”

Communities of Interest

DistrictR City Council Boundary Maps

- “8231 Modified” ID: 148396
- Modified to balanced population

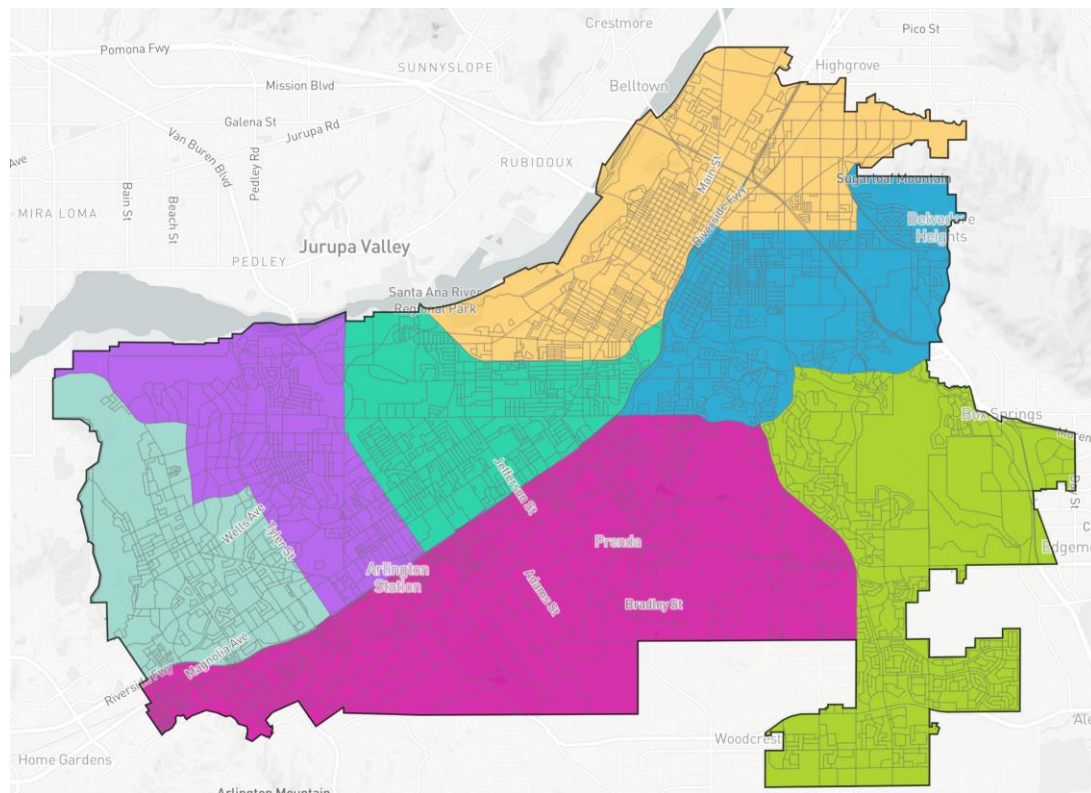



REDISTRICTING PARTNERS

City of Riverside

"8231 Modified" with neighborhoods

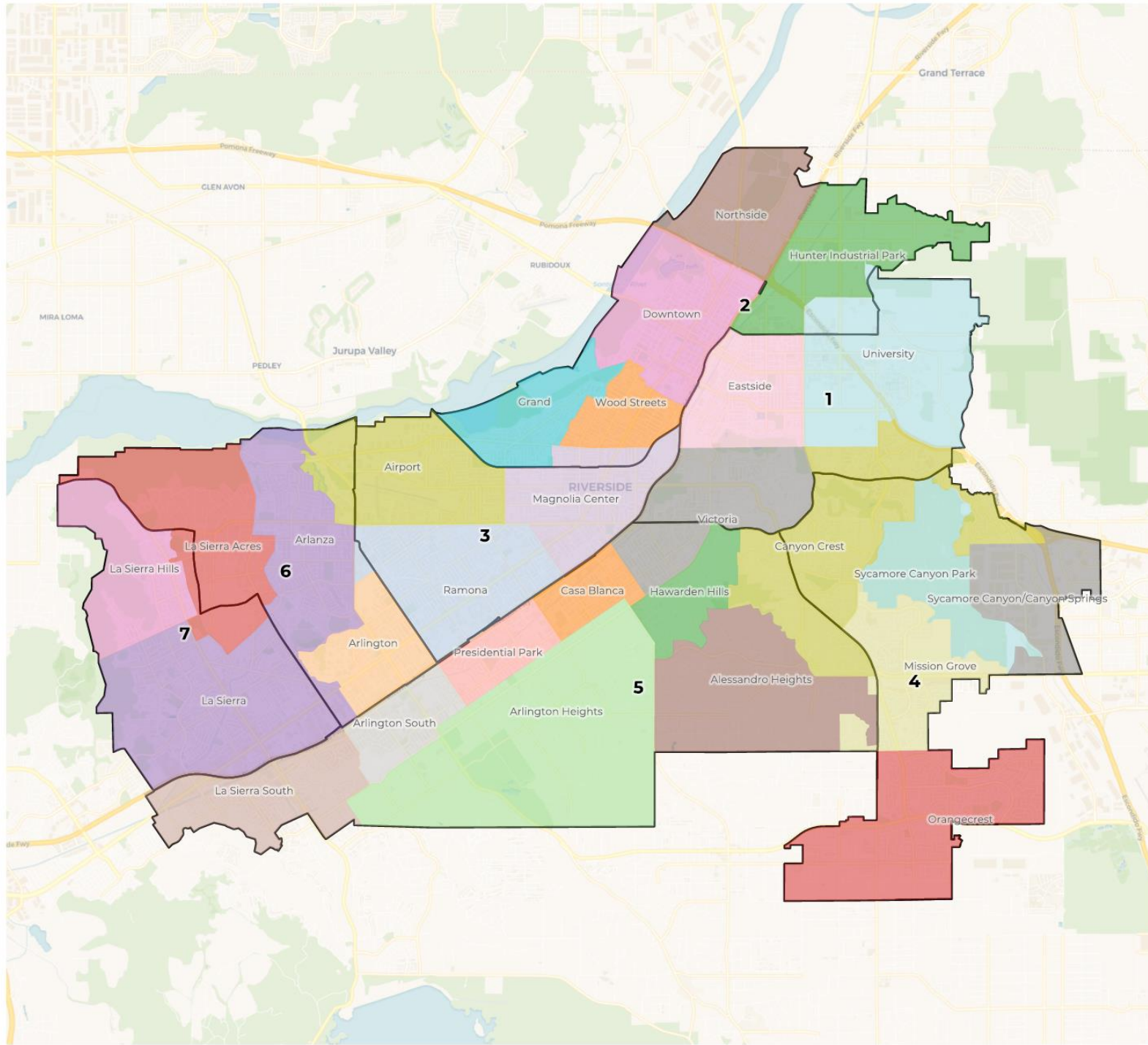

2020 Census

	1	2	3	4	5	6	7
Population	45,152	44,254	45,839	44,967	45,801	45,747	44,685
Deviation	-54	-952	633	-239	595	541	-521
Deviation %	-0.1%	-2.1%	1.4%	-0.5%	1.3%	1.2%	-1.2%
Other	14,599	15,517	14,491	21,563	16,736	7,807	10,976
Other %	32.3%	35.1%	31.6%	48.0%	36.5%	17.1%	24.6%
Latino	22,225	23,622	27,600	23,924	23,924	34,713	27,393
Latino %	49.2%	53.4%	59.5%	53.2%	52.2%	75.9%	61.3%
Asian	4,595	2,127	1,523	5,785	3,175	1,660	3,592
Asian %	10.2%	4.8%	3.3%	12.9%	6.9%	3.6%	8.0%
Black	3,733	2,988	2,537	3,627	1,966	1,567	2,724
Black %	8.3%	6.8%	5.5%	8.1%	4.3%	3.4%	6.1%

Total Deviation: 3.5%

Citizen Voting Age Population (CVAP)

	1	2	3	4	5	6	7
Total CVAP	30,585	30,199	33,956	32,676	32,672	27,020	29,615
Other CVAP	10,373	12,444	15,526	17,595	14,122	6,756	9,145
Other CVAP %	33.9%	41.2%	45.7%	53.8%	43.2%	25.0%	30.9%
Latino CVAP	13,810	14,582	14,895	8,825	13,773	17,655	15,624
Latino CVAP %	45.2%	48.3%	43.9%	27.0%	42.2%	65.3%	52.8%
Asian CVAP	3,515	1,477	1,052	3,616	3,010	1,210	2,990
Asian CVAP %	11.5%	4.9%	3.1%	11.1%	9.2%	4.5%	10.1%
Black CVAP	2,887	1,696	2,483	2,640	1,767	1,399	1,856
Black CVAP %	9.4%	5.6%	7.3%	8.1%	5.4%	5.2%	6.3%

Communities of Interest

DistrictR City Council Boundary Maps

- “West-Corner” ID: 149695

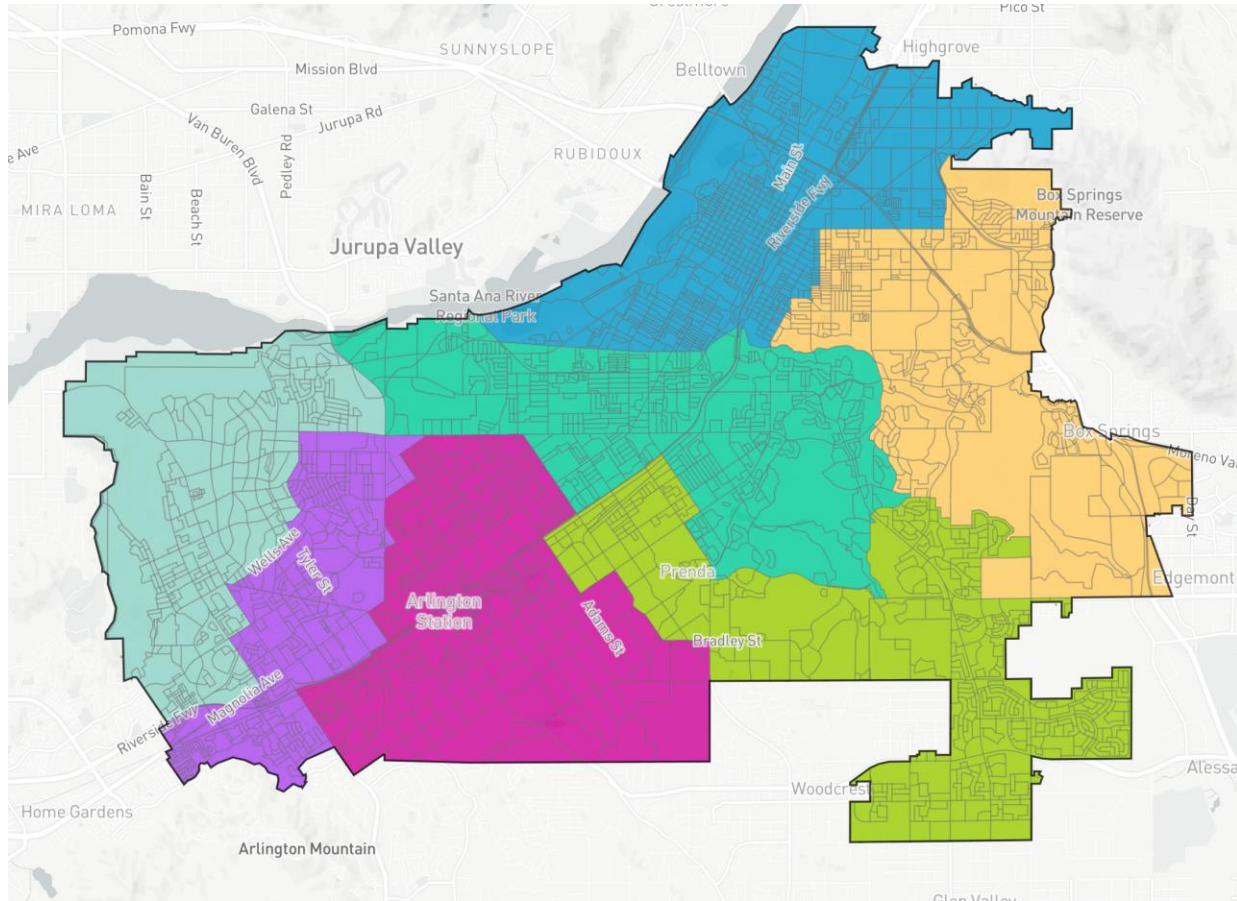

“West-Corner” ID: 149695

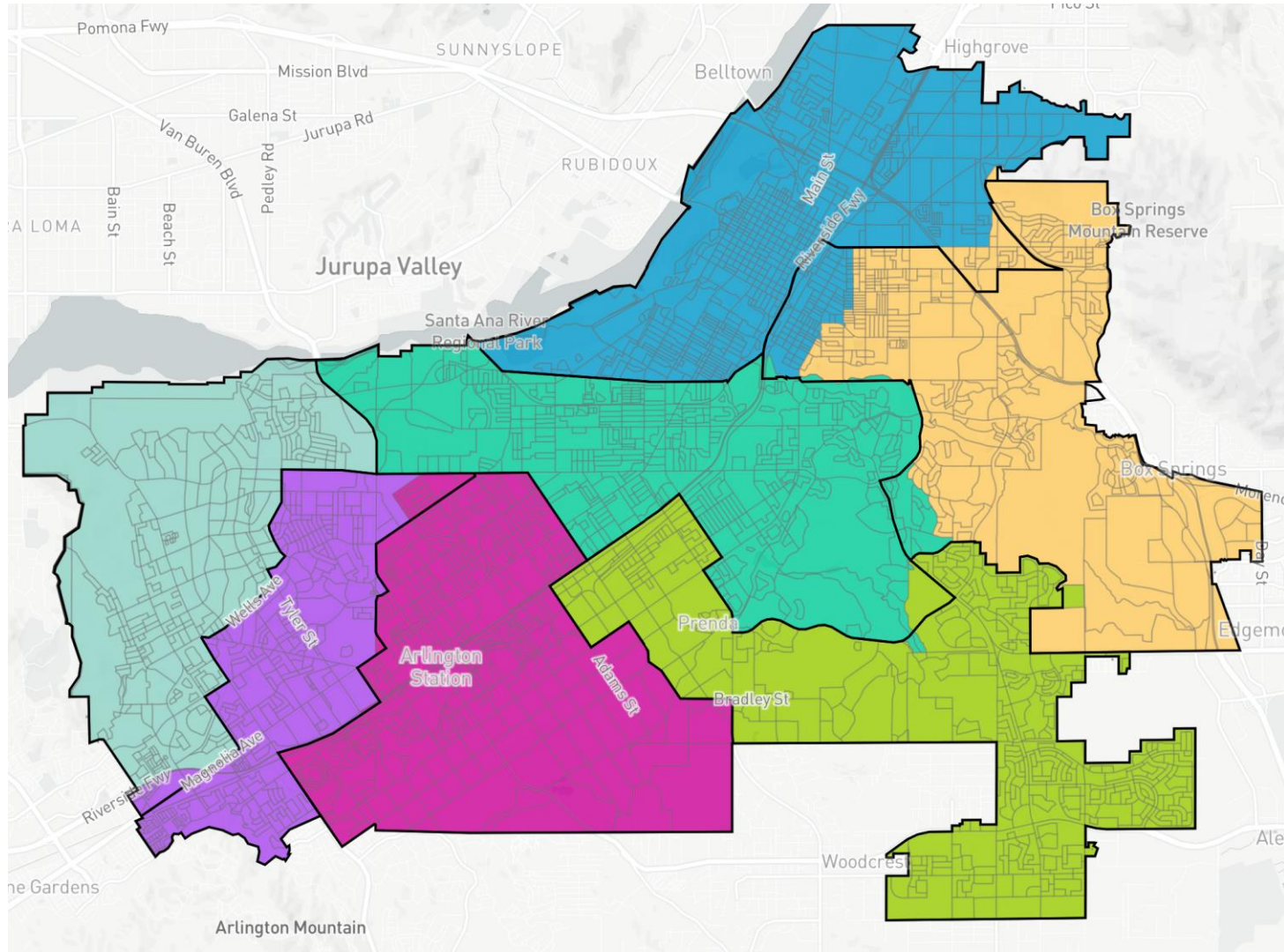

Communities of Interest

DistrictR City Council Boundary Maps

- “West-Corner” ID: 149695

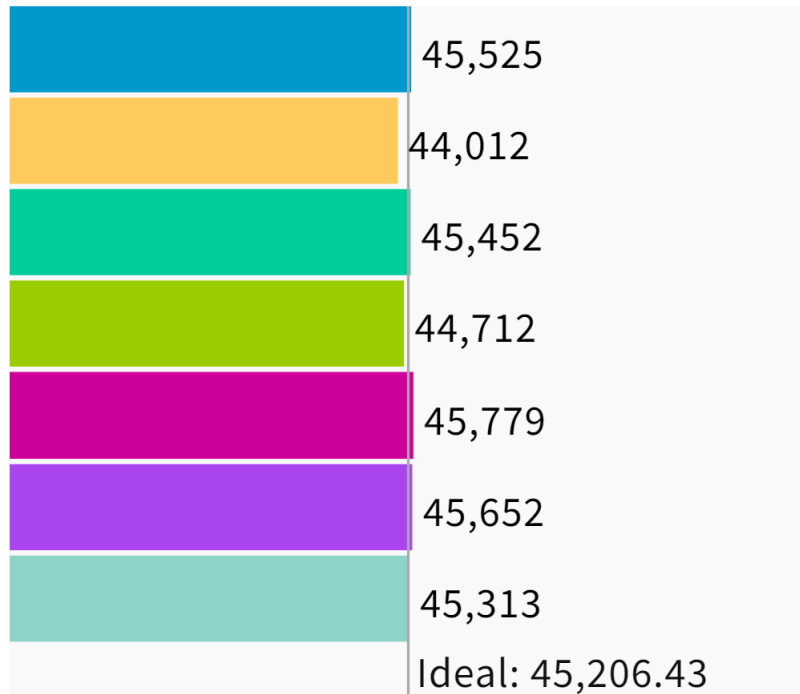

UNASSIGNED POPULATION: 0

MAX. POPULATION DEVIATION: 2.64%

▼ Citizen Voting Age Population by Race

COMPARE

WITH

AND

	Hispanic	Black	Asian
1	50.6%	5.7%	4.7%
2	39.7%	9.1%	13.6%
3	39.4%	6.1%	4.6%
4	31.8%	8.3%	10.9%
5	46.5%	6.5%	5.5%
6	60.9%	6.4%	5.7%
7	54.5%	5.2%	9.2%
Overall	45.8%	6.8%	7.8%

Communities of Interest

DistrictR City Council Boundary Maps

- “Denbo1986” ID: 149694
- Identical to the previous map – no differences

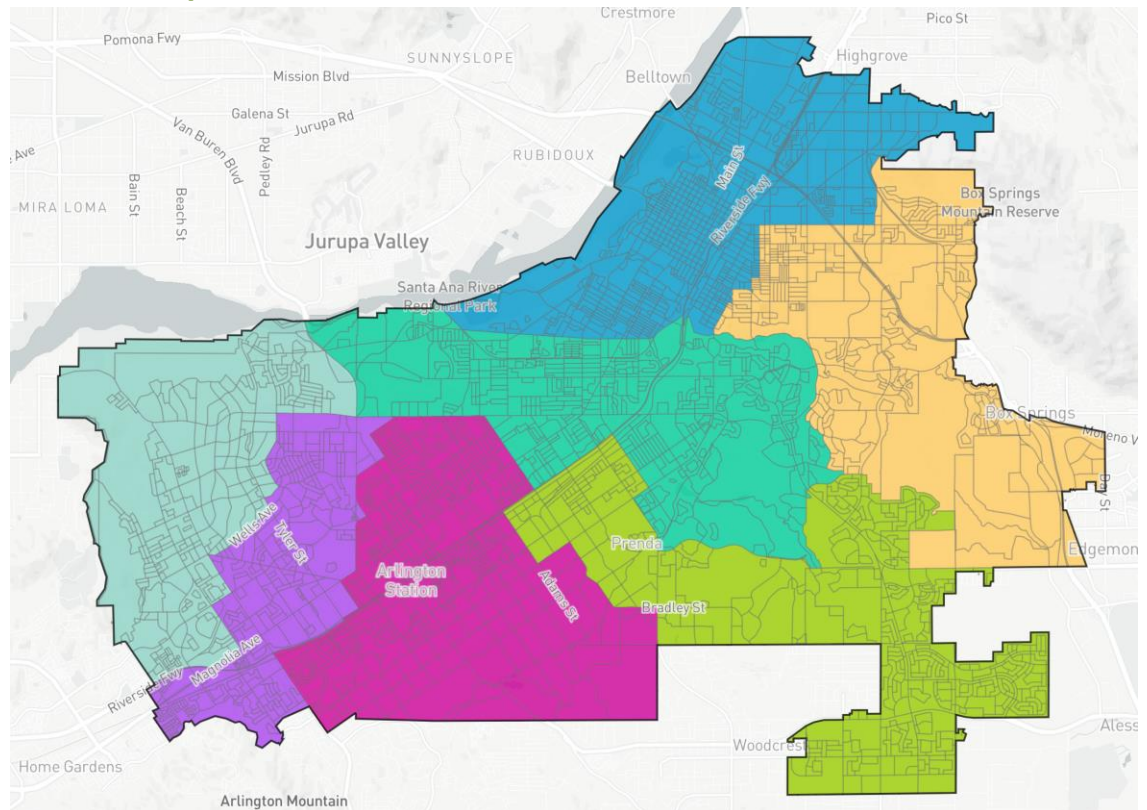

Communities of Interest

DistrictR City Council Boundary Maps

- “JLW01” ID: 149494

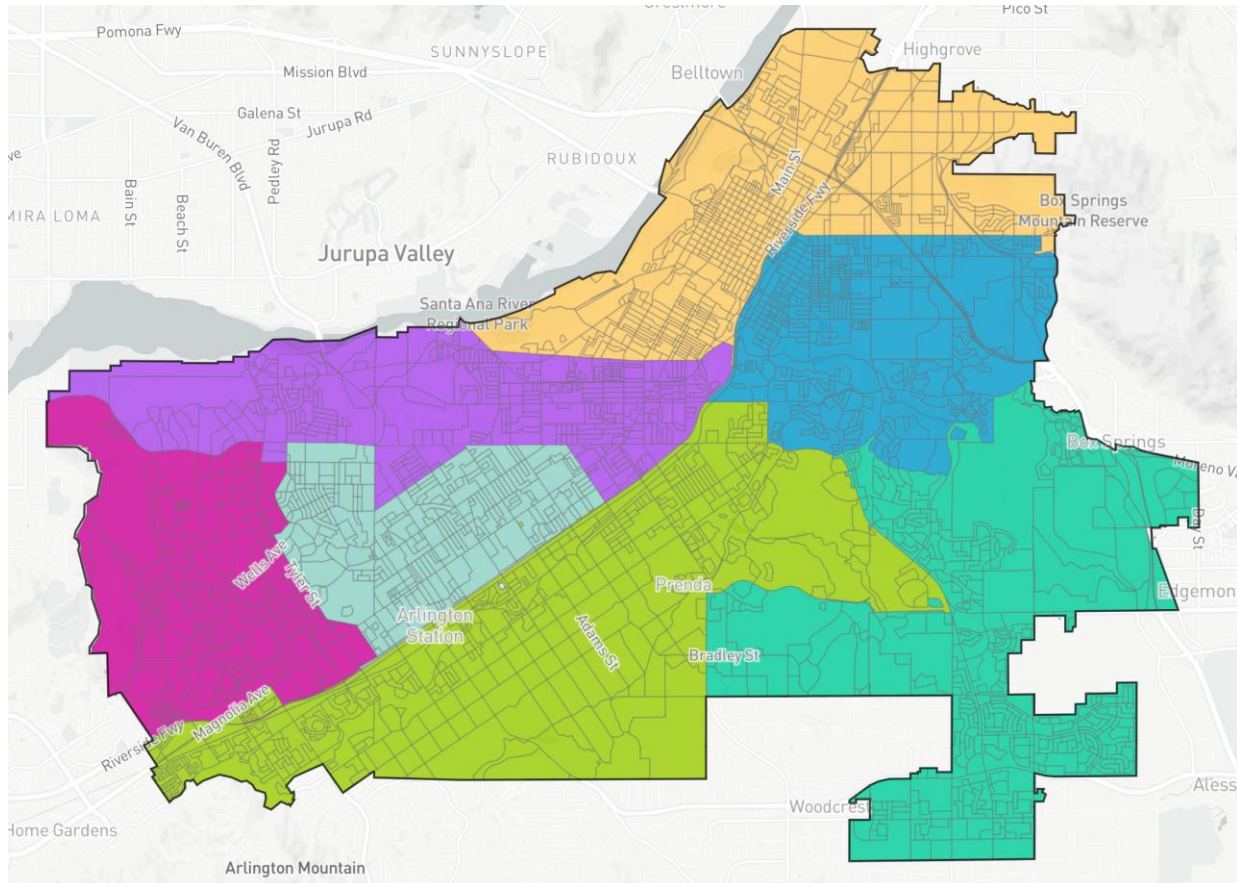

“JLW01” ID: 149494

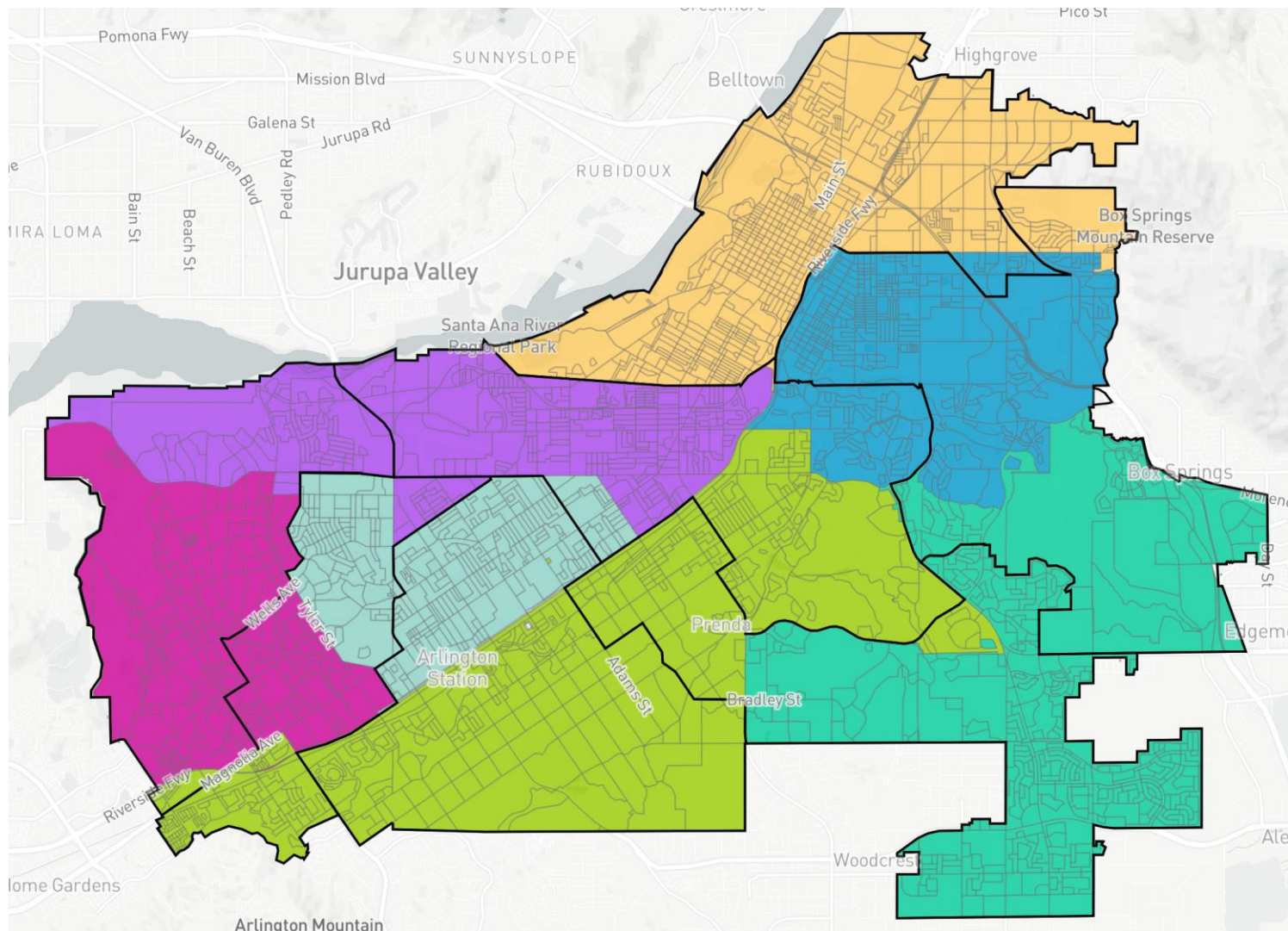

“JLW01” ID: 149494

▼ Population Balance

① Uses adjusted 2020 Decennial Census population with processing by Redistricting Partners on 2020 Blocks.

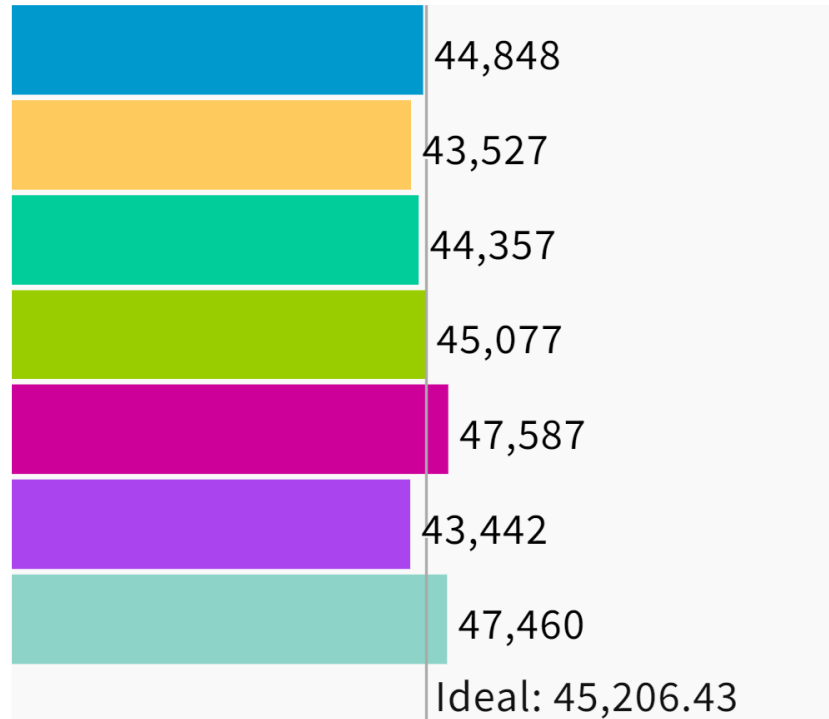

UNASSIGNED POPULATION: 147

MAX. POPULATION DEVIATION: 5.27%

▼ Citizen Voting Age Population by Race

COMPARE

WITH

AND

	Hispanic	Black	Asian
1	42.3%	9.4%	11%
2	47.2%	5.6%	5.9%
3	26.7%	8.6%	12.1%
4	46%	4.9%	8.4%
5	54.3%	5.9%	9.9%
6	51.1%	6.9%	2.6%
7	53.4%	6.2%	4.2%
Overall	45.8%	6.8%	7.8%

Maps to Review

Draft A

- Minimal neighborhood splits based on COI testimony

Draft A2

- Same as A, but keeps Casa Blanca together

Draft B

- Minimum Change

Draft C2

- Same as C, but keeps Casa Blanca together

Draft D

- Publicly drawn map (Brown and Black Redistricting Alliance)

Draft D2

- Edited to keep Arlanza whole

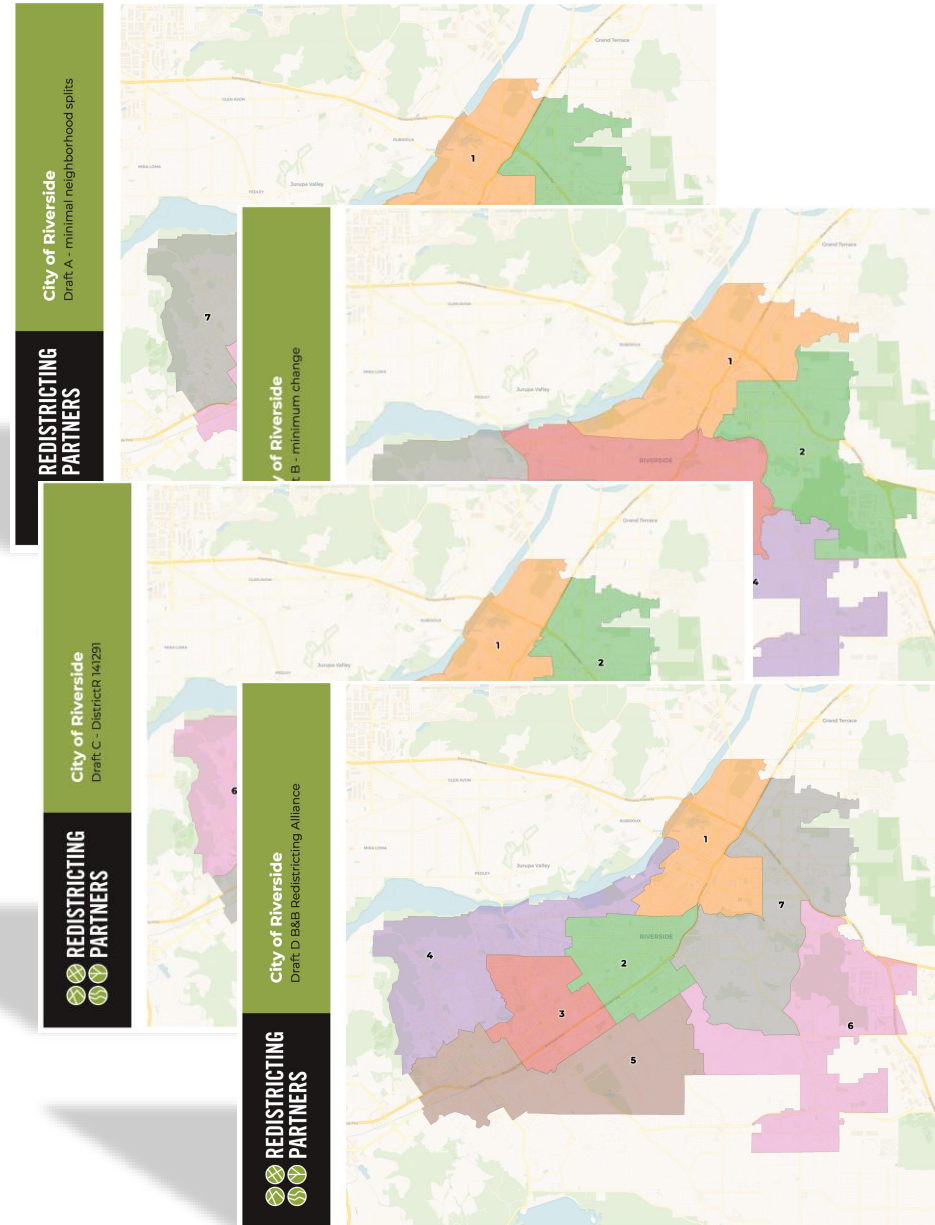

Maps to Review

Draft A

- 19 neighborhoods kept together
- 8 neighborhoods splits
- The COIs “South rural Riverside” and Equestrian Community kept whole
- The majority of Casa Blanca was swapped from Ward 4 to Ward 5 (partially in Ward 3, too), which reflects COI testimony received in public outreach meetings

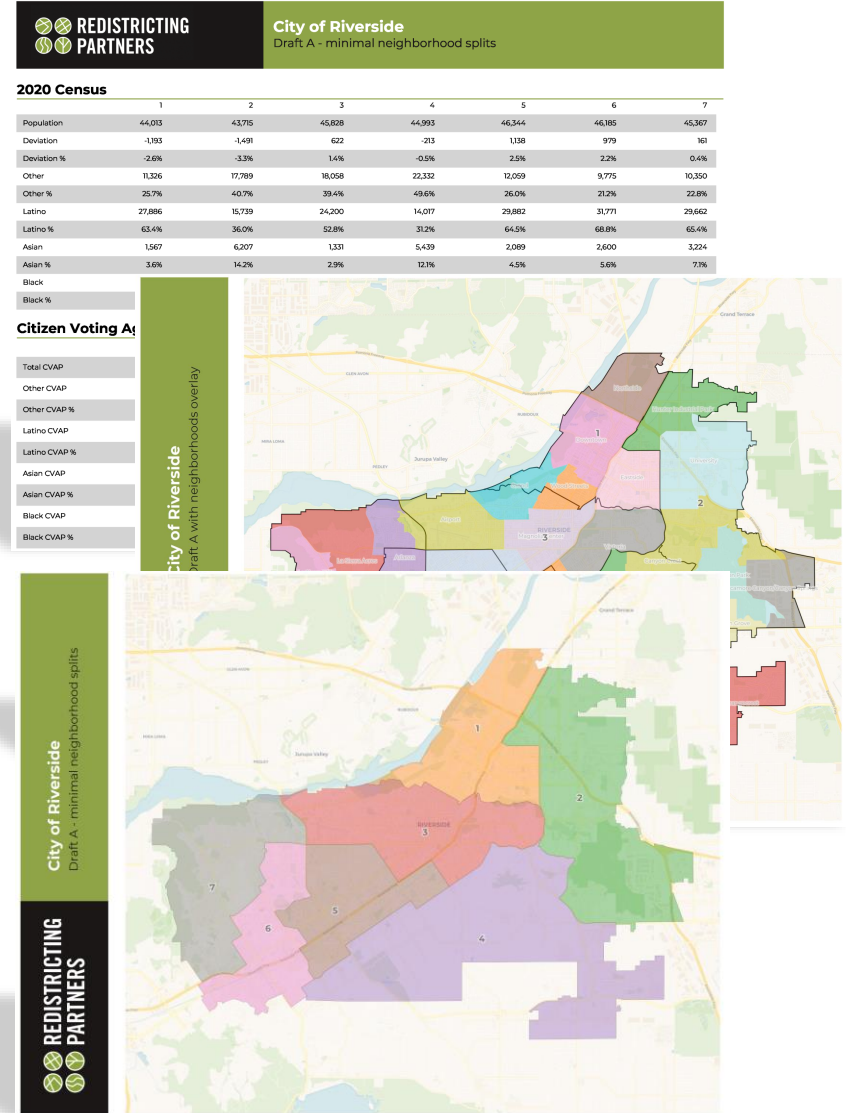

	1	2	3	4	5	6	7
Pop.	44,013	43,715	45,828	44,993	46,344	46,185	45,367
Dev.	-2.6%	-3.3%	1.4%	-0.5%	2.5%	2.2%	0.4%
Total Deviation: 5.8%							

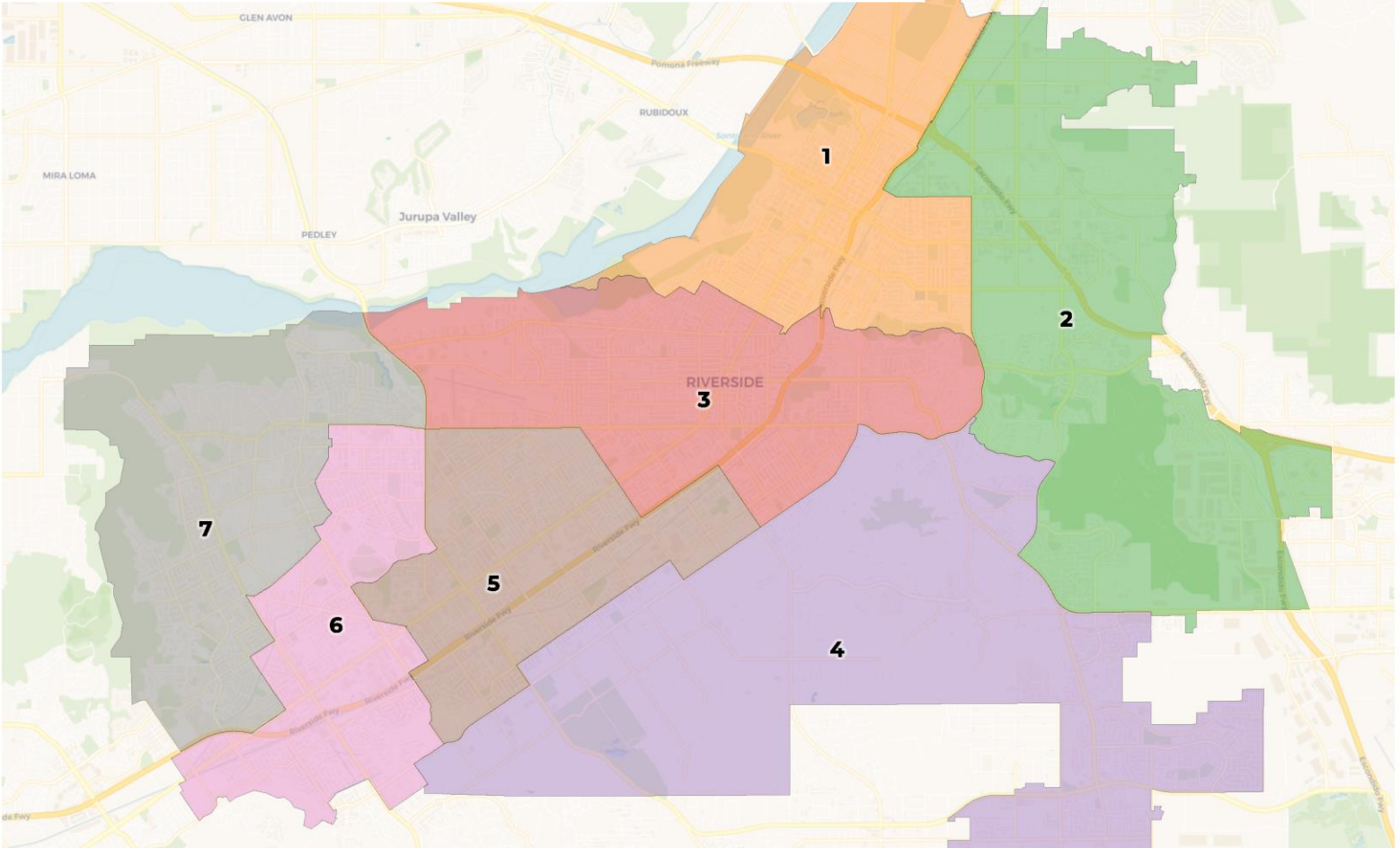

CVAP	1	2	3	4	5	6	7
Latino	56.5%	35.9%	41.9%	25.7%	52.1%	58.3%	54.5%
Black	7.7%	7.4%	6.2%	8.2%	6.5%	6.4%	5.2%
Asian	3.9%	13.9%	2.9%	12.9%	3.8%	6.8%	9.2%

2020 Census

	1	2	3	4	5	6	7
Population	44,013	43,715	45,828	44,993	46,344	46,185	45,367
Deviation	-1,193	-1,491	622	-213	1,138	979	161
Deviation %	-2.6%	-3.3%	1.4%	-0.5%	2.5%	2.2%	0.4%
Other	11,326	17,789	18,058	22,332	12,059	9,775	10,350
Other %	25.7%	40.7%	39.4%	49.6%	26.0%	21.2%	22.8%
Latino	27,886	15,739	24,200	14,017	29,882	31,771	29,662
Latino %	63.4%	36.0%	52.8%	31.2%	64.5%	68.8%	65.4%
Asian	1,567	6,207	1,331	5,439	2,089	2,600	3,224
Asian %	3.6%	14.2%	2.9%	12.1%	4.5%	5.6%	7.1%
Black	3,234	3,980	2,239	3,205	2,314	2,039	2,131
Black %	7.3%	9.1%	4.9%	7.1%	5.0%	4.4%	4.7%

Citizen Voting Age Population (CVAP)

	1	2	3	4	5	6	7
Total CVAP	27,443	32,541	31,694	33,896	32,107	28,214	30,829
Other CVAP	8,770	13,912	15,522	18,034	12,091	8,039	9,593
Other CVAP %	32.0%	42.8%	49.0%	53.2%	37.7%	28.5%	31.1%
Latino CVAP	15,493	11,694	13,294	8,709	16,717	16,445	16,813
Latino CVAP %	56.5%	35.9%	41.9%	25.7%	52.1%	58.3%	54.5%
Asian CVAP	1,067	4,519	926	4,385	1,224	1,927	2,822
Asian CVAP %	3.9%	13.9%	2.9%	12.9%	3.8%	6.8%	9.2%
Black CVAP	2,113	2,416	1,952	2,768	2,075	1,803	1,601
Black CVAP %	7.7%	7.4%	6.2%	8.2%	6.5%	6.4%	5.2%

Maps to Review

Draft A2

- 20 neighborhoods kept together
- 7 neighborhoods splits
- This map was changed to include all of Casa Blanca together – no other changes were made

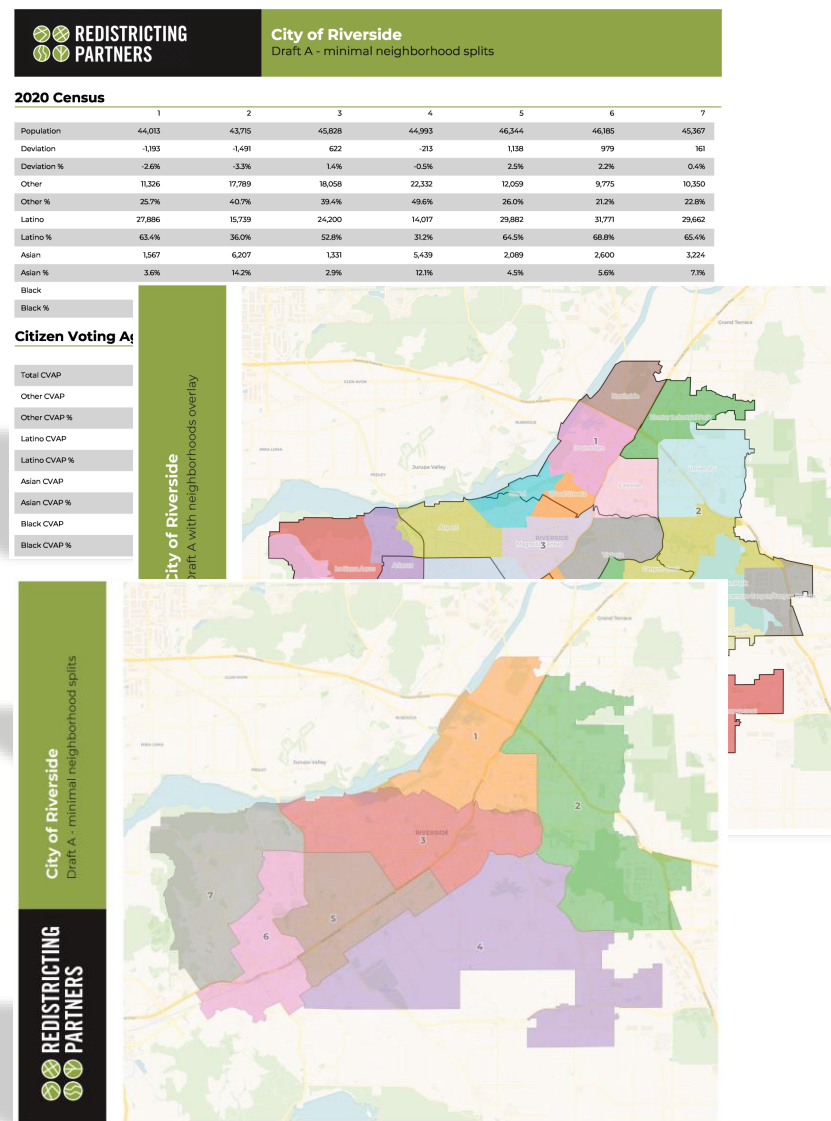

	1	2	3	4	5	6	7
Pop.	44,013	43,715	44,454	44,993	47,718	46,185	45,367
Dev.	-2.6%	-3.3%	-1.7%	-0.5%	5.6%	2.2%	0.4%
Total Deviation: 8.9%							

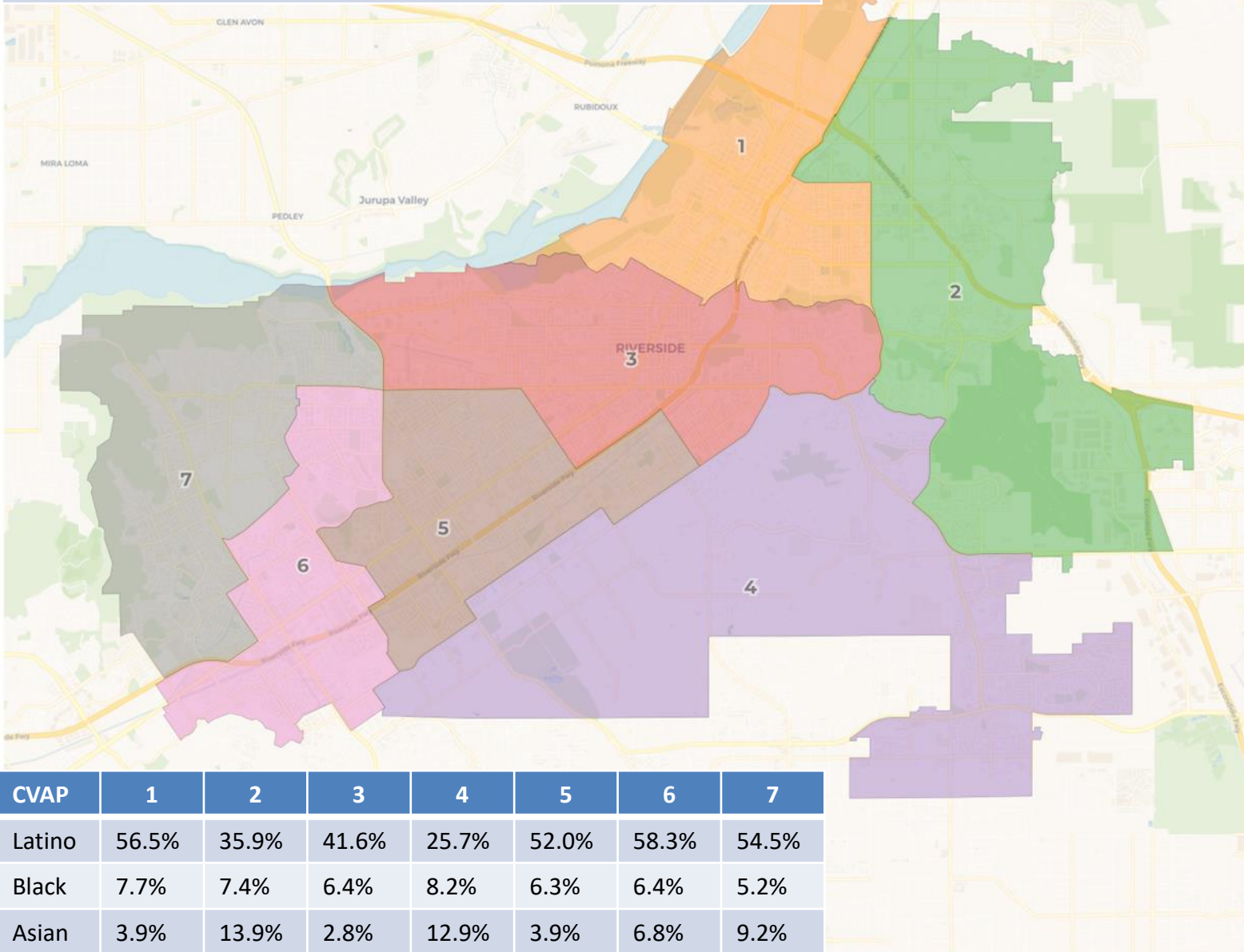

CVAP	1	2	3	4	5	6	7
Latino	56.5%	35.9%	41.6%	25.7%	52.0%	58.3%	54.5%
Black	7.7%	7.4%	6.4%	8.2%	6.3%	6.4%	5.2%
Asian	3.9%	13.9%	2.8%	12.9%	3.9%	6.8%	9.2%

2020 Census

	1	2	3	4	5	6	7
Population	44,013	43,715	44,454	44,993	47,718	46,185	45,367
Deviation	-1,193	-1,491	-752	-213	2,512	979	161
Deviation %	-2.6%	-3.3%	-1.7%	-0.5%	5.6%	2.2%	0.4%
Other	11,326	17,789	17,690	22,332	12,427	9,775	10,350
Other %	25.7%	40.7%	39.8%	49.6%	26.0%	21.2%	22.8%
Latino	27,886	15,739	23,341	14,017	30,741	31,771	29,662
Latino %	63.4%	36.0%	52.5%	31.2%	64.4%	68.8%	65.4%
Asian	1,567	6,207	1,251	5,439	2,169	2,600	3,224
Asian %	3.6%	14.2%	2.8%	12.1%	4.5%	5.6%	7.1%
Black	3,234	3,980	2,172	3,205	2,381	2,039	2,131
Black %	7.3%	9.1%	4.9%	7.1%	5.0%	4.4%	4.7%

Citizen Voting Age Population (CVAP)

	1	2	3	4	5	6	7
Total CVAP	27,443	32,541	30,624	33,896	33,177	28,214	30,829
Other CVAP	8,770	13,912	15,078	18,034	12,535	8,039	9,593
Other CVAP %	32.0%	42.8%	49.2%	53.2%	37.8%	28.5%	31.1%
Latino CVAP	15,493	11,694	12,751	8,709	17,260	16,445	16,813
Latino CVAP %	56.5%	35.9%	41.6%	25.7%	52.0%	58.3%	54.5%
Asian CVAP	1,067	4,519	847	4,385	1,303	1,927	2,822
Asian CVAP %	3.9%	13.9%	2.8%	12.9%	3.9%	6.8%	9.2%
Black CVAP	2,113	2,416	1,948	2,768	2,079	1,803	1,601
Black CVAP %	7.7%	7.4%	6.4%	8.2%	6.3%	6.4%	5.2%

Maps to Review

Draft B

- Draft B was created to establish a smaller total deviation while maintaining the current lines as much as possible.
- Boundaries between 1 and 2 were adjusted to smooth out the boundaries and maintain more of University in Ward 2.
- Changes in Ward 6 occurred to smooth out the lines and follow the highway when possible.
- Neighborhoods that were previously split continue to be split.
 - 14 neighborhoods kept whole
 - 13 neighborhoods split

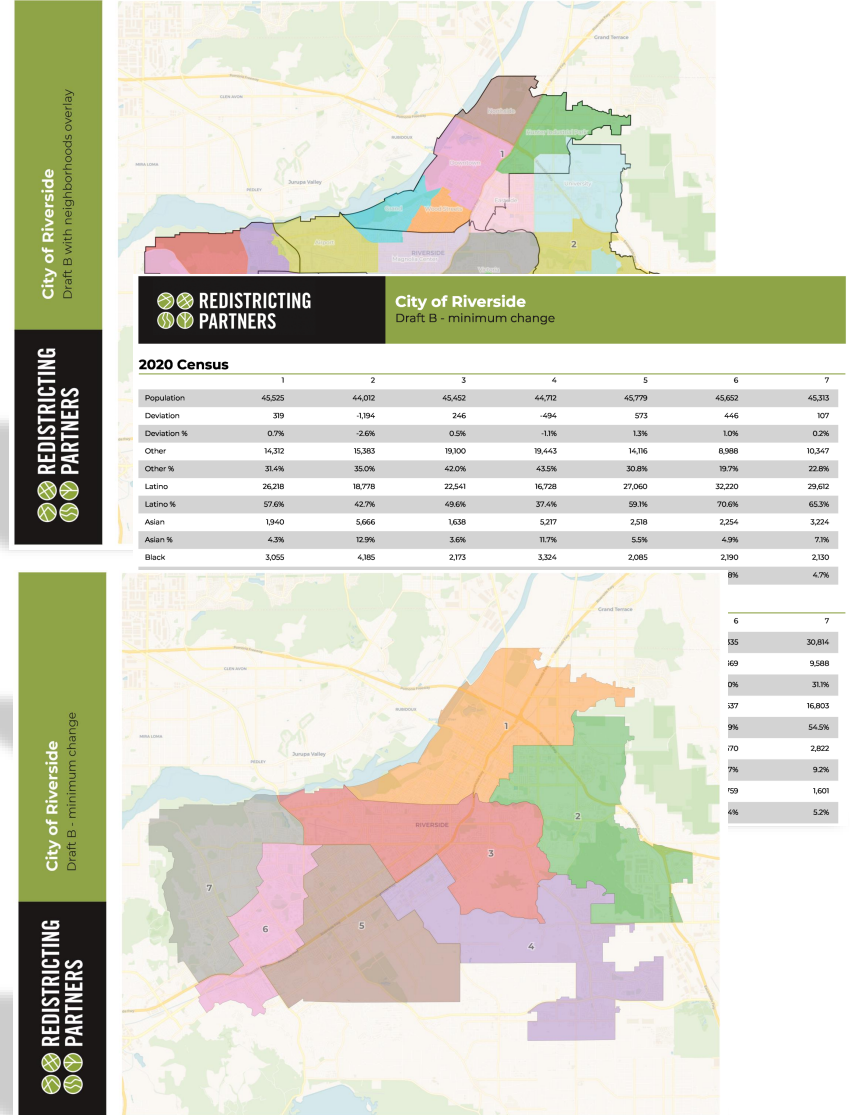

	1	2	3	4	5	6	7
Pop.	45,525	44,012	45,452	44,712	45,779	45,652	45,313
Dev.	0.7%	-2.6%	0.5%	-1.1%	1.3%	1.0%	0.2%
Total Deviation: 3.9%							

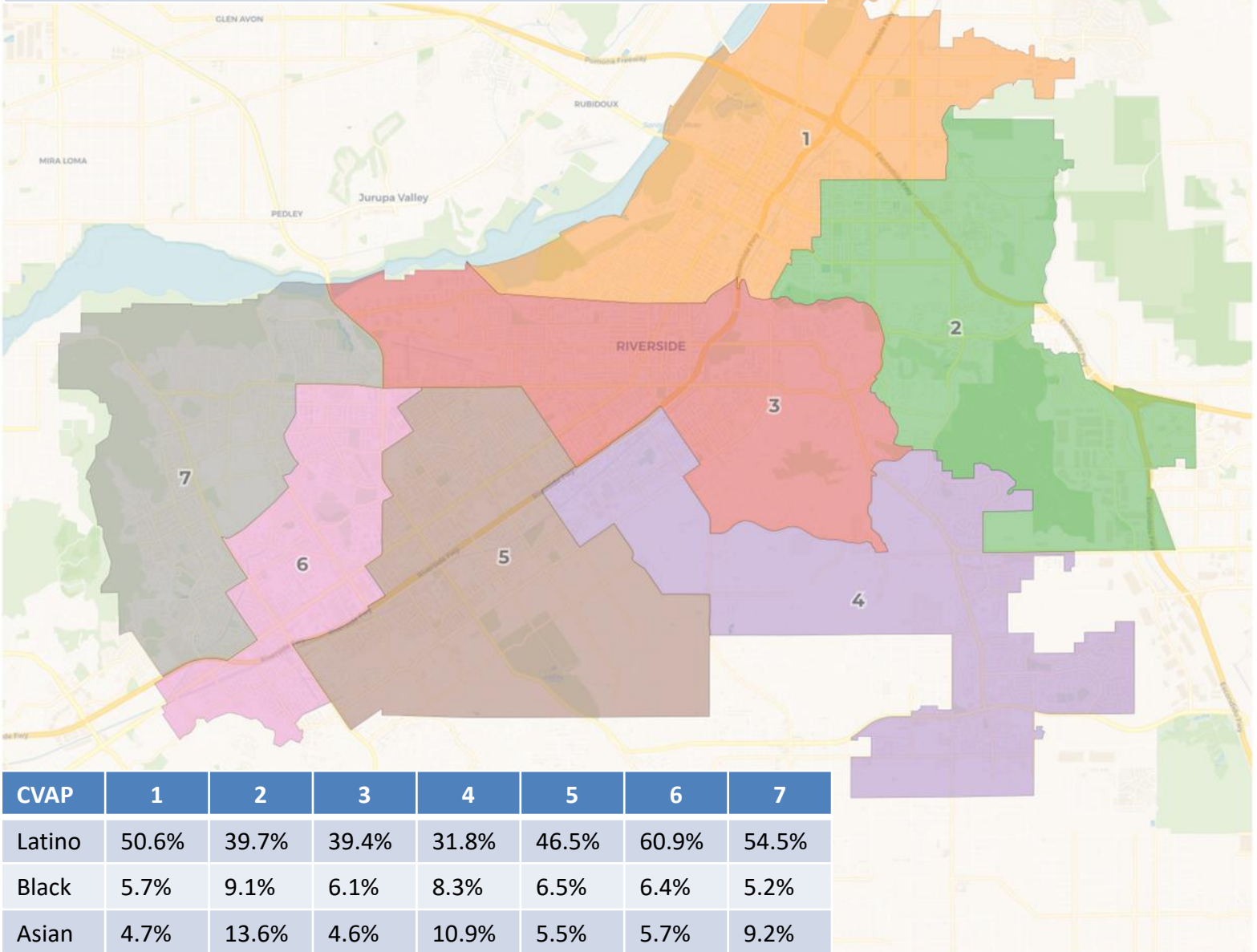

2020 Census

	1	2	3	4	5	6	7
Population	45,525	44,012	45,452	44,712	45,779	45,652	45,313
Deviation	319	-1,194	246	-494	573	446	107
Deviation %	0.7%	-2.6%	0.5%	-1.1%	1.3%	1.0%	0.2%
Other	14,312	15,383	19,100	19,443	14,116	8,988	10,347
Other %	31.4%	35.0%	42.0%	43.5%	30.8%	19.7%	22.8%
Latino	26,218	18,778	22,541	16,728	27,060	32,220	29,612
Latino %	57.6%	42.7%	49.6%	37.4%	59.1%	70.6%	65.3%
Asian	1,940	5,666	1,638	5,217	2,518	2,254	3,224
Asian %	4.3%	12.9%	3.6%	11.7%	5.5%	4.9%	7.1%
Black	3,055	4,185	2,173	3,324	2,085	2,190	2,130
Black %	6.7%	9.5%	4.8%	7.4%	4.6%	4.8%	4.7%

Citizen Voting Age Population (CVAP)

	1	2	3	4	5	6	7
Total CVAP	29,059	31,715	32,309	32,300	33,192	27,335	30,814
Other CVAP	11,341	11,903	16,148	15,812	13,800	7,369	9,588
Other CVAP %	39.0%	37.5%	50.0%	49.0%	41.6%	27.0%	31.1%
Latino CVAP	14,708	12,600	12,714	10,280	15,423	16,637	16,803
Latino CVAP %	50.6%	39.7%	39.4%	31.8%	46.5%	60.9%	54.5%
Asian CVAP	1,354	4,312	1,473	3,518	1,821	1,570	2,822
Asian CVAP %	4.7%	13.6%	4.6%	10.9%	5.5%	5.7%	9.2%
Black CVAP	1,656	2,900	1,974	2,690	2,148	1,759	1,601
Black CVAP %	5.7%	9.1%	6.1%	8.3%	6.5%	6.4%	5.2%

Maps to Review

Draft C2

- Public map submitted on DistrictR.
 - slighted edited to ensure contiguity and to make the boundary lines easier to understand.
- 17 neighborhoods kept together
- 10 neighborhoods split
- This map was changed to include all of Casa Blanca together – no other changes were made

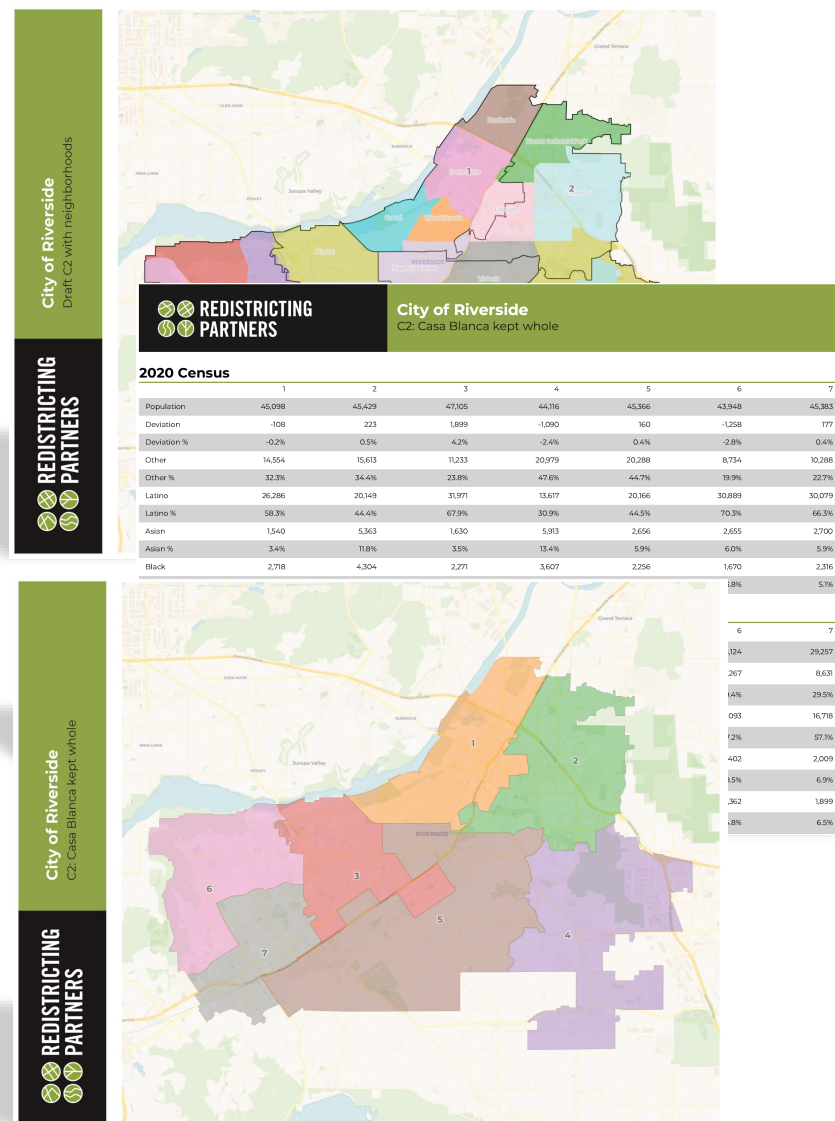

	1	2	3	4	5	6	7
Pop.	45,098	45,429	47,105	44,116	45,366	43,948	45,383
Dev.	-0.2%	0.5%	4.2%	-2.4%	0.4%	-2.8%	0.4%
Total Deviation: 7.0%							

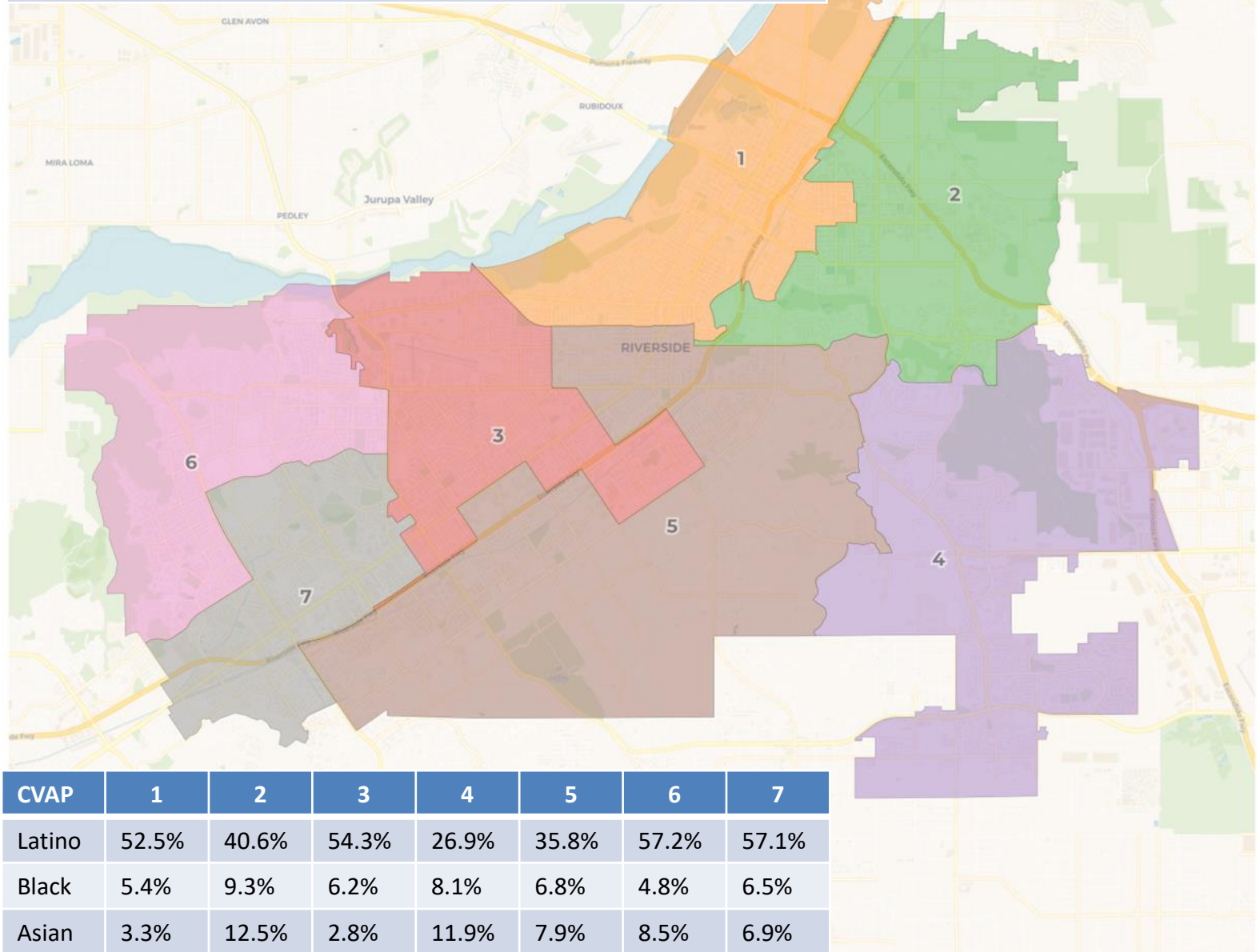

2020 Census

	1	2	3	4	5	6	7
Population	45,098	45,429	47,105	44,116	45,366	43,948	45,383
Deviation	-108	223	1,899	-1,090	160	-1,258	177
Deviation %	-0.2%	0.5%	4.2%	-2.4%	0.4%	-2.8%	0.4%
Other	14,554	15,613	11,233	20,979	20,288	8,734	10,288
Other %	32.3%	34.4%	23.8%	47.6%	44.7%	19.9%	22.7%
Latino	26,286	20,149	31,971	13,617	20,166	30,889	30,079
Latino %	58.3%	44.4%	67.9%	30.9%	44.5%	70.3%	66.3%
Asian	1,540	5,363	1,630	5,913	2,656	2,655	2,700
Asian %	3.4%	11.8%	3.5%	13.4%	5.9%	6.0%	5.9%
Black	2,718	4,304	2,271	3,607	2,256	1,670	2,316
Black %	6.0%	9.5%	4.8%	8.2%	5.0%	3.8%	5.1%

Citizen Voting Age Population (CVAP)

	1	2	3	4	5	6	7
Total CVAP	29,153	32,406	31,027	32,428	34,329	28,124	29,257
Other CVAP	11,302	12,169	11,374	17,228	16,990	8,267	8,631
Other CVAP %	38.8%	37.6%	36.7%	53.1%	49.5%	29.4%	29.5%
Latino CVAP	15,308	13,166	16,860	8,729	12,291	16,093	16,718
Latino CVAP %	52.5%	40.6%	54.3%	26.9%	35.8%	57.2%	57.1%
Asian CVAP	972	4,047	862	3,857	2,721	2,402	2,009
Asian CVAP %	3.3%	12.5%	2.8%	11.9%	7.9%	8.5%	6.9%
Black CVAP	1,571	3,024	1,931	2,614	2,327	1,362	1,899
Black CVAP %	5.4%	9.3%	6.2%	8.1%	6.8%	4.8%	6.5%

Maps to Review

Draft D

- Submitted by the Brown and Black Redistricting Alliance
- 18 neighborhoods kept together
- 9 neighborhoods split
- Follows FAIR MAPS Act requirements and keeps together many COIs

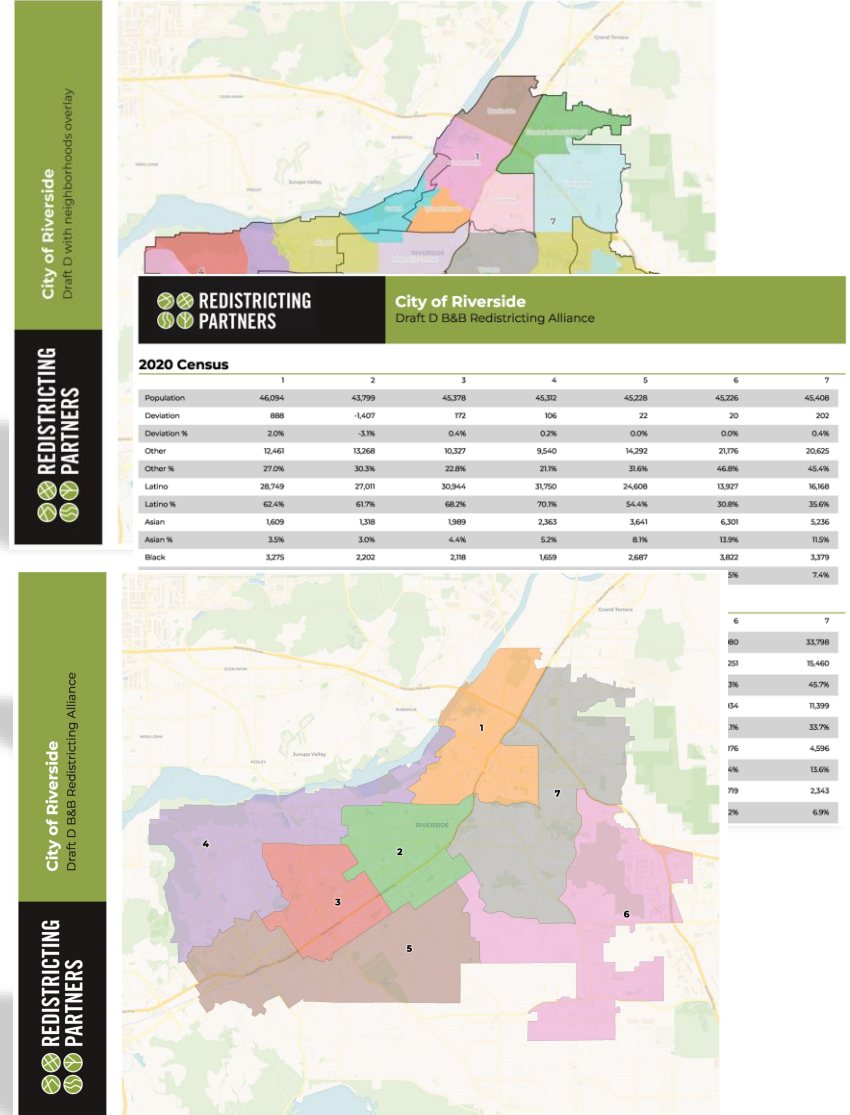

	1	2	3	4	5	6	7
Pop.	46,094	43,799	45,378	45,312	45,228	45,226	45,408
Dev.	2.0%	-3.1%	0.4%	0.2%	0.0%	0.0%	0.4%
Total Deviation: 5.1%							

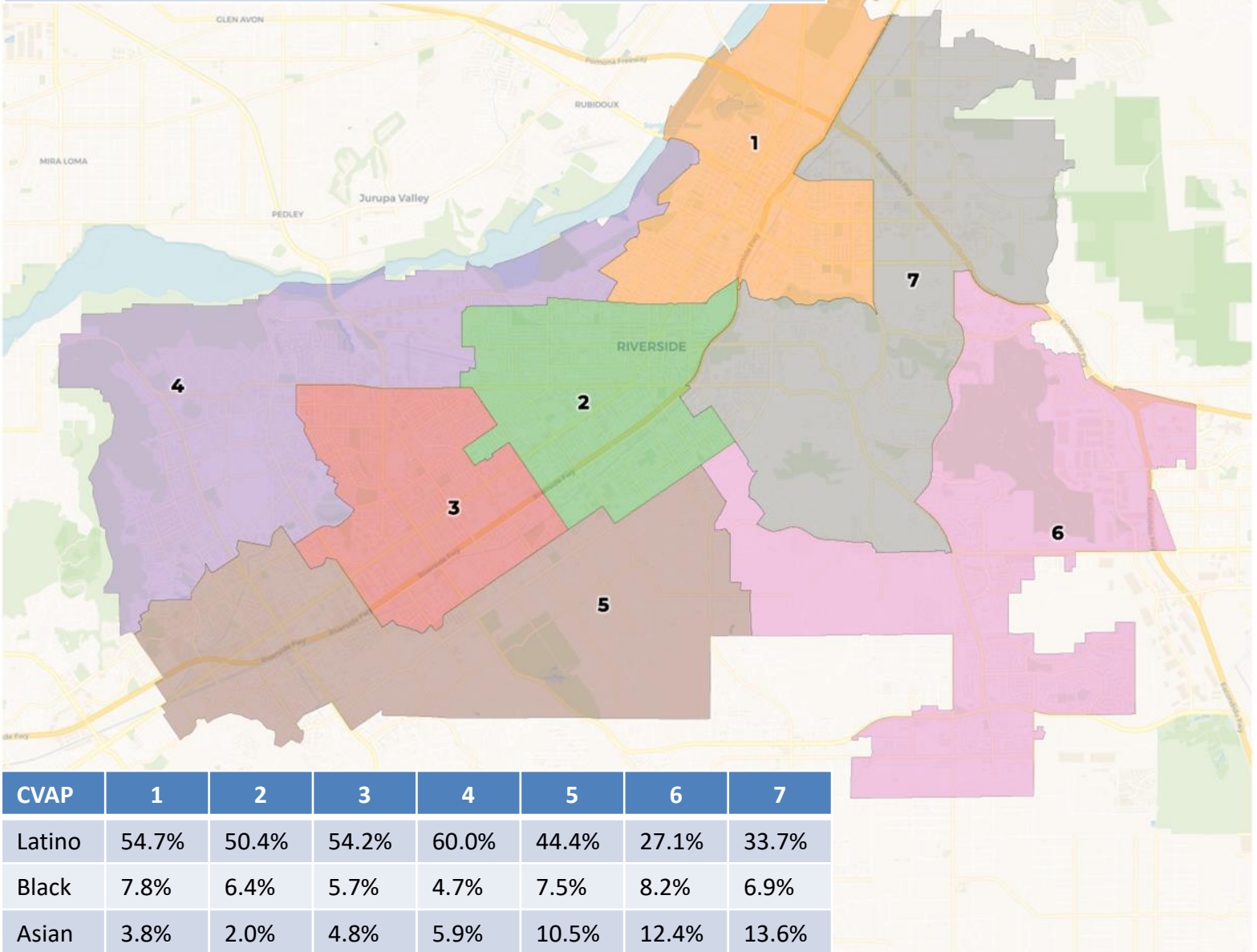

2020 Census

	1	2	3	4	5	6	7
Population	46,094	43,799	45,378	45,312	45,228	45,226	45,408
Deviation	888	-1,407	172	106	22	20	202
Deviation %	2.0%	-3.1%	0.4%	0.2%	0.0%	0.0%	0.4%
Other	12,461	13,268	10,327	9,540	14,292	21,176	20,625
Other %	27.0%	30.3%	22.8%	21.1%	31.6%	46.8%	45.4%
Latino	28,749	27,011	30,944	31,750	24,608	13,927	16,168
Latino %	62.4%	61.7%	68.2%	70.1%	54.4%	30.8%	35.6%
Asian	1,609	1,318	1,989	2,363	3,641	6,301	5,236
Asian %	3.5%	3.0%	4.4%	5.2%	8.1%	13.9%	11.5%
Black	3,275	2,202	2,118	1,659	2,687	3,822	3,379
Black %	7.1%	5.0%	4.7%	3.7%	5.9%	8.5%	7.4%

Citizen Voting Age Population (CVAP)

	1	2	3	4	5	6	7
Total CVAP	28,569	30,709	29,546	29,173	31,947	32,980	33,798
Other CVAP	9,621	12,627	10,423	8,595	11,982	17,251	15,460
Other CVAP %	33.7%	41.1%	35.3%	29.5%	37.5%	52.3%	45.7%
Latino CVAP	15,635	15,489	16,023	17,494	14,191	8,934	11,399
Latino CVAP %	54.7%	50.4%	54.2%	60.0%	44.4%	27.1%	33.7%
Asian CVAP	1,073	621	1,423	1,712	3,369	4,076	4,596
Asian CVAP %	3.8%	2.0%	4.8%	5.9%	10.5%	12.4%	13.6%
Black CVAP	2,240	1,972	1,677	1,372	2,405	2,719	2,343
Black CVAP %	7.8%	6.4%	5.7%	4.7%	7.5%	8.2%	6.9%

Maps to Review

Draft D2

- Based on the Brown and Black Redistricting Alliance map
- Edited to keep Arlanza whole
- 18 neighborhoods kept together
- 9 neighborhoods split
- Follows FAIR MAPS Act requirements and keeps together many COIs

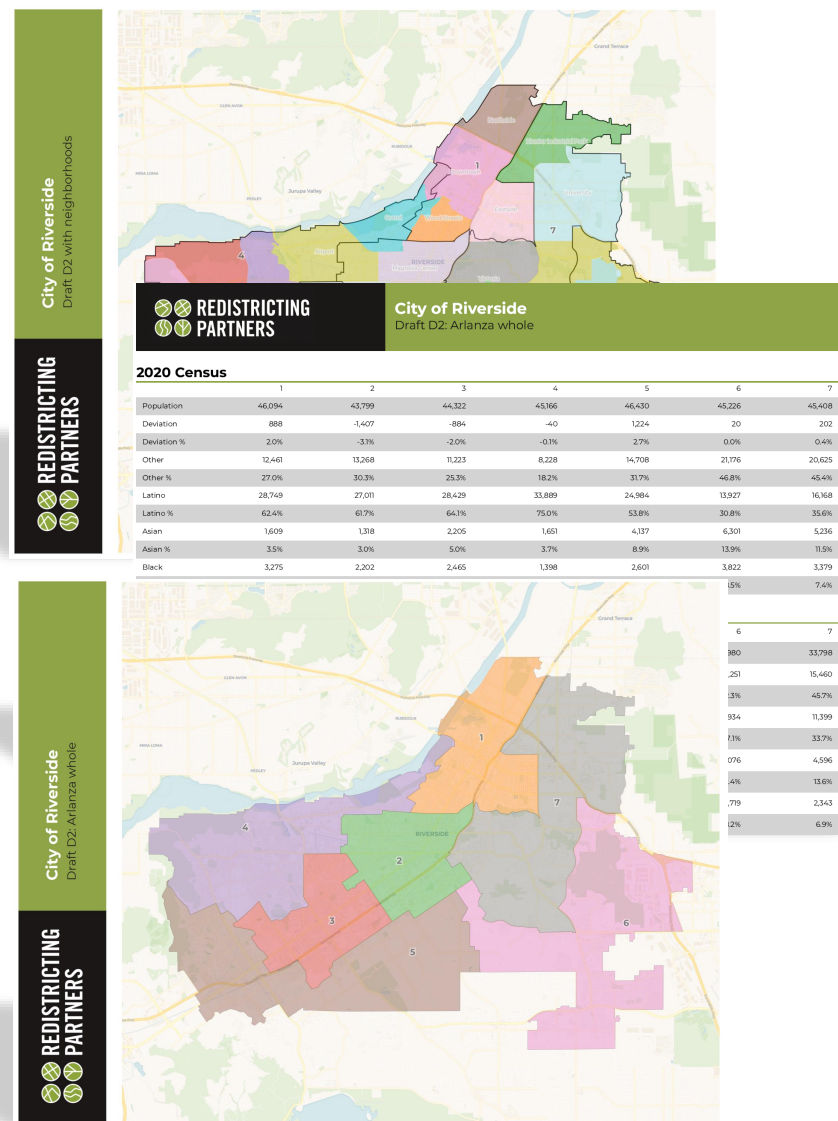

	1	2	3	4	5	6	7
Pop.	46,094	43,799	44,322	45,166	46,430	45,226	45,408
Dev.	2.0%	-3.1%	-2.0%	-0.1%	2.7%	0.0%	0.4%
Total Deviation: 5.8%							

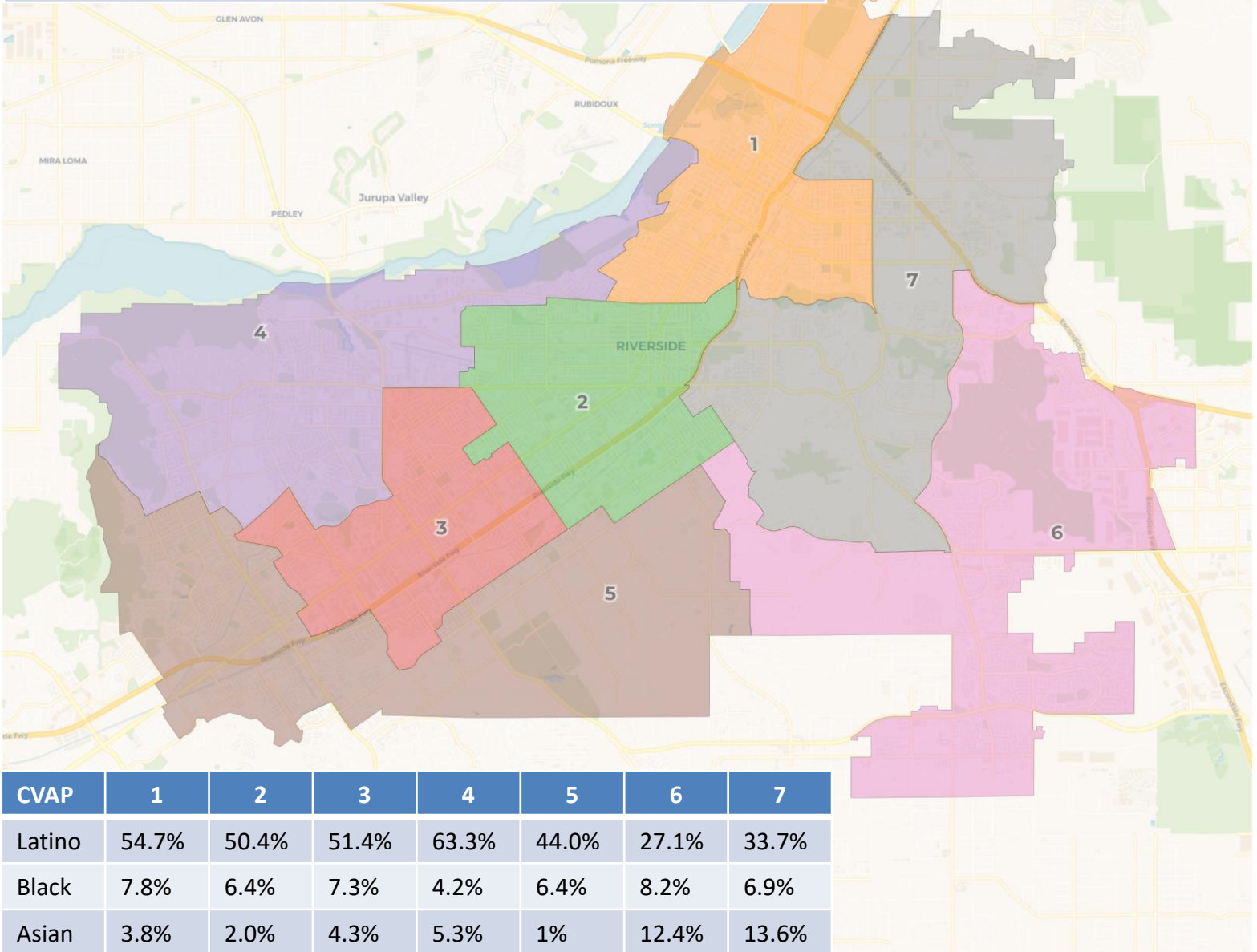

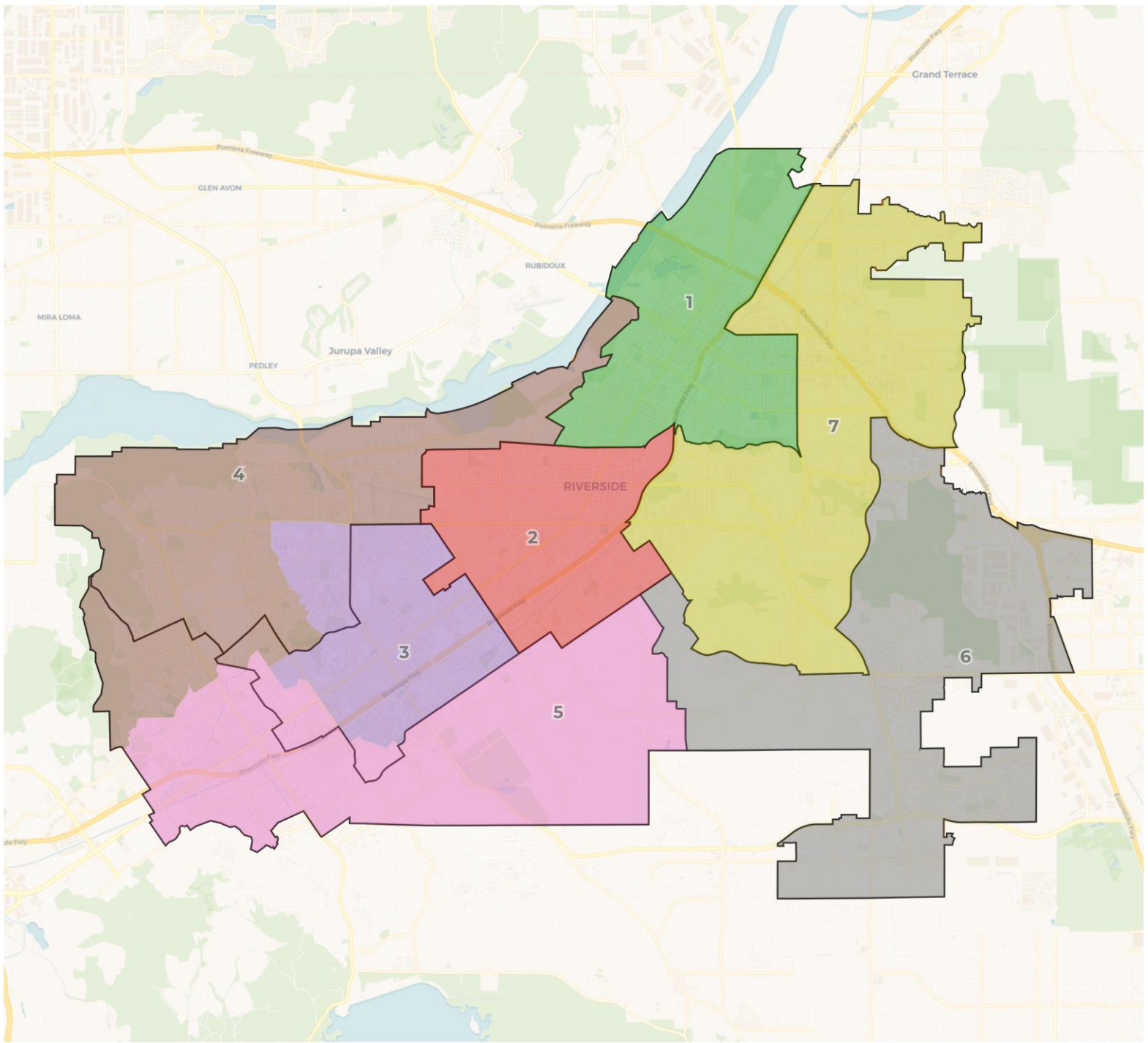



REDISTRICTING PARTNERS

City of Riverside

Draft D2 with neighborhoods

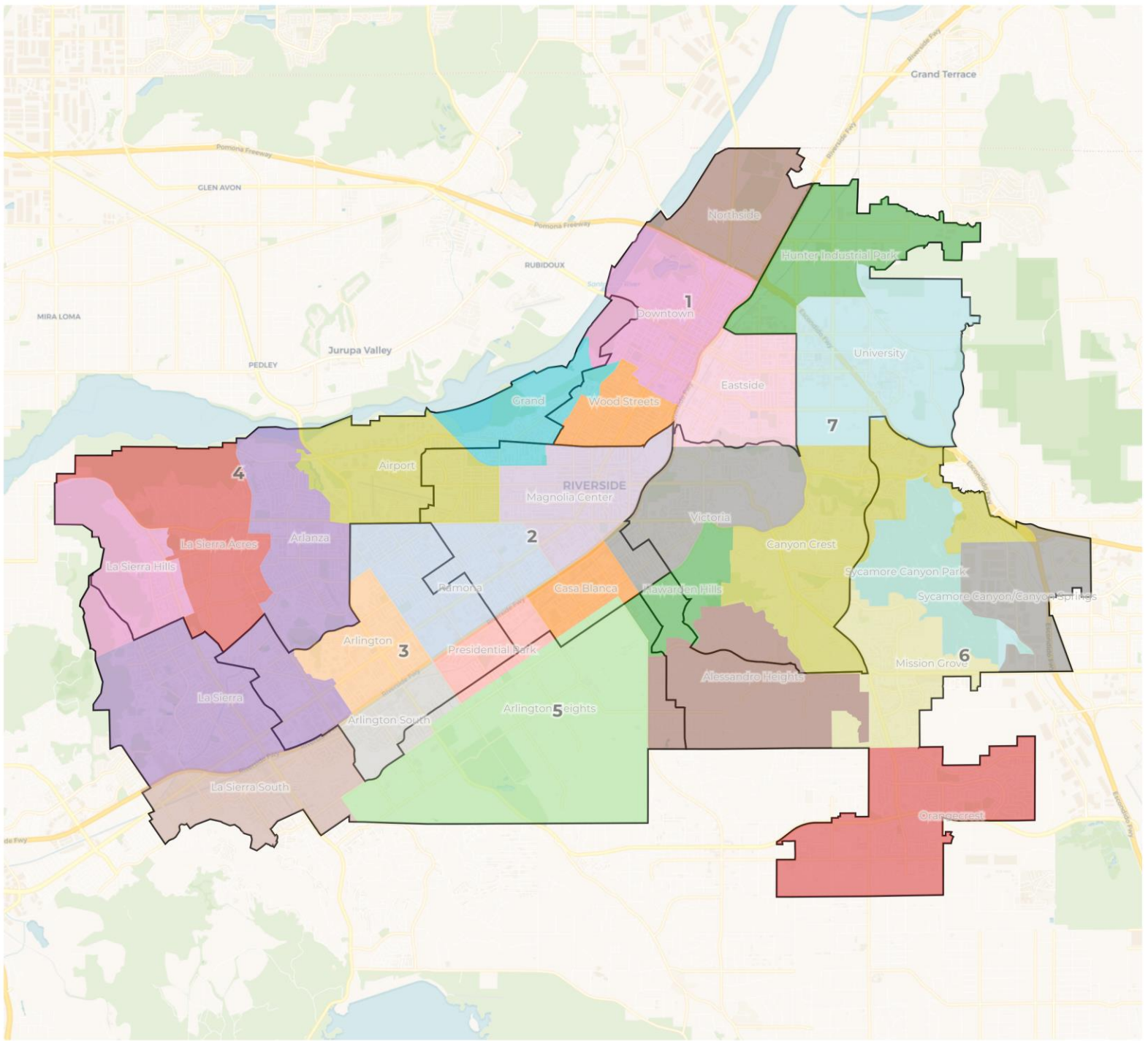

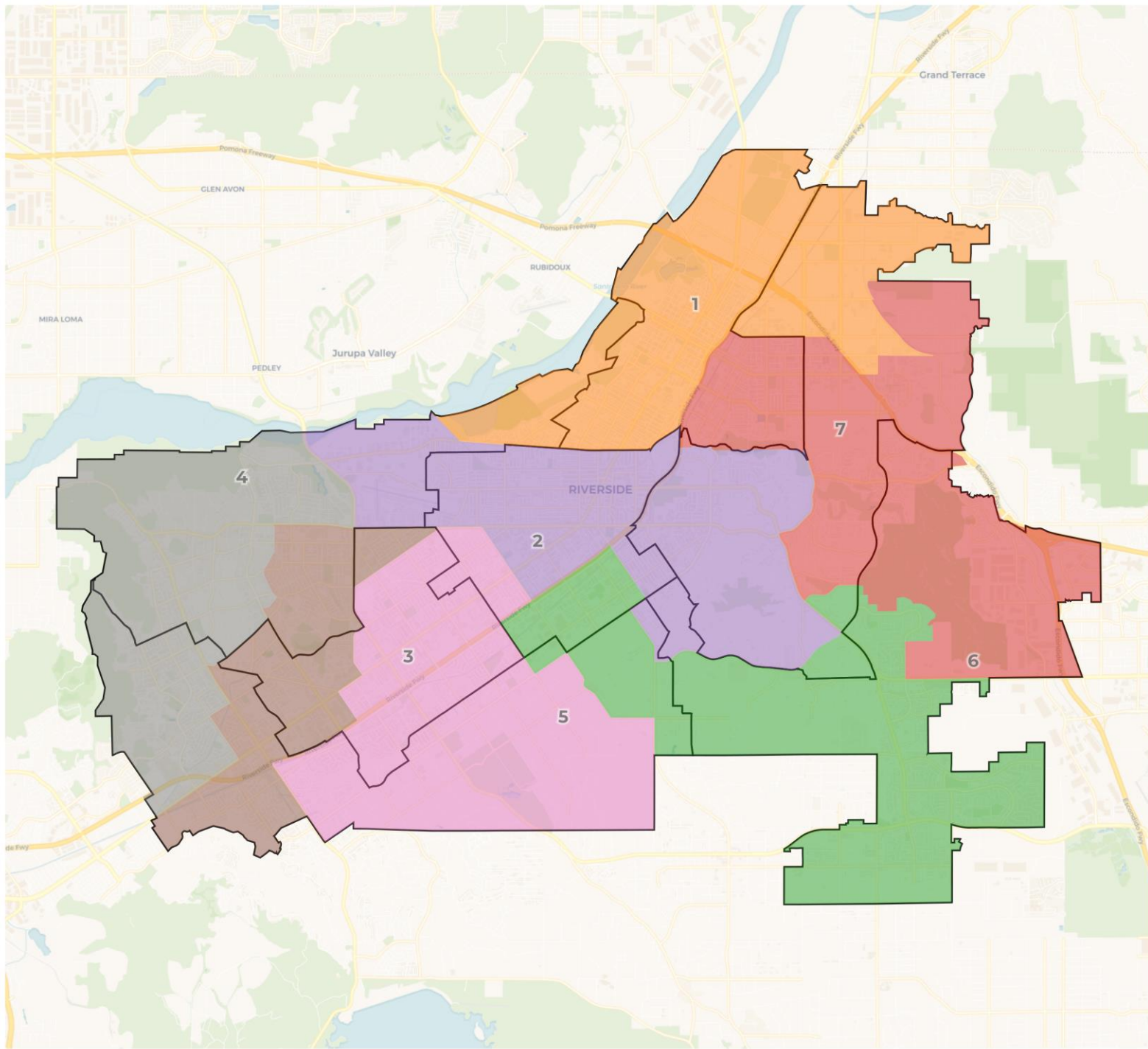

2020 Census

	1	2	3	4	5	6	7
Population	46,094	43,799	44,322	45,166	46,430	45,226	45,408
Deviation	888	-1,407	-884	-40	1,224	20	202
Deviation %	2.0%	-3.1%	-2.0%	-0.1%	2.7%	0.0%	0.4%
Other	12,461	13,268	11,223	8,228	14,708	21,176	20,625
Other %	27.0%	30.3%	25.3%	18.2%	31.7%	46.8%	45.4%
Latino	28,749	27,011	28,429	33,889	24,984	13,927	16,168
Latino %	62.4%	61.7%	64.1%	75.0%	53.8%	30.8%	35.6%
Asian	1,609	1,318	2,205	1,651	4,137	6,301	5,236
Asian %	3.5%	3.0%	5.0%	3.7%	8.9%	13.9%	11.5%
Black	3,275	2,202	2,465	1,398	2,601	3,822	3,379
Black %	7.1%	5.0%	5.6%	3.1%	5.6%	8.5%	7.4%

Citizen Voting Age Population (CVAP)

	1	2	3	4	5	6	7
Total CVAP	28,569	30,709	29,270	27,485	33,913	32,980	33,798
Other CVAP	9,621	12,627	10,823	7,467	12,712	17,251	15,460
Other CVAP %	33.7%	41.1%	37.0%	27.2%	37.5%	52.3%	45.7%
Latino CVAP	15,635	15,489	15,056	17,390	15,262	8,934	11,399
Latino CVAP %	54.7%	50.4%	51.4%	63.3%	45.0%	27.1%	33.7%
Asian CVAP	1,073	621	1,255	1,470	3,779	4,076	4,596
Asian CVAP %	3.8%	2.0%	4.3%	5.3%	11.1%	12.4%	13.6%
Black CVAP	2,240	1,972	2,136	1,158	2,160	2,719	2,343
Black CVAP %	7.8%	6.4%	7.3%	4.2%	6.4%	8.2%	6.9%

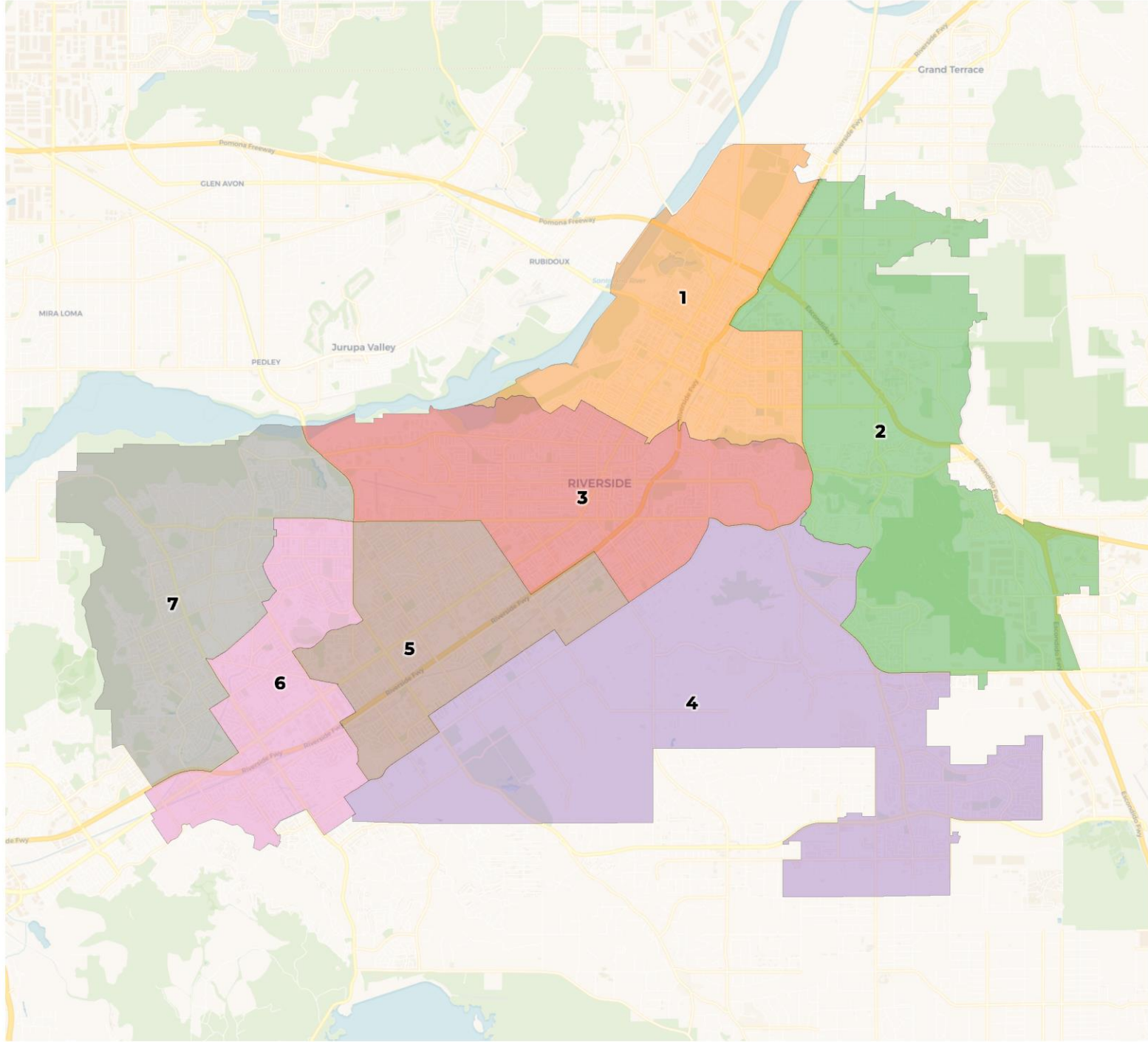



REDISTRICTING PARTNERS

City of Riverside

Draft A2: Casa Blanca kept whole

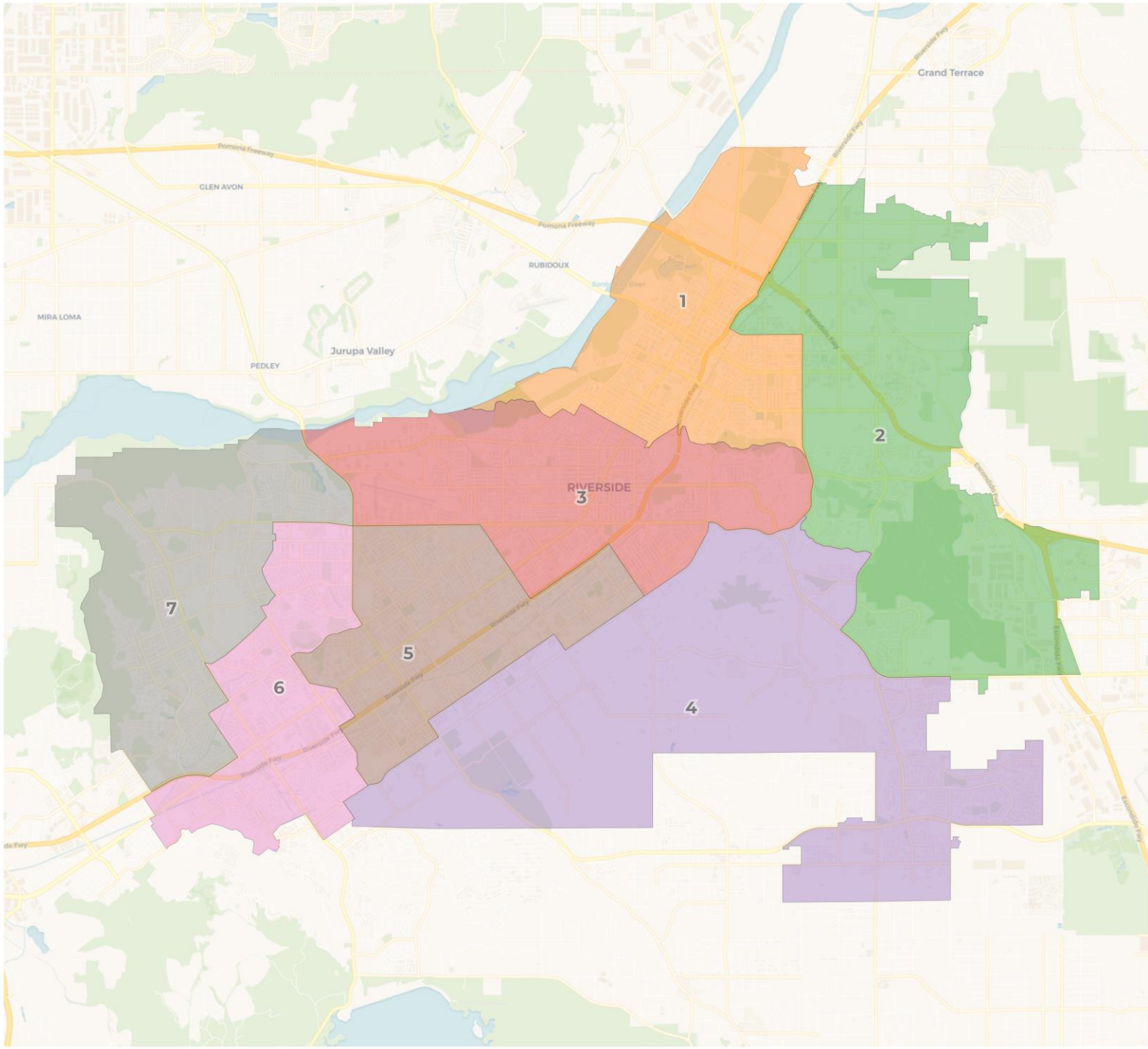



REDISTRICTING PARTNERS

City of Riverside Draft B - minimum change

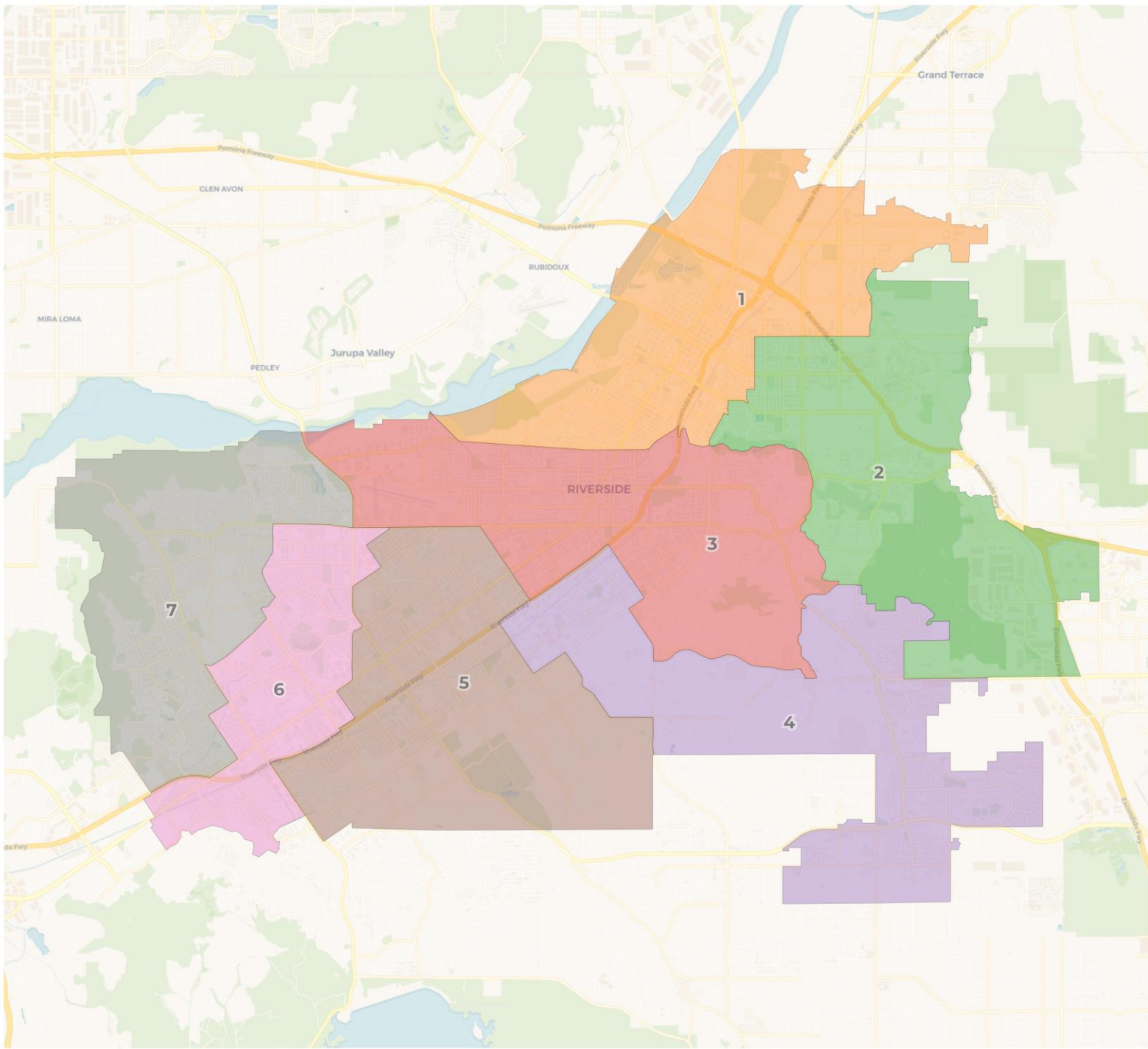

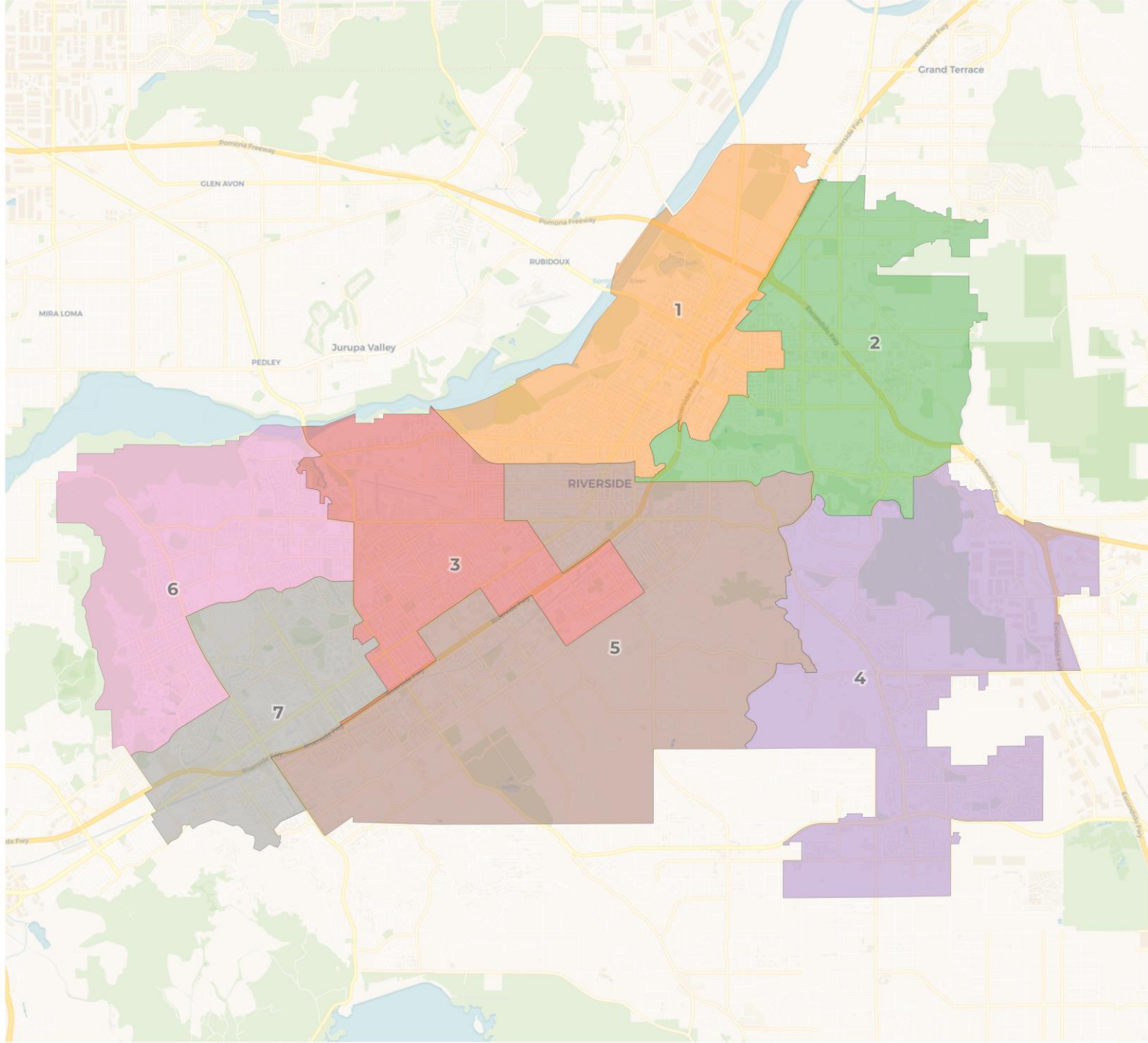



**REDISTRICTING
PARTNERS**

City of Riverside

Draft D B&B Redistricting Alliance

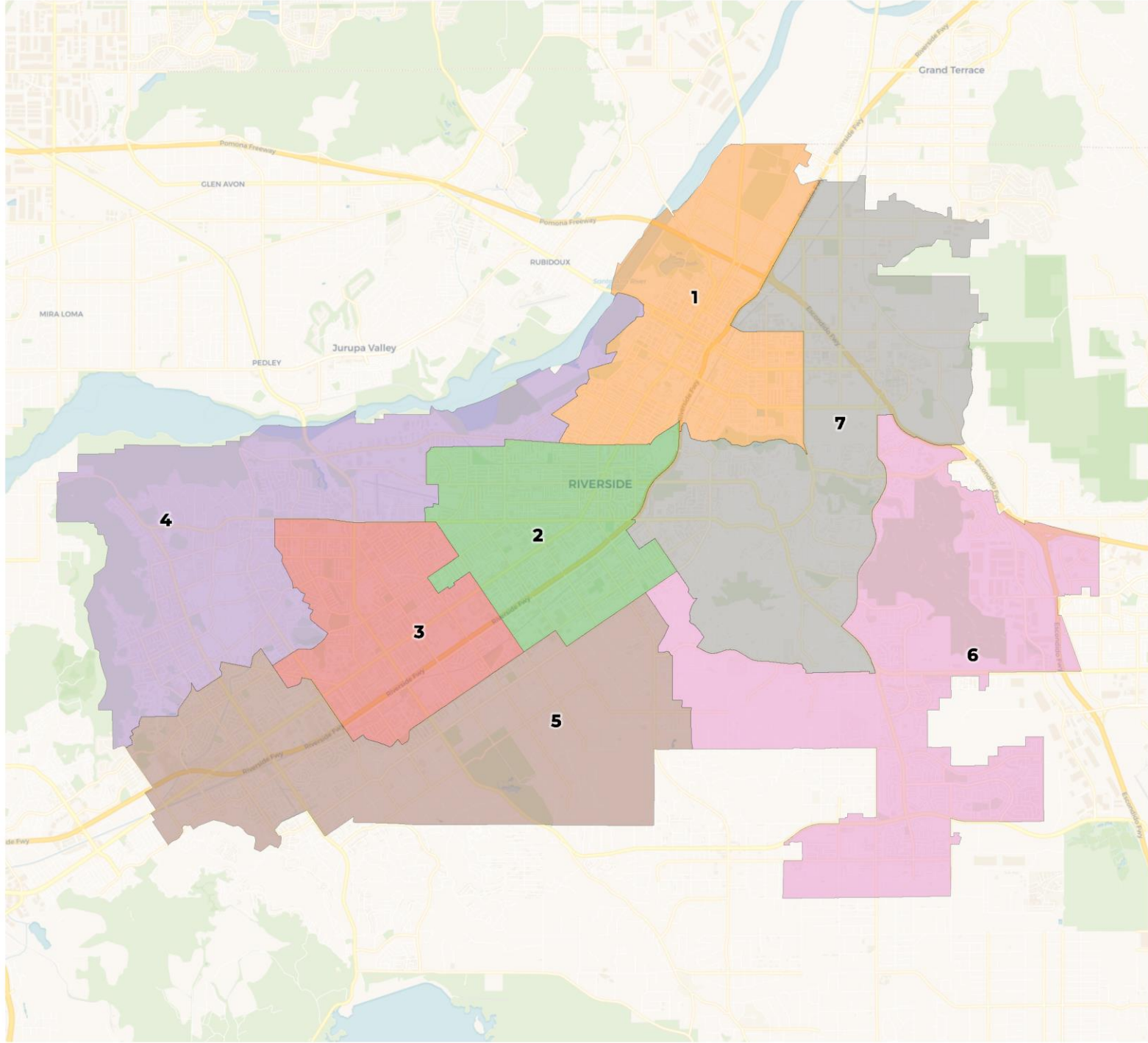



REDISTRICTING PARTNERS

City of Riverside
Draft D2: Arlanza whole

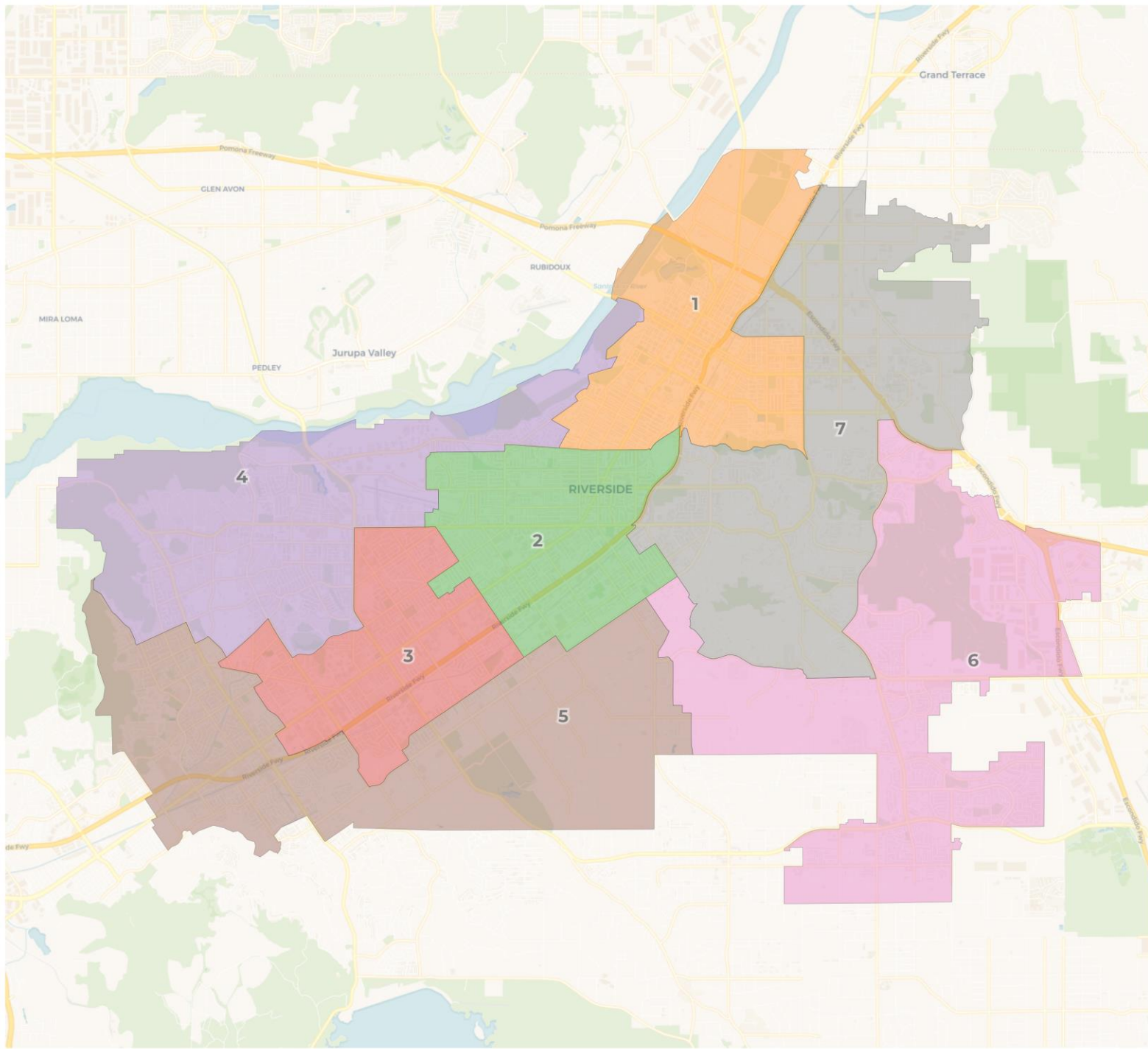

Next Steps

Draft Plan Revisions

The Committee can make use of these mapping options in a number of ways

- Suggest possible changes – Redistricting Partners can provide adjustments to the boundaries.
- Put out for public input – the public will be very willing to tell us where we got the lines wrong. Input is our ally in developing final plans.
- Select a map or maps to send to the City Council for further deliberation.





**REDISTRICTING
PARTNERS**



**REDISTRICTING
PARTNERS**

City of Riverside

Draft A with neighborhoods overlay

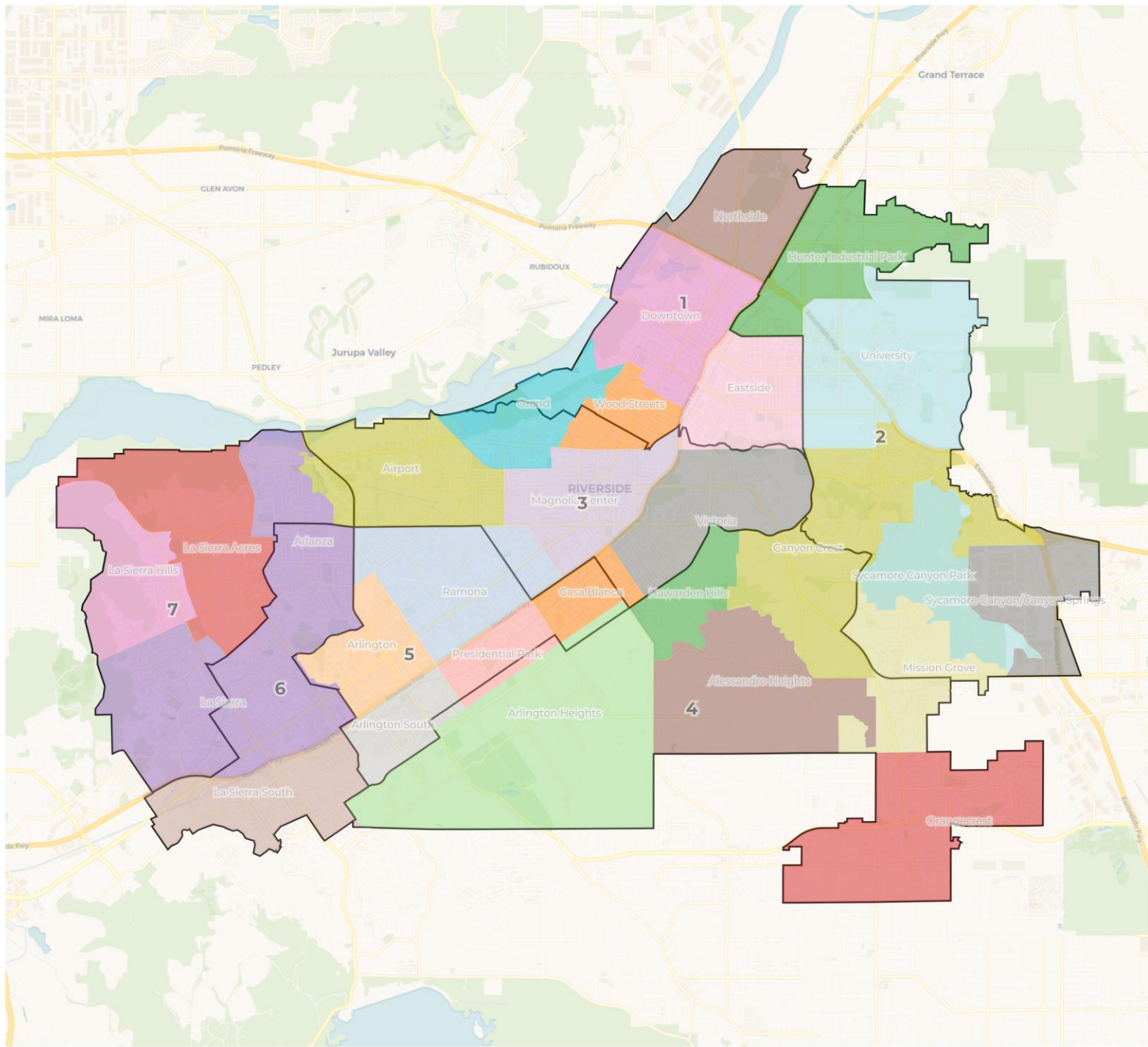

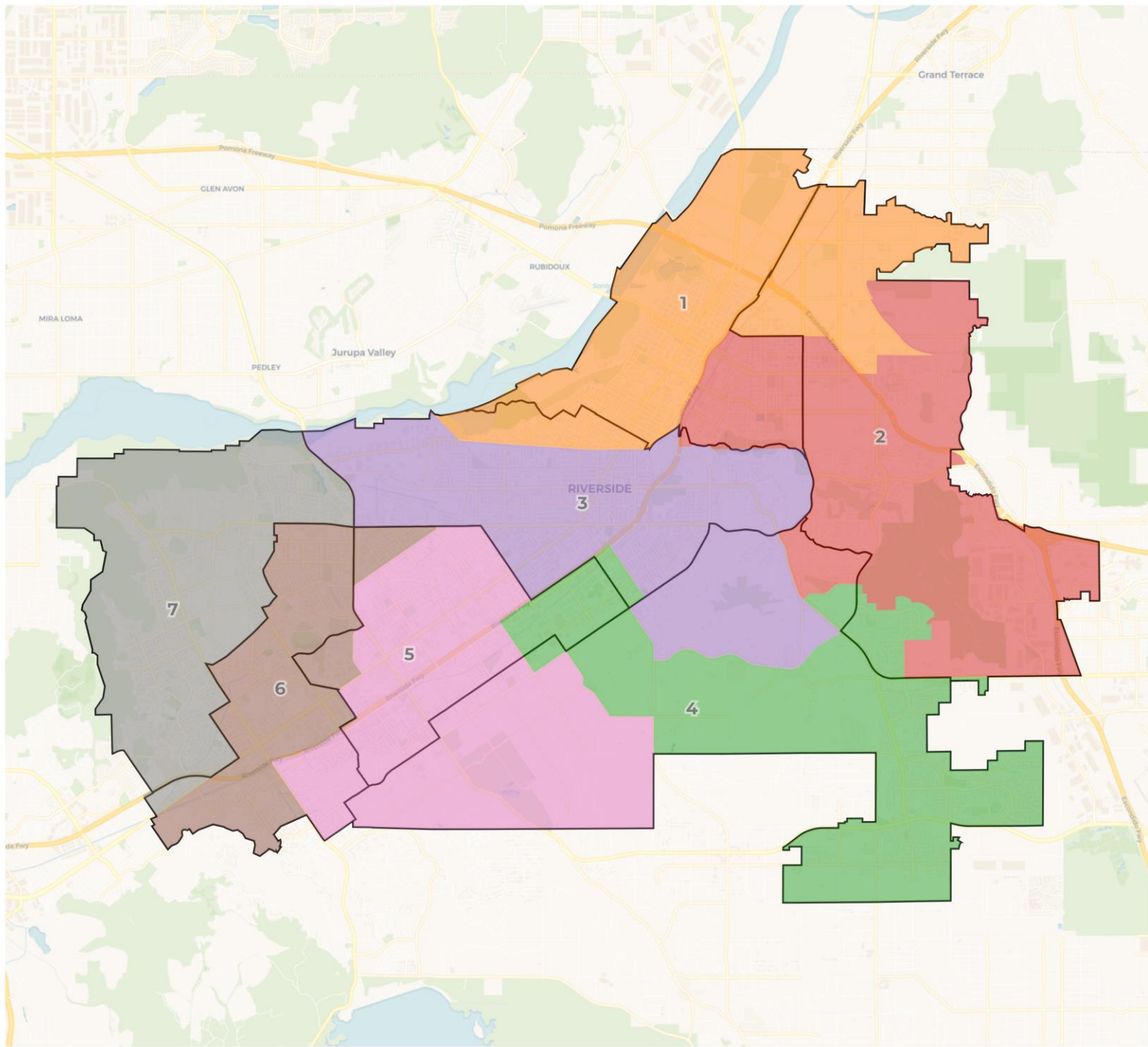



REDISTRICTING PARTNERS

City of Riverside

Draft A2: Casa Blanca kept whole

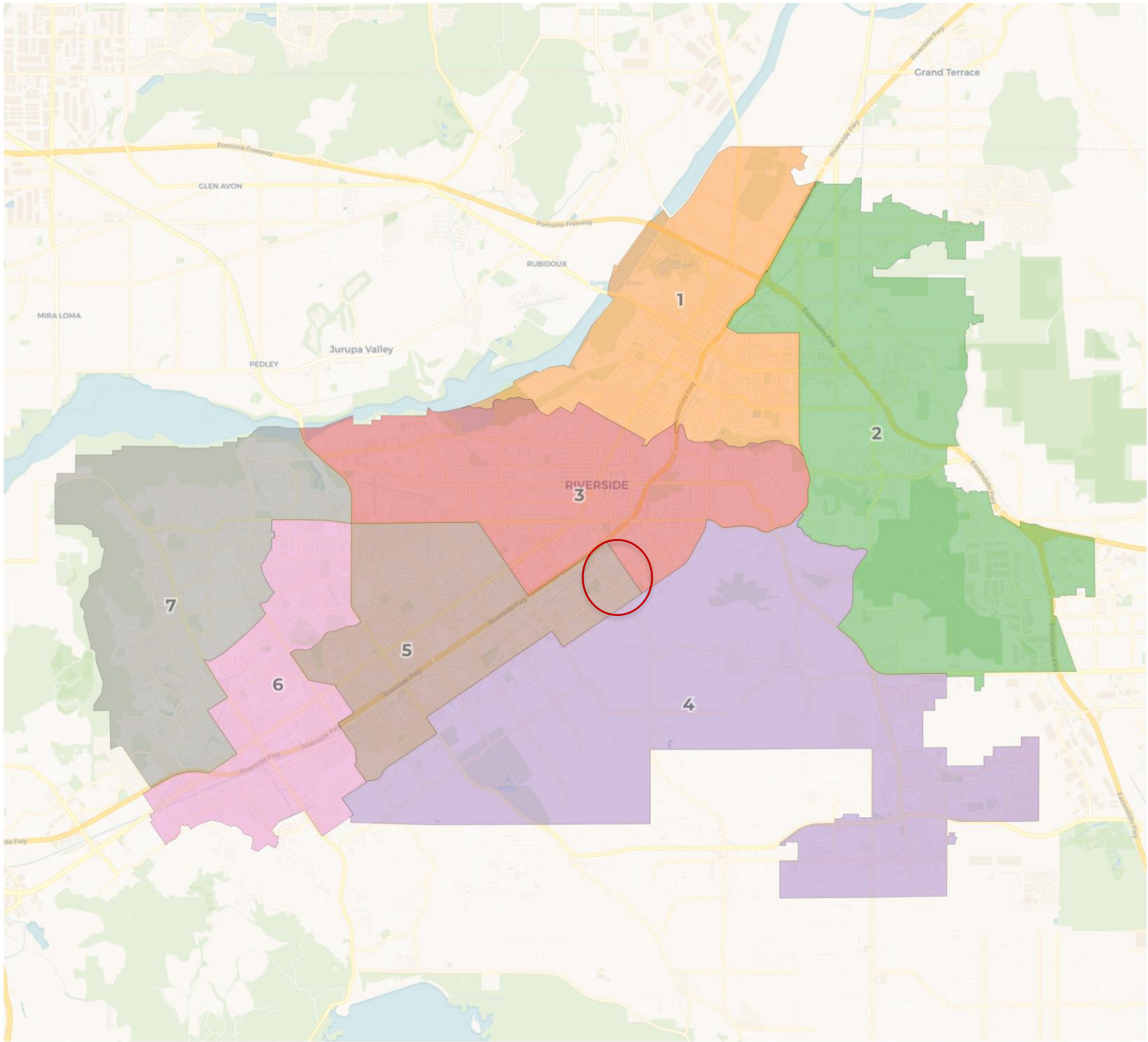



REDISTRICTING PARTNERS

City of Riverside

Draft A2 with neighborhoods

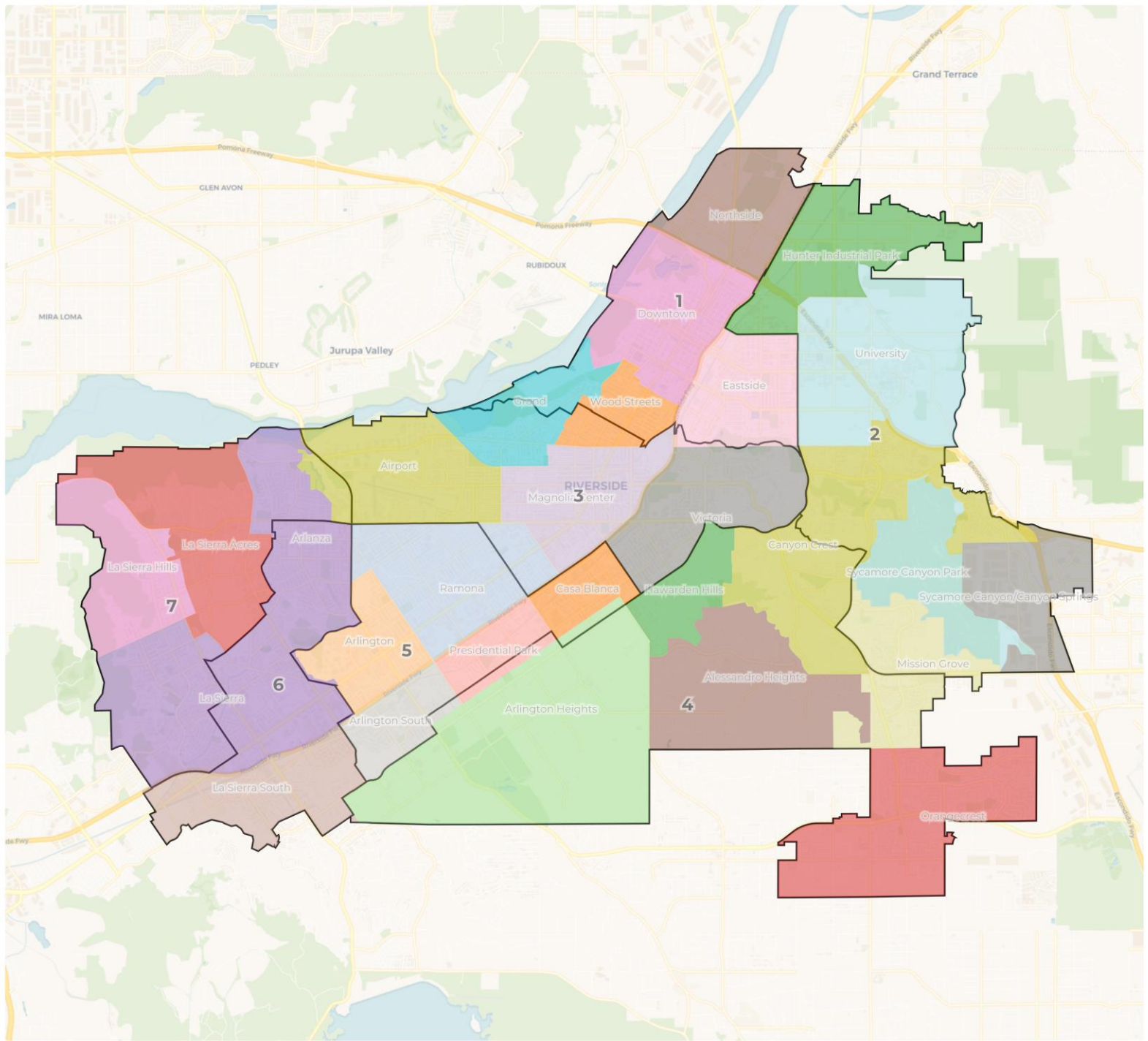

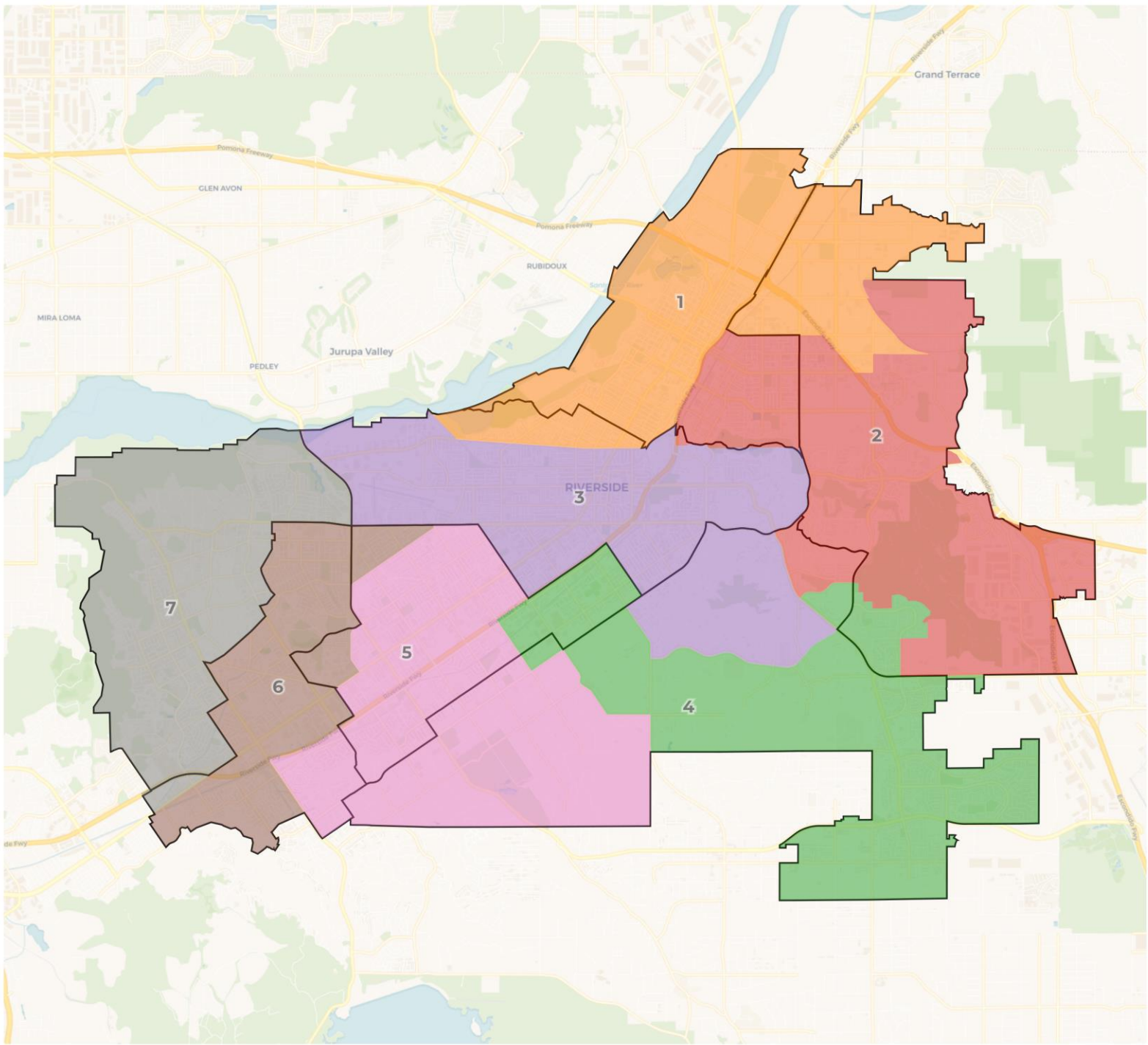



**REDISTRICTING
PARTNERS**

City of Riverside

Draft B with neighborhoods overlay

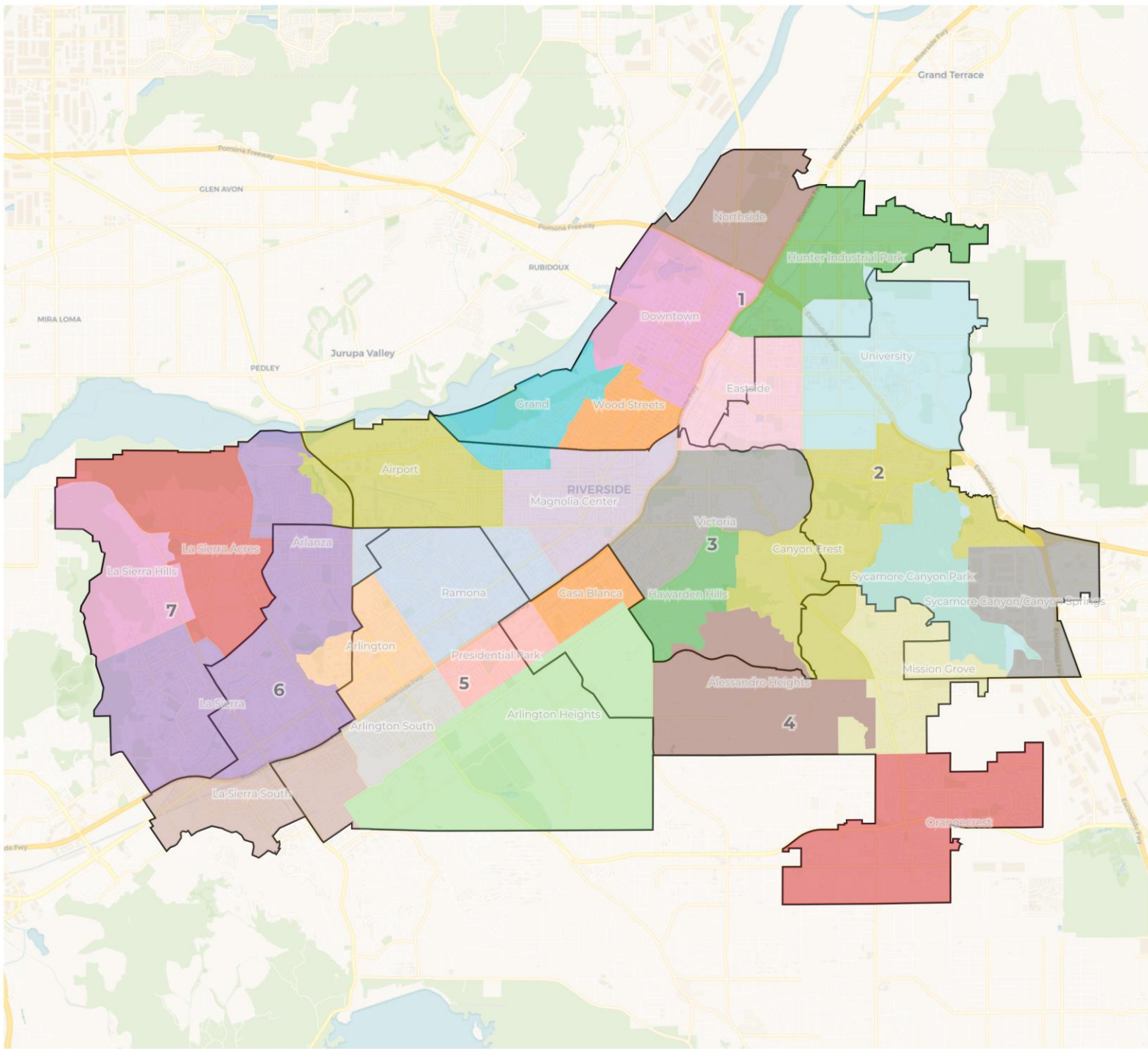

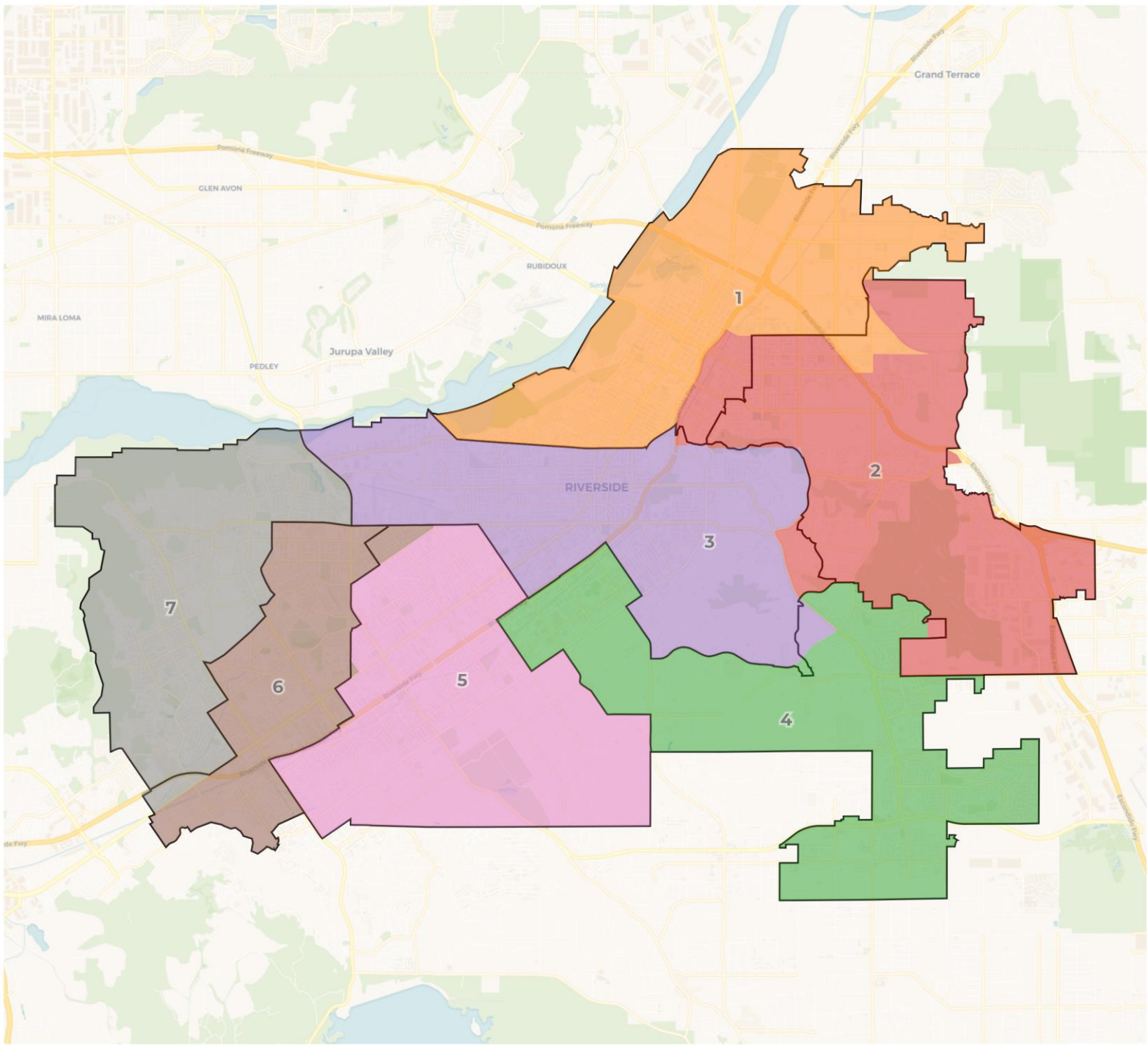



REDISTRICTING PARTNERS

City of Riverside

Draft D with neighborhoods overlay

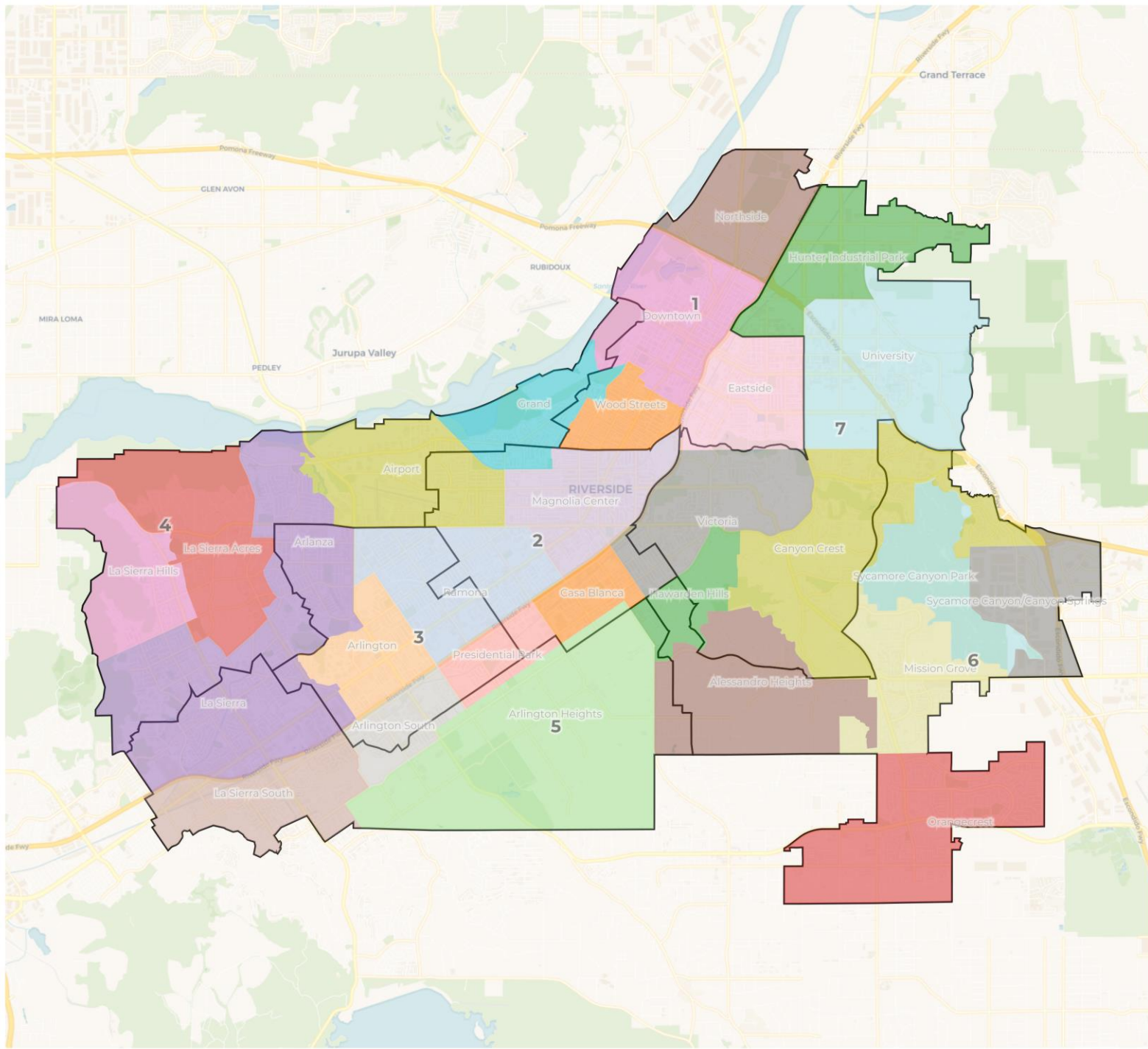



**REDISTRICTING
PARTNERS**

City of Riverside
Draft D B&B Redistricting Alliance
current lines

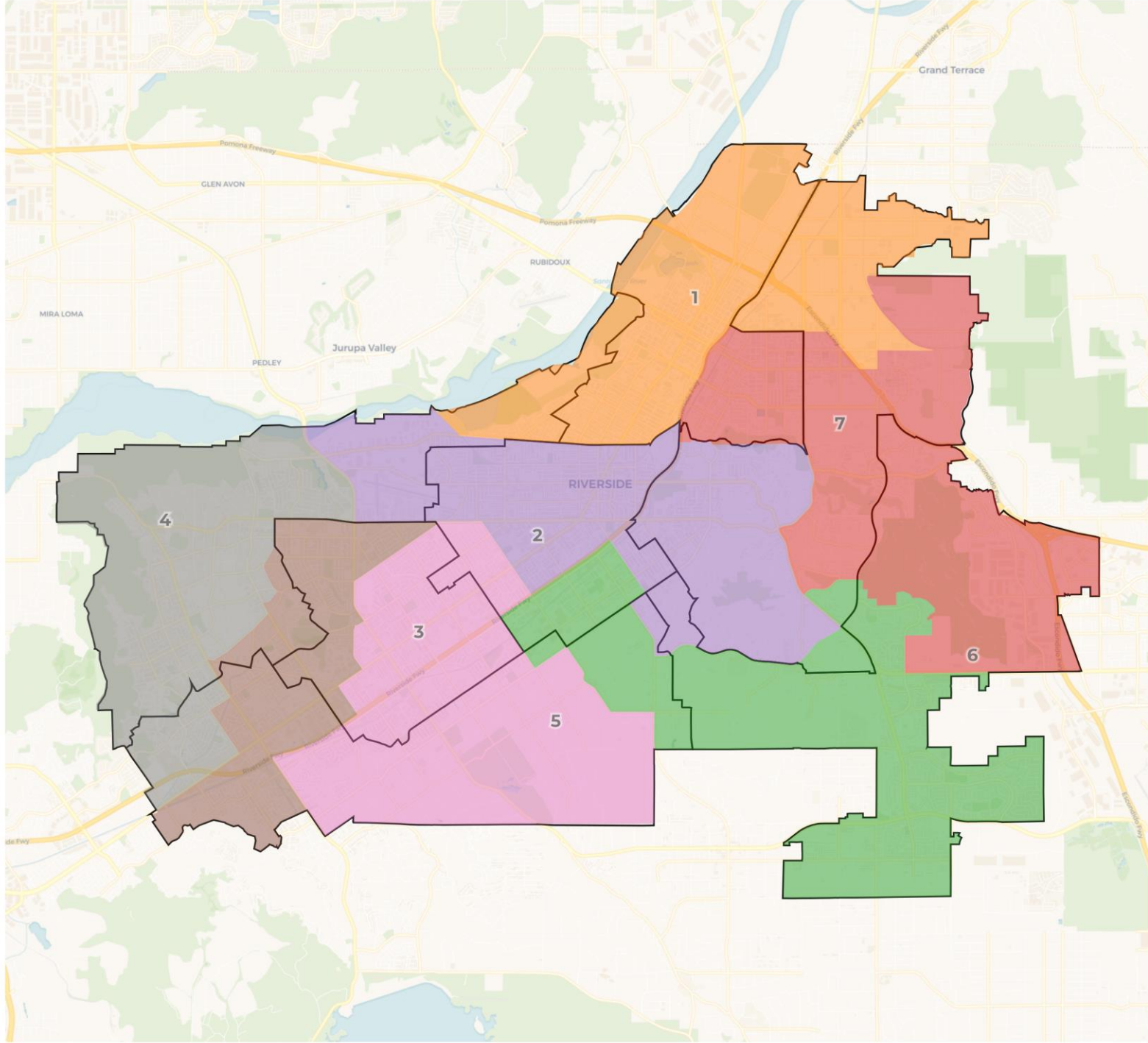



REDISTRICTING PARTNERS

City of Riverside

Draft C2 with neighborhoods

