REDISTRICTING SCENARIO:

Draft B Min Change

- 1
- 2
- 3
- 4
- 5
- 6
- 7

Major Streets

Major Rds & Freeways

Street Centerline

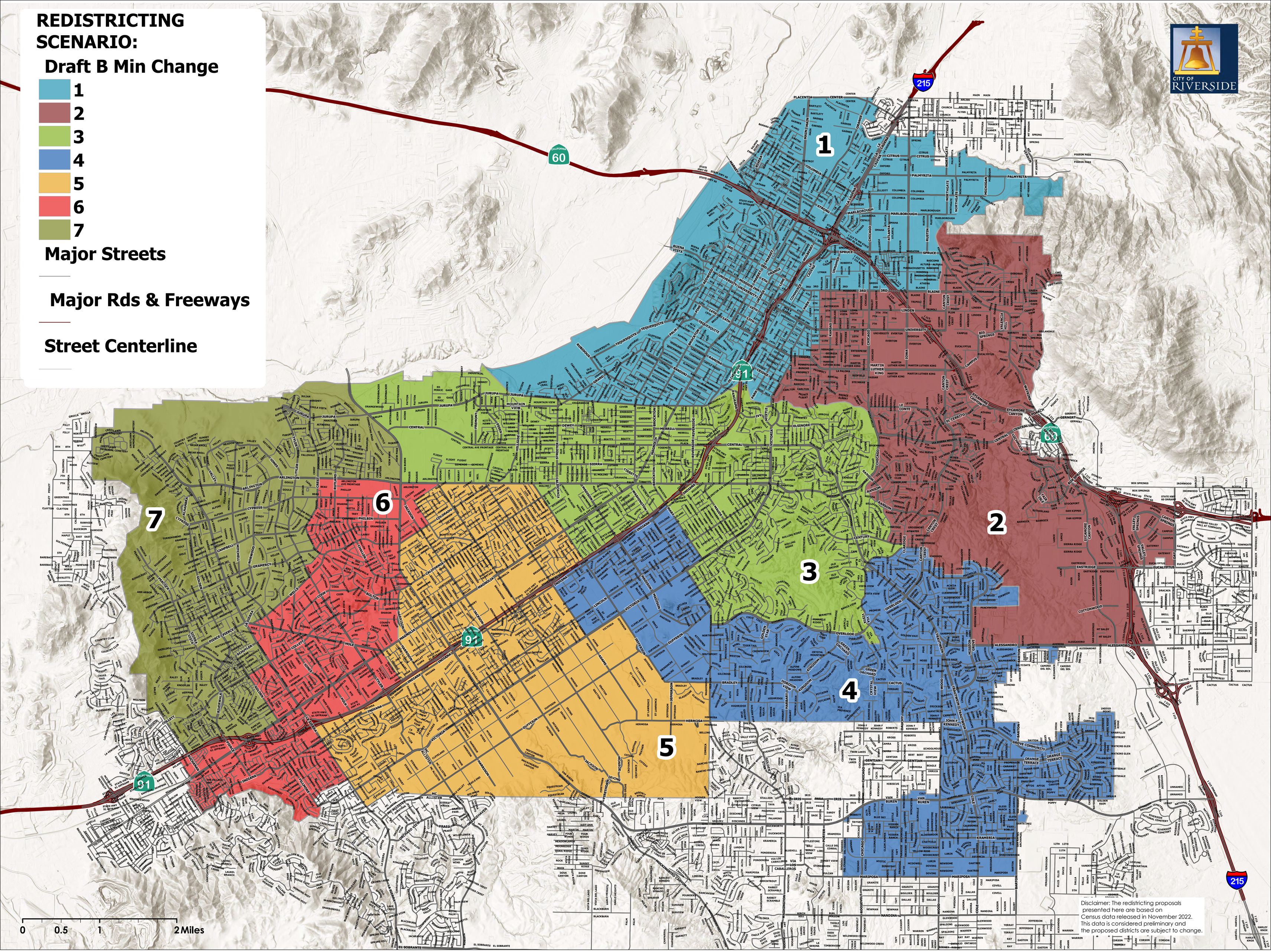

Disclaimer: The redistricting proposals presented here are based on Census data released in November 2022. This data is considered preliminary and the proposed districts are subject to change.

REDISTRICTING PARTNERS

City of Riverside

Draft B - minimum change

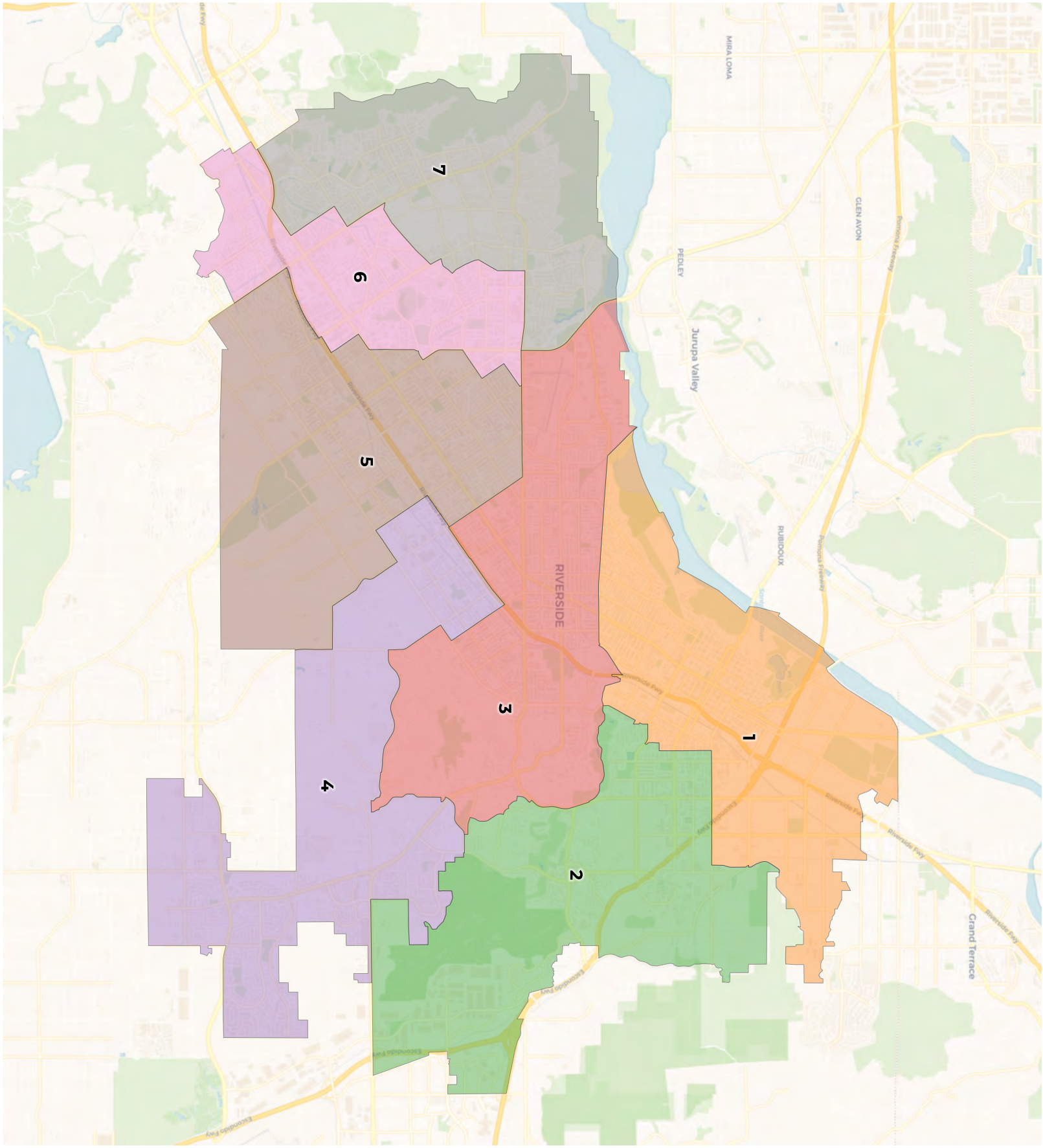

REDISTRICTING PARTNERS

City of Riverside

Draft B - minimum change

2020 Census

	1	2	3	4	5	6	7
Population	45,525	44,012	45,452	44,712	45,779	45,652	45,313
Deviation	319	-1,194	246	-494	573	446	107
Deviation %	0.7%	-2.6%	0.5%	-1.1%	1.3%	1.0%	0.2%
Other	14,312	15,383	19,100	19,443	14,116	8,988	10,347
Other %	31.4%	35.0%	42.0%	43.5%	30.8%	19.7%	22.8%
Latino	26,218	18,778	22,541	16,728	27,060	32,220	29,612
Latino %	57.6%	42.7%	49.6%	37.4%	59.1%	70.6%	65.3%
Asian	1,940	5,666	1,638	5,217	2,518	2,254	3,224
Asian %	4.3%	12.9%	3.6%	11.7%	5.5%	4.9%	7.1%
Black	3,055	4,185	2,173	3,324	2,085	2,190	2,130
Black %	6.7%	9.5%	4.8%	7.4%	4.6%	4.8%	4.7%

Citizen Voting Age Population (CVAP)

	1	2	3	4	5	6	7
Total CVAP	29,059	31,715	32,309	32,300	33,192	27,335	30,814
Other CVAP	11,341	11,903	16,148	15,812	13,800	7,369	9,588
Other CVAP %	39.0%	37.5%	50.0%	49.0%	41.6%	27.0%	31.1%
Latino CVAP	14,708	12,600	12,714	10,280	15,423	16,637	16,803
Latino CVAP %	50.6%	39.7%	39.4%	31.8%	46.5%	60.9%	54.5%
Asian CVAP	1,354	4,312	1,473	3,518	1,821	1,570	2,822
Asian CVAP %	4.7%	13.6%	4.6%	10.9%	5.5%	5.7%	9.2%
Black CVAP	1,656	2,900	1,974	2,690	2,148	1,759	1,601
Black CVAP %	5.7%	9.1%	6.1%	8.3%	6.5%	6.4%	5.2%

REDISTRICTING PARTNERS

City of Riverside

Draft B - minimum change

Ward 1

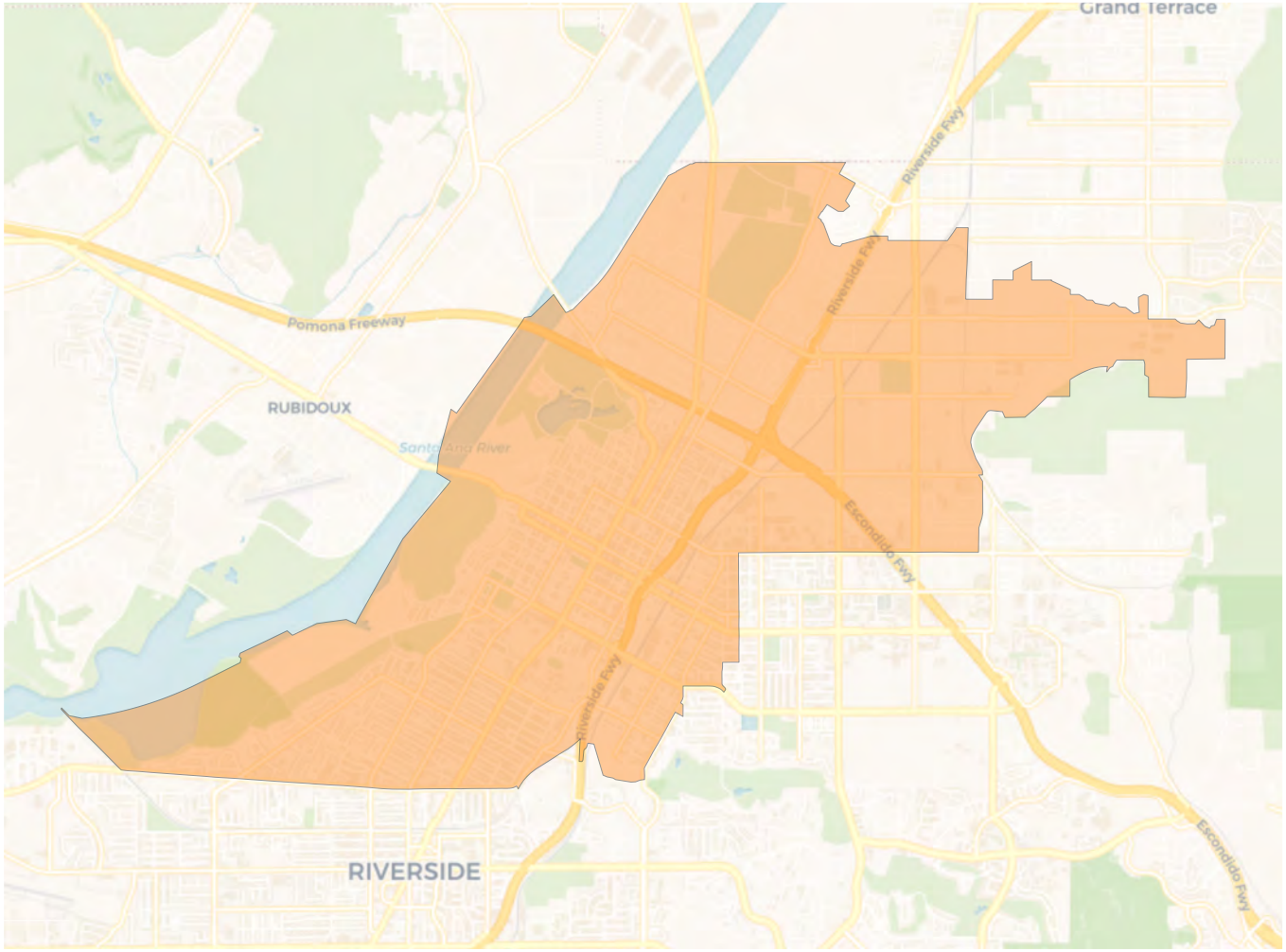

2020 Census

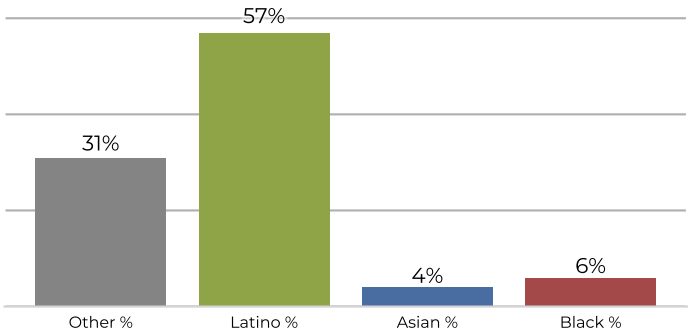

Citizen Voting Age Population

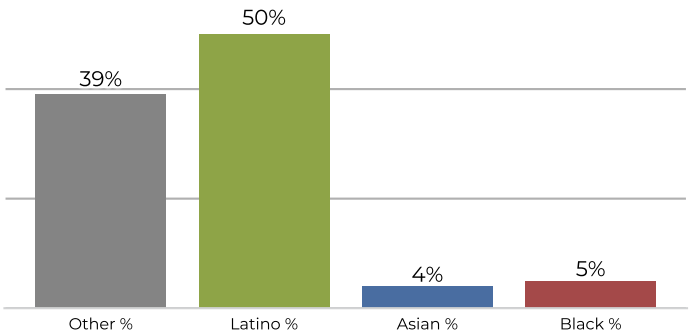

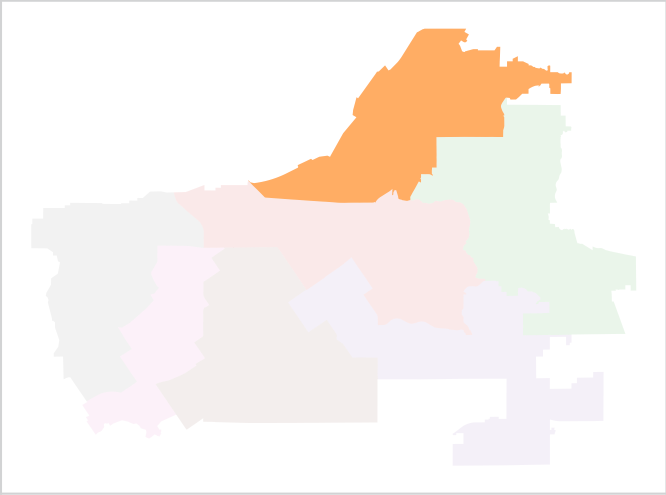

Population	Deviation	Deviation %	Other	Other %	Latino	Latino %	Asian	Asian %	Black	Black %
45,525	319	0.7%	14,312	31.4%	26,218	57.6%	1,940	4.3%	3,055	6.7%

Total CVAP	Other CVAP	Other CVAP %	Latino CVAP	Latino CVAP %	Asian CVAP	Asian CVAP %	Black CVAP	Black CVAP %
29,059	11,341	39.0%	14,708	50.6%	1,354	4.7%	1,656	5.7%

REDISTRICTING PARTNERS

City of Riverside

Draft B - minimum change

Ward 2

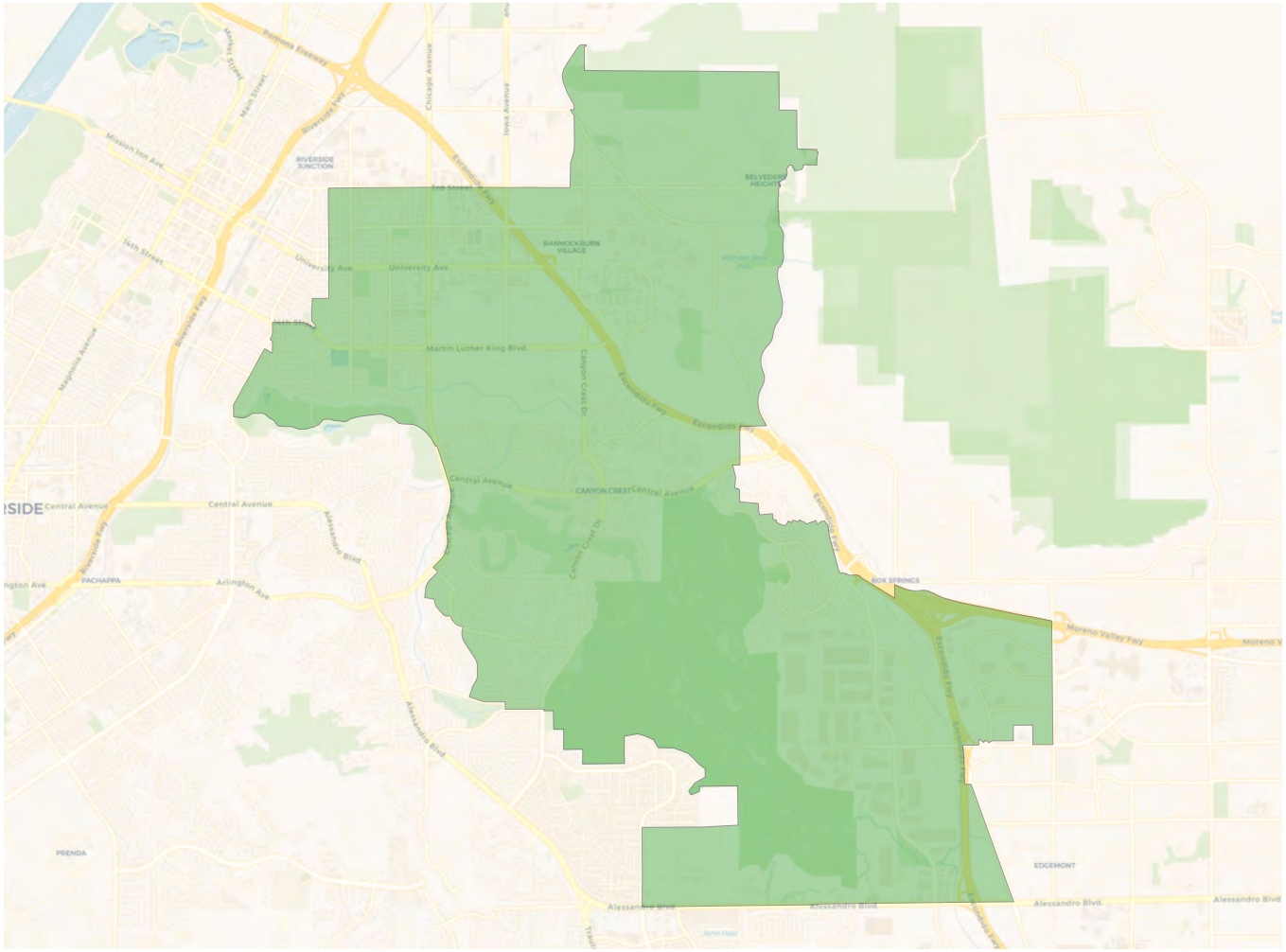

2020 Census

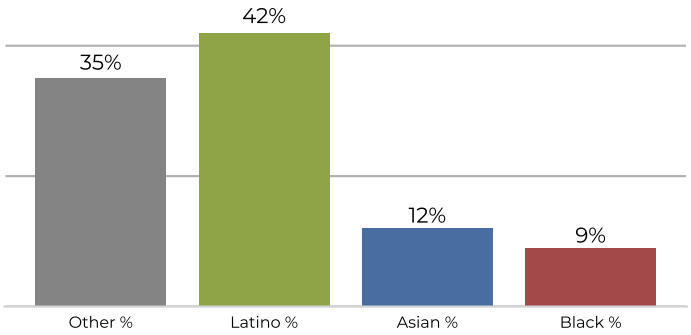

Citizen Voting Age Population

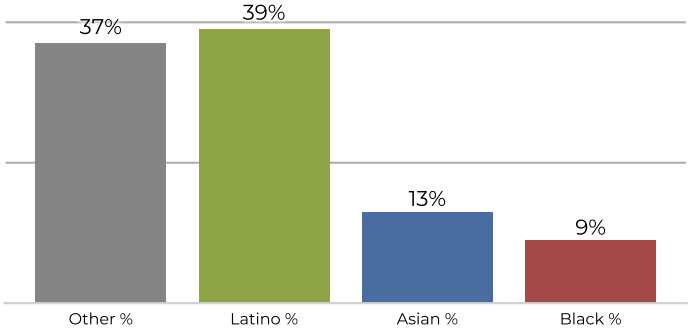

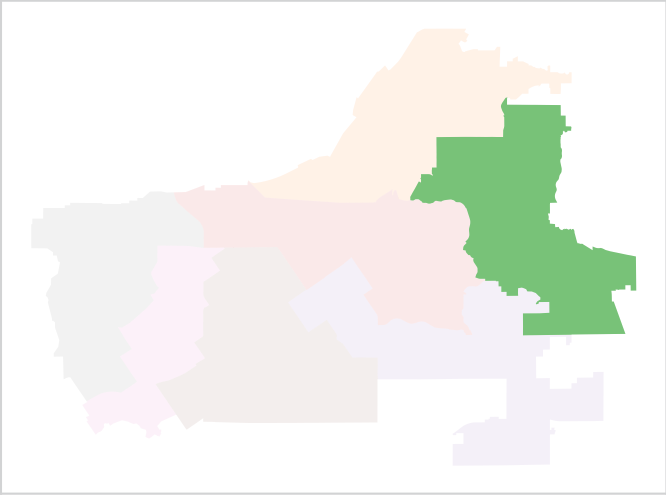

Population	Deviation	Deviation %	Other	Other %	Latino	Latino %	Asian	Asian %	Black	Black %
44,012	-1,194	-2.6%	15,383	35.0%	18,778	42.7%	5,666	12.9%	4,185	9.5%

Total CVAP	Other CVAP	Other CVAP %	Latino CVAP	Latino CVAP %	Asian CVAP	Asian CVAP %	Black CVAP	Black CVAP %
31,715	11,903	37.5%	12,600	39.7%	4,312	13.6%	2,900	9.1%

REDISTRICTING PARTNERS

City of Riverside

Draft B - minimum change

Ward 3

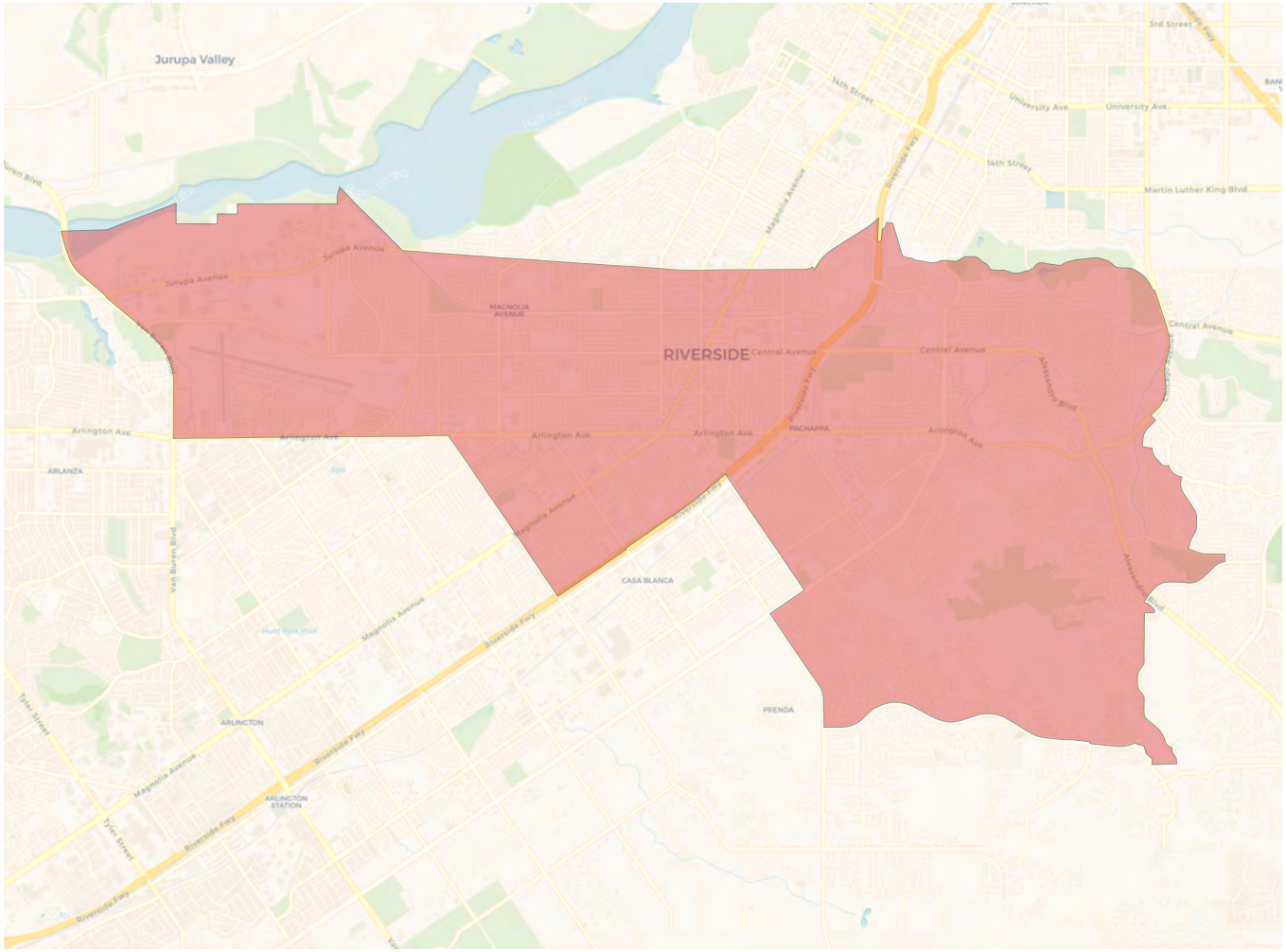

2020 Census

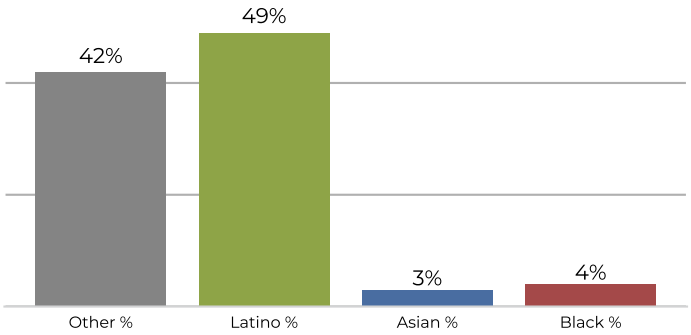

Citizen Voting Age Population

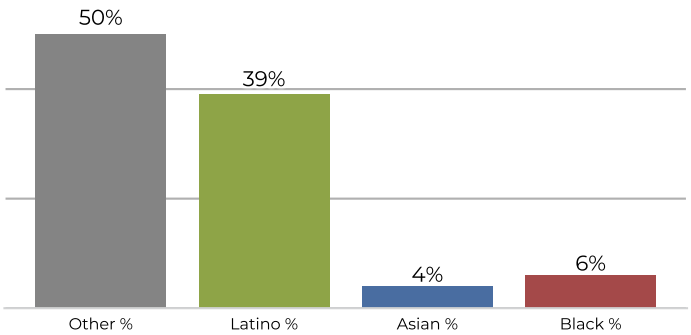

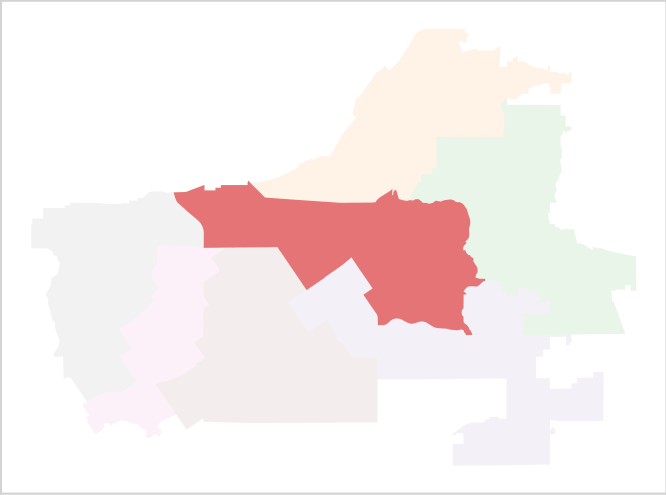

Population	Deviation	Deviation %	Other	Other %	Latino	Latino %	Asian	Asian %	Black	Black %
45,452	246	0.5%	19,100	42.0%	22,541	49.6%	1,638	3.6%	2,173	4.8%

Total CVAP	Other CVAP	Other CVAP %	Latino CVAP	Latino CVAP %	Asian CVAP	Asian CVAP %	Black CVAP	Black CVAP %
32,309	16,148	50.0%	12,714	39.4%	1,473	4.6%	1,974	6.1%

REDISTRICTING PARTNERS

City of Riverside

Draft B - minimum change

Ward 4

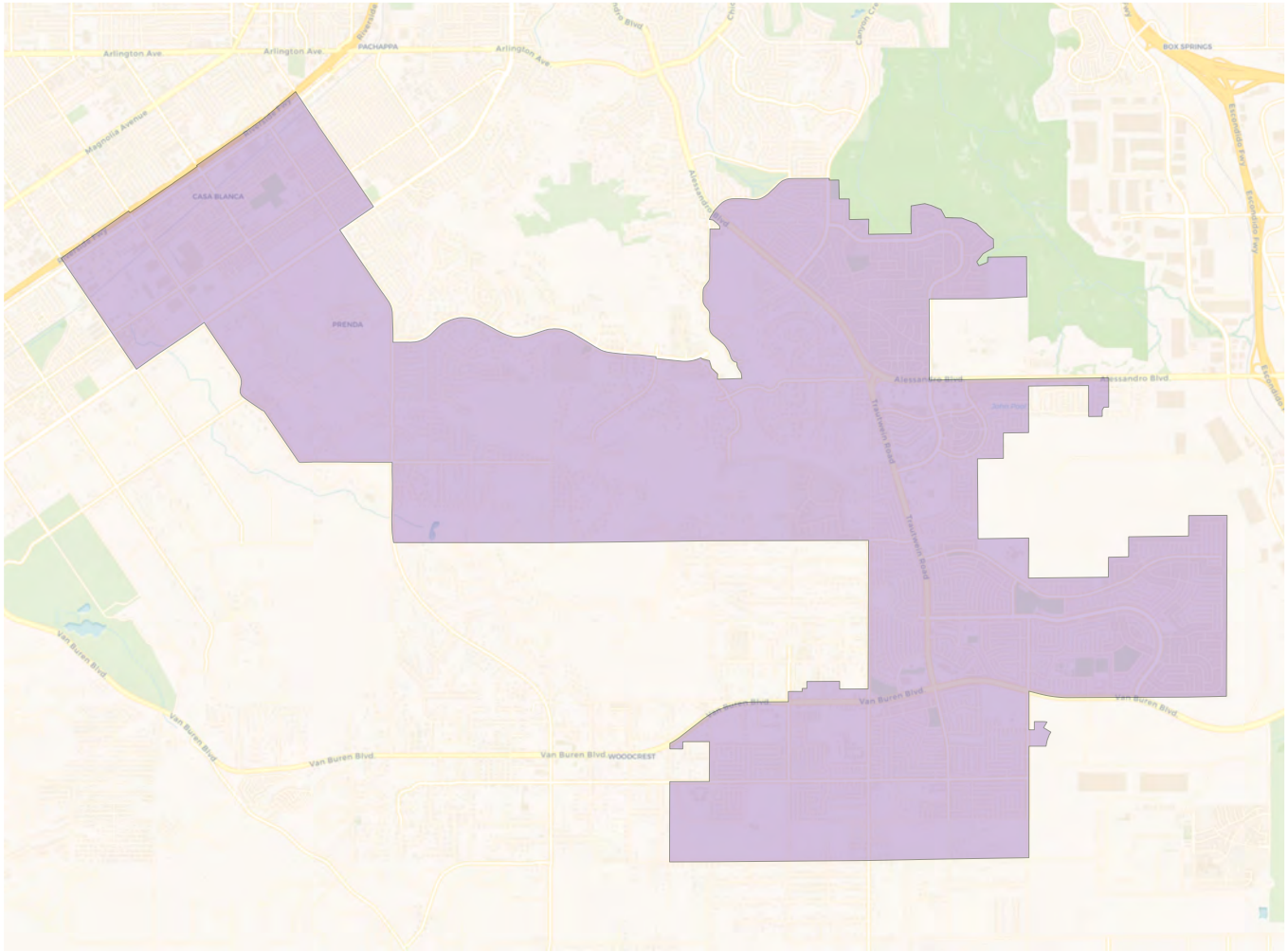

2020 Census

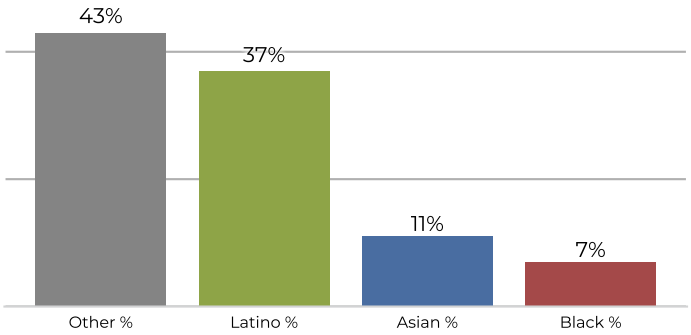

Citizen Voting Age Population

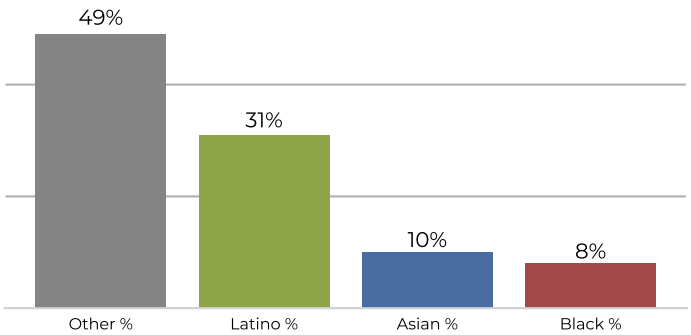

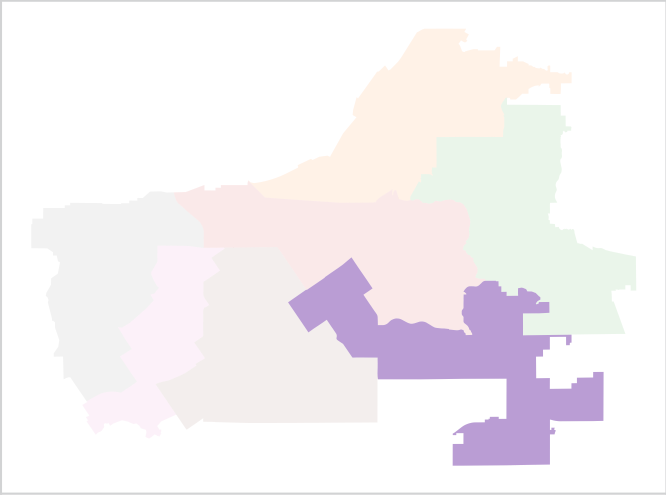

Population	Deviation	Deviation %	Other	Other %	Latino	Latino %	Asian	Asian %	Black	Black %
44,712	-494	-1.1%	19,443	43.5%	16,728	37.4%	5,217	11.7%	3,324	7.4%

Total CVAP	Other CVAP	Other CVAP %	Latino CVAP	Latino CVAP %	Asian CVAP	Asian CVAP %	Black CVAP	Black CVAP %
32,300	15,812	49.0%	10,280	31.8%	3,518	10.9%	2,690	8.3%

REDISTRICTING PARTNERS

City of Riverside

Draft B - minimum change

Ward 5

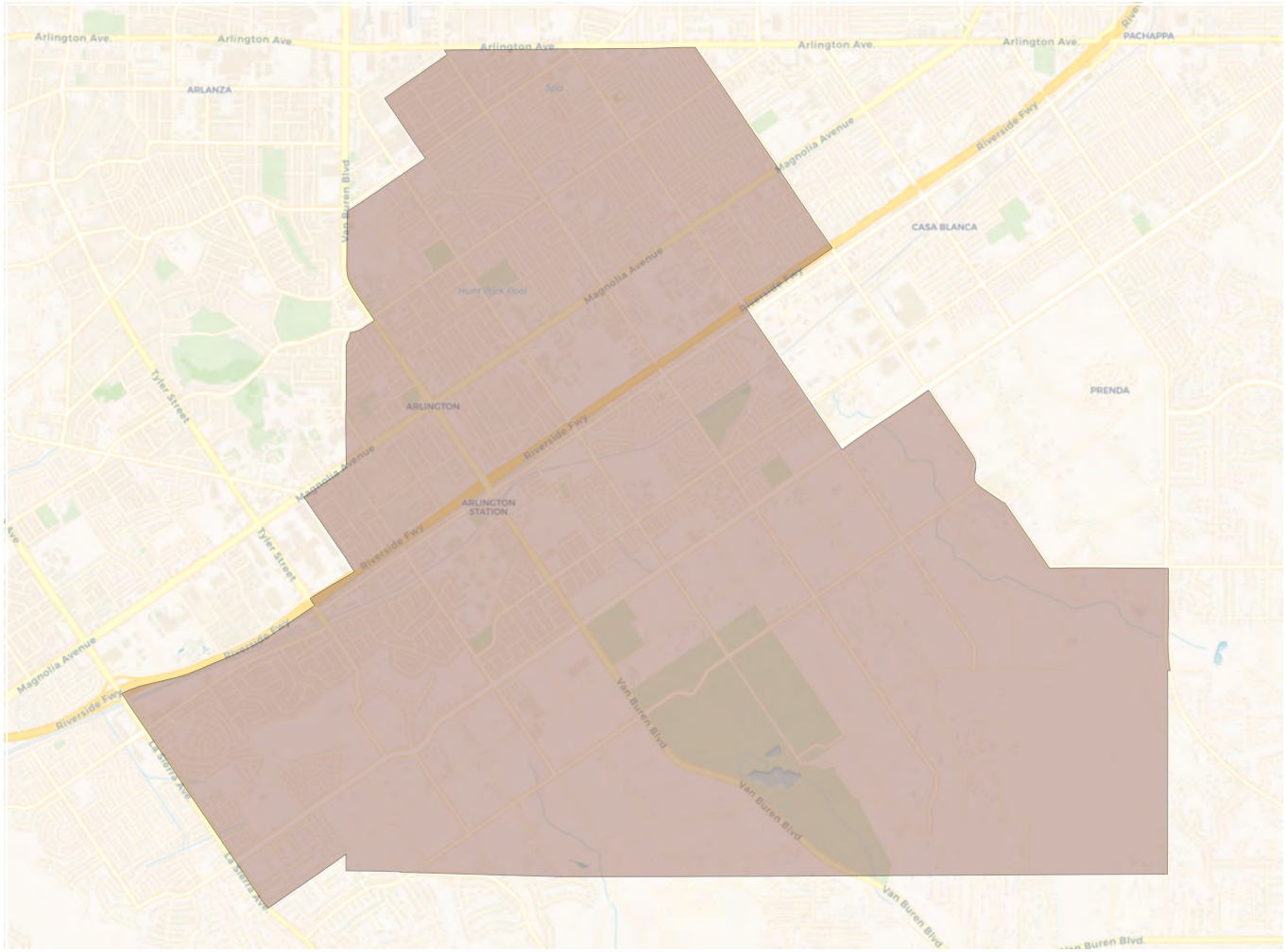

2020 Census

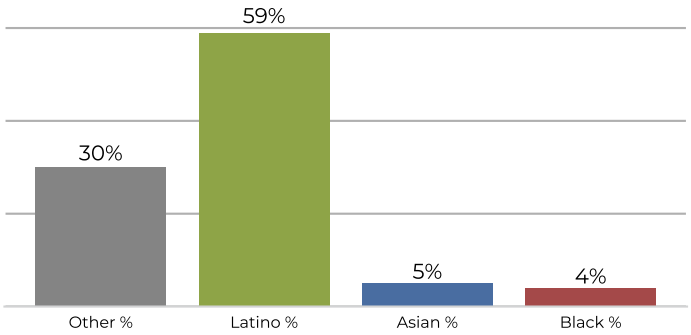

Citizen Voting Age Population

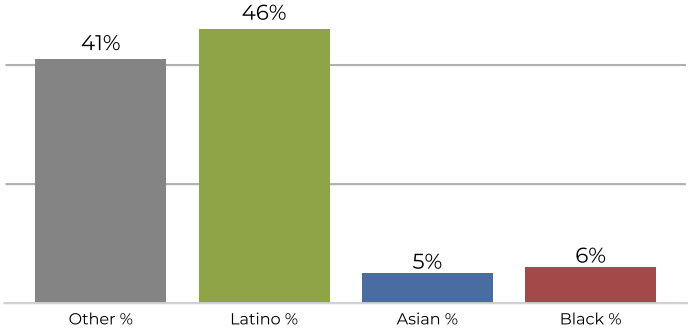

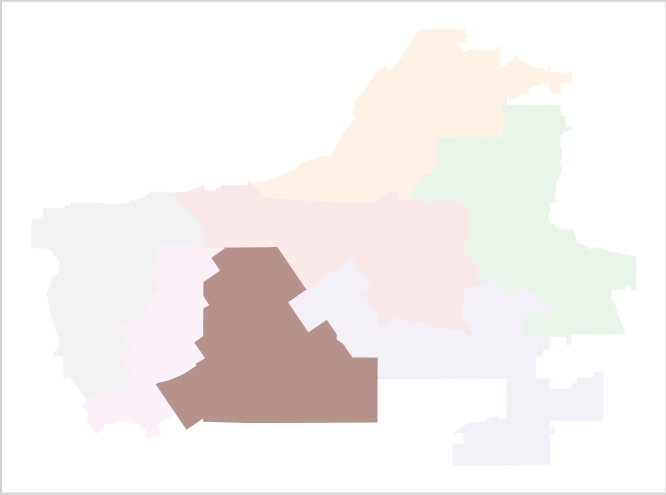

Population	Deviation	Deviation %	Other	Other %	Latino	Latino %	Asian	Asian %	Black	Black %
45,779	573	1.3%	14,116	30.8%	27,060	59.1%	2,518	5.5%	2,085	4.6%

Total CVAP	Other CVAP	Other CVAP %	Latino CVAP	Latino CVAP %	Asian CVAP	Asian CVAP %	Black CVAP	Black CVAP %
33,192	13,800	41.6%	15,423	46.5%	1,821	5.5%	2,148	6.5%

REDISTRICTING PARTNERS

City of Riverside

Draft B - minimum change

Ward 6

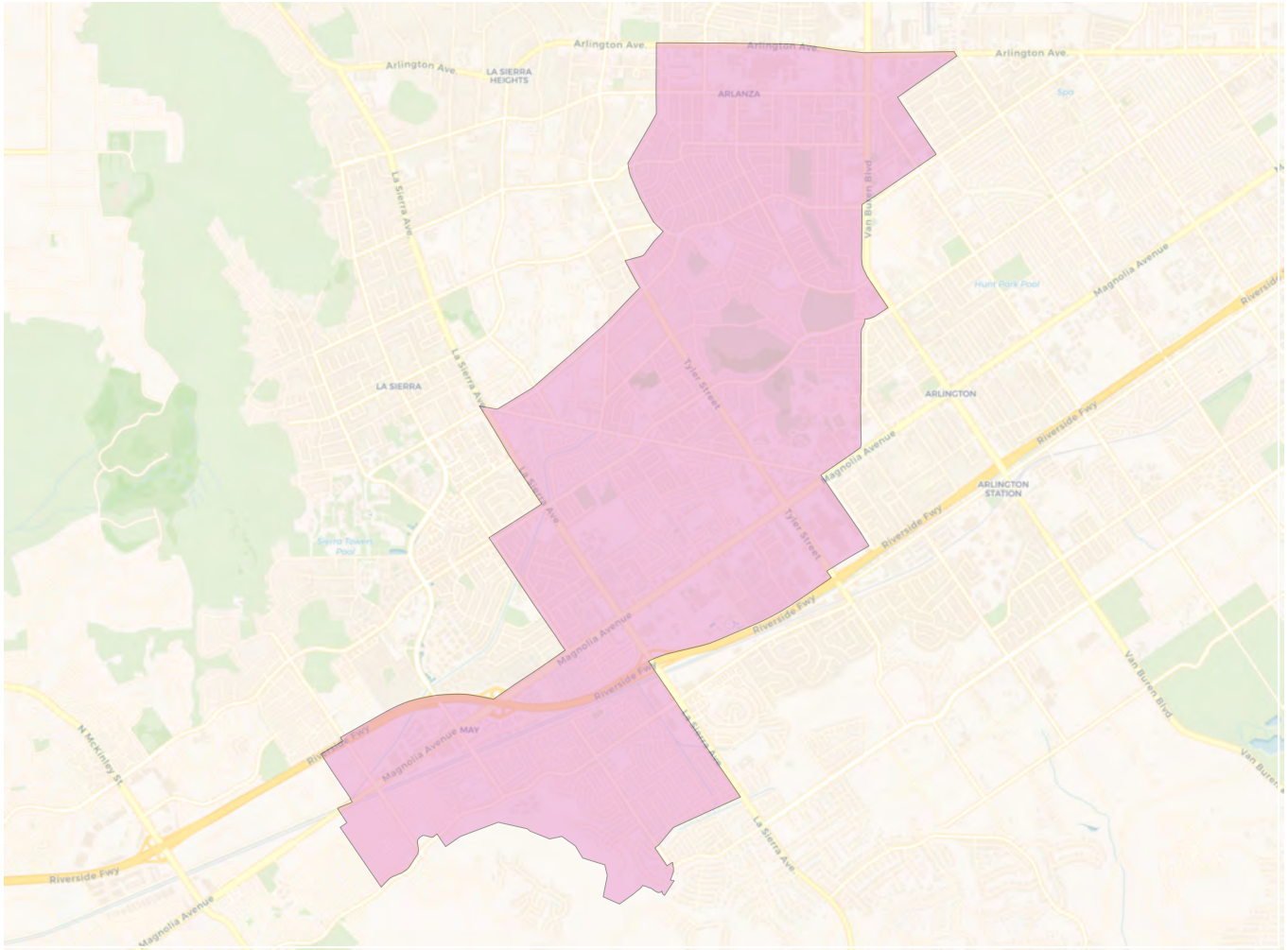

2020 Census

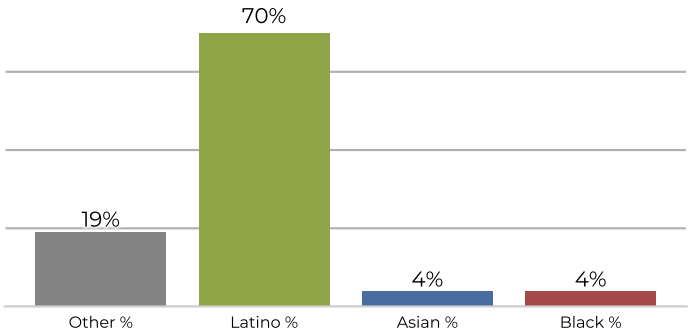

Citizen Voting Age Population

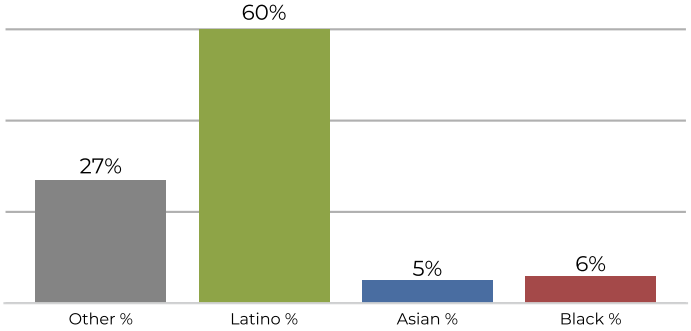

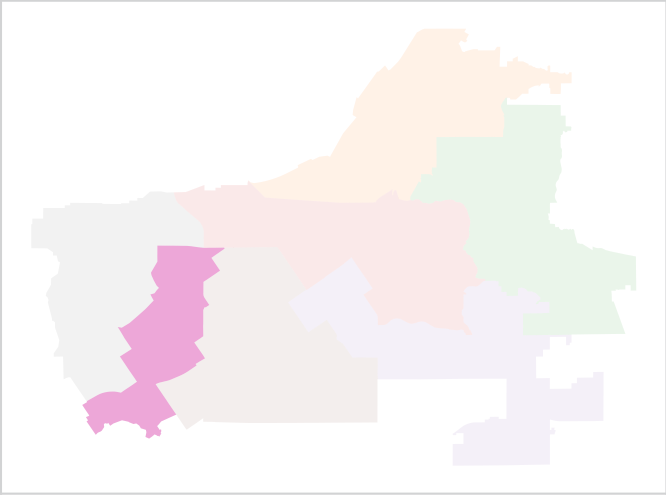

Population	Deviation	Deviation %	Other	Other %	Latino	Latino %	Asian	Asian %	Black	Black %
45,652	446	1.0%	8,988	19.7%	32,220	70.6%	2,254	4.9%	2,190	4.8%

Total CVAP	Other CVAP	Other CVAP %	Latino CVAP	Latino CVAP %	Asian CVAP	Asian CVAP %	Black CVAP	Black CVAP %
27,335	7,369	27.0%	16,637	60.9%	1,570	5.7%	1,759	6.4%

REDISTRICTING PARTNERS

City of Riverside

Draft B - minimum change

Ward 7

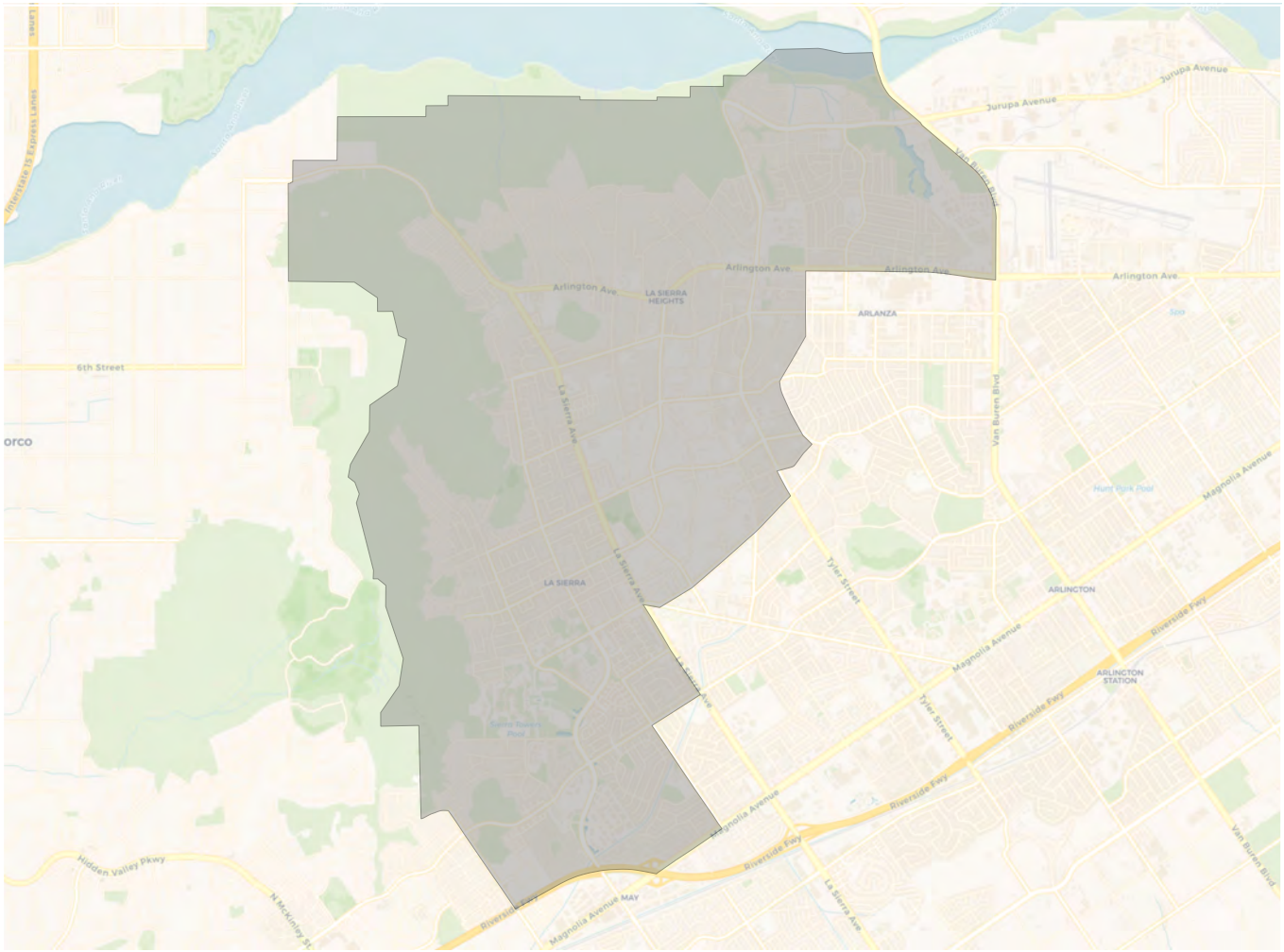

2020 Census

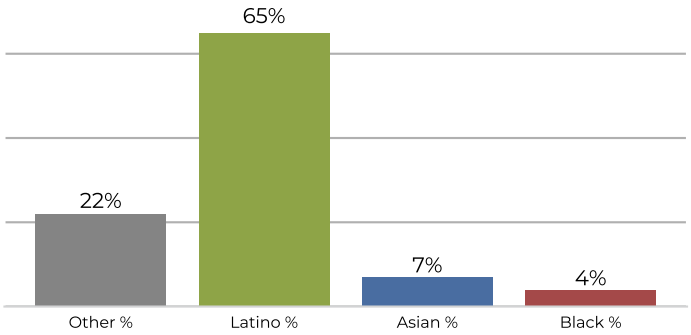

Citizen Voting Age Population

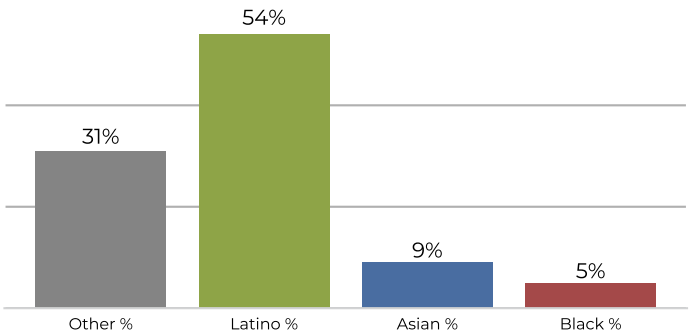

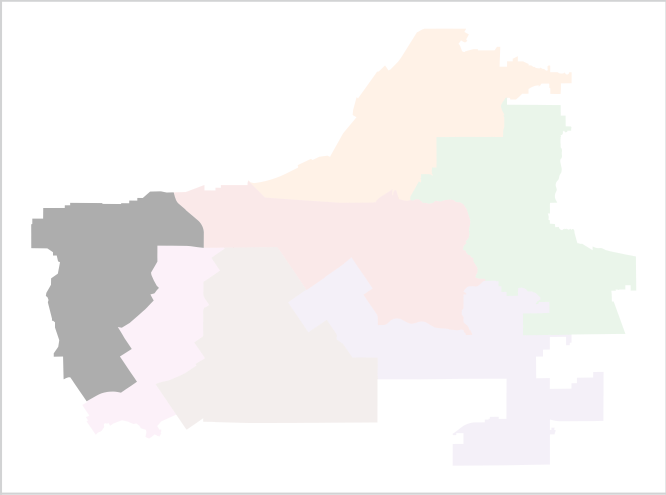

Population	Deviation	Deviation %	Other	Other %	Latino	Latino %	Asian	Asian %	Black	Black %
45,313	107	0.2%	10,347	22.8%	29,612	65.3%	3,224	7.1%	2,130	4.7%

Total CVAP	Other CVAP	Other CVAP %	Latino CVAP	Latino CVAP %	Asian CVAP	Asian CVAP %	Black CVAP	Black CVAP %
30,814	9,588	31.1%	16,803	54.5%	2,822	9.2%	1,601	5.2%