REDISTRICTING PARTNERS

City of Riverside

DraftA4.B: La Sierra South COI into Ward 5 and Mission Grove COI into Ward 4

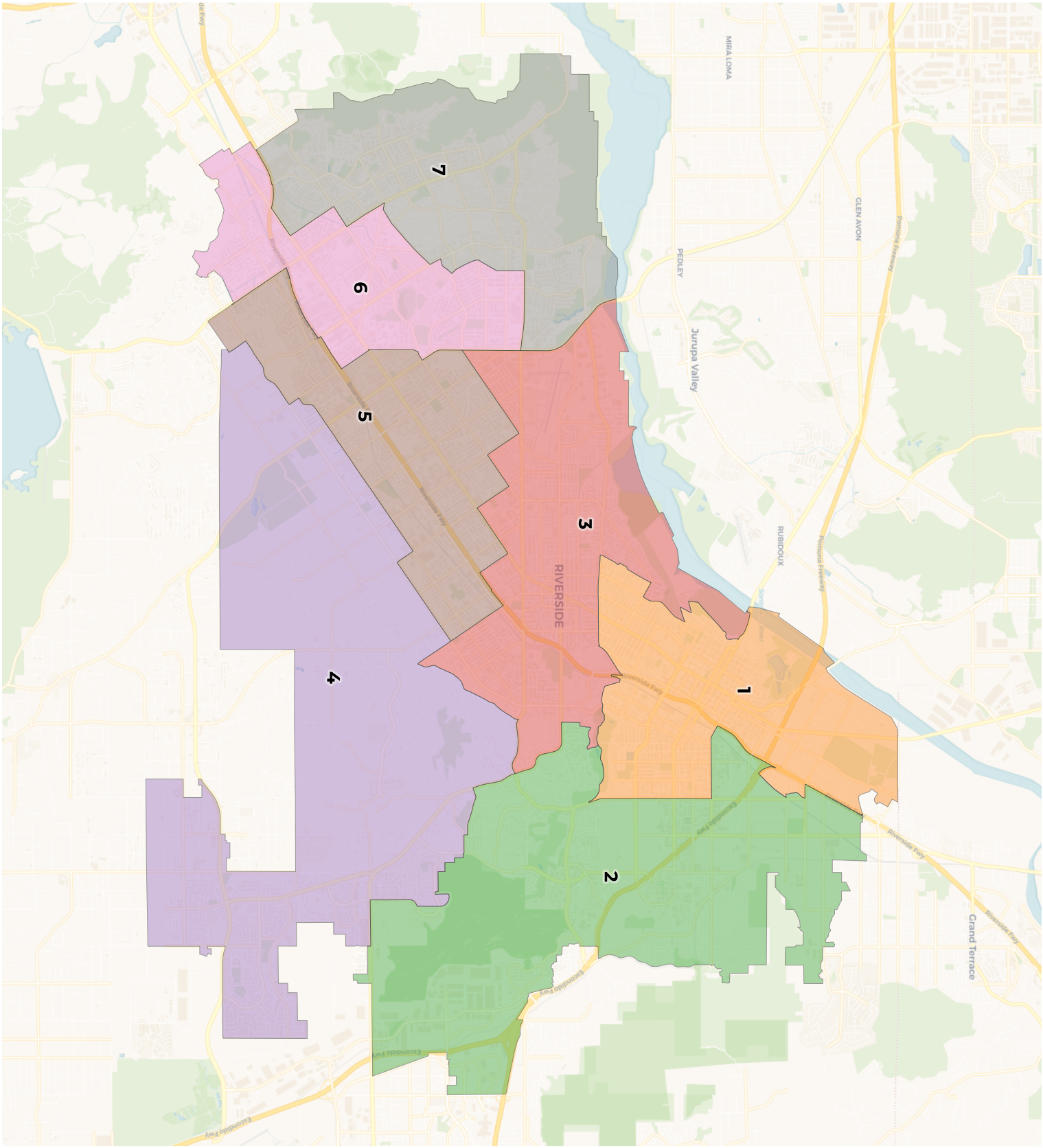
Pomona Freeway
Pomona Freeway
Riverside Fwy
Riverside Fwy
Riverside Fwy
Escondido Fwy
Escondido Fwy
Escondido Fwy
Riverside Fwy
Riverside Fwy
Riverside

REDISTRICTING PARTNERS

City of Riverside

DraftA4.B: La Sierra South COI into Ward 5 and Mission Grove COI into Ward 4

2020 Census

	1	2	3	4	5	6	7
Population	46,532	43,436	43,869	46,281	46,168	44,846	45,313
Deviation	1,326	-1,770	-1,337	1,075	962	-360	107
Deviation %	2.9%	-3.9%	-3.0%	2.4%	2.1%	-0.8%	0.2%
Other	12,229	18,601	16,513	22,714	12,579	8,706	10,347
Other %	26.3%	42.8%	37.6%	49.1%	27.2%	19.4%	22.8%
Latino	29,276	15,117	23,596	14,594	28,963	31,999	29,612
Latino %	62.9%	34.8%	53.8%	31.5%	62.7%	71.4%	65.3%
Asian	1,718	5,930	1,431	5,621	2,345	2,188	3,224
Asian %	3.7%	13.7%	3.3%	12.1%	5.1%	4.9%	7.1%
Black	3,309	3,788	2,329	3,352	2,281	1,953	2,130
Black %	7.1%	8.7%	5.3%	7.2%	4.9%	4.4%	4.7%

Citizen Voting Age Population (CVAP)

	1	2	3	4	5	6	7
Total CVAP	28,745	32,695	30,577	34,743	32,626	26,521	30,817
Other CVAP	9,389	14,562	14,481	18,337	12,400	7,202	9,590
Other CVAP %	32.7%	44.5%	47.4%	52.8%	38.0%	27.2%	31.1%
Latino CVAP	15,755	11,503	13,395	9,198	16,408	16,102	16,804
Latino CVAP %	54.8%	35.2%	43.8%	26.5%	50.3%	60.7%	54.5%
Asian CVAP	1,267	4,420	925	4,338	1,529	1,569	2,822
Asian CVAP %	4.4%	13.5%	3.0%	12.5%	4.7%	5.9%	9.2%
Black CVAP	2,334	2,210	1,776	2,870	2,289	1,648	1,601
Black CVAP %	8.1%	6.8%	5.8%	8.3%	7.0%	6.2%	5.2%

REDISTRICTING PARTNERS

City of Riverside

DraftA4.B: La Sierra South COI into
Ward 5 and Mission Grove COI into Ward 4

District 1

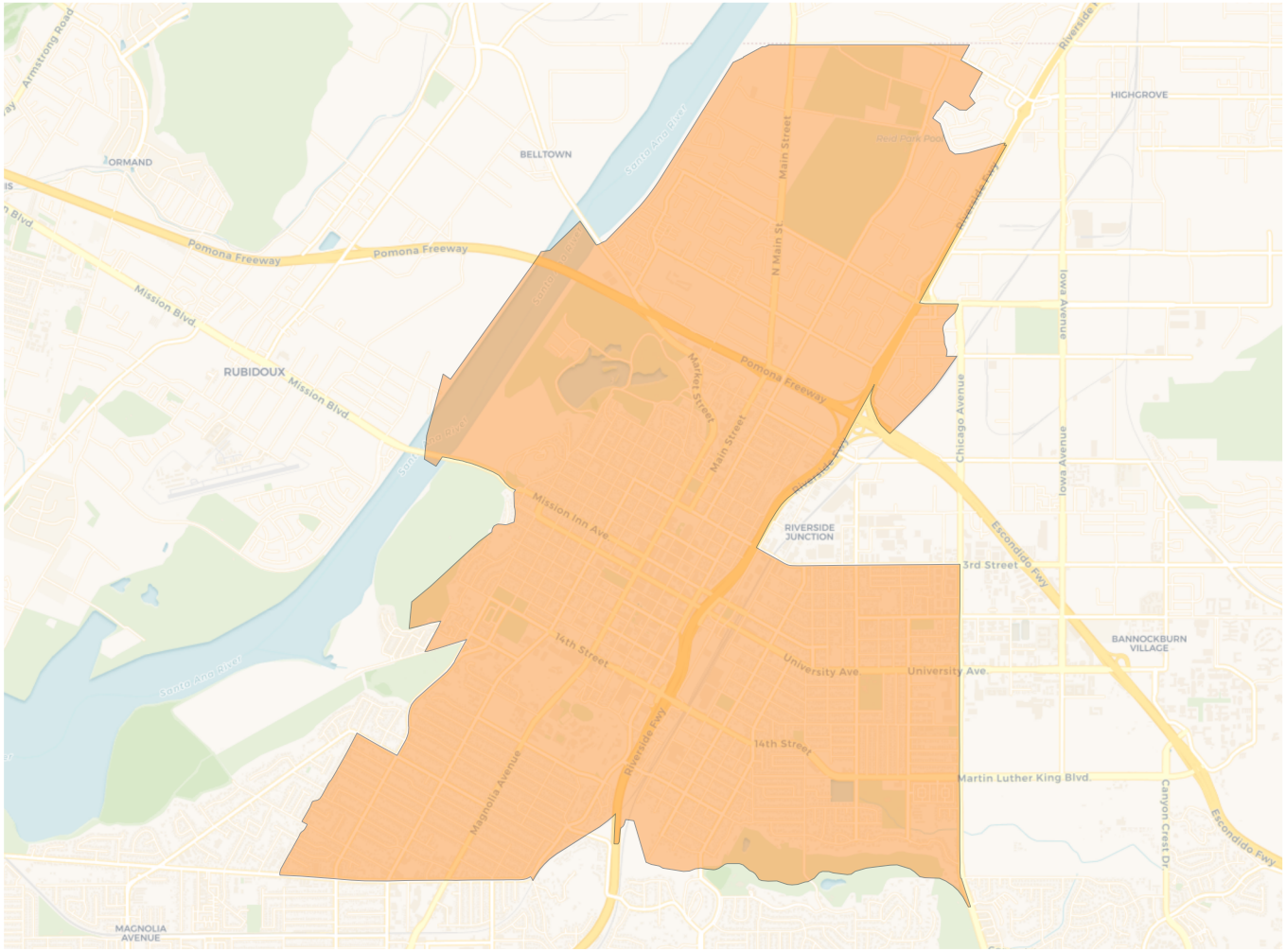

2020 Census

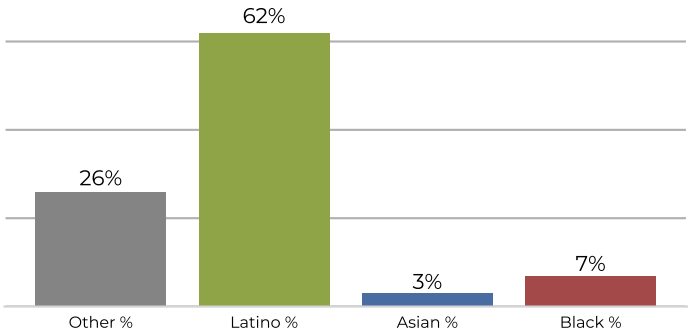

Citizen Voting Age Population

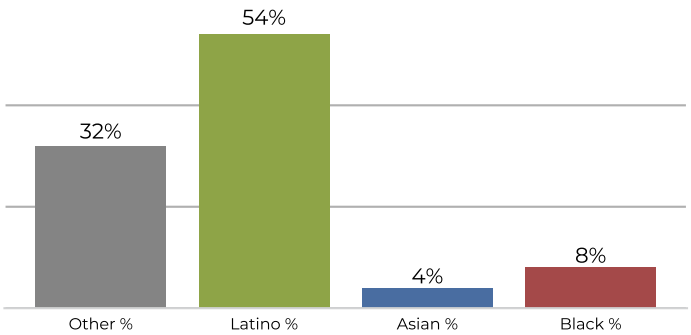

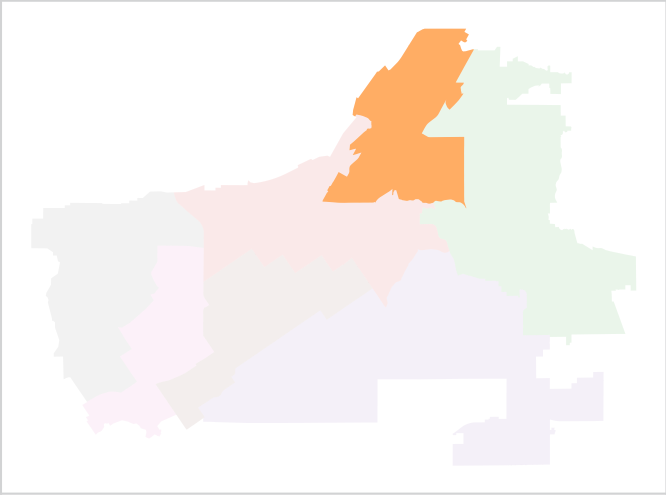

Population	Deviation	Deviation %	Other	Other %	Latino	Latino %	Asian	Asian %	Black	Black %
46,532	1,326	2.9%	12,229	26.3%	29,276	62.9%	1,718	3.7%	3,309	7.1%

Total CVAP	Other CVAP	Other CVAP %	Latino CVAP	Latino CVAP %	Asian CVAP	Asian CVAP %	Black CVAP	Black CVAP %
28,745	9,389	32.7%	15,755	54.8%	1,267	4.4%	2,334	8.1%

REDISTRICTING PARTNERS

City of Riverside

DraftA4.B: La Sierra South COI into Ward 5 and Mission Grove COI into Ward 4

District 2

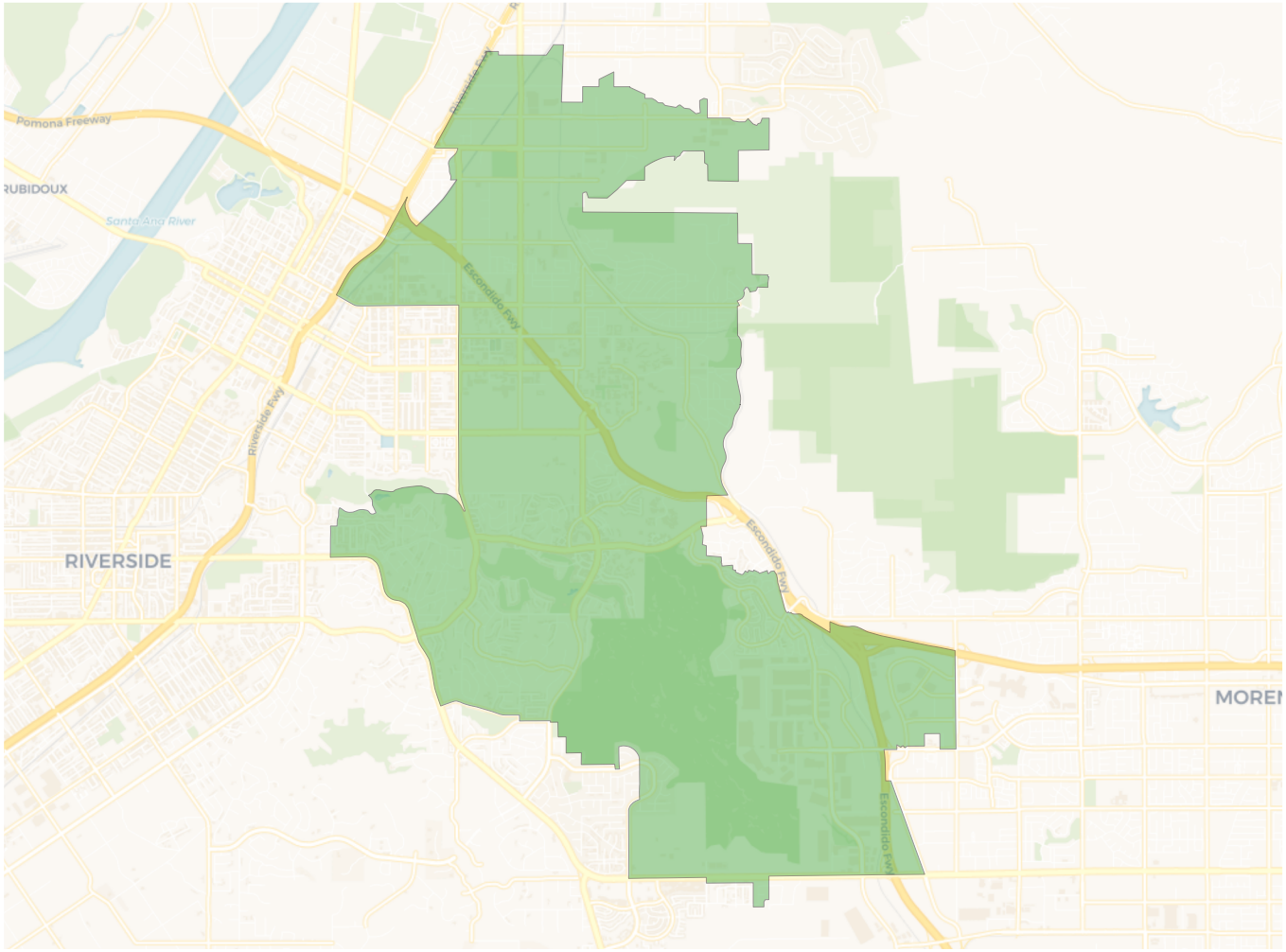

2020 Census

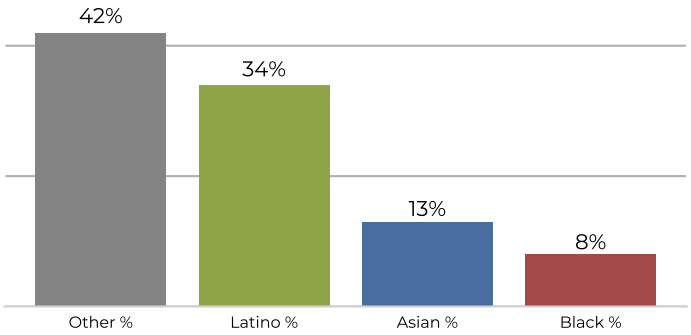

Citizen Voting Age Population

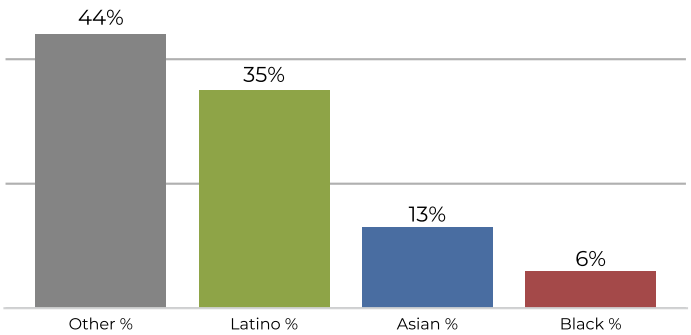

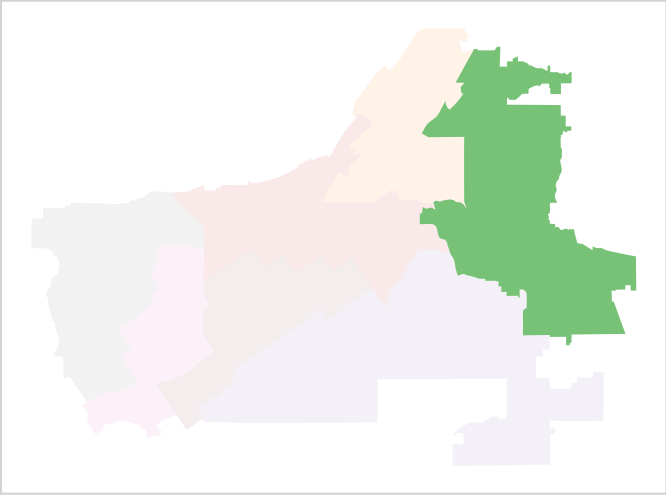

Population	Deviation	Deviation %	Other	Other %	Latino	Latino %	Asian	Asian %	Black	Black %
43,436	-1,770	-3.9%	18,601	42.8%	15,117	34.8%	5,930	13.7%	3,788	8.7%

Total CVAP	Other CVAP	Other CVAP %	Latino CVAP	Latino CVAP %	Asian CVAP	Asian CVAP %	Black CVAP	Black CVAP %
32,695	14,562	44.5%	11,503	35.2%	4,420	13.5%	2,210	6.8%

REDISTRICTING PARTNERS

City of Riverside

DraftA4.B: La Sierra South COI into Ward 5 and Mission Grove COI into Ward 4

District 3

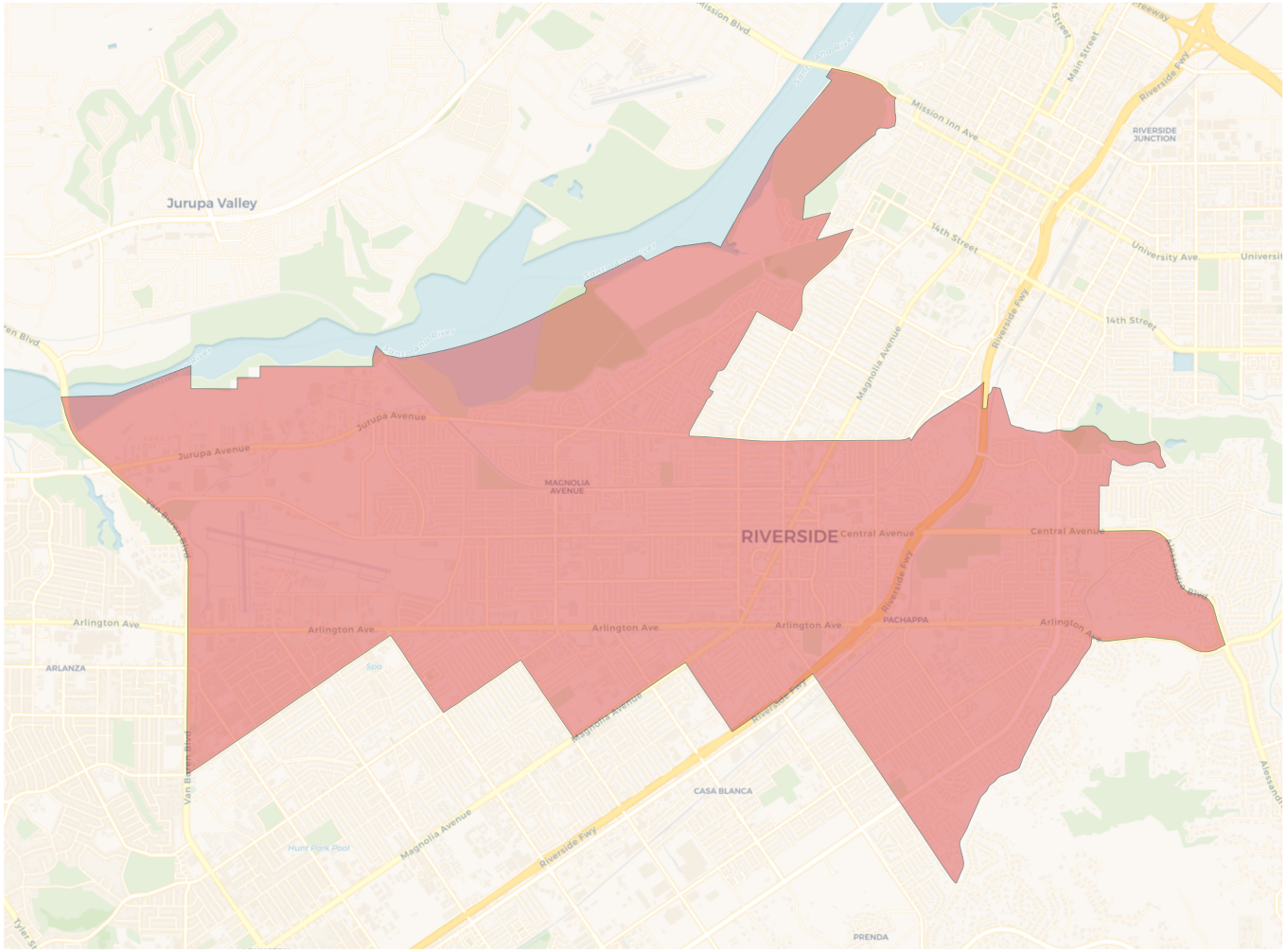

2020 Census

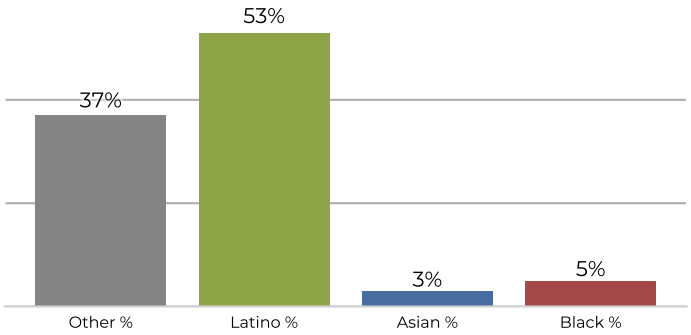

Citizen Voting Age Population

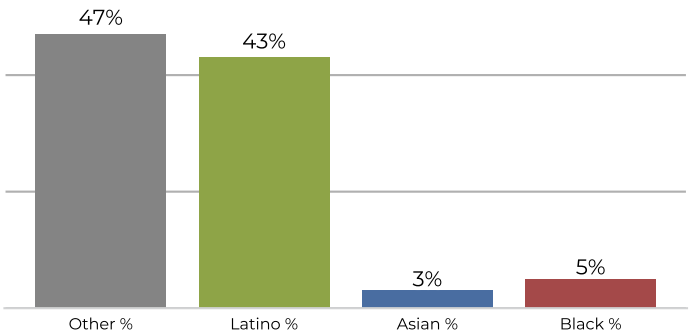

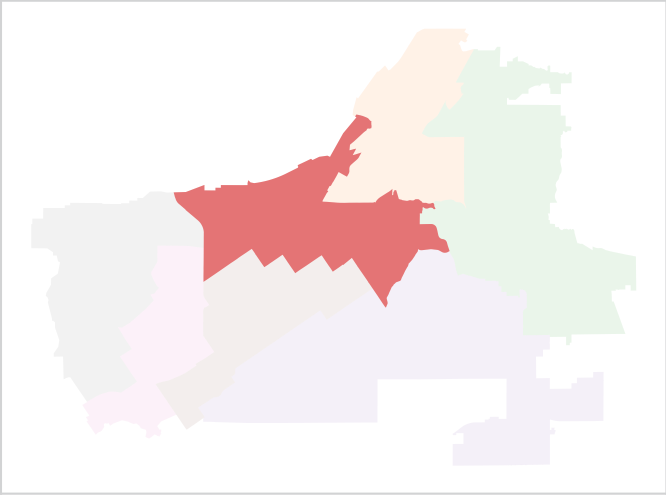

Population	Deviation	Deviation %	Other	Other %	Latino	Latino %	Asian	Asian %	Black	Black %
43,869	-1,337	-3.0%	16,513	37.6%	23,596	53.8%	1,431	3.3%	2,329	5.3%

Total CVAP	Other CVAP	Other CVAP %	Latino CVAP	Latino CVAP %	Asian CVAP	Asian CVAP %	Black CVAP	Black CVAP %
30,577	14,481	47.4%	13,395	43.8%	925	3.0%	1,776	5.8%

REDISTRICTING PARTNERS

City of Riverside

DraftA4.B: La Sierra South COI into Ward 5 and Mission Grove COI into Ward 4

District 4

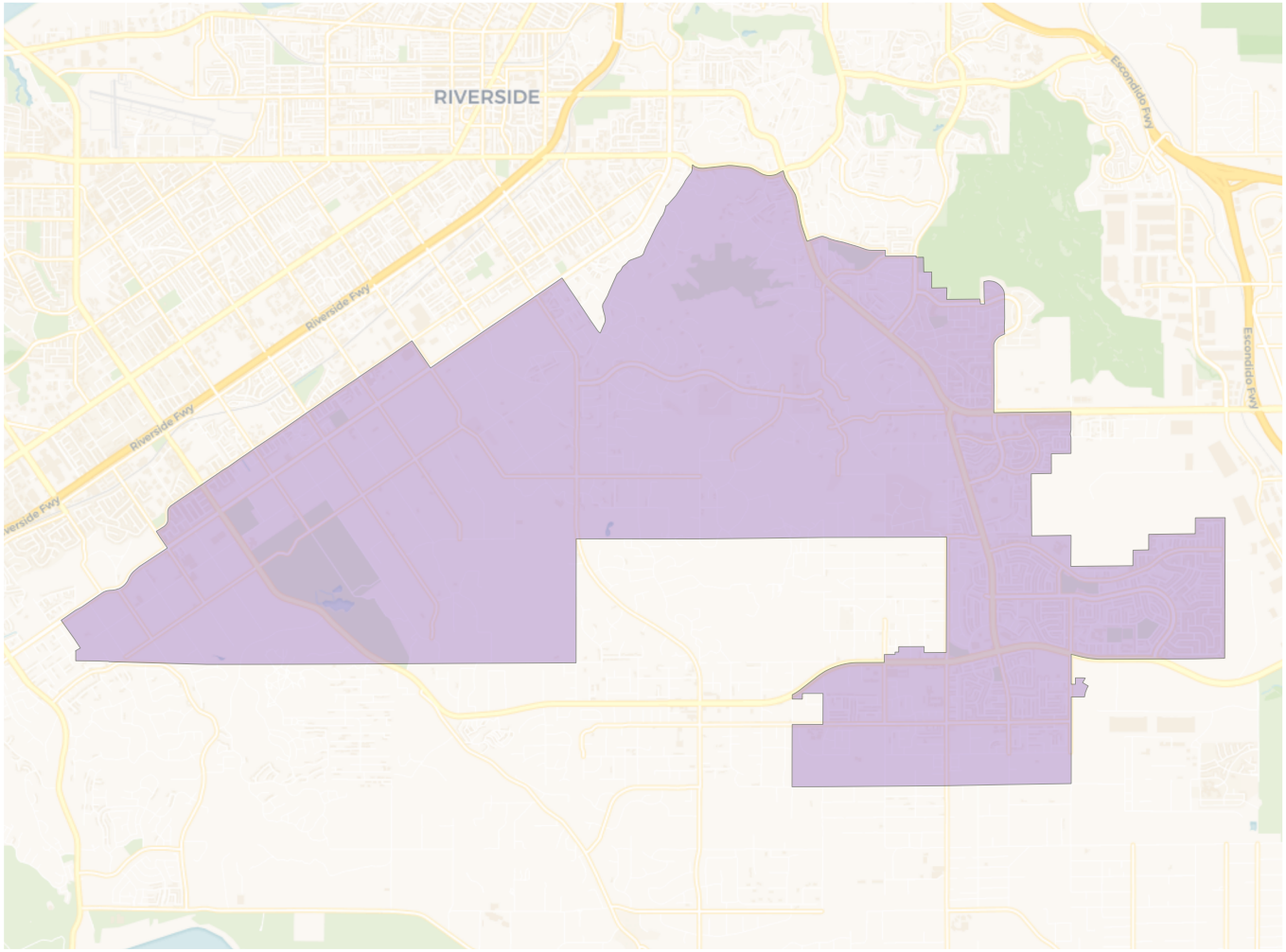

2020 Census

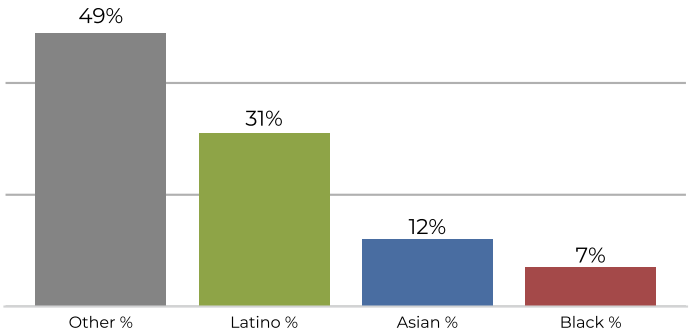

Citizen Voting Age Population

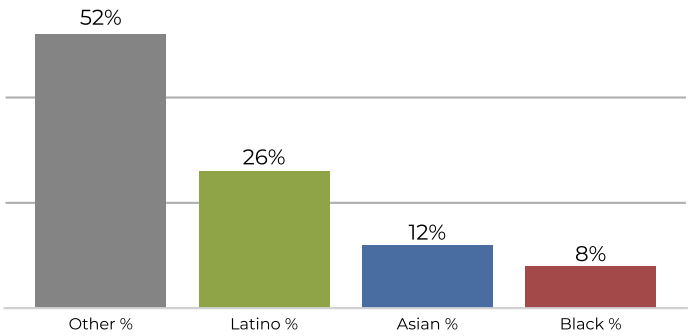

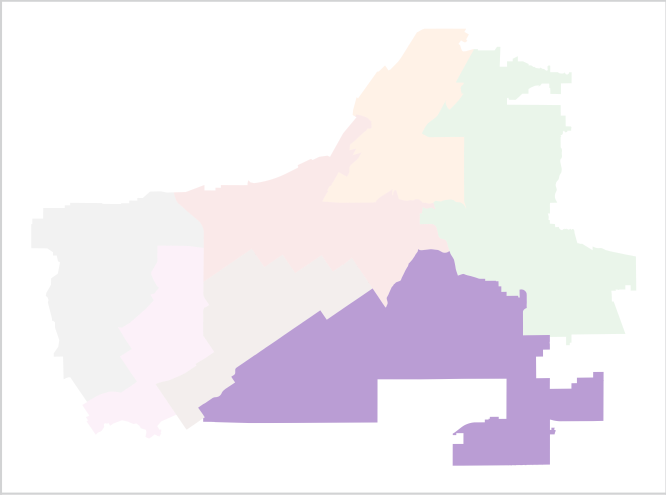

Population	Deviation	Deviation %	Other	Other %	Latino	Latino %	Asian	Asian %	Black	Black %
46,281	1,075	2.4%	22,714	49.1%	14,594	31.5%	5,621	12.1%	3,352	7.2%

Total CVAP	Other CVAP	Other CVAP %	Latino CVAP	Latino CVAP %	Asian CVAP	Asian CVAP %	Black CVAP	Black CVAP %
34,743	18,337	52.8%	9,198	26.5%	4,338	12.5%	2,870	8.3%

REDISTRICTING PARTNERS

City of Riverside

DraftA4.B: La Sierra South COI into Ward 5 and Mission Grove COI into Ward 4

District 5

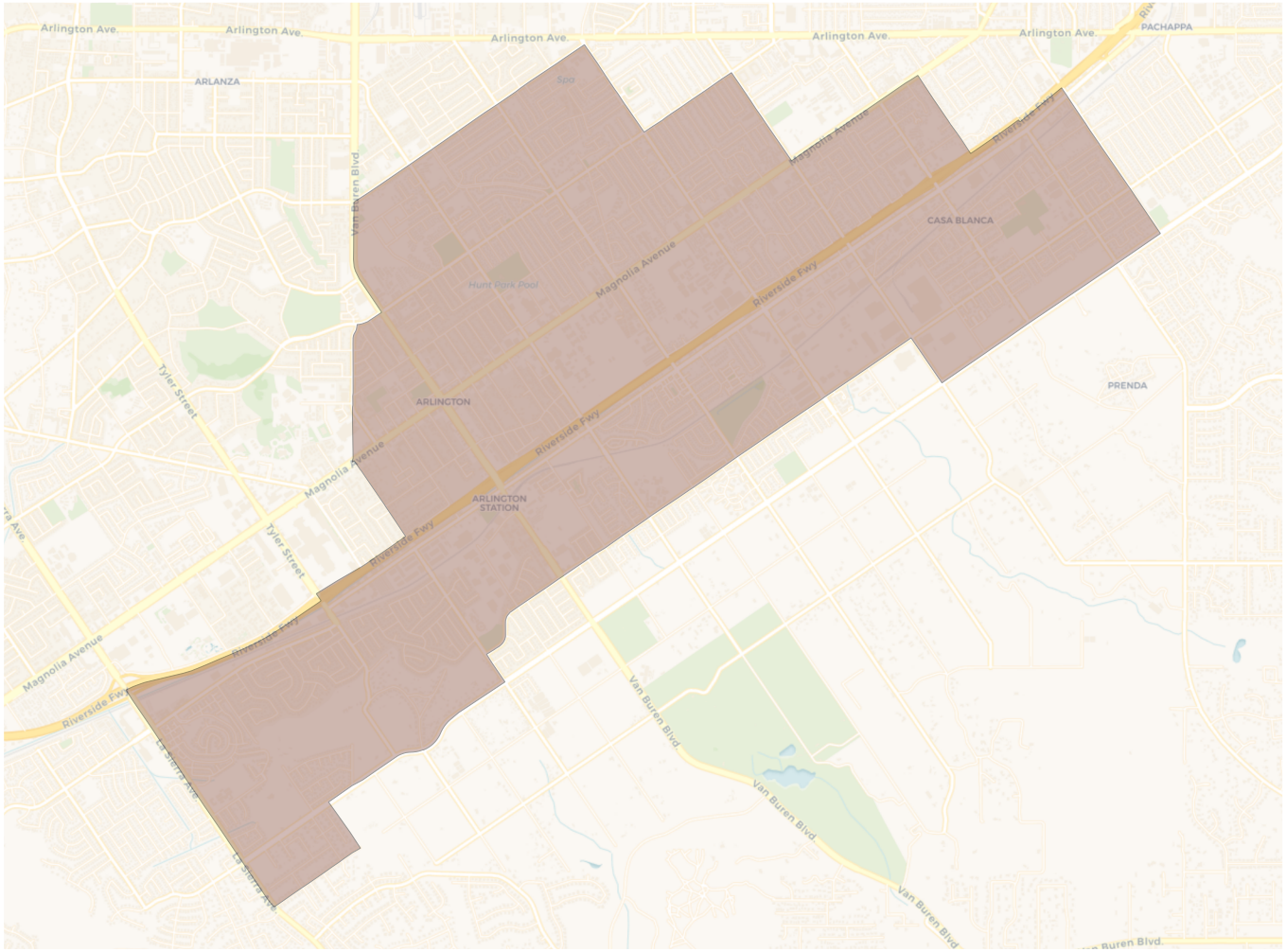

2020 Census

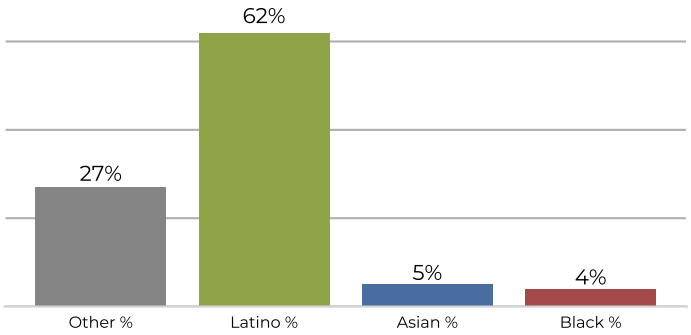

Citizen Voting Age Population

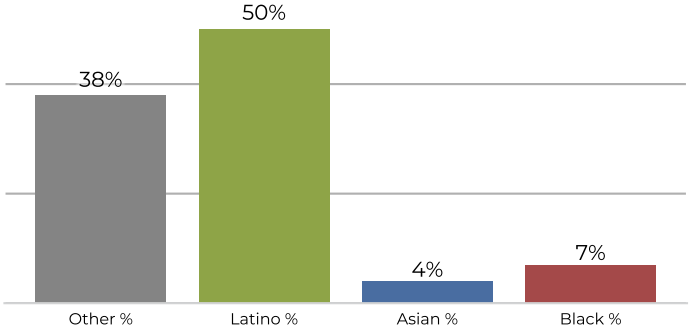

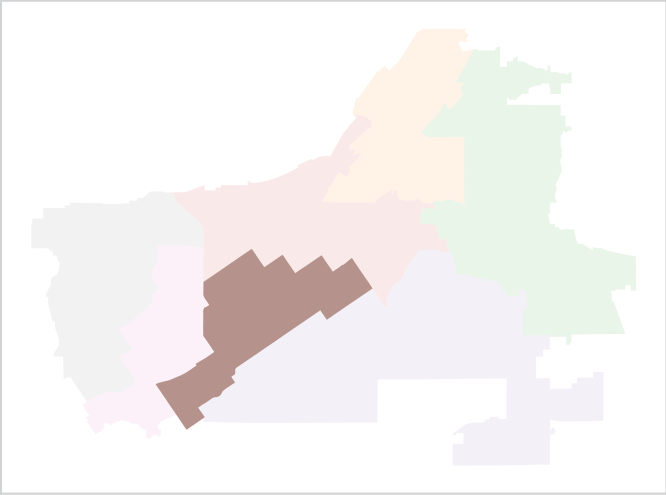

Population	Deviation	Deviation %	Other	Other %	Latino	Latino %	Asian	Asian %	Black	Black %
46,168	962	2.1%	12,579	27.2%	28,963	62.7%	2,345	5.1%	2,281	4.9%

Total CVAP	Other CVAP	Other CVAP %	Latino CVAP	Latino CVAP %	Asian CVAP	Asian CVAP %	Black CVAP	Black CVAP %
32,626	12,400	38.0%	16,408	50.3%	1,529	4.7%	2,289	7.0%

REDISTRICTING PARTNERS

City of Riverside

DraftA4.B: La Sierra South COI into Ward 5 and Mission Grove COI into Ward 4

District 6

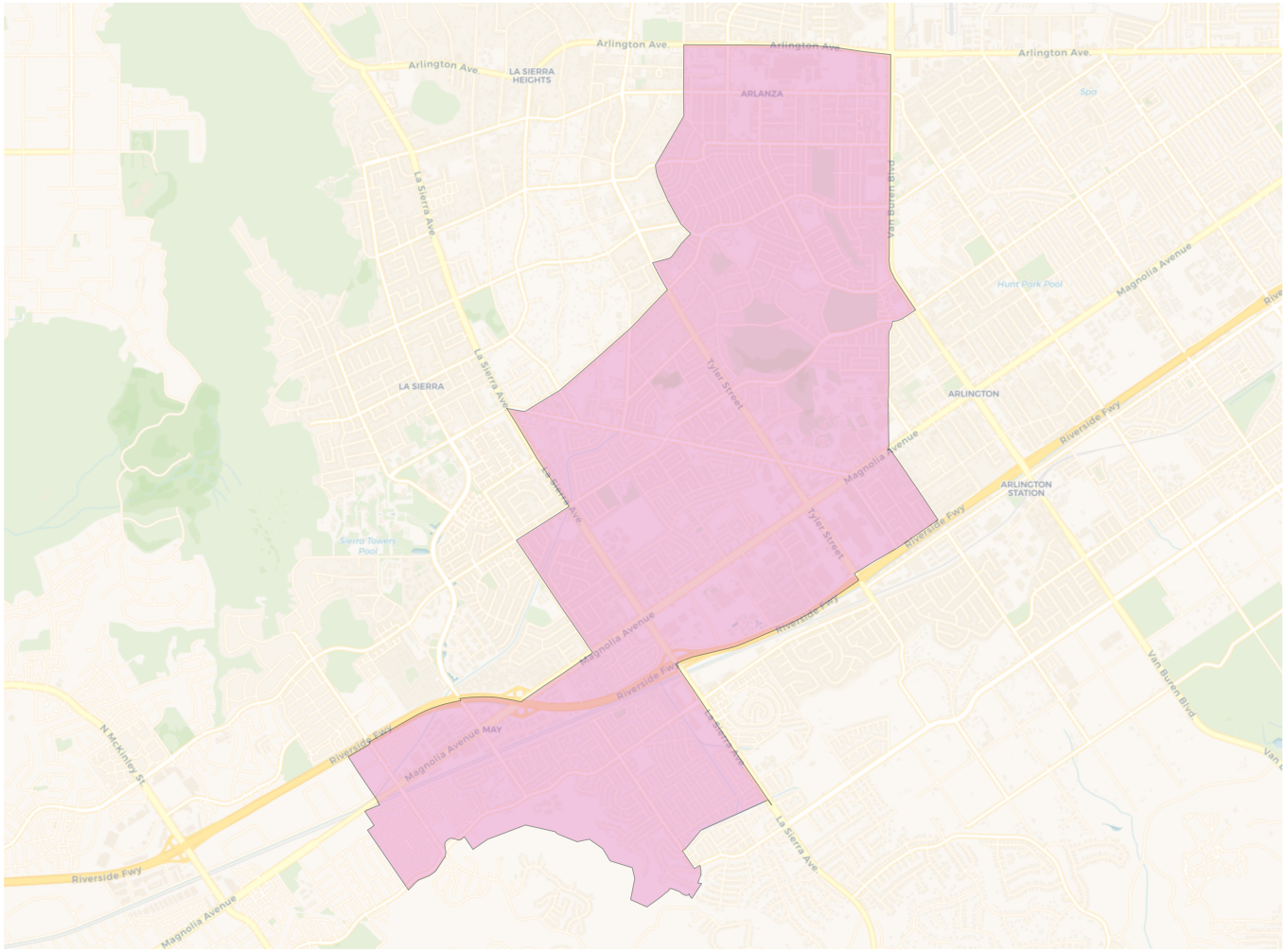

2020 Census

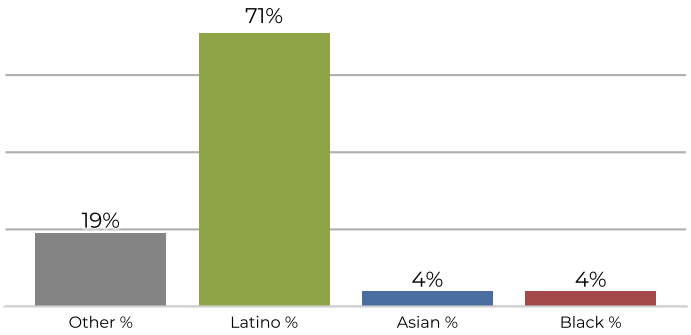

Citizen Voting Age Population

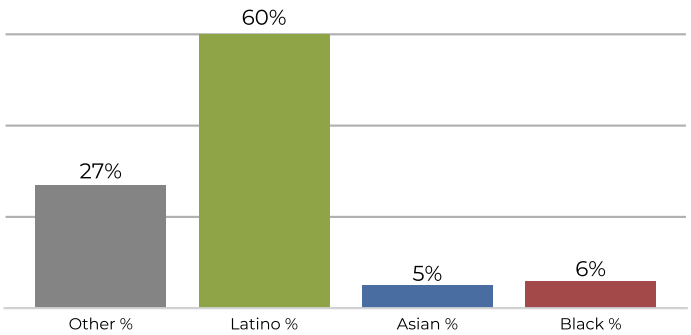

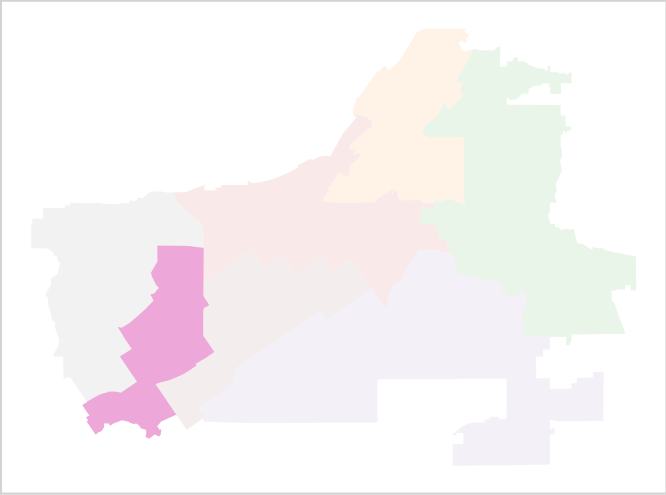

Population	Deviation	Deviation %	Other	Other %	Latino	Latino %	Asian	Asian %	Black	Black %
44,846	-360	-0.8%	8,706	19.4%	31,999	71.4%	2,188	4.9%	1,953	4.4%

Total CVAP	Other CVAP	Other CVAP %	Latino CVAP	Latino CVAP %	Asian CVAP	Asian CVAP %	Black CVAP	Black CVAP %
26,521	7,202	27.2%	16,102	60.7%	1,569	5.9%	1,648	6.2%

REDISTRICTING PARTNERS

City of Riverside

DraftA4.B: La Sierra South COI into
Ward 5 and Mission Grove COI into Ward 4

District 7

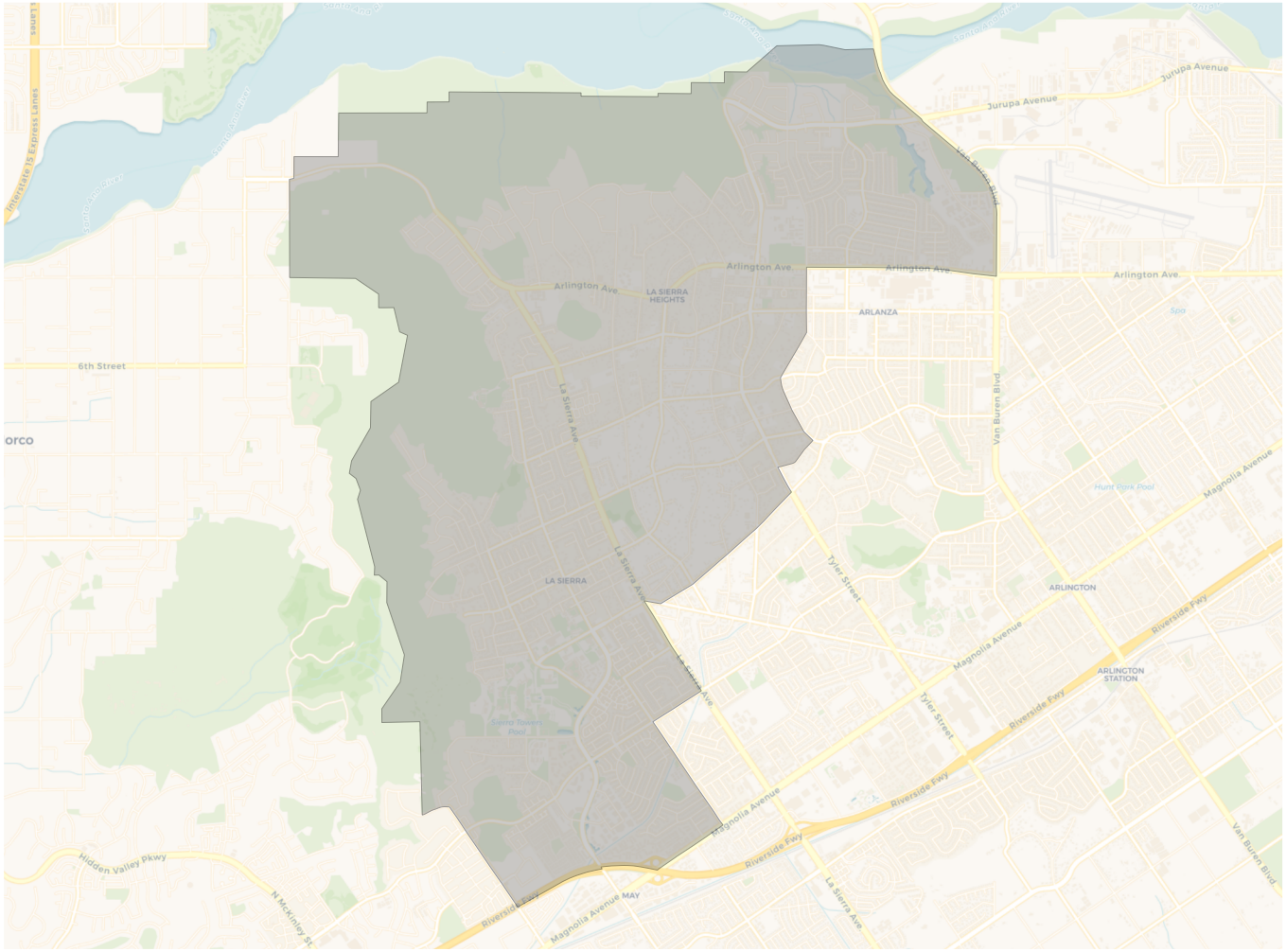

2020 Census

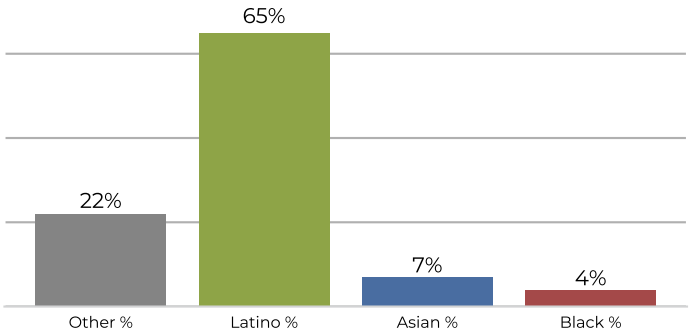

Citizen Voting Age Population

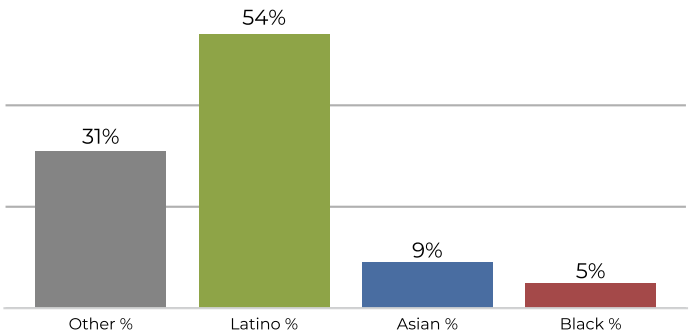

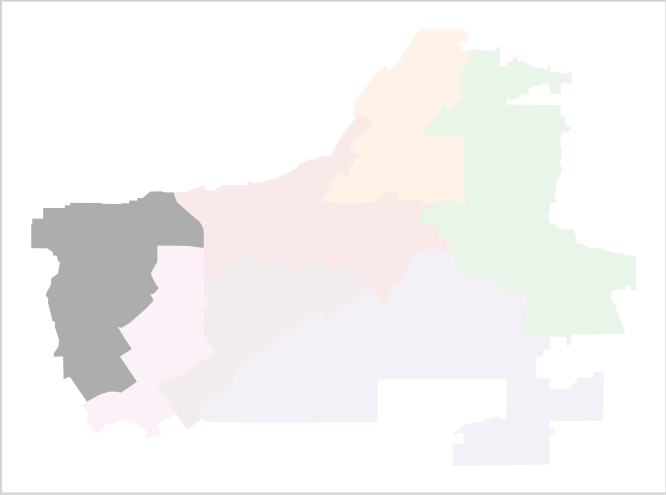

Population	Deviation	Deviation %	Other	Other %	Latino	Latino %	Asian	Asian %	Black	Black %
45,313	107	0.2%	10,347	22.8%	29,612	65.3%	3,224	7.1%	2,130	4.7%

Total CVAP	Other CVAP	Other CVAP %	Latino CVAP	Latino CVAP %	Asian CVAP	Asian CVAP %	Black CVAP	Black CVAP %
30,817	9,590	31.1%	16,804	54.5%	2,822	9.2%	1,601	5.2%