

MAIN MUSEUM STATUS

Community & Economic Development Department

Cultural Heritage Board

Agenda Item: 4

May 17, 2023

RiversideCA.gov

1

BACKGROUND/HISTORY

First test in the U.S. of the constitutionality of exclusionary and racist property and immigration laws.

A National Historic Landmark since 1990.

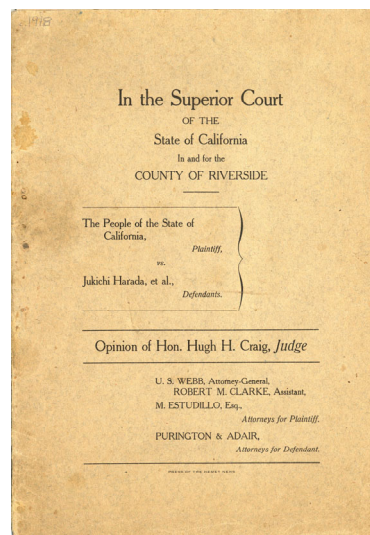

2

RiversideCA.gov

2

BACKGROUND/HISTORY

Notable dates so far:

- Historic Register, 1977
- National History Landmark, 1990
- House donated to City, 2003
- Historic structures report, 2007
- Mark Rawitsch publishes *The House on Lemon Street*, 2012
- Robinson House acquired, 2014
- "Save America's Treasures" grant awarded, 2020
- \$7 million state allocation, 2021



3



RiversideCA.gov

3

CURRENT ANALYSIS

Harada House, Phase I

- Structural
- Life safety
- Mechanical, electrical, plumbing
- Accessibility
- Aesthetics



4



RiversideCA.gov

4

CURRENT ANALYSIS

- Multiple technical investigations
- Data-gathering to ensure success
- No “do-overs”



5

RiversideCA.gov

5

CURRENT ANALYSIS



6

RiversideCA.gov

6

CURRENT ANALYSIS

- Detailed analyses prepared for both Harada House and Robinson House

Harada House – Site Analysis Report
3356 Lemon Street, Riverside, CA 92501



Report by:
IS ARCHITECTURE

December 2022
Revised March 2023



7

RiversideCA.gov

7

CURRENT PLANNING

- Investigative demolition
- Laser scanning
- Planning for eventual utilities and site work.



8

RiversideCA.gov

8

CURRENT ANALYSIS

- Specialists consulting on wallpaper and the inscription on plaster



9



RiversideCA.gov

9

CURRENT ANALYSIS



10



RiversideCA.gov

10

CONCEPTUAL PLAN

- Site plans for both parcels developed in tandem
- Maneuvering space to do the work is very limited

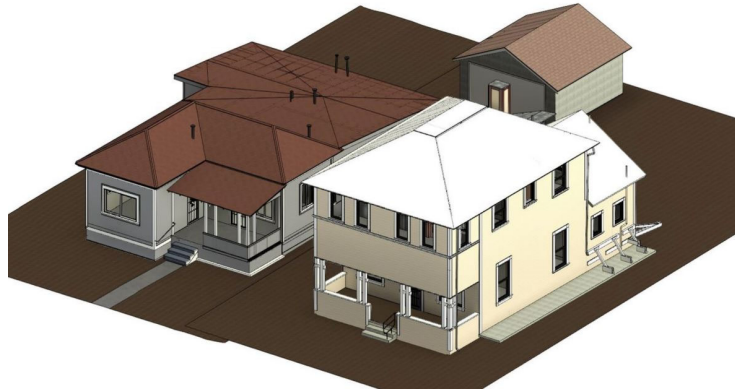

11

RiversideCA.gov

11

CONCEPTUAL PLAN

- Interpretive Center will occupy Robinson House footprint
- Street-level appearance similar

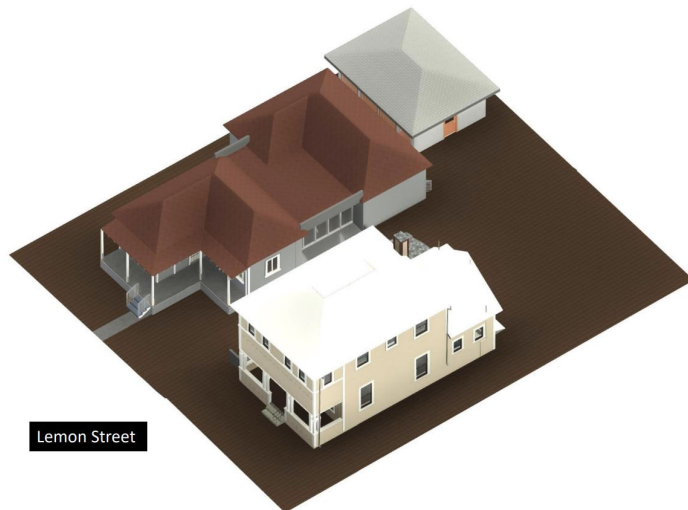

12

RiversideCA.gov

12

CONCEPTUAL PLAN

- Meeting contemporary needs in a historic reconstruction
- ADA needs
- Artifact preservation in gallery



13

RiversideCA.gov

13

CONCEPTUAL PLAN

- Interpretive Center uses
- Likely audience size and tour size
- Exhibitions and in-person programs

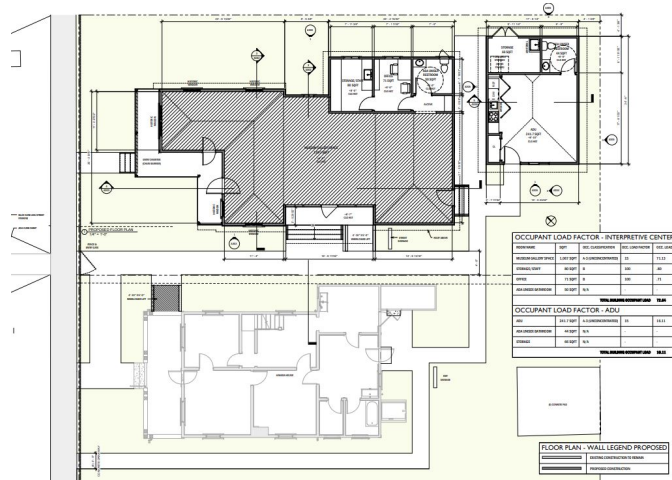

14

RiversideCA.gov

14

CONCEPTUAL PLAN

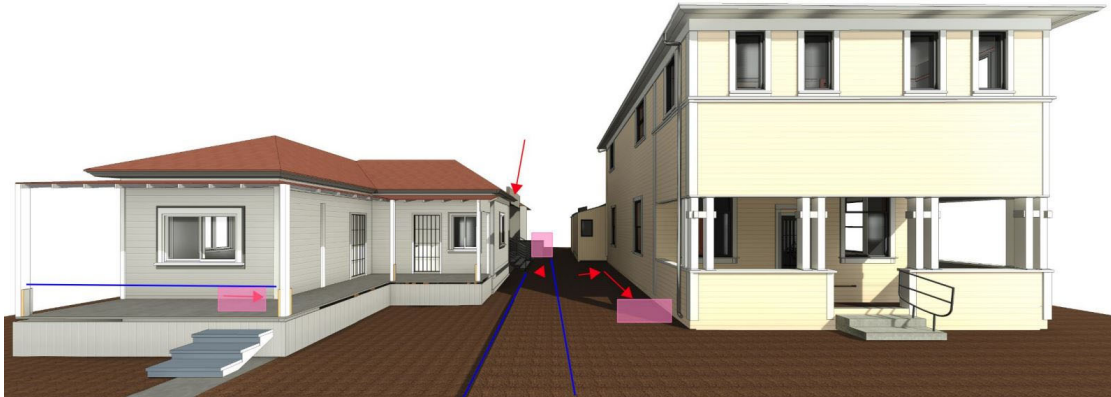

15

RiversideCA.gov

15

CONCEPTUAL PLAN

- Site circulation incorporating self-guided and docent-guided portions of the experience

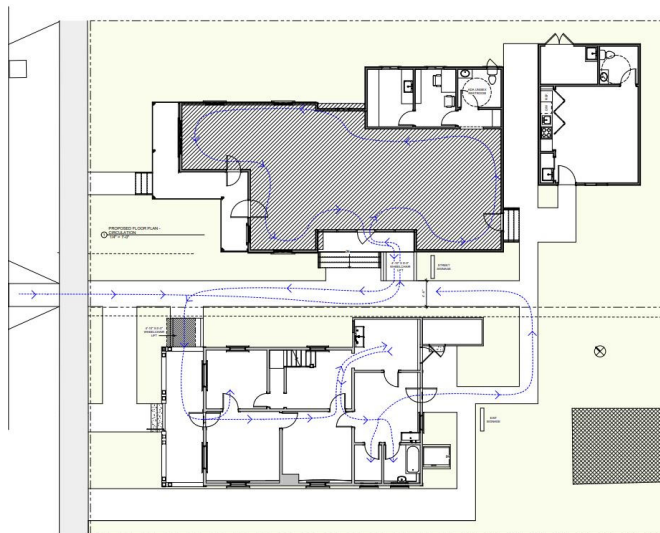

16

RiversideCA.gov

16

YOUR INPUT

- Accessibility
- Programs
- Neighborhood impacts
- What have we overlooked?



17

RiversideCA.gov

17

THANK YOU

- Share ideas
 - rpeterson@riversideca.gov

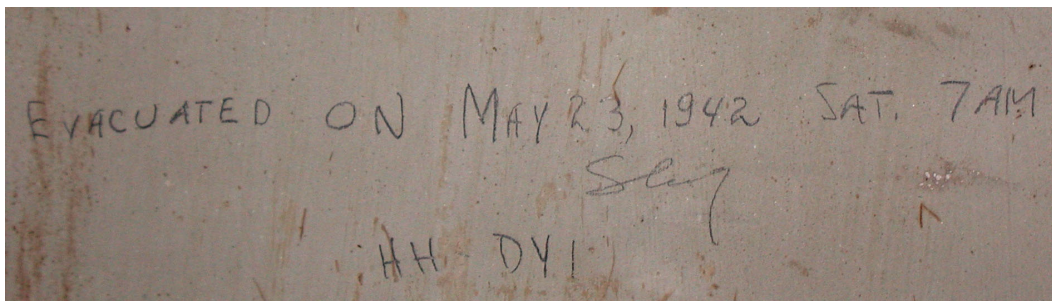

18

RiversideCA.gov

18

STRATEGIC PLAN ALIGNMENT

Strategic Priority No. 1 – *Arts, Culture and Recreation*

Goal 1.1 – Strengthen Riverside’s portfolio of arts, culture, recreation, senior and lifelong learning programs and amenities through expended community partnerships, shared use opportunities and fund development.

Cross-Cutting Threads



Community Trust



Fiscal Responsibility



Sustainability & Resiliency



Equity



Innovation



19

RiversideCA.gov

19

RECOMMENDATION

Staff recommends that the Cultural Heritage Board:

1. Receive, provide input, and file a presentation on the current status of planning on the rehabilitation of Harada House, Phase I, and the demolition and reconstruction of Robinson House to become the Harada House Interpretive Center.



20

RiversideCA.gov

20