

SIXTH ST BETWEEN MARKET ST AND FAIRMOUNT BLVD ESTABLISHMENT OF CARSHARE PARKING ZONE

 PROPOSED CARSHARE PARKING ZONE

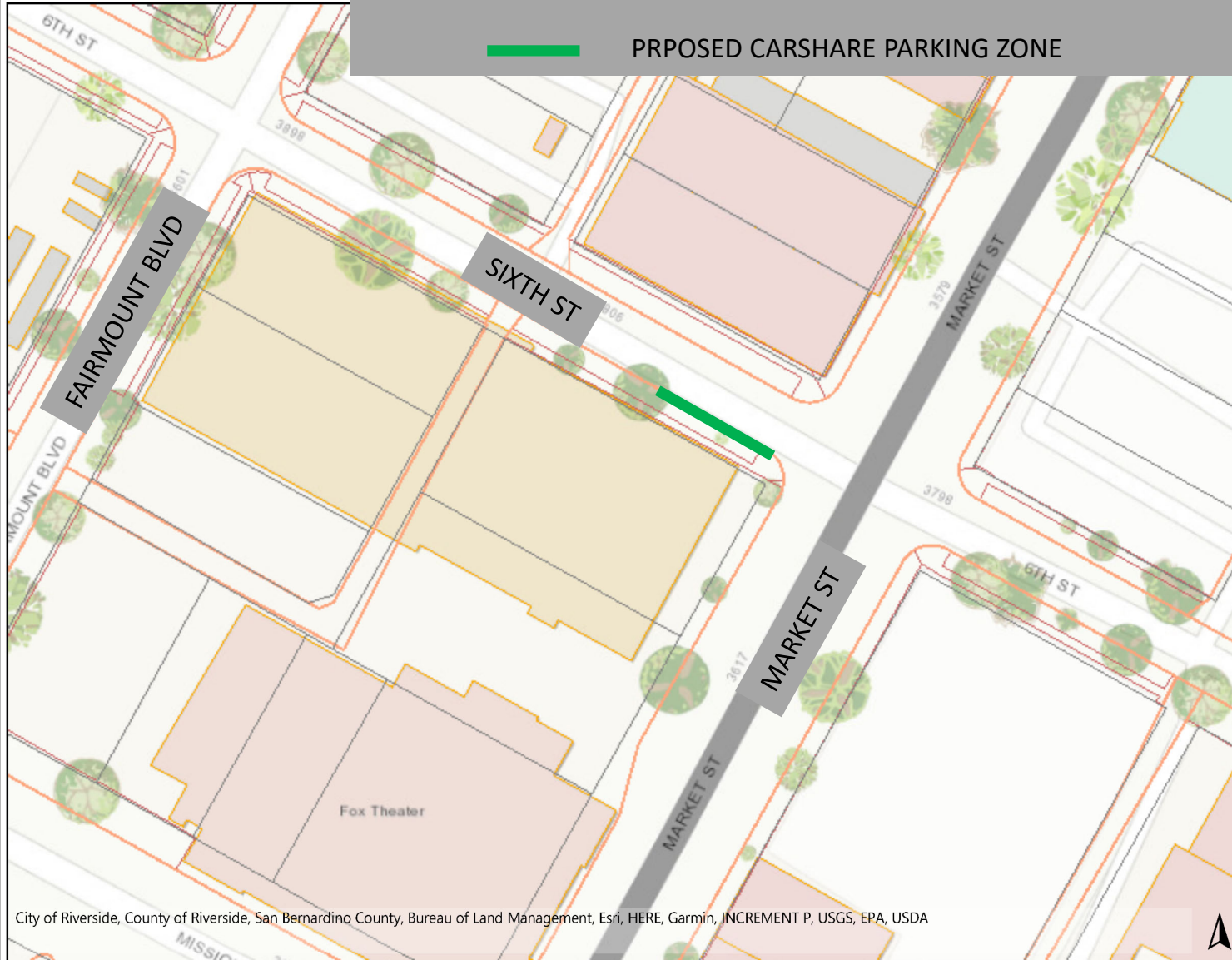

City of Riverside, County of Riverside, San Bernardino County, Bureau of Land Management, Esri, HERE, Garmin, INCREMENT P, USGS, EPA, USDA

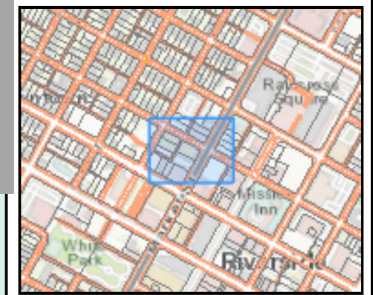

Legend

- AdministrativeBoundary
- City Boundary
- Cadastral
- Parcel
- Planimetric
- Street Improvements
- Edge of Pavement
- Sidewalk Line
- Buildings

Notes

This map was created, in part, by the City of Riverside Geographic Information System and intended to be operated solely for the convenience of the City. The City does not warrant the accuracy of this map, and no decision involving a risk of economic loss or physical injury should be made in reliance thereon.

THIS MAP IS NOT TO BE USED FOR NAVIGATION



CITY OF
RIVERSIDE

SIXTH ST BETWEEN MARKET ST AND FAIRMOUNT BLVD ESTABLISHMENT OF A CARSHARE PARKING ZONE

PROPOSED CARSHARE PARKING ZONE

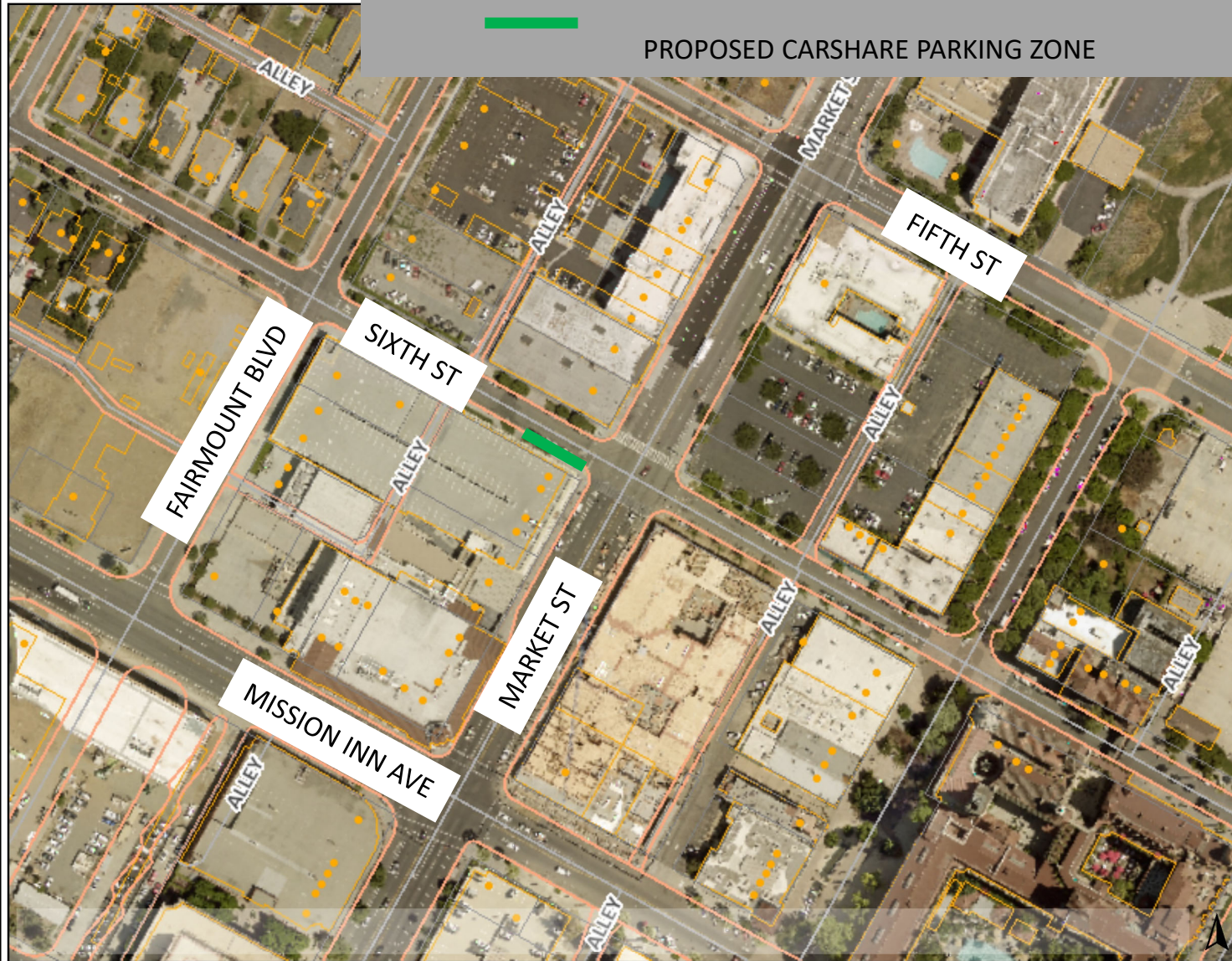

Legend

AdministrativeBoundary

City Boundary



Cadastral

Address Pt

• Single Family

Street Centerline



Parcel



Planimetric

Street Improvements

— Edge of Pavement

Buildings



2021 Orthos

Red: Band_1

Green: Band_2

Blue: Band_3

Notes

0 300 600
ft

This map was created, in part, by the City of Riverside Geographic Information System and intended to be operated solely for the convenience of the City. The City does not warrant the accuracy of this map, and no decision involving a risk of economic loss or physical injury should be made in reliance thereon.

THIS MAP IS NOT TO BE USED FOR NAVIGATION

KANSAS AVE BETWEEN UNIVERSITY AVE & NINTH ST ESTABLISHMENT OF CARSHARE PARKING ZONE

PRPOSED CARSHARE PARKING ZONE

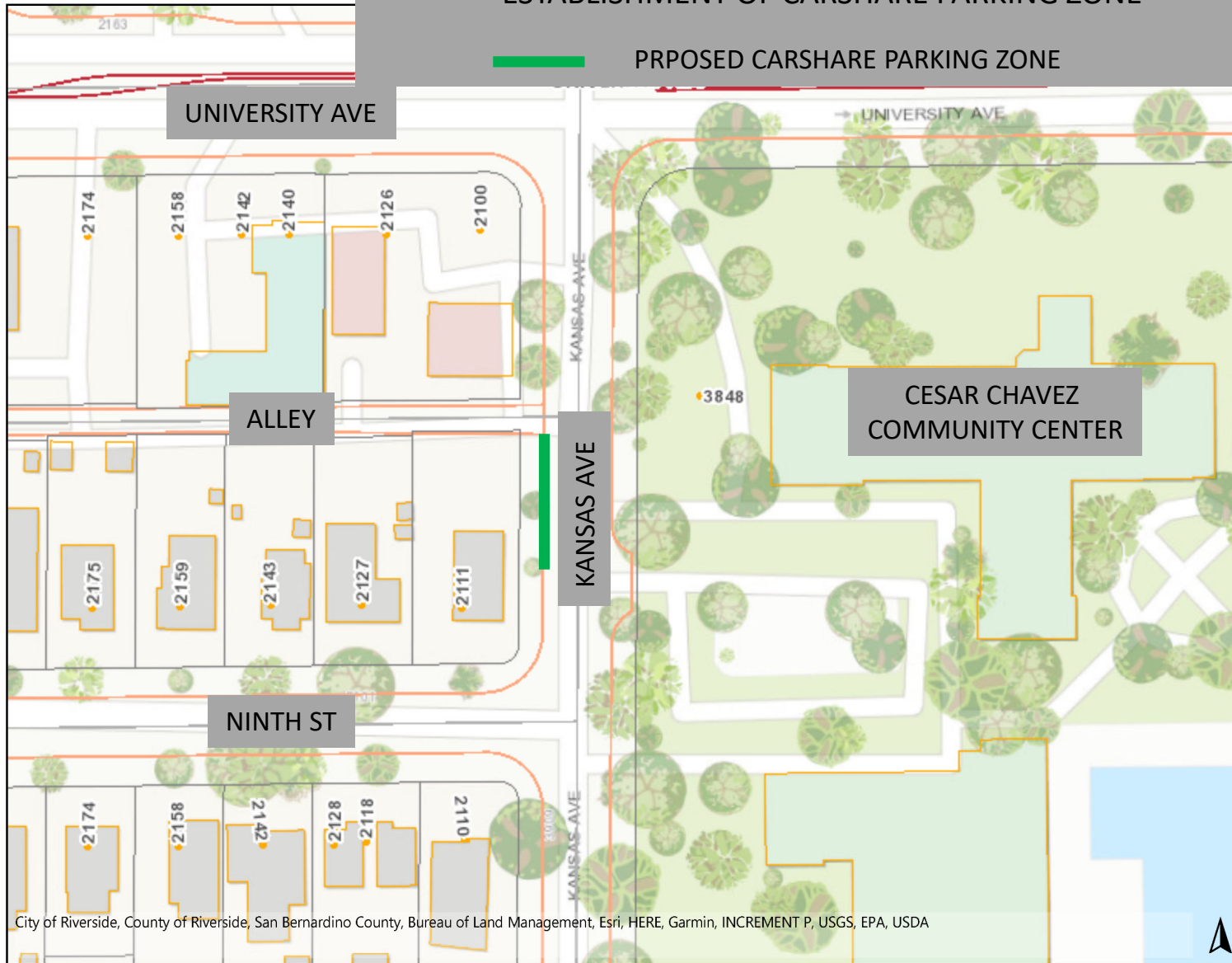

City of Riverside, County of Riverside, San Bernardino County, Bureau of Land Management, Esri, HERE, Garmin, INCREMENT P, USGS, EPA, USDA

0 150 300 ft

This map was created, in part, by the City of Riverside Geographic Information System and intended to be operated solely for the convenience of the City. The City does not warrant the accuracy of this map, and no decision involving a risk of economic loss or physical injury should be made in reliance thereon.

THIS MAP IS NOT TO BE USED FOR NAVIGATION

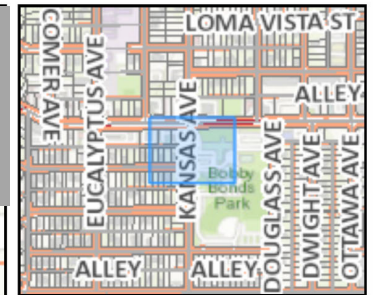

Legend

- AdministrativeBoundary
- City Boundary
- Cadastral
 - Address Pt
 - Single Family
- Street Centerline
- Parcel
- Planimetric
 - Street Improvements
 - Edge of Pavement
 - Median
- Buildings

Notes



KANSAS AVE BETWEEN UNIVERSITY AVE & NINTH ST ESTABLISHMENT OF CARSHARE PARKING ZONE

PROPOSED CARSHARE PARKING ZONE



Legend

AdministrativeBoundary

City Boundary



Cadastral

Address Pt

Single Family

Street Centerline



Parcel



Planimetric

Buildings



2021 Orthos

Red: Band_1

Green: Band_2

Blue: Band_3

Notes

This map was created, in part, by the City of Riverside Geographic Information System and intended to be operated solely for the convenience of the City. The City does not warrant the accuracy of this map, and no decision involving a risk of economic loss or physical injury should be made in reliance thereon.

THIS MAP IS NOT TO BE USED FOR NAVIGATION

CASA BLANCA LIBRARY PARKING STALLS ESTABLISHMENT OF CARSHARE PARKING ZONE

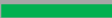
 PROPOSED CARSHARE PARKING ZONE

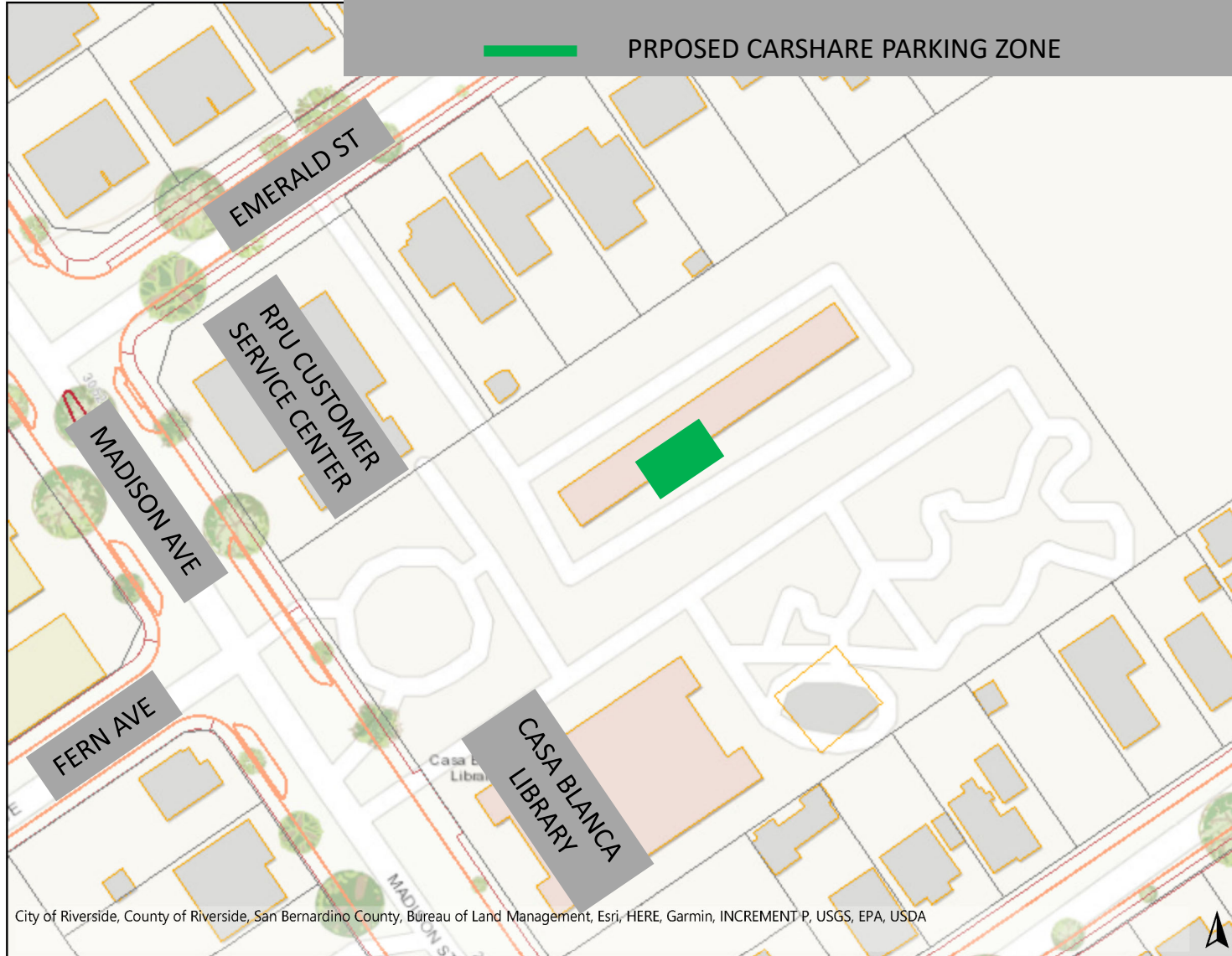

Legend

AdministrativeBoundary

City Boundary



Cadastral

Parcel



Planimetric

Street Improvements

Edge of Pavement

Median

Sidewalk Line



Buildings



City of Riverside, County of Riverside, San Bernardino County, Bureau of Land Management, Esri, HERE, Garmin, INCREMENT P, USGS, EPA, USDA

Notes

0 150 300
ft

This map was created, in part, by the City of Riverside Geographic Information System and intended to be operated solely for the convenience of the City. The City does not warrant the accuracy of this map, and no decision involving a risk of economic loss or physical injury should be made in reliance thereon.

THIS MAP IS NOT TO BE USED FOR NAVIGATION

CASA BLANCA LIBRARY PARKING STALLS ESTABLISHMENT OF CARSHARE PARKING ZONE

PROPOSED CARSHARE PARKING ZONE STALLS



Legend

AdministrativeBoundary

City Boundary



Cadastral

Parcel



Planimetric

Street Improvements

Edge of Pavement

Median

Cross Lane Gutter

Minor

Sidewalk Line



Buildings



2021 Orthos

Red: Band_1

Green: Band_2

Blue: Band_3

Notes

This map was created, in part, by the City of Riverside Geographic Information System and intended to be operated solely for the convenience of the City. The City does not warrant the accuracy of this map, and no decision involving a risk of economic loss or physical injury should be made in reliance thereon.

THIS MAP IS NOT TO BE USED FOR NAVIGATION

ARLANZA LIBRARY PARKING STALLS ESTABLISHMENT OF CARSHARE PARKING ZONE

PROPOSED CARSHARE PARKING ZONE

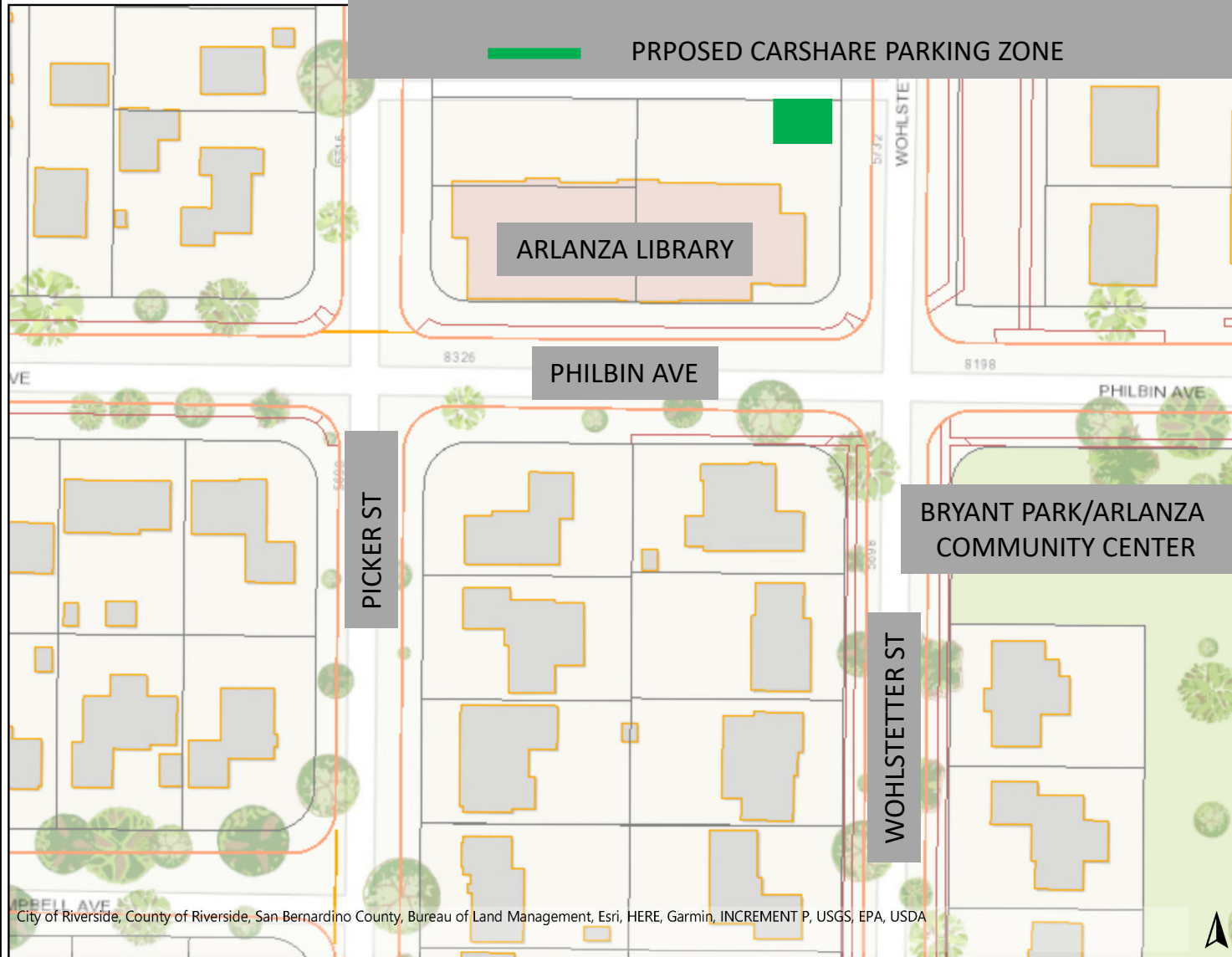

Legend

- Administrative Boundary
- City Boundary
- Cadastral
- Parcel
- Planimetric
- Street Improvements
- Edge of Pavement
- Cross Lane Gutter
- Minor
- Sidewalk Line
- Buildings

Notes

City of Riverside, County of Riverside, San Bernardino County, Bureau of Land Management, Esri, HERE, Garmin, INCREMENT P, USGS, EPA, USDA

This map was created, in part, by the City of Riverside Geographic Information System and intended to be operated solely for the convenience of the City. The City does not warrant the accuracy of this map, and no decision involving a risk of economic loss or physical injury should be made in reliance thereon.

THIS MAP IS NOT TO BE USED FOR NAVIGATION

ARLANZA LIBRARY PARKING STALLS ESTABLISHMENT OF CARSHARE PARKING ZONE

PROPOSED CARSHARE PARKING ZONE STALLS



Legend

- AdministrativeBoundary
- City Boundary
- Cadastral
- Parcel
- Planimetric
- Street Improvements
 - Edge of Pavement
 - Cross Lane Gutter
 - Minor
 - Sidewalk Line
- Buildings
- 2021 Orthos
 - Red: Band_1
 - Green: Band_2
 - Blue: Band_3

Notes

This map was created, in part, by the City of Riverside Geographic Information System and intended to be operated solely for the convenience of the City. The City does not warrant the accuracy of this map, and no decision involving a risk of economic loss or physical injury should be made in reliance thereon.

THIS MAP IS NOT TO BE USED FOR NAVIGATION



CITY OF
RIVERSIDE

POLK ST BETWEEN COLLETT AVE & HOLLENBECK DR ESTABLISHMENT OF A CAR SHARE PARKING ZONE



PROPOSED CARSHARE PARKING ZONE

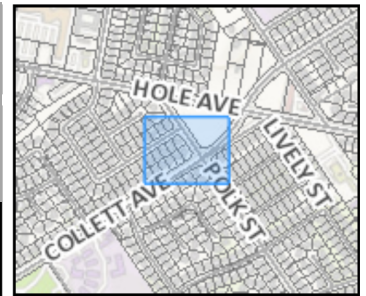

Legend

Administrative Boundary

City Boundary



Cadastral

Address Pt

• Single Family

Street Centerline



Parcel



Planimetric

Sidewalk Line



Buildings



City of Riverside, County of Riverside, San Bernardino County, Bureau of Land Management, Esri, HERE, Garmin, INCREMENT P, USGS, EPA, USDA



0 150 300
ft

This map was created, in part, by the City of Riverside Geographic Information System and intended to be operated solely for the convenience of the City. The City does not warrant the accuracy of this map, and no decision involving a risk of economic loss or physical injury should be made in reliance thereon.

THIS MAP IS NOT TO BE USED FOR NAVIGATION

Notes

POLK ST BETWEEN COLLETT AVE & HOLLENBECK DR ESTABLISHMENT OF A CARSHARE PARKING ZONE

PROPOSED CARSHARE PARKING ZONE

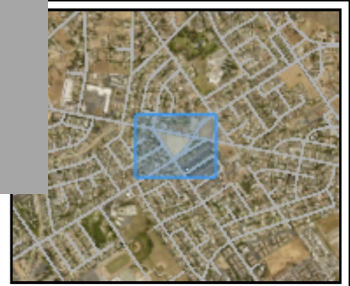

Legend

AdministrativeBoundary

City Boundary



Cadastral

Address Pt

● Business

● Single Family

Street Centerline



Parcel



Planimetric

Buildings



2021 Orthos

Red: Band_1

Green: Band_2

Blue: Band_3

Notes

This map was created, in part, by the City of Riverside Geographic Information System and intended to be operated solely for the convenience of the City. The City does not warrant the accuracy of this map, and no decision involving a risk of economic loss or physical injury should be made in reliance thereon.

THIS MAP IS NOT TO BE USED FOR NAVIGATION