



Community & Economic Development Department

3900 Main Street, Riverside, CA 92522 | Phone: (951) 826-5371 |

Planning Division

RiversideCA.gov

PLANNING COMMISSION HEARING DATE: SEPTEMBER 12, 2024
AGENDA ITEM NO.: 4

PROPOSED PROJECT

<i>Case Number</i>	PR-2023-001569 (Rezone, Conditional Use Permit, and Design Review)	
<i>Request</i>	To consider the following entitlements to construct a 950-square-foot drive-thru restaurant (Dutch Bros Coffee): 1) Rezone to amend the site’s zoning designation from R-1-7000 – Single-Family Residential to CR – Commercial Retail; 2) Conditional Use Permit to allow a drive-thru restaurant; and 3) Design Review of project plans	
<i>Applicant</i>	Braden Bernards of CVP – Riverside DB, LLC	
<i>Project Location</i>	4970 and 4990 Van Buren Boulevard, situated on the west side of Van Buren Boulevard, north of Wells Avenue.	
<i>APN</i>	151-380-052, 151-380-053	
<i>Project Area</i>	0.75-acres	
<i>Ward</i>	6	
<i>Neighborhood</i>	Arlanza	
<i>General Plan Designation</i>	C – Commercial	
<i>Zoning Designation</i>	R-1-7000 – Single-Family Residential	
<i>Staff Planner</i>	Veronica Hernandez, Senior Planner 951-826-3965 vhernandez@riversideca.gov	

RECOMMENDATIONS

Staff recommends that the Planning Commission:

1. **RECOMMEND that the City Council DETERMINE** that the project is exempt from the California Environmental Quality Act (CEQA) pursuant to Sections 15061 (Common Sense) and 15303 (New Construction or Conversion of Small Structures) of the CEQA Guidelines, as the project will not have a significant effect on the environment; and
2. **RECOMMEND that the City Council APPROVE** Planning Case PR-2023-001569 (Rezone, Conditional Use Permit, and Design Review) based on the findings outlined in the staff report and summarized in the attached findings and subject to the recommended conditions (Exhibits 1 & 2).

SITE BACKGROUND

The 0.75-acre project site is comprised of two contiguous parcels, developed with a vacant single-family residence, to be demolished. The single-family residence was constructed in 1946 and has been vacant since 2020. The site is a remnant parcel of R-1-7000 – Single-Family Residential Zoning; the surrounding parcels were rezoned from single-family residential zones to commercial and multi-family zones throughout the 1980s and 1990s. There are no other parcels zoned R-1-7000 that front onto Van Buren Boulevard for over a mile stretch, spanning Van Buren Boulevard from Arlington Avenue to Challen Avenue.

Surrounding land uses include a vehicle fuel station and multi-family residences to the south and east (across Van Buren Boulevard), and commercial uses to the east and north, including a drive-through restaurant (McDonald's) and Walmart (Exhibits 3 and 4).

PROPOSAL

The applicant is requesting approval of a Rezone, Conditional Use Permit, and Design Review to facilitate the construction of a 950-square foot Dutch Bros Coffee drive-thru with surface parking stalls and landscape improvements.

The proposed site plan includes two 12-foot-wide drive-thru lanes with stacking capacity for approximately 29 vehicles, and 9 parking spaces. The drive-thru pick up window is located on the south side of the proposed building and a walk-up order window and queue is located on the west side of the building, under a metal canopy.

Building elevations reflect a contemporary architectural style, consisting of stucco, cement siding, and a stone veneer. The conceptual landscape design features a variety of trees and water efficient shrubs. A three-foot-tall masonry wall and tiered landscaping is proposed to screen the drive-thru lane from Van Buren Boulevard.

Vehicle access to the project site will be provided via a two-way driveway on Van Buren Boulevard. In the event that queuing exceeds on-site capacity, staff will direct traffic to queue on the adjacent Walmart property to ensure vehicles do not stack on Van Buren Boulevard.

The drive-thru restaurant is anticipated to operate seven days a week from 5:00 a.m. to 11:00 p.m. and will operate 24-hours a day on a seasonal basis. Up to 24 to 32 employees are anticipated to be employed by the proposed Dutch Bros Coffee, with approximately 8 employees per shift during peak hours. Dutch Bros implements a "runner system" for customer orders where they dedicate 3 to 4 staff members to take customer orders and receive payment. An additional employee will be solely dedicated to traffic control on-site. The runner system reduces customers' time at the drive-thru pick up window to 30 to 45 seconds.

PROJECT ANALYSIS

Authorization and Compliance Summary

	Consistent	Inconsistent
<i>General Plan 2025</i> The proposed project is consistent with the underlying General Plan 2025 Land Use designation of C– Commercial, which provides for retail sales, service, and office uses that serve multiple neighborhoods within the City (Exhibit 5). The proposed project is consistent with the following objective for the Arlanza Neighborhood:	<input checked="" type="checkbox"/>	<input type="checkbox"/>

<p><i>Objective LU-34:</i> Enhance and improve the Arlanza neighborhood and its quality of life through careful land use planning that both builds upon the neighborhood's historic development patterns of urban, suburban and semirural development while protecting and preserving the neighborhood's natural features.</p>		
<p><i>Zoning Code Land Use Consistency (Title 19)</i></p> <p>The project proposes to rezone the site's existing zoning designation from R-1-7000 – Single-Family Residential to CR – Commercial Retail, which is consistent with the existing C – Commercial General Plan Land Use Designation (Exhibit 7). The Commercial Retail zone allows for new drive-thru businesses subject to approval of a Conditional Use Permit and compliance with the Site Location, Operation, and Development Standards. The proposed project is consistent with the applicable development standards for drive-thru businesses.</p>	<input checked="" type="checkbox"/>	<input type="checkbox"/>
<p><i>Compliance with Citywide Design & Sign Guidelines</i></p> <p>The proposed project substantially meets the objectives of the Citywide Design Guidelines for commercial development related to architectural treatment and landscaping. The development proposes a screen wall along the edge of the drive-thru lane adjacent to Van Buren Boulevard, in addition to a tiered landscaping. As proposed and conditioned, the proposed project is consistent with the Citywide Design Guidelines.</p>	<input checked="" type="checkbox"/>	<input type="checkbox"/>
<p><i>Riverside County Airport Land Use Compatibility Plan</i></p> <p>The proposed project is consistent with all applicable standards for Zones D (Primary Traffic Patterns and Runway Buffer Area) and E (Other Airport Environs) of the Riverside Municipal Airport Land Use Compatibility Plan.</p>	<input checked="" type="checkbox"/>	<input type="checkbox"/>
<p><i>Grading Code (Title 17)</i></p> <p>The proposed project is consistent with all applicable development standards set forth in the Grading Code (Title 17).</p>	<input checked="" type="checkbox"/>	<input type="checkbox"/>
<p><i>Senate Bill 330</i></p> <p>The project proposes to rezone the site's existing zoning designation from R-1-7000 – Single-Family Residential to CR – Commercial Retail. Under the current R-1-7000 zone, a total of 4 single-family residential units could potentially be built on the Project Site.</p> <p>The Housing Crisis Act of 2019, adopted under Senate Bill 330 (SB 330), requires the preservation of existing residential capacity of Cities, as identified in the City's General Plan land use and zoning designations. Pursuant to Government Code section 66300 (No Net Loss Law), the Project Applicant must identify an alternative site that can accommodate the number of residential units that were removed from the City's residential capacity. This would ensure no net loss of residential units is caused by the rezoning of the project site.</p>	<input checked="" type="checkbox"/>	<input type="checkbox"/>

On May 15, 2024, Planning Case PR-20220-001468 (Design Review) was approved for the construction of a 38-unit multi-family residential development at 3663 and 3667 Polk Street. The project site was identified Housing Opportunity Site #19 under the 6th Cycle Housing Element Update. The parcels were anticipated to yield 30 units for the City's RHNA allocation, and the final project was approved for 38 units. As the project constructed 8 units over the anticipated yield, there will be no net loss from the rezone of this Project Site from R-1-7000 – Single-Family Residential to CR – Commercial Retail.

COMPLIANCE WITH APPLICABLE DEVELOPMENT STANDARDS

<p><i>Chapter 19.475</i> <i>Drive-Thru Business Site Location, Operation, and Development Standard</i></p>				
<i>Standard</i>		<i>Proposed</i>	<i>Consistent</i>	<i>Inconsistent</i>
<i>Frontage</i>	100 feet	134-foot frontage	<input checked="" type="checkbox"/>	<input type="checkbox"/>
	Located on Arterial Street	Van Buren Boulevard: 120-foot arterial	<input checked="" type="checkbox"/>	<input type="checkbox"/>
<i>Lot Size</i>	30,000 square feet minimum	32,670 square feet	<input checked="" type="checkbox"/>	<input type="checkbox"/>
<i>Drive-Thru Lane Standards</i>	Length: 180 feet	580 feet	<input checked="" type="checkbox"/>	<input type="checkbox"/>
	Stacking: 10 vehicles	29 vehicles	<input checked="" type="checkbox"/>	<input type="checkbox"/>
	Width: 12 feet	12 feet	<input checked="" type="checkbox"/>	<input type="checkbox"/>
	Drive-thru Lane screening	3-foot-high screen wall and tiered planting along public right-of-way	<input checked="" type="checkbox"/>	<input type="checkbox"/>
<i>Landscape Setback</i>	15 feet along street frontages	16 feet (Van Buren Boulevard)	<input checked="" type="checkbox"/>	<input type="checkbox"/>
	5 feet along interior property lines	5 feet, 6 inches (North) 10 feet (West) 9 feet (South)	<input checked="" type="checkbox"/>	<input type="checkbox"/>

Chapter 19.120 Commercial Development Standards for the CR – Commercial Retail Zone					
Standard			Proposed	Consistent	Inconsistent
Floor Area Ratio	0.50 maximum		0.02	<input checked="" type="checkbox"/>	<input type="checkbox"/>
Building Height	75 feet		24 feet	<input checked="" type="checkbox"/>	<input type="checkbox"/>
Yard Setbacks	Front	0 feet	52 feet, 5 inches	<input checked="" type="checkbox"/>	<input type="checkbox"/>
	Interior Side	0 feet	77 feet (North) 36 feet, 8 inches (South)	<input checked="" type="checkbox"/>	<input type="checkbox"/>
	Rear	0 feet	155 feet	<input checked="" type="checkbox"/>	<input type="checkbox"/>

Chapter 19.580 Parking and Loading Development Standards					
Standard		Required	Proposed	Consistent	Inconsistent
Restaurant	1 space/100 sf (950 sf)	9 spaces	9 spaces	<input checked="" type="checkbox"/>	<input type="checkbox"/>

FINDINGS SUMMARY

Rezone

The project involves the rezone of the site's current zoning designation of R-1-7000 – Single-Family Residential to CR – Commercial Retail. The proposed CR zone is consistent with the site's current General Plan designation of C - Commercial, which is intended to provide for retail sales, service, and office uses that serve multiple neighborhoods within the City. The proposed rezone provides consistency with the General Plan land use designation and will not adversely affect surrounding properties, and promotes public health, safety, and general welfare and serves the goals and purposes of the Zoning Code. The site is a remnant parcel of R-1-7000 – Single-Family Residential Zoning. There are no other parcels zoned R-1-7000 that front onto Van Buren Boulevard, on either side of the street, for over a mile stretch, spanning Van Buren Boulevard from Arlington Avenue to Challen Avenue.

Conditional Use Permit

The proposed drive-thru, Dutch Bros Coffee, will complement existing surrounding uses to serve nearby residents and employees and aligns with the vision of commercial development along Van Buren Boulevard. The site has been designed with adequate vehicular access and internal circulation. The double drive-thru lanes exceed stacking standards required by the Zoning Code to allow for adequate lane stacking during peak business hours. The site will be enhanced with landscaping that includes a combination of trees and shrubs. The project proposes to engage pedestrian activity through walkways throughout the project and connectivity to the sidewalks. The site will also be improved with lighting to ensure security on the site while being sensitive to the adjacent uses.

STRATEGIC PLAN

This project contributes to the Envision Riverside 2025 City Council Strategic Priority 3 – Economic Opportunity (Goal 3.3 – Cultivate a business climate that welcomes innovation, entrepreneurship and investment and Goal 3.4 - Collaborate with key partners to implement policies and programs that promote local business growth and ensure equitable opportunities for all).

This item aligns with the following Cross-Cutting Threads:

1. Community Trust: The proposed project will be reviewed at public meetings held by the City Planning Commission and City Council and the public is able to provide comments.
2. Equity: The proposed project will provide a service available to all residents and visitors of the City.
3. Fiscal Responsibility: All project costs are borne by the applicant and will increase business tax revenue to the City when the Dutch Bros Coffee drive-thru business is open for business.
4. Innovation: The proposed project revitalizes vacant parcels and provides a mix of uses to the City.
5. Sustainability and Resiliency: All new construction will meet the most up-to-date Building Codes.

ENVIRONMENTAL REVIEW

The Planning Division of the Community & Economic Development Department determined the proposal to be exempt from the California Environmental Quality Act (CEQA) review pursuant to Sections 15061(Common Sense) and 15303 (New Construction or Conversion of Small Structures) of the CEQA Guidelines, as the project will not have a significant effect on the environment.

PUBLIC NOTICE AND COMMENTS

Public hearing notices were mailed to property owners within 300 feet of the site. As of the writing of this report, no responses have been received by staff regarding the proposed project.

APPEAL INFORMATION

Actions by the City Planning Commission, including any environmental finding, may be appealed to the City Council within ten calendar days after the decision. Appeal filing and processing information may be obtained from the Planning Department, Public Information Section, 3rd Floor, City Hall.

EXHIBITS LIST

1. Findings
2. Conditions of Approval
3. Existing Site Photos
4. Location Map
5. General Plan Map
6. Existing and Proposed Zoning Map
7. Project Plans (Site Plan, Conceptual Grading Plan, Floor Plan, Elevations, Colors and Materials Board, Landscape Plan, Preliminary Photometric Plan)

Prepared by: Veronica Hernandez, Senior Planner

Reviewed by: Brian Norton, Principal Planner

Approved by: Maribeth Tinio, City Planner



EXHIBIT 1 – FINDINGS

PLANNING CASE: PR-2024-001569 (Rezone, Conditional Use Permit, and Design Review)

Rezone Findings pursuant to Chapter 19.810.040, as outlined in the staff report

1. The proposed rezone is generally consistent with the goals, policies, and objectives of the General Plan;
2. The proposed rezone will not adversely affect surrounding properties; and
3. The proposed rezone promotes public health, safety, and general welfare and serves the goals and purposes of the Zoning Code.

Conditional Use Permit Findings pursuant to Chapter 19.760.040, as outlined in the staff report

1. The proposed drive-thru is substantially compatible with other existing and proposed uses in the area, including factors relating to the nature of its location, operation, building design, site design, traffic characteristics and environmental impacts;
2. The proposed drive-thru will not be materially detrimental to the health, safety, and general welfare of the public or otherwise injurious to the environment or to the property or improvements within the area; and
3. The proposed drive-thru will be consistent with the purpose of the Zoning Code and the application of any required development standards in the furtherance of a compelling governmental interest and is the least restrictive means of furthering that compelling governmental interest.

Drive-Thru Business Findings pursuant to Chapter 19.475.050, as outlined in the staff report

1. The proposed drive-thru will not substantially increase vehicular traffic on streets in a residential zone.
2. The proposed drive-thru will not substantially lessen the usability of adjacent or nearby commercially zoned property or commercial use by interfering with pedestrian traffic.
3. The proposed drive-thru will not create increased traffic hazards to pedestrians.
4. The site will be adequate in size and shape to accommodate said use and to accommodate all yards, walls, parking, landscaping and other required improvements.
5. The proposed drive-thru will not substantially lessen the usability and suitability of adjacent or nearby residentially zoned property for residential use.



EXHIBIT 2 – CONDITIONS OF APPROVAL

PLANNING CASE: PR-2024-001569 (Rezone, Conditional Use Permit, and Design Review)

Case Specific

Planning

1. Plans shall conform to the exhibits attached to this report. Proposed modifications to the approved design shall be submitted to the Planning Division and shall include revised exhibits and a narrative description of the proposed modifications. The applicant is advised that an additional application and fee may be required.
2. The subject property shall be developed and operated substantially as described in the text of this report and as shown on the project plans on file with this case except for any specific modifications that may be required by these conditions of approval.
3. *Advisory:* Signs shall be permitted in accordance with Chapter 19.620 of the Zoning Code. Any new signs shall be subject to separate review and assessment. A separate sign application, including fees and additional sets of plans, will be necessary prior to sign permit issuance.

Prior to Issuance of Grading Permit:

4. A 40-scale precise grading plan shall be submitted to Public Works and include the following:
 - a. Hours of construction and grading activity are limited to between 7:00 a.m. and 7:00 p.m. weekdays and 8:00 a.m. and 5:00 p.m. Saturdays. No construction noise is permitted on Sundays or Federal Holidays;
 - b. Compliance with City adopted interim erosion control measures;
 - c. Compliance with any applicable recommendations of qualified soils engineer to minimize potential soil stability problems;
 - d. Include a note requiring the developer to contact Underground Service Alert at least 48 hours prior to any type of work within pipeline easement; and
 - e. Identification of location, exposed height, material, and finish of any proposed retaining walls.

During Grading and Construction Activities:

5. During all project site construction, the Construction Contractor shall limit all construction-related activities that would result in a noise disturbance to between the hours of 7:00 a.m. and 7:00 p.m., Monday through Friday and between the hours of 8:00 a.m. and 5:00 p.m. on Saturdays. No construction is permitted on Sundays or federal holidays.
6. To reduce construction related particulate matter air quality impacts of projects the following measures shall be required:
 - a. The generation of dust shall be controlled as required by the AQMD;

- b. Trucks hauling soil, dirt or other emissive materials shall have their loads covered with a tarp or other protective cover as determined by the City Engineer;
 - c. The project contractors shall equip all construction equipment, fixed or mobile, with properly operating and maintained mufflers consistent with manufacturers' standards;
 - d. Streets shall be swept at the end of the day if visible soil material is carried onto adjacent paved public roads;
 - e. Trucks and other equipment leaving the site shall be washed off;
 - f. Disturbed/loose Soils shall be kept moist at all times.
 - g. All grading activities shall be suspended when wind speeds exceed 25 miles per hour; and
 - h. A 15 mile per hour speed limit shall be enforced on unpaved portions of the construction site.
7. The applicant shall be responsible for erosion and dust control during construction phases of the project.
8. To reduce diesel emissions associated with construction, construction contractors shall provide temporary electricity to the site to eliminate the need for diesel-powered electric generators or provide evidence that electrical hook ups at construction sites are not cost effective or feasible.

Prior to Issuance of Building Permit:

9. Landscaping and Irrigation plans for the project site shall be submitted to the Planning Division for review, including the following requirements below, separate applications and filing fees are required.
- a. Tiered landscaping consisting of a variety of shrubs, trees and ground cover shall be provided adjacent to street frontages and to screen the parking lot. Additional landscaping may be requested to the satisfaction of staff.
10. Walls and Fences:
- a. A minimum 3-foot-high solid screen wall shall be constructed along the drive-thru frontage where adjacent to Van Buren Boulevard. The wall shall be constructed of decorative solid masonry and include a decorative cap.
 - b. Existing solid masonry perimeter walls shall be painted and recapped.
11. The drive-thru lane at the northerly portion of the site shall be striped with colors consistent with Dutch Bros' branding.
12. Plans submitted for plan check review shall specify the location, design and color of all domestic water meters, backflow preventers and utility cabinets subject to the Planning and Public Utilities review and approval. The visibility of such facilities shall be minimized through means including but not limited to relocation, berms, landscaping, and/or installation of a screen wall, subject to Planning Division review and approval..
13. An exterior lighting plan shall be submitted to staff for review and approval. A photometric plan and manufacturer's cut sheets of all exterior lighting on the building, in the landscaped areas and in the parking lot shall be submitted with the exterior lighting plan. All on-site lighting shall comply with Chapter 19.566 of the Zoning Code (Outdoor Lighting). The light sources shall be shielded to minimize off-site glare, shall not direct light skyward and shall be directed away from adjacent properties and public rights-of-ways. If lights are proposed to be mounted on buildings, down-lights shall be utilized. Light poles shall not exceed twenty (20) feet in height, including the height of any concrete or other base

material. Light poles within fifty (50) feet of residences are limited to fourteen (14) feet in height.

14. Roof and building mounted equipment shall be fully screened from the public right-of-way. Screening material shall be integrated with the design of the building and be at least as high as the proposed roof mounted equipment.
15. Ground mounted equipment shall be screened from view on all sides with solid masonry walls or similar permanent structures.

During Construction:

16. The project shall comply with all existing State Water Quality Control Board and City storm water regulations, including compliance with NPDES requirements related to construction and operation measures to prevent erosion, siltation, transport or urban pollutants, and flooding.
17. If human remains are encountered, California Health and Safety Code Section 7050.5 states that no further disturbance shall occur until the Riverside County Coroner has made the necessary findings as to origin. Further, pursuant to California Public Resources Code Section 5097.98(b) remains shall be left in place and free from disturbance until a final decision as to the treatment and disposition has been made. If the Riverside County Coroner determines the remains to be Native American, the Native American Heritage Commission must be contacted within 24 hours. The Native American Heritage Commission must then immediately identify the "most likely descendant(s)" of receiving notification of the discovery. The most likely descendants shall then make recommendations within 48 hours and engage in consultations concerning the treatment of the remains as provided in Public Resources Code 5097.98 and the Treatment Agreement described.

Prior to Release of Utilities and/or Occupancy:

18. Install the landscape and irrigation per the approved plans and submit the completed "Certificate of Substantial Completion" (Appendix C of the Water Efficient Landscaping and Irrigation Ordinance Summary and Design Manual) signed by the Designer/auditor responsible for the project. Contact the Case Planner to schedule the final inspection at least one week prior to needing the release of utilities.

Site Operation Standards:

19. All operations shall comply with Title 7 (Noise Control) of the Riverside Municipal Code.
20. A copy of the Conditional Use Permit and the final Conditions of Approval shall be available at the site and presented to City staff, including the Police Department and Code Enforcement, upon request. Failure to have the latest approved conditions available upon request will be grounds for revocation
21. The applicant shall be responsible for maintaining free of litter, the area adjacent to the premises over which they have control.
22. The owner and/or occupant shall be liable for the cost of excessive police service or response in accordance with Chapter 9.60 of the Riverside Municipal Code.
23. Applicant will be required to remove any graffiti on the project site within 48 hours of the incident being reported to City of Riverside Code Enforcement.

Standard Conditions:

24. There shall be a one-year time limit in which to commence construction of the project beginning the day following approval by the Planning Commission unless a public hearing is held by City Council; in that event the time limit begins the day following City Council approval.
25. The Rezone, Conditional Use Permit, and Design Review may be granted time extensions by the Community & Economic Development Director, or their designee, up to a total of five years beyond the original approval expiration date prior to issuance of any building permits. At the exhaustion of Community & Economic Development Director approved extensions, the original Approving or Appeal Authority may grant one final permit extension of up to two years following a public hearing noticed pursuant to Section 19.670.030 (Notice of Hearing for Discretionary Actions Requiring a Public Hearing). A public hearing notification fee is required of the applicant in such case in addition to a time extension fee. Once a building permit has been issued, the development will be considered vested and time extensions are no longer needed.

Please be advised that the applicant will not be notified by the Planning Division about the pending expiration of the subject entitlement.

26. Within 30 days of approval of this case by the City, the developer shall execute an agreement approved by the City Attorney's Office to defend, indemnify, including reimbursement, and hold harmless the City of Riverside, its agents, officers and employees from any claim, action, or proceeding against the City of Riverside, its agents, officers, or employees to attack, set aside, void, or annul, an approval by the City's advisory agency, appeal board, or legislative body concerning this approval, which action is brought within the time period provided for in Section 66499.37 of the Government Code. The City will promptly notify the developer of any such claim, action or proceeding and the City will cooperate in the defense of the proceeding.
27. The Conditional Use Permit may be modified or revoked by the City Planning Commission or the City Council should they determine that the proposed use or conditions under which it is being operated or maintained is detrimental to the public health, welfare or materially injurious to public safety, property or improvements in the vicinity or if the property is operated or maintained so as to constitute a public nuisance.
28. This project shall fully and continually comply with all applicable conditions of approval, State, Federal and local laws in effect at the time the permit is approved and exercised and which may become effective and applicable thereafter, and in accordance with the terms contained within the staff report and all testimony regarding this case. Failure to do so will be grounds for Code Enforcement action, revocation, or further legal action.
29. The applicant shall comply with all federal, state, and local laws and shall cooperate with the Riverside Police Department (RPD) in the enforcement of all laws relating to this permit. Material violation, as determined by the City Planning Commission, of any laws in connection with this use or failure to cooperate with RPD will be cause for revocation of this permit.
30. This permit is issued based upon the plans and information submitted by the applicant, which has been used as the basis for evaluation of the proposed use in this staff report and for the conditions of approval herein. Permittee shall notify Community Development Department, Planning Division, of any change in operations and such change may require a revision to this permit. Failure to notify the city of any change in operations is material grounds for revocation of this Conditional Use Permit.
31. The Applicant of the business subject to this Conditional Use Permit acknowledges all of the conditions imposed and accepts this permit subject to those conditions and with the

full awareness of the provisions of Title 19 of the Riverside Municipal Code. The Applicant shall inform all its employees and future operators of the business subject to this permit of the restrictions and conditions of this permit as they apply to the business operations.

32. Failure to abide by all conditions of this Conditional Use Permit shall be cause for revocation.
33. Enumeration of the conditions herein shall not exclude or excuse compliance with all applicable rules and regulations in effect at the time this permit is exercised.

Public Works

Conditions to be fulfilled prior to occupancy unless otherwise noted.

34. Storm Drain construction will be contingent on engineer's drainage study.
35. Prior to Building Permit Issuance, the Applicant shall complete a lot line adjustment to consolidate the project site parcels to the satisfaction of the Planning Division and Public Works Department.
36. Installation of sewers and sewer laterals to serve this project to Public Works specifications.
37. Size, number and location of driveways to Public Works specifications.
38. Closure of unused driveway(s) to Public Works specifications.
39. Trash enclosures required per Public Works specifications. Project is required to use the City of Riverside franchise hauler Athens Services for waste disposal or recycling.
40. Prior to final inspection for the development project, the applicant shall pay the Transportation Uniform Mitigation Fee (TUMF) in accordance with the fee schedule in effect at the time of payment. If the project improvements include qualifying right-of-way dedications and/or street improvements to a TUMF regional arterial roadway as identified on the Regional System of Highways and Arterials, the developer may have the option to enter into a Credit/ Reimbursement Agreement with the City and Western Riverside Council of Governments (WRCOG) to recover costs for such work based on unit costs as determined by WRCOG.

The terms of the agreement shall be in accordance with the RMC Chapter 16.68 and the TUMF Administrative Plan requirements. Credit/reimbursement agreements must be fully executed prior to receiving any credit/reimbursement. An appraisal is required for credit/reimbursement of right of way dedications and credit/reimbursement of qualifying improvements requires the public bidding and payment of prevailing wages in accordance with State Law. For further assistance, please contact the Public Works Department.

41. Prior to issuance of a building or grading permit, the applicant shall submit to the City for review and approval, a project-specific WQMP that:
 - Addresses Site Design BMP's such as minimizing impervious areas, maximizing permeability, minimizing directly connected impervious areas, creating reduced or "zero discharge" areas and conserving natural areas;
 - Incorporates the applicable Source Control BMP's as described in the Santa Ana River Region WQMP and provides a detailed description of their implementation;
 - Incorporates Treatment Control BMP's as described in the Santa Ana River Region WQMP and provides information regarding design considerations;
 - Describes the long-term operation and maintenance requirements for BMP's requiring long-term maintenance; and
 - Describes the mechanism for funding the long-term operation and maintenance of the BMP's requiring long-term maintenance.

42. Prior to issuance of any building or grading permits, the property owner shall record a "Covenant and Agreement" with the County-Clerk Recorder or other instrument acceptable to the City Attorney to inform future property owners of the requirement to implement the approved project-specific WQMP. Other alternative instruments for requiring implementation of the approved project-specific WQMP include: requiring the implementation of the project-specific WQMP in the Home Owners Association or Property Owners Association Conditions, Covenants and Restrictions (C,C&R's); formation of Landscape, Lighting and Maintenance Districts, Assessment Districts or Community Service Areas responsible for implementing the project-specific WQMP; or equivalent may also be considered. Alternative instruments must be approved by the City prior to the issuance of any building or grading permits.
43. If the project will cause land disturbance of one acre or more, it must comply with the statewide General Permit for Storm Water Discharges Associated with Construction Activity. The project applicant shall cause the approved final project-specific WQMP to be incorporated by reference or attached to the project's Storm Water Pollution Prevention Plan as the Post-Construction Management Plan.
44. Prior to building or grading permit closeout or the issuance of a certificate of occupancy or certificate of use, the applicant shall:
 - Demonstrate that all structural BMP's described in the project-specific WQMP have been constructed and installed in conformance with approved plans and specifications;
 - Demonstrate that applicant is prepared to implement all non-structural BMP's described in the approved project-specific WQMP; and
 - Demonstrate that an adequate number of copies of the approved project-specific WQMP are available for the future owners/ occupants.

Public Works - Traffic Division

45. The Applicant shall complete an empirical queuing study six (6) months after issuance of a certificate of occupancy. The project shall complete operational improvements at project driveway and Van Buren Boulevard to ensure that vehicle stacking does not overflow into the public street, to the satisfaction of the City, through the Department of Public Works. Following discussion with the Applicant, if no suitable alternative is identified, in the sole discretion of the City, the City will make the final determination which may include temporary and/or semi-permanent closure modification of the right turn ingress movement at project driveway and Van Buren Boulevard.
46. Prior to the Certificate of Occupancy, the project shall develop a Grand Opening Period Staffing Plan that shall restrict the right-turn ingress maneuver at the project driveway and Van Buren Boulevard for the entire duration of the Grand Opening period (minimum three weeks from the first day of operations; termination of the Grand Opening period to be determined by the City Traffic Engineer). The Grand Opening Period Staffing Plan shall also include all signage and striping to direct vehicles for the optimal queuing efficiency to the project drive-thru entry. It is highly recommended that traffic control services thru third party should be in place during the entire grand opening period. The Grand Opening Period Staffing Plan shall also include all signage and striping along the adjacent parcel's (Walmart) parking lot to direct vehicles for the optimal queuing efficiency to the project drive-thru entry. Any temporary traffic control in the right of way must be deployed by a contractor via a street opening permit.
47. Operation of the drive-through shall not result in stacking of vehicles in such a manner that would result in obstruction to any access aisle or parking spaces for other tenants in the retail center, the main drive aisles for the retail center, or public streets. If the drive-through

operation affects traffic for other tenants, the main drive aisles of the retail center, or any public street, design or operational alternatives to remedy the issue, such as modifying the parking lot, shall be presented to the City for review and approval.

48. To prevent stacking in the drive-through lane from impacting adjacent tenants, additional measures shall be implemented, including but not limited to: Traffic Control Measures, Occupant's managers and staff members shall be trained to direct drive-through traffic to line up along the parking aisle such that car stacking does not overflow onto the main drive aisles of the retail center, use of tablets, applicant's staff members shall take food orders and non-cash payments at the drive-through lanes with tablets to speed up orders in the drive-through lanes during the restaurant's peak hours, Online Order: An Applicant staff member shall set up temporary parking signs for online order pickup as necessary during high demand online orders.
49. Prior to the issuance of a Certificate of Occupancy, the Applicant shall construct a bike rack that can accommodate a minimum of five bikes. The installation of the bike racks shall be completed to the satisfaction of the Director of Public Works. The applicant is solely responsible for the procurement and installation of this infrastructure improvement.
50. A traffic control plan shall be prepared, kept onsite, and made available to the store manager for implementation as required. Any temporary traffic control in the right of way must be deployed by a contractor via a street opening permit.
51. Prior to the issuance of certificate of occupancy, a directional signage and striping plan shall be submitted for review and approval to ensure that directional signs are located in appropriate locations for directing drive-through customers and to make sure that intersections of parking aisles are not blocked.
52. Prior to the issuance of a Certificate of Occupancy, the applicant shall complete following improvements:
 - a. Construct a stop sign (R1-1), stop bar, stop legend, at the Project Driveways. Stop signs must conform to City Standard 664 and the stop bar and legend must conform to the City standard 650.
 - b. Intersection of Van Buren Boulevard at Shopping Center:
 - i. Upgrade the existing one crosswalk to high visibility crosswalk per Standard Plan No. 640 across at west approach of the intersection of Van Buren Blvd and Shopping Center.
 - ii. Furnish and install a Marathon Battery Backup System (BBS) (or City approved equivalent).
 - c. Project shall install delineators along Van Buren Boulevard near project site starting from the existing median nose to 100' north. Each delineator should be spaced 5' apart.
53. The Applicant shall hire a contractor to install the traffic signal equipment to its intended operating conditions. All signage and striping improvements must comply with the most current California Manual of Uniform Traffic Control Devices (MUTCD) standards. The applicant shall hire a contractor to install MUTCD & City of Riverside Standard compliant signage & striping and median improvements. The applicant shall obtain any necessary permits and approvals to complete the improvements. The applicant is solely responsible for the procurement and installation of the improvements to the satisfaction of the Director of Public Works.

54. Signing & striping improvement plans and traffic signal modification plans shall be shown as separate design plans signed by a licensed civil or traffic engineer and completed to the satisfaction of the Director of Public Works.
55. If overflow parking generated by the Dutch Bros. negatively impacts the available parking from the surrounding businesses and residences, then the applicant is solely responsible for determining additional parking off-site including considerations for parking lease agreements.

Fire Department

56. All interior Fire Department access roadways of 20-feet shall be maintained at all times. No portion of the fire lane shall be encroached by street parking or landscaping.
57. Requirements for construction shall follow the currently adopted California Building Code and California Fire Code with City of Riverside amendments.
58. Construction plans shall be submitted and permitted prior to construction.
59. Provide for Fire Department access to the facility. "Knox" key devices are available for use in the city. Contact the Fire Department for applications and details.
60. To comply with all applicable requirements per CFC, Chapter 33 (Fire Safety During Construction and Demolition).

Public Utilities – Electric

61. Applicant is responsible for all trenching, installation of conduit and sub-structures required to provide power to the site.
62. All utilities shall be satisfactorily relocated, protected and/or replaced to the specifications of the affected departments and agencies, and easements for such facilities retained as necessary.
63. The provision of utility easements, water, streetlights, and electrical underground and/or overhead facilities and fees in accordance with the rules and regulations of the appropriate surveyor.
64. Plot existing electrical distribution facilities on plans submitted for Building Plan Check.
65. The circuit in this area has been recently flagged, this circuit does not have the capacity to add any new load. This new load will trigger a (ex. feeder extensions, new equipment/facilities) customer will be responsible for all cost associated with the improvements.
66. Provide transformer & electric service panel location.
67. The Applicant shall follow up with Riverside Public Utilities & provide estimated demand to confirm requirements/point of connection.

Public Utilities – Water

68. New water service installations are processed under a separate plan and permit submitted directly to the Public Utilities Department. Water plan must be submitted prior to issuance of building permit.
69. Project requires separate water meters for domestic and landscape irrigation uses.
70. Prior to activation of water service, a Reduced Pressure Principle Backflow Prevention Assembly is to be furnished and installed by Applicant on all water services per City of Riverside Public Utilities standard drawing CWD-616 or CWD-617.

Environmental Compliance

71. A Wastewater Discharge Survey for a restaurant **must** be submitted to Environmental Compliance for approval along with a menu.

The Wastewater Survey and Menu will help to determine if you need an interceptor and what size. Plans must show the interceptor location.

Details regarding oil water interceptor for restaurant must be submitted to Environmental Compliance for review and approval. The City requires a minimum 750-gallon interceptor. Actual approved interceptor size depends on review of drainage fixture units and information written in submitted Wastewater survey. Approved interceptor must be installed prior to the restaurant opening for business.

Domestic waste shall not be allowed to pass through the interceptor.

72. If a sampling station is required—submit proposed installation on corrected plans.
73. All corrections to plans must be completed in order for Environmental Compliance Section to issue a Will-Serve Letter. Will-Serve Letter shall be sent to County of Riverside DEH by EC inspector.
74. Applicant must request inspection to verify the required installation or construction via inspection by EC Section representative, with a report stating that conditions have been met, and the permit card (if applicable) signed off by EC Inspector.
75. Other items for correction may need to be completed after actual plans are submitted for a formal review.
76. Proposed trash enclosures with drains to sanitary sewer must have cover to control rainwater intrusion and connected Grease Interceptor if a hose bib and drain are in the trash enclosure.

Parks and Recreation

77. Prior to Building Permit Issuance, developer shall make payment of all applicable Park Development Impact Fees (local, aquatic, regional/reserve and trail fees) for privately developed areas.

EXHIBIT 3 – SITE PHOTOS



Facing West from Van Buren Boulevard



Facing West from Van Buren Boulevard



Facing North



Facing Southeast

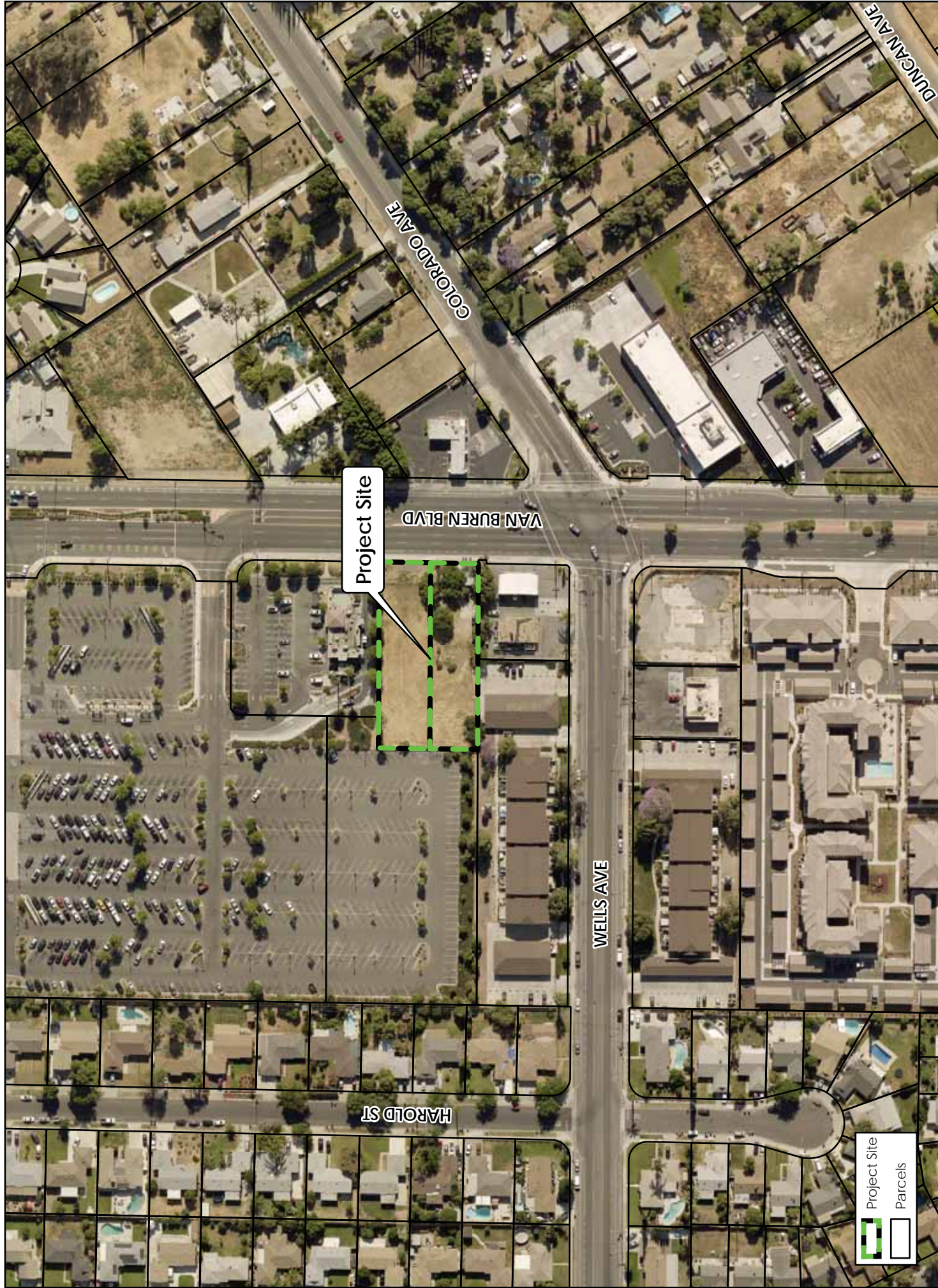

PR-2023-001569 (RZ, CUP, DR)
Exhibit 4 - Location Map



PR-2023-001569 (RZ, CUP, DR)
Exhibit 5 - General Plan Map



EXISTING

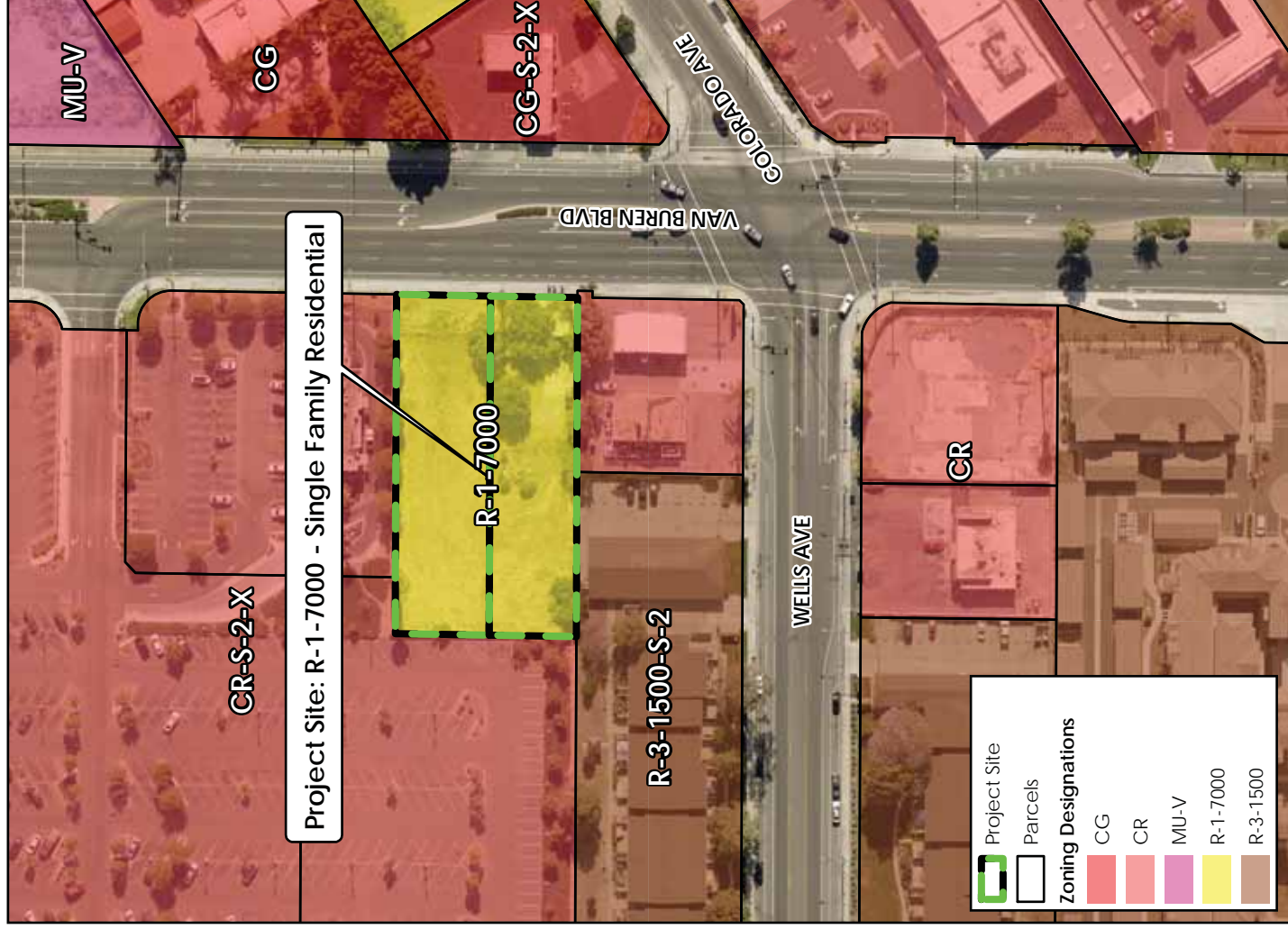

PROPOSED

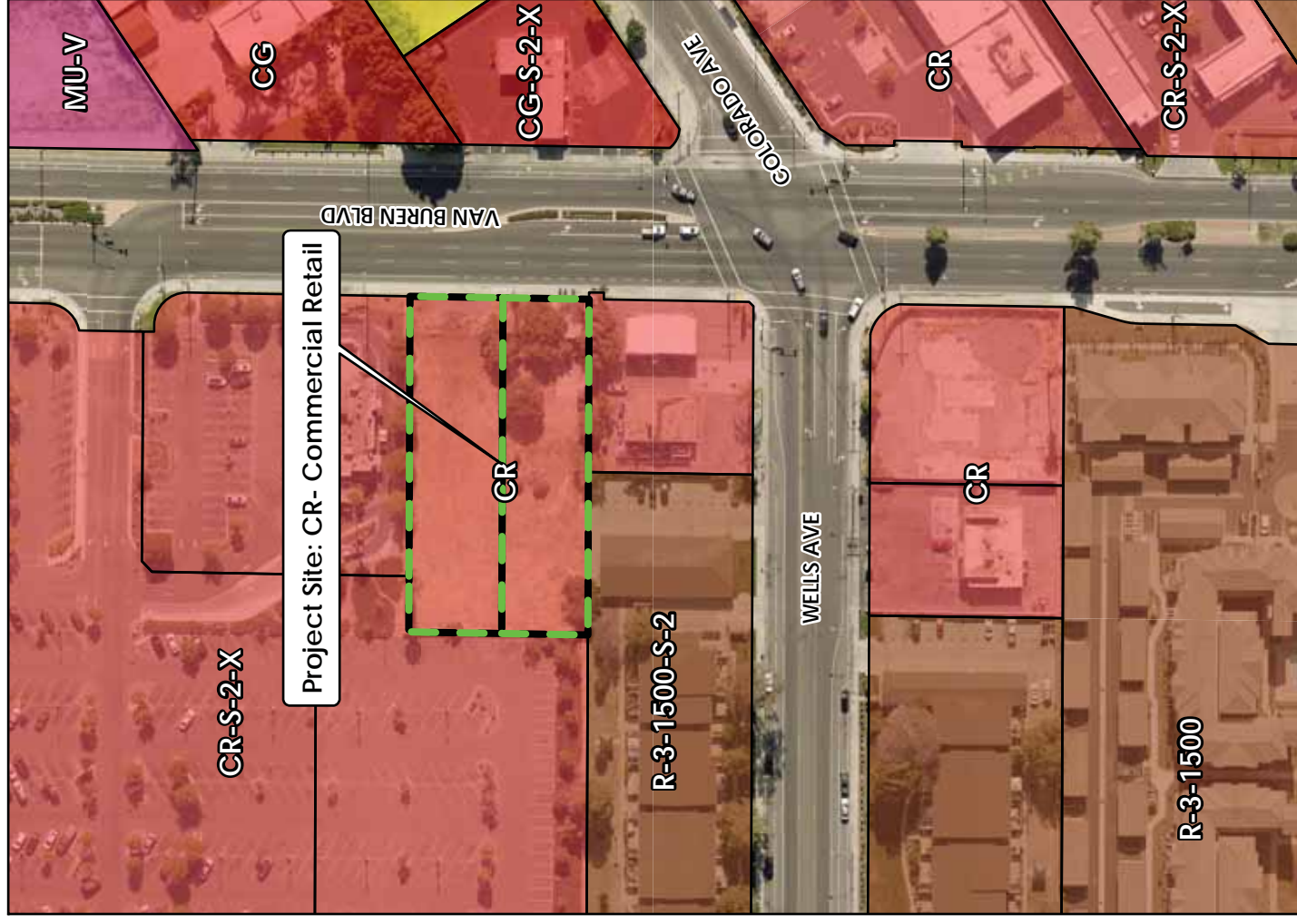

PRELIMINARY NOT FOR CONSTRUCTION

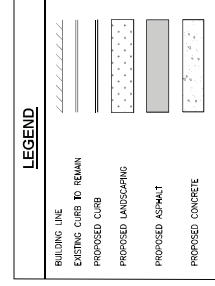

UTILITY POTHOLING NOTE:

GRADING PLAN LEGEND:

FF	- FINISHED FLOOR	PROPOSED CONTOURS
ME	- MATCH EXISTING	EXISTING CONTOURS
E	- EXISTING	

GRADING PLAN LEGEND:

7. ALL SPOT ELEVATIONS SHOWN ARE TO FINISH SURFACE (TOP OF ASPHALT OR TOP OF CONCRETE PAVEMENT, NOT TOP OF CURB/SIDEWALK) UNLESS OTHERWISE NOTED.

GRADING GENERAL NOTES:

1. ALL CHANGES SHALL BE CONSTRUCTED IN ACCORDANCE WITH THE PROVISIONS OF THE CURRENT CITY ORDINANCE AND STANDARD PLANS. THE GRADING IS SUBJECT TO THE GENERATIONS AND APPEARS OF THE PUBLIC WORKS DEPARTMENT.
2. CONTRACTOR SHALL BE RESPONSIBLE FOR FURNISHING ALL PROPOSED GRADES IN ACCORDANCE WITH THE CITY ENGINEER'S RECOMMENDATIONS.
3. ALL EXISTING UTILITIES ARE ASSUMED TO BE EXACTLY AS SHOWN ON THE UTILITIES MAP. CONTRACTOR SHALL BE RESPONSIBLE FOR VERIFYING THE LOCATION AND DEPTH OF ALL UTILITIES PRIOR TO THE BEGINS OF ANY EXCAVATION. THE RESPONSIBILITY OF ASSESSING EXISTING UTILITY STRUCTURES USED TO IMPROVE GRADE SHALL BE CONTRACTOR AND NOTY COUNCIL OF CITY ENGINEER.
4. GRADING OPERATIONS MUST PROTECT AND MAINTAIN EXISTING CONDUIT FACILITIES DURING THE CONSTRUCTION OF THE PROJECT.
5. CONTRACTORS TO OBTAIN ANY NECESSARY RIGHT-OF-WAY PERMITS IF REQUIRED FOR WORK SHOWN ON PLANS.
6. CONTRACTOR SHALL MEET WITH ENGINEERING PERSONNEL AT ALL SAMPLING LOCATIONS.

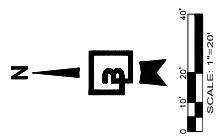
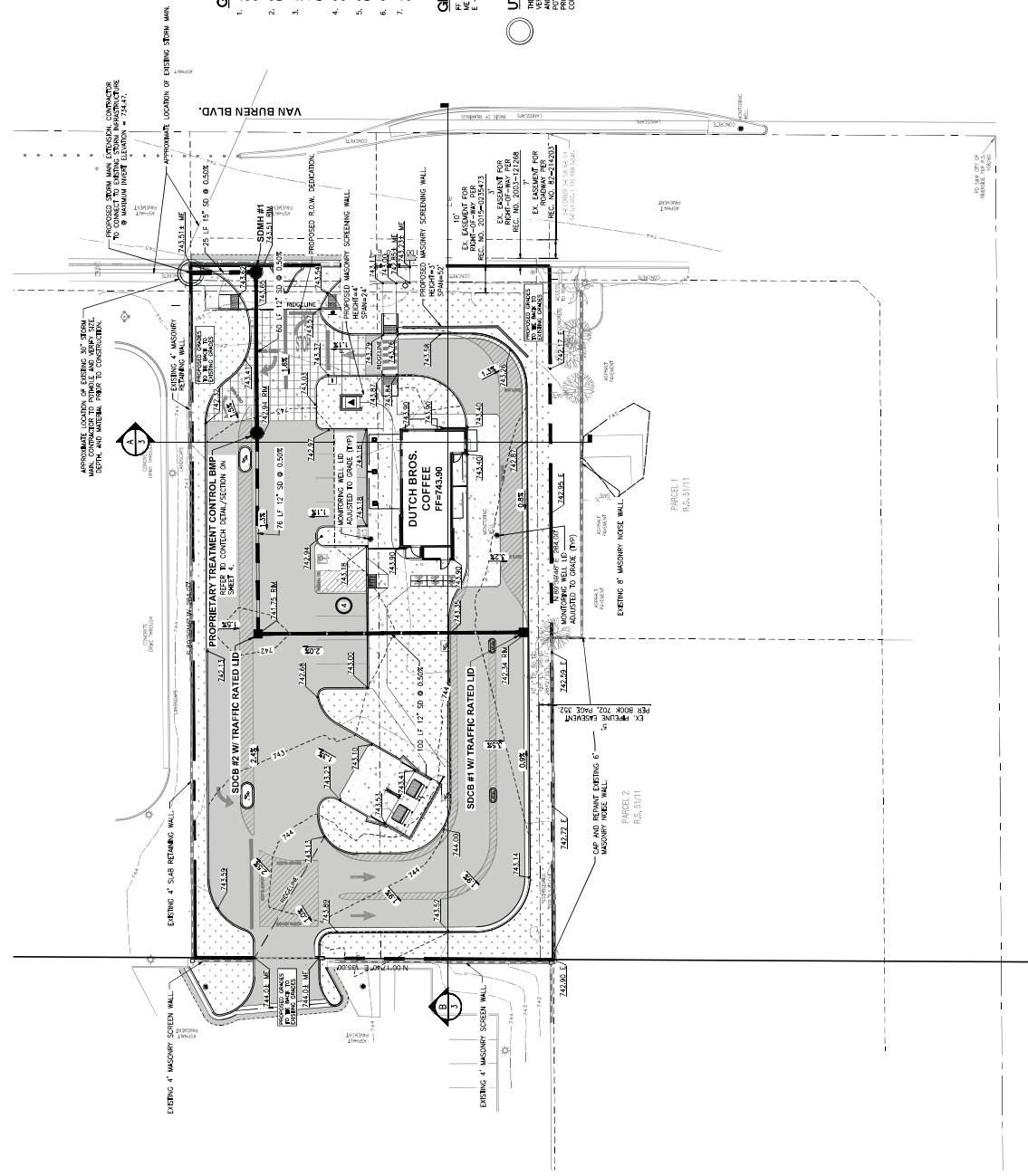
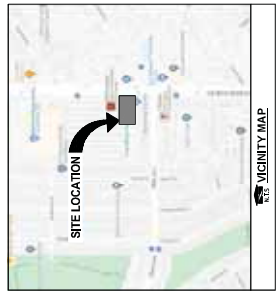

PRELIMINARY GRADING PLAN



Barghausen Consulting Engineers, Inc.
18215 72nd Avenue South
Kent, WA 98032
425/251-6222
barghausen.com

Vertical	VARIES	VARIES	VARIES
Horizontal	VARIES	VARIES	VARIES
Scale:	VARIES	VARIES	VARIES

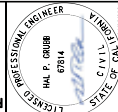

Side:

PRELIMINARY GRADING SECTIONS
4990 VAN BUREN BLVD
RIVERSIDE, CA 92503

PRELIMINARY GRADING SECTIONS

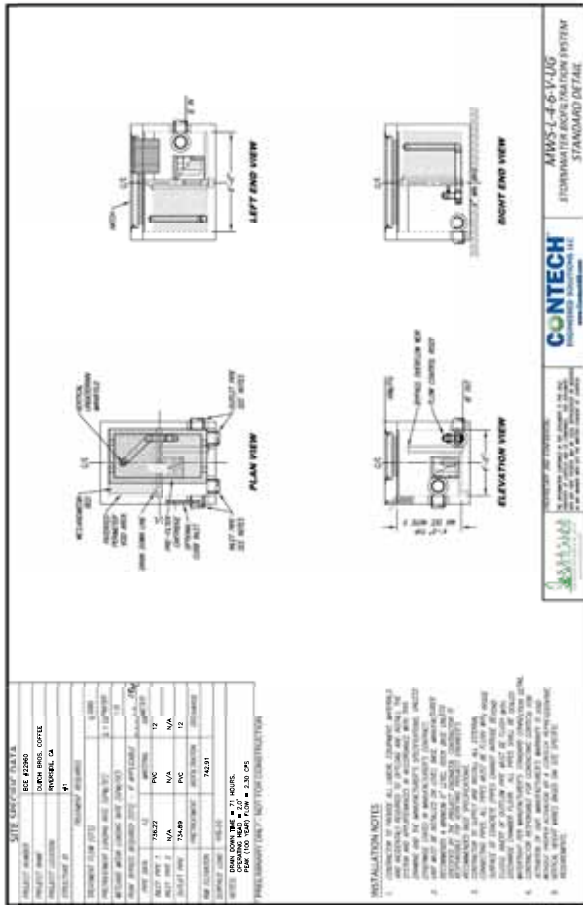
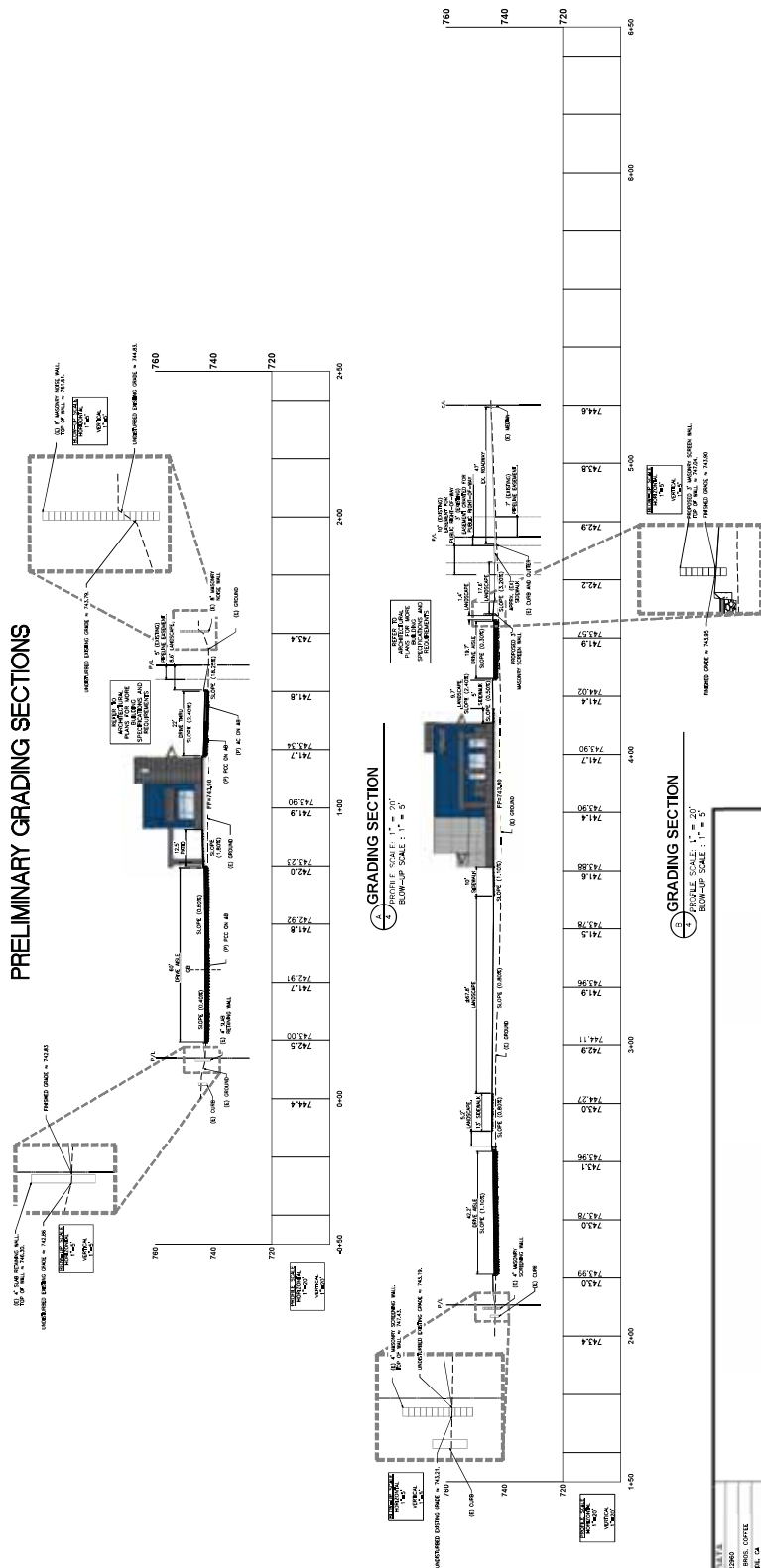

PRELIMINARY NOT FOR CONSTRUCTION

PR-2023-001569 (RZ, CUP, DR), Exhibit 7 - Protect Plans

EQUIPMENT SCHEDULE - DB2550-A1

		POWER REQUIREMENTS										PLUMBING REQUIREMENTS					NOTES	
ID TAG	EQUIPMENT DESCRIPTION	PROVIDED BY	INSTALLED BY	QUANTITY	MANUFACTURER	MODEL NUMBER	COLOR/ OPTIONS	VOLTS	PHASE	AMPS	CONNECTION TYPE	WATER TYPE	WATER TEMP	CONNECTION TYPE	CONNECTION SIZE	PSI	DRAIN REQUIREMENTS	NOTES
E01	ESPRESSO MACHINE	DSC	KESKAPC	3	LA MARZOCCO	LINEA FB	STAINLESS	208-240	1 PH	50A	208-240V 1 PH W/ 30 AMP FUSED DISCONNECT	FILTERED	-	-	3/8" MRL	45	3/4" FLEX DRAIN LINE	DSC: DUTCH BROS CORPORATE KES: KITCHEN EQUIPMENT SUPPLIER PC: PLUMBING CONTRACTOR EC: ELECTRICAL CONTRACTOR MC: MECHANICAL CONTRACTOR IT: IT TECHNICIAN
E02	GRINDER	DSC	KES	5	MAZZER	MAJOR	DARK GRAY/ BLACK	120		5.4A	NEMA 5-20	-	-	-	-	-	-	INSTALL PLUG INTO COORDINATE PLUG INTO OUTLET. INITIAL IN-TIERED COLD WATER LINE WITH BRASS/FLUE TYPE TO MACHINE. INITIAL FLEXIBLE DRAIN INTO RIND DRAIN PROVIDED BY PC. THE "MIDDLE" TOP OF THE OUTLET IS TO POINT DOWN.
E03	HOT WATER DISPENSER	DSC	KESKAPC	3	BUNN	4300.000A-HX	STAINLESS/ BLACK	120V	1 PH	16.4A	HEMA-520	FILTERED	COLD	COLD	MALE	1/4"	60 PSI	UNLOCK SET ON COUNTER AND PLUG INTO OUTLET
E04	GLASS FILLER	KES	PC	3	FISHER	9909	STAINLESS	-	-	-	HEMA-520	FILTERED	COLD	COLD	MALE	1/2" NPT	MOUNT @ RINSE STATION WELL	
E05	TRASH CAN	DSC	GC	3	RUSSELMAD	SUMJIM	BLACK	-	-	-	-	-	-	-	-	-	-	TRANS CAN LOCATED UNDER INDOCK BOX CHUTE FOR COFFEE GROUND.
E06	BLENDER	DSC	GC	4	BLINTEC	STEALTH 885	BLACK	120		15A	NEMA 5-20	-	-	-	-	-	-	COUNTER TOP OPTION
E07	FROZEN BEVERAGE MACHINE	DSC	3RD PARTY	3	TAYLOR	(2) 308	STAINLESS	(2) 308		16A	NEMA 5-20	-	-	-	-	-	-	TAYLOR TO PROVIDE INSTALL. GC/EC TO COORDINATE. TWO (2) TAPST LOCK OUTLETS NEEDED FOR EACH MACHINE
E07A	FROZEN BEVERAGE MACHINE ALTERNATE	DSC	3RD PARTY	3	SPELSEMAN	075AC	STAINLESS	208-230	1 PH	30A	NEMA 5-20	-	-	-	-	-	-	ALTERNATE SPEC. FRAGMENT TO PROVIDE INSTALL. GC/EC TO COORDINATE. ANGLE (1) TAPST LOCK RECEPTACLE PER MACHINE
E08	ICE MACHINE	KES	KESKAPC	1 TOTAL + 1 OPTIONAL	MANTOVAC	174-1800C	STAINLESS	120	1PH	1.1A	NEMA 5-20	FILTERED	COLD	-	3/8"		3/4"	ATTACH TO BOTTOM OF HANGING SHELVE W/SS BRACKET
E08A	ICE MACHINE COND.	KES	KESKAPC	1 TOTAL + 1 OPTIONAL	MANTOVAC	07071800	STAINLESS	220	3PH	30A		-	-	-	-	-	-	GC TO INSTALL UNIBRIT & ALL THREAD. ABOVE ACT W/ ALL NECESSARY HARDWARE. REFERENCE DETAIL 8 ON A3.0
E08B	ICE MACHINE WATER FILTRATION	DSC	GC/PC	1	EVERPURE COLORBOND INSURETECH TAIN MANTOVAC W/ 2" PREFILTER	E7958-32	STAINLESS/ GRAY	-		-		COLD	-	-	3/4"		-	GC TO INSTALL UNIBRIT & ALL THREAD. ABOVE ACT W/ ALL NECESSARY HARDWARE. REFERENCE DETAIL 8 ON A3.0
E09	ICE STORAGE BIN	KES	KES	1	FOLEY	ICE CUPDY 100	BLACK	-		-		-	-	-	-	-	-	GC TO INSTALL UNIBRIT & ALL THREAD. ABOVE ACT W/ ALL NECESSARY HARDWARE. REFERENCE DETAIL 8 ON A3.0
E09A	ICE CUP DISPENSER	KES	KES	5 + 1 OPTIONAL	IRP	ICE CUPDY 100	BLACK	-		-		-	-	-	-	-	-	GC TO INSTALL UNIBRIT & ALL THREAD. ABOVE ACT W/ ALL NECESSARY HARDWARE. REFERENCE DETAIL 8 ON A3.0
E09B	ICE CUP DISPENSER	KES	KES	1	BEVERAGE-AIR	ICE CUPDY 100	BLACK	115	1PH	2.0A	NEMA 5-15	-	-	-	-	-	-	GC TO INSTALL UNIBRIT & ALL THREAD. ABOVE ACT W/ ALL NECESSARY HARDWARE. REFERENCE DETAIL 8 ON A3.0
E09C	CUP DISPENSER	DSC	KES	-	DISPENSE RITE	PL-CT-48T	BLACK	-		-		-	-	-	-	-	-	GC TO INSTALL UNIBRIT & ALL THREAD. ABOVE ACT W/ ALL NECESSARY HARDWARE. REFERENCE DETAIL 8 ON A3.0
E09D	CUP DISPENSER	DSC	KES	-	DISPENSE RITE	PL-CT-48T	BLACK	-		-		-	-	-	-	-	-	GC TO INSTALL UNIBRIT & ALL THREAD. ABOVE ACT W/ ALL NECESSARY HARDWARE. REFERENCE DETAIL 8 ON A3.0
E09E	UNIBRIT & ALL-THREAD (ADJOVE ACT)	GC	GC	-	-	-	BLACK	-		-		-	-	-	-	-	-	GC TO INSTALL UNIBRIT & ALL THREAD. ABOVE ACT W/ ALL NECESSARY HARDWARE. REFERENCE DETAIL 8 ON A3.0
E09F	UNIBRIT (BELOW ACT)	GC	GC	-	-	-	BLACK	-		-		-	-	-	-	-	-	GC TO INSTALL UNIBRIT & ALL THREAD. ABOVE ACT W/ ALL NECESSARY HARDWARE. REFERENCE DETAIL 8 ON A3.0
E09G	CENDING MOUNTED SHELING	KES	KES	36	ULINE	H-1718BL	BLACK	-		-		-	-	-	-	-	-	GC TO INSTALL UNIBRIT & ALL THREAD. ABOVE ACT W/ ALL NECESSARY HARDWARE. REFERENCE DETAIL 8 ON A3.0
E09H	CENDING MOUNTED POSTE (44")	KES	KES	62	ULINE	H-1958BL	BLACK	-		-		-	-	-	-	-	-	GC TO INSTALL UNIBRIT & ALL THREAD. ABOVE ACT W/ ALL NECESSARY HARDWARE. REFERENCE DETAIL 8 ON A3.0
E09I	CENDING MOUNTED SHELIF	KES	KES	36	ULINE	H-2440	CLAR	-		-		-	-	-	-	-	-	GC TO INSTALL UNIBRIT & ALL THREAD. ABOVE ACT W/ ALL NECESSARY HARDWARE. REFERENCE DETAIL 8 ON A3.0
E09J	CENDING MOUNTED SHELING DIVERSE (244")	KES	KES	36	ULINE	H-1718BL	BLACK	-		-		-	-	-	-	-	-	GC TO INSTALL UNIBRIT & ALL THREAD. ABOVE ACT W/ ALL NECESSARY HARDWARE. REFERENCE DETAIL 8 ON A3.0
E09K	STANDING SHELING (244")	KES	KES	2	CAMBRO	ESU2488465550	BRUSHED GRAPHITE	-		-		-	-	-	-	-	-	GC TO INSTALL UNIBRIT & ALL THREAD. ABOVE ACT W/ ALL NECESSARY HARDWARE. REFERENCE DETAIL 8 ON A3.0
E09L	WALL MOUNTED DRINK SPEED HALS	KES	KES	3	SAN JAMAR	58522	STAINLESS	-		-		-	-	-	-	-	-	GC TO INSTALL UNIBRIT & ALL THREAD. ABOVE ACT W/ ALL NECESSARY HARDWARE. REFERENCE DETAIL 8 ON A3.0
E09M	WALK-IN COOLER BOX	KES	GC/PC/EC	1	BERNERSQUISKERY CONTRACTORS	CUSTOM	WHITE	-		-		-	-	-	-	-	-	GC TO INSTALL UNIBRIT & ALL THREAD. ABOVE ACT W/ ALL NECESSARY HARDWARE. REFERENCE DETAIL 8 ON A3.0
E09N	WALK-IN COOLER COND.	KES	KESKAPC/EC	1	HEATCRAFT	M020156403	PER MFL	208-230	3PH	3.6A	3.6A	PER MFL	-	-	-	-	-	GC TO INSTALL UNIBRIT & ALL THREAD. ABOVE ACT W/ ALL NECESSARY HARDWARE. REFERENCE DETAIL 8 ON A3.0
E09O	WALK-IN COOLER EVAP. COIL	KES	KESKAPC/EC	1	HEATCRAFT	ULA132	PER MFL	115-160	1PH	3.6A	3.6A	PER MFL	-	-	-	-	-	GC TO INSTALL UNIBRIT & ALL THREAD. ABOVE ACT W/ ALL NECESSARY HARDWARE. REFERENCE DETAIL 8 ON A3.0
E09P	WALK-IN COOLER SHELING	KES	GC	3 BETS	ANTHONY	CE2-400	GRAY	115-160		-		FILTERED	COLD	MALE	3/8"	-	-	GC TO INSTALL UNIBRIT & ALL THREAD. ABOVE ACT W/ ALL NECESSARY HARDWARE. REFERENCE DETAIL 8 ON A3.0
E09Q	BACK-BOX RACK	KES	KESKAPC	1	LANCER EQUIPMENT DISTRIBUTION	27" MDE	BLACK	-		-		-	-	-	-	-	-	GC TO INSTALL UNIBRIT & ALL THREAD. ABOVE ACT W/ ALL NECESSARY HARDWARE. REFERENCE DETAIL 8 ON A3.0
E09R	BLANK-TANK	ESPIRAS	ESPIRAS	1	CO2 TANK	550 LB	PER MFL	-		-		-	-	-	-	-	-	GC TO INSTALL UNIBRIT & ALL THREAD. ABOVE ACT W/ ALL NECESSARY HARDWARE. REFERENCE DETAIL 8 ON A3.0
E09S	"SPRY" TANK	ESPIRAS	ESPIRAS	1	CO2 TANK-FILL BOX	FLUSH-MOUNT	PER MFL	-		-		-	-	-	-	-	-	GC TO INSTALL UNIBRIT & ALL THREAD. ABOVE ACT W/ ALL NECESSARY HARDWARE. REFERENCE DETAIL 8 ON A3.0
E09T	WALK-IN COOLER	DSC	GC	2	ESMA CO.	ESMA CO.	PER MFL	-		-		-	-	-	-	-	-	GC TO INSTALL UNIBRIT & ALL THREAD. ABOVE ACT W/ ALL NECESSARY HARDWARE. REFERENCE DETAIL 8 ON A3.0
E09U	"SPRY" TANK	DSC	GC	8	ESMA CO.	ESMA CO.	PER MFL	-		-		-	-	-	-	-	-	GC TO INSTALL UNIBRIT & ALL THREAD. ABOVE ACT W/ ALL NECESSARY HARDWARE. REFERENCE DETAIL 8 ON A3.0
E09V	"DOODIE" RINKU	DSC	GC	2	TDO	TDO	PER MFL	-		-		-	-	-	-	-	-	GC TO INSTALL UNIBRIT & ALL THREAD. ABOVE ACT W/ ALL NECESSARY HARDWARE. REFERENCE DETAIL 8 ON A3.0
E09W	RINKU FRAMES	DSC	GC	2	TDO	TDO	PER MFL	-		-		-	-	-	-	-	-	GC TO INSTALL UNIBRIT & ALL THREAD. ABOVE ACT W/ ALL NECESSARY HARDWARE. REFERENCE DETAIL 8 ON A3.0
E09X	RINKU COVER	DSC	GC	2	DUAL SHIELD	7" COVER	BLUE W/ LOGO	-		-		-	-	-	-	-	-	GC TO INSTALL UNIBRIT & ALL THREAD. ABOVE ACT W/ ALL NECESSARY HARDWARE. REFERENCE DETAIL 8 ON A3.0
E09Y	WALK-IN MOUNTED AIR CURTAIN	GC	GC	1	BERNERSQUISKERY	SANITATION CERTIFIED LOW VOLTAGE SANITATION	WHITE	120/160	1PH	3.6A	3.6A	PER MFL	-	-	-	-	-	GC TO INSTALL UNIBRIT & ALL THREAD. ABOVE ACT W/ ALL NECESSARY HARDWARE. REFERENCE DETAIL 8 ON A3.0
E09Z	WALK-IN MOUNTED AIR CURTAIN	GC	GC	1	BERNERSQUISKERY	SANITATION CERTIFIED LOW VOLTAGE SANITATION	WHITE	120/160	1PH	3.6A	3.6A	PER MFL	-	-	-	-	-	GC TO INSTALL UNIBRIT & ALL THREAD. ABOVE ACT W/ ALL NECESSARY HARDWARE. REFERENCE DETAIL 8 ON A3.0
E09AA	25" AIR CURTAIN - SERVICE WINDOW	GC	GC	2	BERNERSQUISKERY	GRABBARANK	BLACK	120	1PH	3.6A	3.6A	PER MFL	-	-	-	-	-	GC TO INSTALL UNIBRIT & ALL THREAD. ABOVE ACT W/ ALL NECESSARY HARDWARE. REFERENCE DETAIL 8 ON A3.0
E09AB	SAFE	MFL/TECH	MFL/TECH	1	LOOMIE	TITAN DUAL-STD	GRAY	120		-		-	-	-	-	-	-	GC TO INSTALL UNIBRIT & ALL THREAD. ABOVE ACT W/ ALL NECESSARY HARDWARE. REFERENCE DETAIL 8 ON A3.0
E09AC	EMPLOYEE LOCKERS	KES	-	2	ULINE	120x120x120	GRAY	-		-		-	-	-	-	-	-	GC TO INSTALL UNIBRIT & ALL THREAD. ABOVE ACT W/ ALL NECESSARY HARDWARE. REFERENCE DETAIL 8 ON A3.0
E09AD	FIRE EXTINGUISHER	GC	GC	1	ULINE	SABIT3	RED	-		-		-	-	-	-	-	-	GC TO INSTALL UNIBRIT & ALL THREAD. ABOVE ACT W/ ALL NECESSARY HARDWARE. REFERENCE DETAIL 8 ON A3.0
E09AE	WALK-IN MOUNTED LADDER	GC	GC	1	THARCO	WF50116	GRAY	-		-		-	-	-	-	-	-	GC TO INSTALL UNIBRIT & ALL THREAD. ABOVE ACT W/ ALL NECESSARY HARDWARE. REFERENCE DETAIL 8 ON A3.0
E09AF	LADDER SAFETY POST	GC	GC	1	BLUCCO	BLU-1	YELLOW	-		-		-	-	-	-	-	-	GC TO INSTALL UNIBRIT & ALL THREAD. ABOVE ACT W/ ALL NECESSARY HARDWARE. REFERENCE DETAIL 8 ON A3.0
E09AG	ROOF PATCH	GC	GC	1	BLUCCO	BLU-1	RED CARDE PRIME FINISH	-		-		-	-	-	-	-	-	GC TO INSTALL UNIBRIT & ALL THREAD. ABOVE ACT W/ ALL NECESSARY HARDWARE. REFERENCE DETAIL 8 ON A3.0
E09AH	ATTN ACCESS PANEL	GC	GC	1	BEST ACCESS DOORS	BAC71-22539	WHITE	-		-		-	-	-	-	-	-	GC TO INSTALL UNIBRIT & ALL THREAD. ABOVE ACT W/ ALL NECESSARY HARDWARE. REFERENCE DETAIL 8 ON A3.0
E09AI	WALK-IN LOCK BOX	KES	KES	1	KNOX	KN0000A 2200	BLACK	-		-		-	-	-	-	-	-	GC TO INSTALL UNIBRIT & ALL THREAD. ABOVE ACT W/ ALL NECESSARY HARDWARE. REFERENCE DETAIL 8 ON A3.0
E09AJ	"HUS" FREEZER	KES	KES	1	NEVINTOR	KCC2F33WS	WHITE	115	1PH	1.0A	1.0A	PER MFL	-	-	-	-	-	GC TO INSTALL UNIBRIT & ALL THREAD. ABOVE ACT W/ ALL NECESSARY HARDWARE. REFERENCE DETAIL 8 ON A3.0

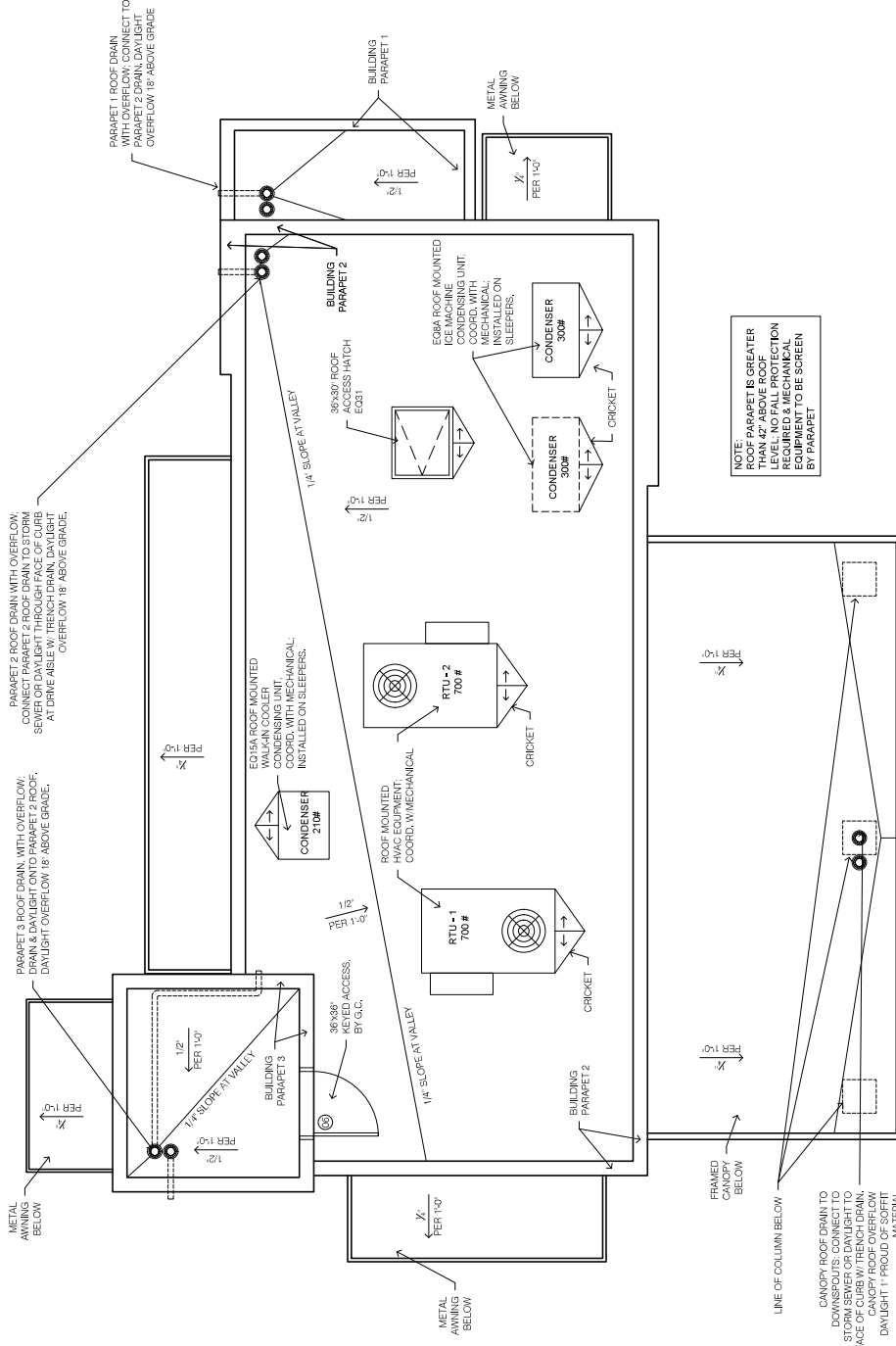



FIBER CEMENT SIDING AT TOWER
NICHIIA - ILLUMINATION AWP-1818
COLOR: DUTCH BROS BLUE



SPLIT FACE AT TRASH ENLCOSURE &
SCREEN WALL
BASALITE - SANDSTONE



EXTERIOR CEMENT PLASTER AT BUILDING
DUNN-EDWARDS - DEC 745 CHAPARRAL



STONE VENEER AT WAINSCOT & COLUMNS
ELDORADO STONE
COLOR: MESQUITE



EXTERIOR CEMENT PLASTER AT BUILDING
DUNN-EDWARDS - DEC 750 BISON BEIGE



WAINSCOT SILL
ELDORADO STONE - SNAPPED EDGE
COLOR: SAND



CANOPY FASCIA & AWNINGS
DUNN-EDWARDS - DEC 756 WEATHERED
BROWN



Dutch Bros Coffee CA6804
4990 Van Buren Boulevard
Riverside, CA



ARMET DAVIS NEWLOVE ARCHITECTS
PHONE: 310-773-7772



ad
ARNE DAVIS NEWLOVE &
ASSOCIATES, ARCHITECTS
1500 CALIFORNIA BLVD
SUITE 200
PUEBLO, COLORADO 81001-4042

THE USE OF THESE PLANS AND SPECIFICATIONS ARE LIMITED TO THE PROJECT AND SITE SPECIFICALLY IDENTIFIED ON THESE PLANS. ANY REUSE OR MODIFICATION OF THESE PLANS WITHOUT THE WRITTEN CONSENT OF THE ARCHITECT IS PROHIBITED. THE ARCHITECT ASSUMES NO LIABILITY FOR ANY DAMAGE OR INJURY TO PERSONS OR PROPERTY ARISING FROM THE USE OF THESE PLANS OR SPECIFICATIONS. THE ARCHITECT'S LIABILITY IS LIMITED TO THE SCOPE OF THE AGREEMENT.



Project No: CA6804
Dutch Bros Coffee - New Freestanding Store
DB2550-A1
4990 VAN BUREN BOULEVARD
RIVERSEIDE, CA 92503

DATE	04/17/2023
REV	DATE DESCRIPTION

SHEET NAME:
TRASH ENCLOSURE
PLAN/ ELEVATIONS

SHEET NUMBER:
A9.1

© 2018 AD ARCHITECTS, INC.

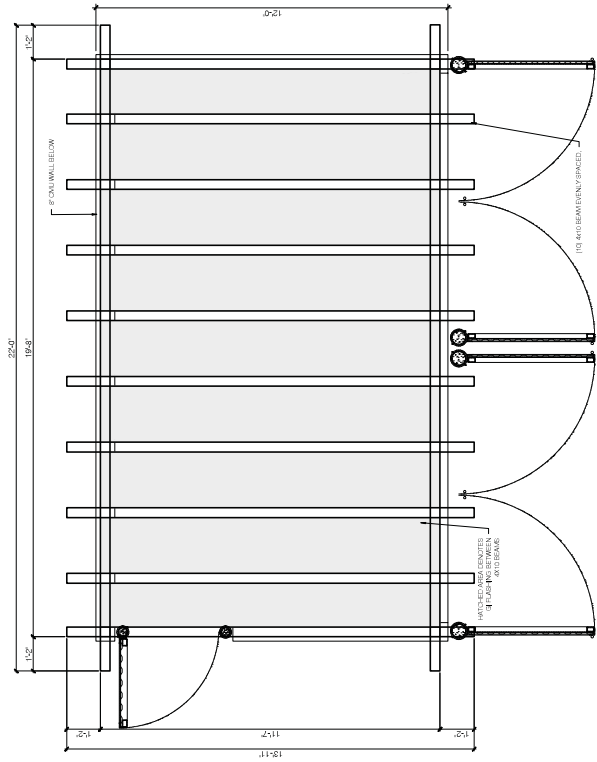

5 TRASH ENCLOSURE CANOPY PLAN
SCALE 1/2" = 1'-0"

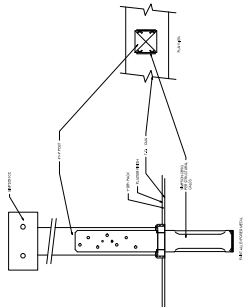

6 TRASH ENCLOSURE TRELLIS SUPPORT DETAIL
SCALE 1/4" = 1'-0"

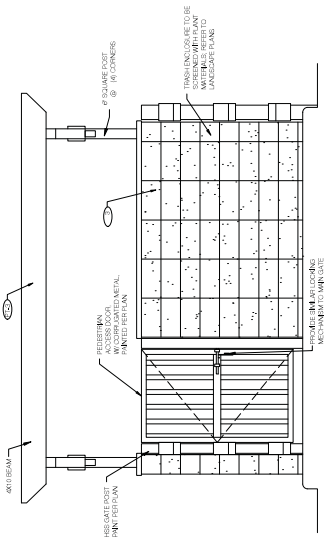

3 TRASH ENCLOSURE SIDE ELEVATION
SCALE 1/2" = 1'-0"

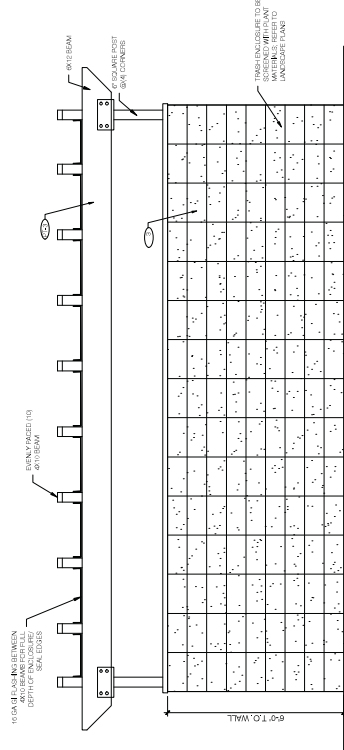

4 TRASH ENCLOSURE REAR ELEVATION
SCALE 1/2" = 1'-0"

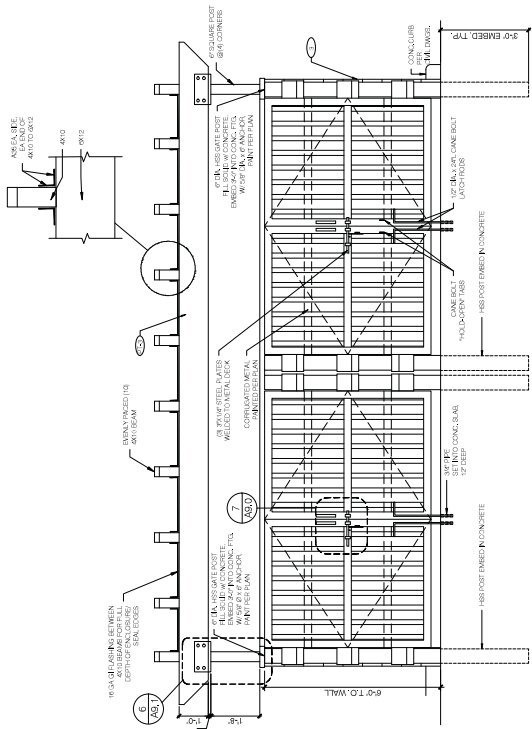

2 TRASH ENCLOSURE FRONT ELEVATION
SCALE 1/2" = 1'-0"

PROPOSED SCREEN WALL MATERIALS				
ID	MATERIAL	MANUFACTURER	COLOR	NOTES
1	SPLIT FACE 600X10	BOCA TYP	SANDSTONE	1. INITIAL COSTS 2. SELECT FINISHABLE 3. BLOCK TONE FINISH 4. LEAKAGE
	SMO LAP	BOCA TYP	SANDSTONE	1. 100002

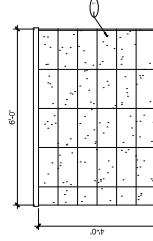

3 SOUTH ELEVATION - TRANSFORMER SCREEN WALL REAR ELEVATION

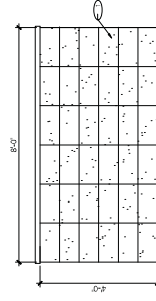

2 EAST ELEVATION - TRANSFORMER SCREEN WALL SIDE ELEVATION

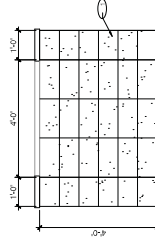

1 NORTH ELEVATION - TRANSFORMER SCREEN WALL FRONT ELEVATION

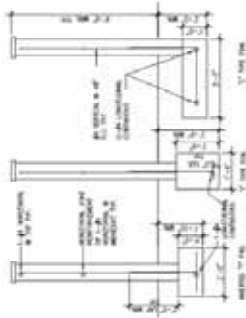
[illegible]

7 8" CMU SCREEN WALL

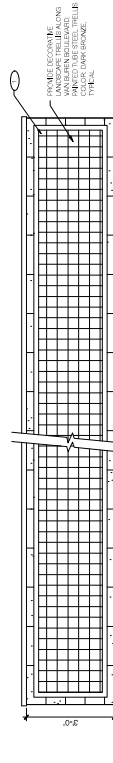

5 PROPOSED SCREEN WALL ELEVATION

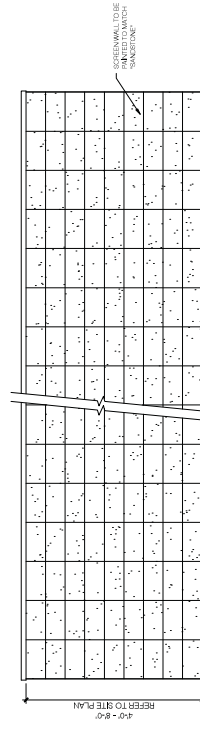

4 EXISTING SCREEN, NOISE & RETAINING WALL ELEVATION

LANDSCAPE PLANTING
SPECIFICATIONS & DETAILS
4990 VAN BUREN BLVD
RIVERSIDE, CA 92503

-
1. TREE CANOPY.
2. 12' WIDE STRIP OF 10' X 10' OAK TREES AND SMALLER OR SIMILAR TREES TO BE PLANTED AT 10' ON CENTER.
3. 12' WIDE STRIP OF 10' X 10' OAK TREES AND SMALLER OR SIMILAR TREES TO BE PLANTED AT 10' ON CENTER.
4. 12' WIDE STRIP OF 10' X 10' OAK TREES AND SMALLER OR SIMILAR TREES TO BE PLANTED AT 10' ON CENTER.
5. 12' WIDE STRIP OF 10' X 10' OAK TREES AND SMALLER OR SIMILAR TREES TO BE PLANTED AT 10' ON CENTER.
6. 12' WIDE STRIP OF 10' X 10' OAK TREES AND SMALLER OR SIMILAR TREES TO BE PLANTED AT 10' ON CENTER.
7. 12' WIDE STRIP OF 10' X 10' OAK TREES AND SMALLER OR SIMILAR TREES TO BE PLANTED AT 10' ON CENTER.
8. 12' WIDE STRIP OF 10' X 10' OAK TREES AND SMALLER OR SIMILAR TREES TO BE PLANTED AT 10' ON CENTER.
9. 12' WIDE STRIP OF 10' X 10' OAK TREES AND SMALLER OR SIMILAR TREES TO BE PLANTED AT 10' ON CENTER.
10. 12' WIDE STRIP OF 10' X 10' OAK TREES AND SMALLER OR SIMILAR TREES TO BE PLANTED AT 10' ON CENTER.
11. 12' WIDE STRIP OF 10' X 10' OAK TREES AND SMALLER OR SIMILAR TREES TO BE PLANTED AT 10' ON CENTER.
12. 12' WIDE STRIP OF 10' X 10' OAK TREES AND SMALLER OR SIMILAR TREES TO BE PLANTED AT 10' ON CENTER.

[illegible]

- [illegible]

TREE PLANTING
SCALE: NOT TO SCALE

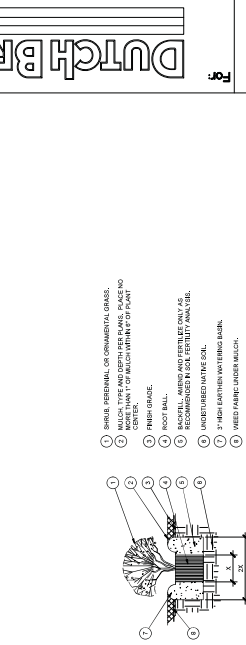

3 SHRUB AND PERENNIAL PLANTING

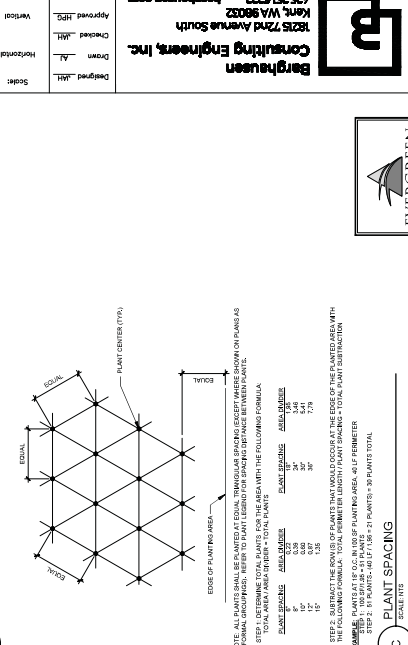

PLANT SPACING
SCALE: 1/8" = 1'-0"



Job Number: 2296
Sheet: 1P

11801 Pearce Street, Suite 200
Riverside, CA 92505
www.EvergreenDesignCorp.com



ARNE DAVIS KENOWE &
ASSOCIATES, ARCHITECTS
1300 CALIFORNIA BLVD
SUITE 100
PUEBLO, CO 81001



THESE PLANS HAVE BEEN PREPARED BY ME OR UNDER MY CLOSE PERSONAL SUPERVISION AND I AM A LICENSED PROFESSIONAL ENGINEER IN THE STATE OF COLORADO. I CERTIFY THAT I AM A MEMBER IN GOOD STANDING OF THE ENGINEERING SOCIETY OF COLORADO.

Project No: CA6804
Dutch Bros Coffee - New Freestanding Store
DB250-A1
4970 & 4990 VAN BUREN BOULEVARD
RIVERSIDE, CA 92503

ACIES
ARCHITECTURAL CONSULTANTS
4000 VAN BUREN BOULEVARD
SUITE 100
RIVERSIDE, CA 92503
PH: (951) 514-1100
WWW.ACIESARCHITECTS.COM

DATE: 03/17/2023
REV: 01/17/2023

SHEET NAME:

PHOTOMETRIC SITE PLAN

SHEET NUMBER:
E0.02

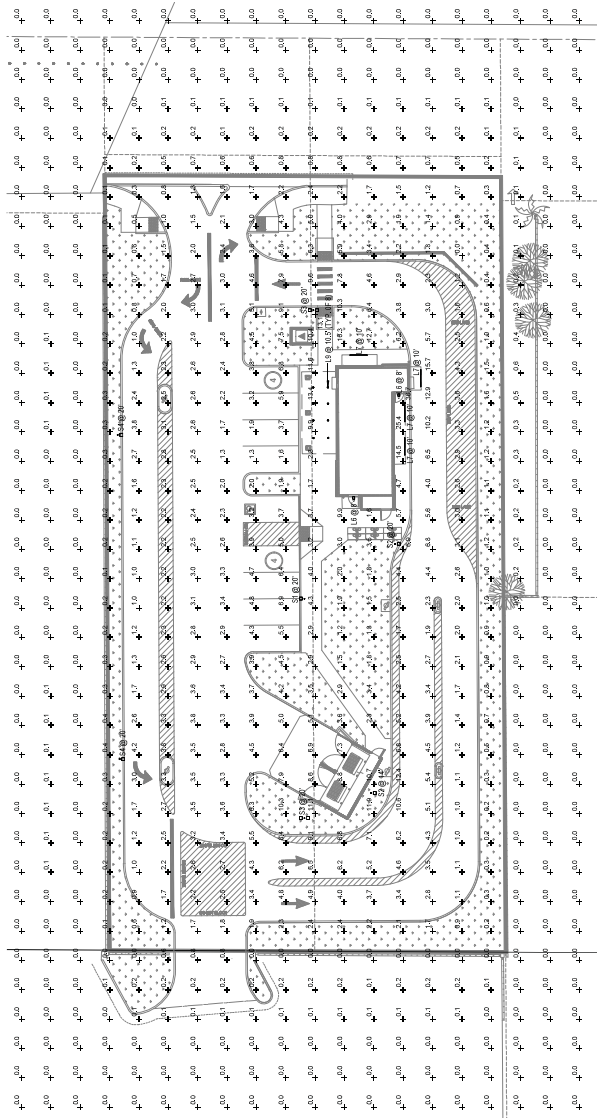

1 ELECTRICAL PHOTOMETRIC PLAN
SCALE: 1" = 20'-0"

POLE BASE DETAIL
SCALE: 1/2" = 1'-0"

NOTE:
REFER TO STRUCTURAL/ARCHITECTURAL DETAIL FOR
ADDITIONAL REQUIREMENT.

DESCRIPTION	SYMBOL	QUANTITY	MANUFACTURER	UNIT	AMOUNT	AMOUNT	AMOUNT
DRIVE THRU	+	1	1	1	1	1	1
PARKING SPACES	+	1	1	1	1	1	1
POST ENCLOSURE	+	1	1	1	1	1	1

SCHEDULE	SYMBOL	QUANTITY	MANUFACTURER	DESCRIPTION	NUMBER OF LAMPS	LUMENS PER LAMP	UNIT LUMENS FACTOR	WATTAGE
1	+	1	1	1	1	1	1	1
2	+	1	1	1	1	1	1	1
3	+	1	1	1	1	1	1	1
4	+	1	1	1	1	1	1	1
5	+	1	1	1	1	1	1	1
6	+	1	1	1	1	1	1	1
7	+	1	1	1	1	1	1	1
8	+	1	1	1	1	1	1	1
9	+	1	1	1	1	1	1	1
10	+	1	1	1	1	1	1	1
11	+	1	1	1	1	1	1	1
12	+	1	1	1	1	1	1	1
13	+	1	1	1	1	1	1	1
14	+	1	1	1	1	1	1	1
15	+	1	1	1	1	1	1	1
16	+	1	1	1	1	1	1	1
17	+	1	1	1	1	1	1	1
18	+	1	1	1	1	1	1	1
19	+	1	1	1	1	1	1	1
20	+	1	1	1	1	1	1	1
21	+	1	1	1	1	1	1	1
22	+	1	1	1	1	1	1	1
23	+	1	1	1	1	1	1	1
24	+	1	1	1	1	1	1	1
25	+	1	1	1	1	1	1	1
26	+	1	1	1	1	1	1	1
27	+	1	1	1	1	1	1	1
28	+	1	1	1	1	1	1	1
29	+	1	1	1	1	1	1	1
30	+	1	1	1	1	1	1	1
31	+	1	1	1	1	1	1	1
32	+	1	1	1	1	1	1	1
33	+	1	1	1	1	1	1	1
34	+	1	1	1	1	1	1	1
35	+	1	1	1	1	1	1	1
36	+	1	1	1	1	1	1	1
37	+	1	1	1	1	1	1	1
38	+	1	1	1	1	1	1	1
39	+	1	1	1	1	1	1	1
40	+	1	1	1	1	1	1	1
41	+	1	1	1	1	1	1	1
42	+	1	1	1	1	1	1	1
43	+	1	1	1	1	1	1	1
44	+	1	1	1	1	1	1	1
45	+	1	1	1	1	1	1	1
46	+	1	1	1	1	1	1	1
47	+	1	1	1	1	1	1	1
48	+	1	1	1	1	1	1	1
49	+	1	1	1	1	1	1	1
50	+	1	1	1	1	1	1	1
51	+	1	1	1	1	1	1	1
52	+	1	1	1	1	1	1	1
53	+	1	1	1	1	1	1	1
54	+	1	1	1	1	1	1	1
55	+	1	1	1	1	1	1	1
56	+	1	1	1	1	1	1	1
57	+	1	1	1	1	1	1	1
58	+	1	1	1	1	1	1	1
59	+	1	1	1	1	1	1	1
60	+	1	1	1	1	1	1	1
61	+	1	1	1	1	1	1	1
62	+	1	1	1	1	1	1	1
63	+	1	1	1	1	1	1	1
64	+	1	1	1	1	1	1	1
65	+	1	1	1	1	1	1	1
66	+	1	1	1	1	1	1	1
67	+	1	1	1	1	1	1	1
68	+	1	1	1	1	1	1	1
69	+	1	1	1	1	1	1	1
70	+	1	1	1	1	1	1	1
71	+	1	1	1	1	1	1	1
72	+	1	1	1	1	1	1	1
73	+	1	1	1	1	1	1	1
74	+	1	1	1	1	1	1	1
75	+	1	1	1	1	1	1	1
76	+	1	1	1	1	1	1	1
77	+	1	1	1	1	1	1	1
78	+	1	1	1	1	1	1	1
79	+	1	1	1	1	1	1	1
80	+	1	1	1	1	1	1	1
81	+	1	1	1	1	1	1	1
82	+	1	1	1	1	1	1	1
83	+	1	1	1	1	1	1	1
84	+	1	1	1	1	1	1	1
85	+	1	1	1	1	1	1	1
86	+	1	1	1	1	1	1	1
87	+	1	1	1	1	1	1	1
88	+	1	1	1	1	1	1	1
89	+	1	1	1	1	1	1	1
90	+	1	1	1	1	1	1	1
91	+	1	1	1	1	1	1	1
92	+	1	1	1	1	1	1	1
93	+	1	1	1	1	1	1	1
94	+	1	1	1	1	1	1	1
95	+	1	1	1	1	1	1	1
96	+	1	1	1	1	1	1	1
97	+	1	1	1	1	1	1	1
98	+	1	1	1	1	1	1	1
99	+	1	1	1	1	1	1	1
100	+	1	1	1	1	1	1	1

[illegible]



DUTCH BROS COFFEE

PR-2023-001569

(Rezone, Conditional Use Permit, and Design Review)

Community & Economic Development Department

Planning Commission

Agenda Item: 4

September 12, 2024



LOCATION MAP



EXISTING SITE PHOTOS



ZONING MAP (EXISTING AND PROPOSED)

EXISTING



PROPOSED



SITE PLAN

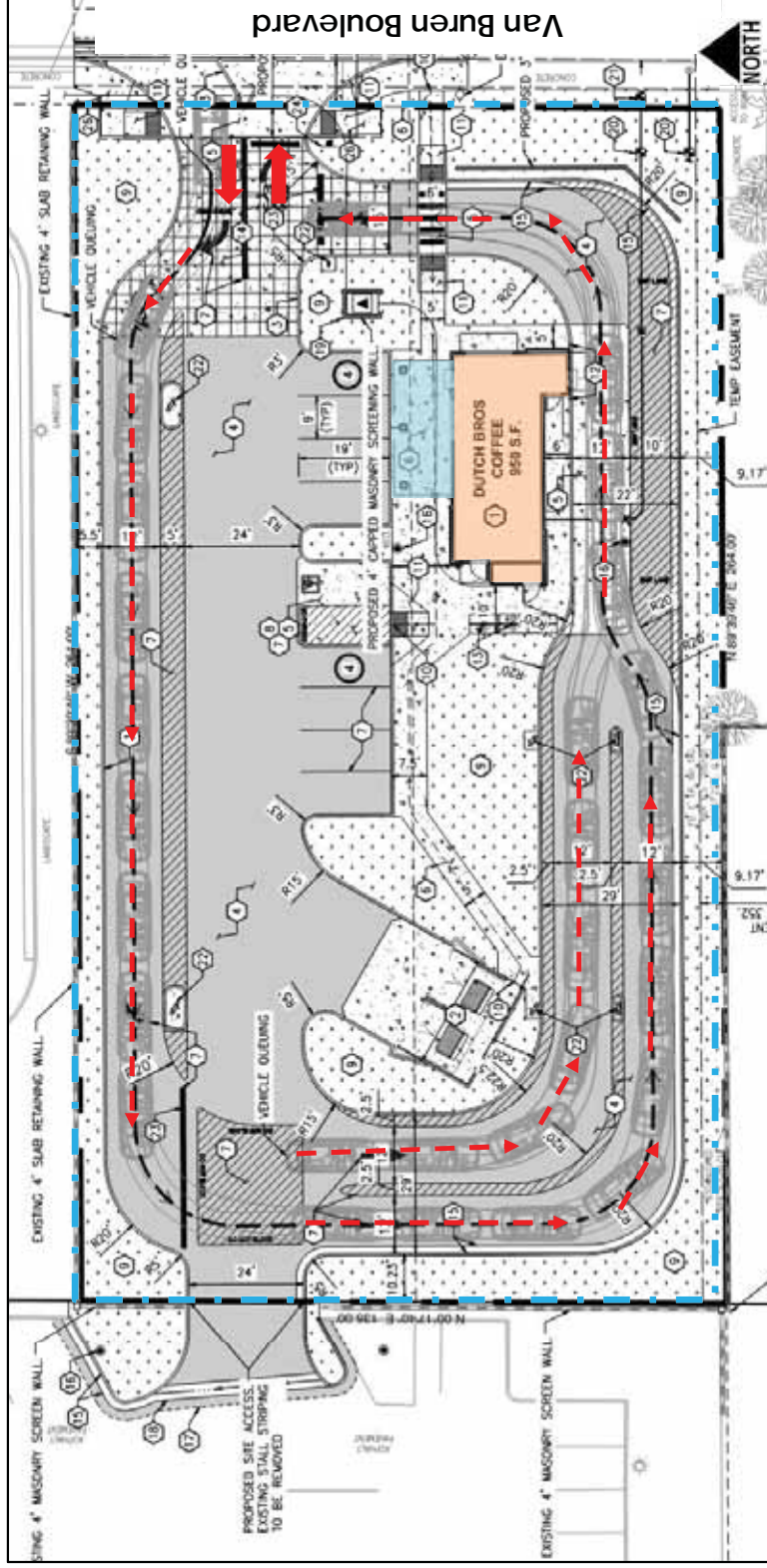

KEY	
	Property Boundary
	Drive-thru Path
	Proposed Building
	Covered Walk-up Window

FLOOR PLAN



BUILDING ELEVATIONS

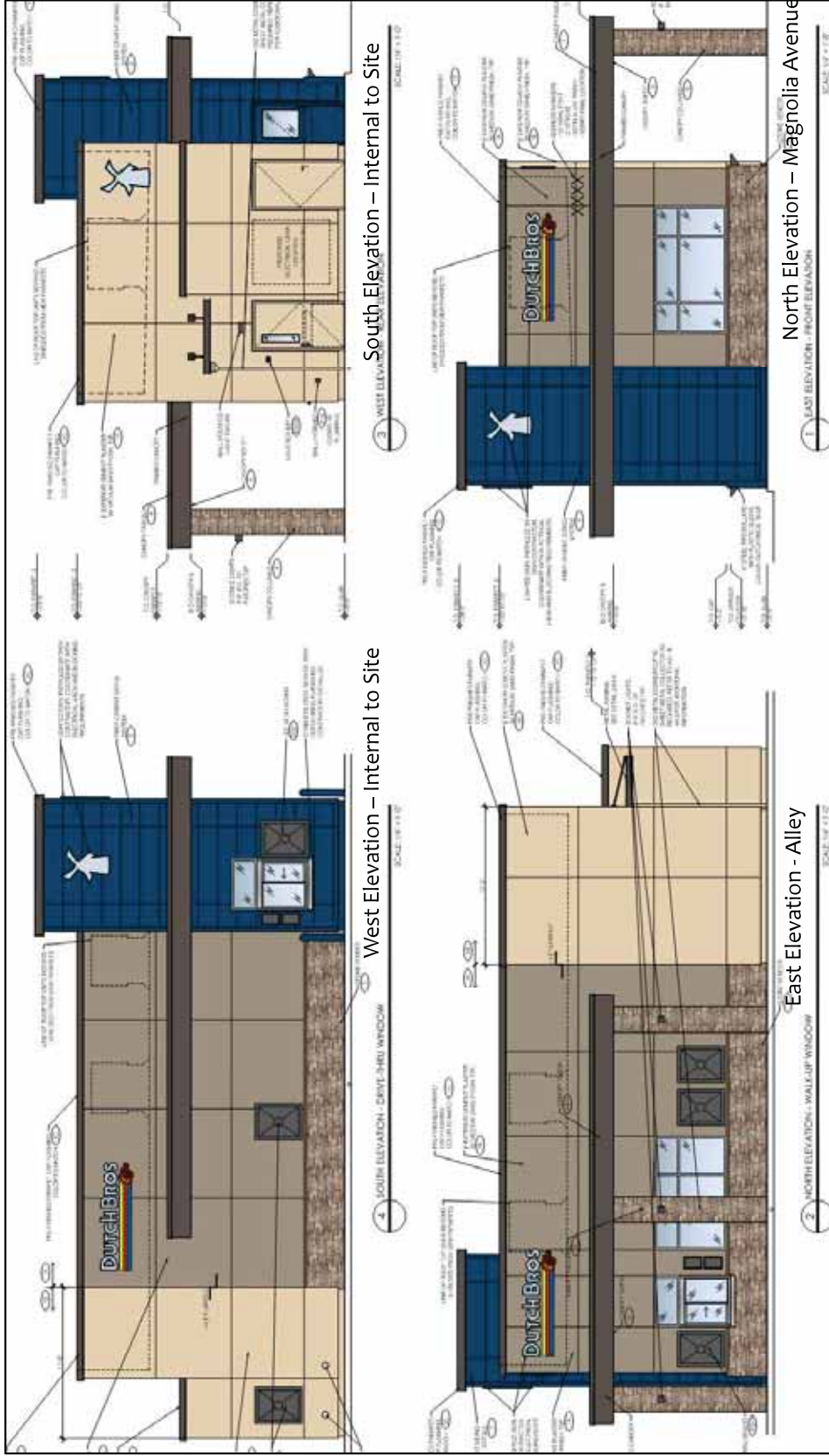

CONCEPTUAL LANDSCAPE PLAN

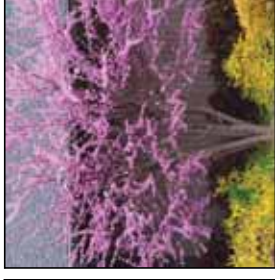
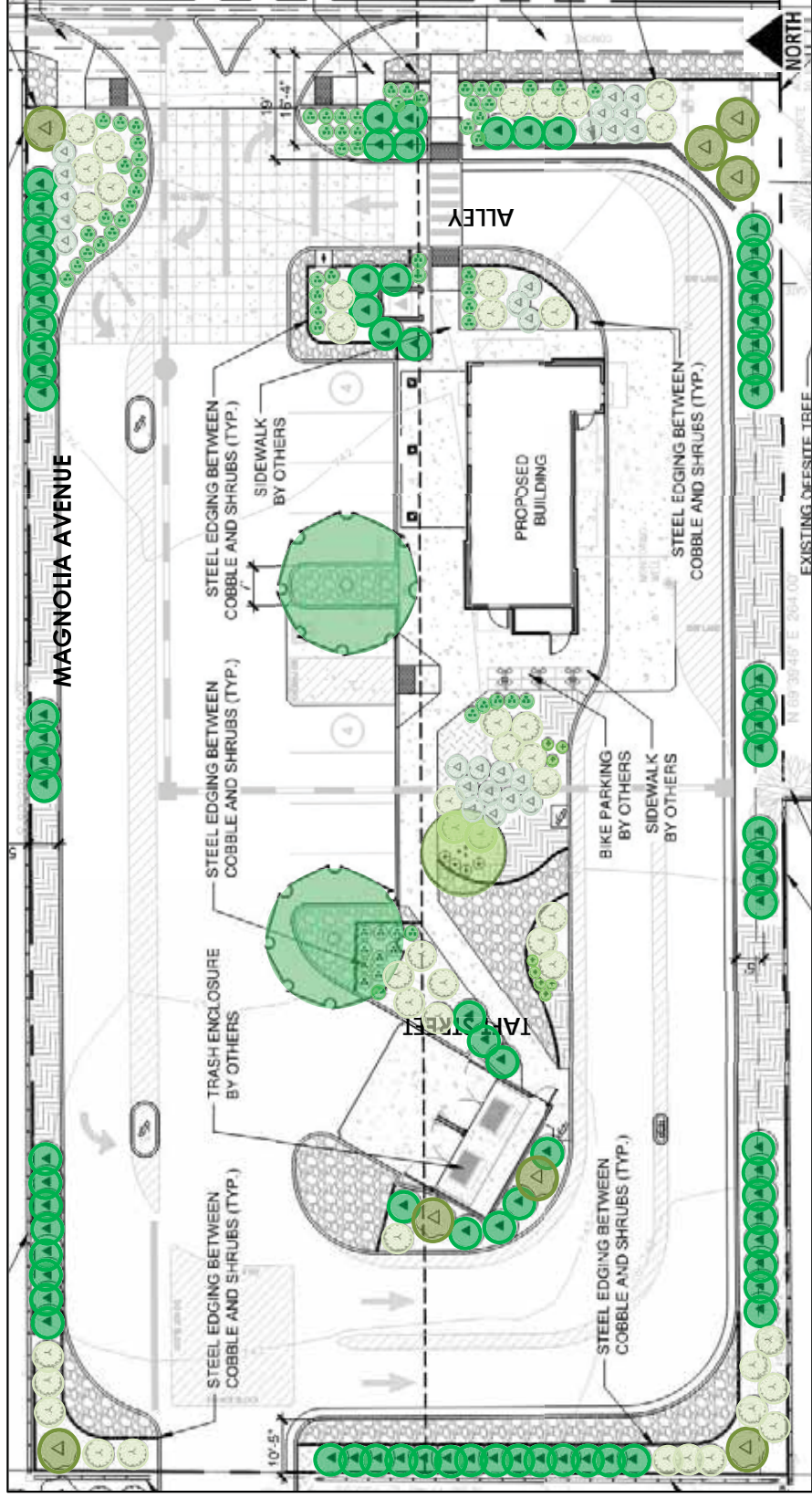

STRATEGIC PLAN ALIGNMENT

Strategic Priority No. 3 – Economic Opportunity

Goal 3.3 – Cultivate a business climate that welcomes innovation, entrepreneurship and investment;

Goal 3.4 – Collaborate with key partners to implement policies and programs that promote local business growth and ensure equitable opportunities for all.

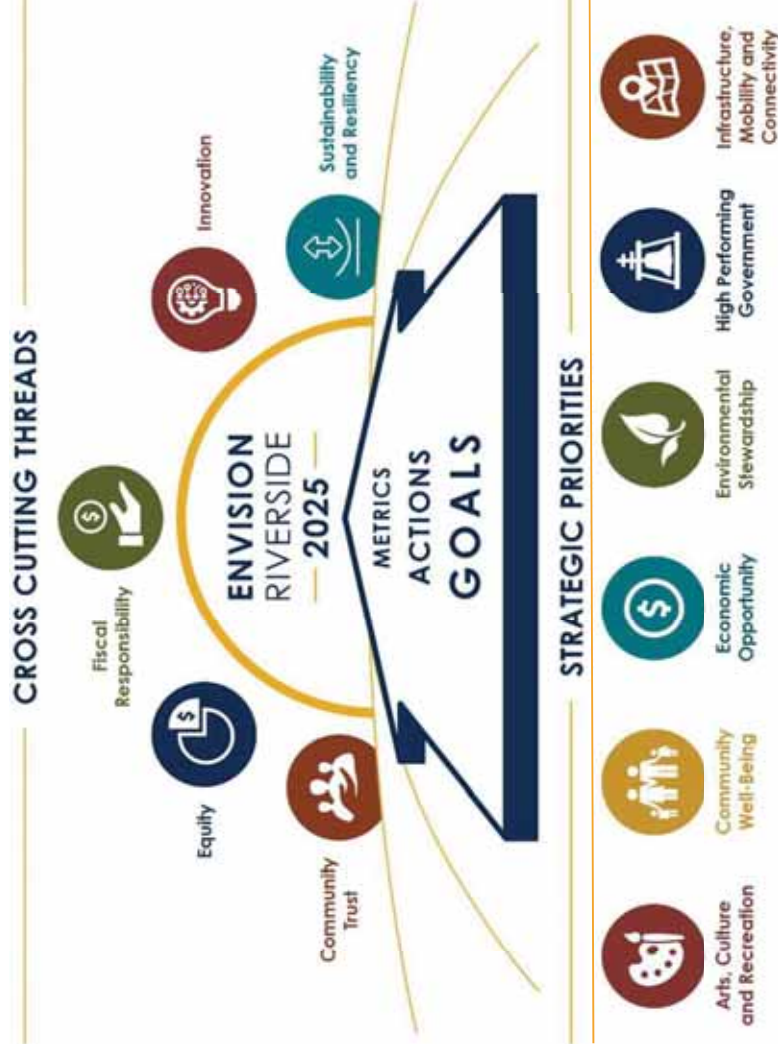

Cross-Cutting Threads



DUTCH BROS COFFEE

PR-2023-001569

(Rezone, Conditional Use Permit, and Design Review)

Community & Economic Development Department

Planning Commission

Agenda Item: 4

September 12, 2024



GENERAL PLAN MAP

(Reference Only)



GRADING PLAN (REFERENCE ONLY)

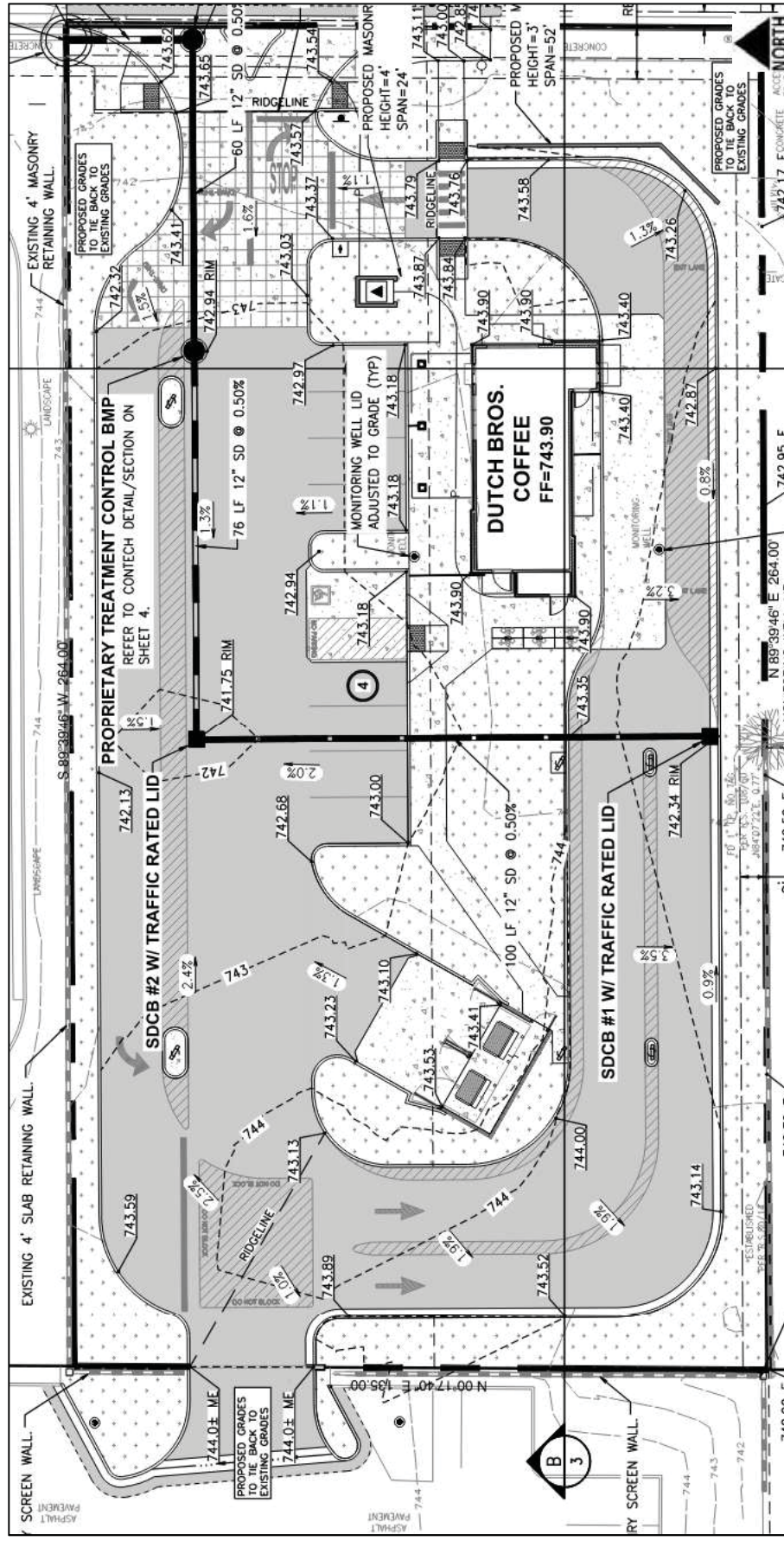

(REFERENCE ONLY)

