

RIVERSIDE COMMUNITY HOSPITAL PARKING STRUCTURE

PR-2024-001701

(General Plan Amendment, Specific Plan Amendment,
Zoning Code Amendment, Design Review)

Community & Economic Development Department

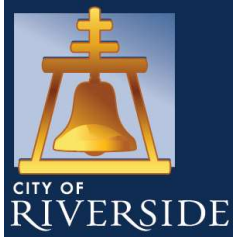

Planning Commission
Agenda Item: 3
April 10, 2024



LOCATION MAP



EXISTING SITE PHOTOS

1

2

3

4

NORTH

RiversideCA.gov

EXISTING AND PROPOSED GENERAL PLAN MAP

Project Site: DSP - Downtown Specific Plan

Project Site: RCHSP - Riverside Community Hospital Specific Plan

Legend:

- Project Site
- Parcel
- General Plan Designations
- C - Commercial
- DSP - Downtown Specific Plan
- MDR - Medium Density Residential
- PF - Public Facilities/Institutions
- RCHSP - Riverside Community Hospital Specific Plan

NORTH

RiversideCA.gov

SITE PLAN

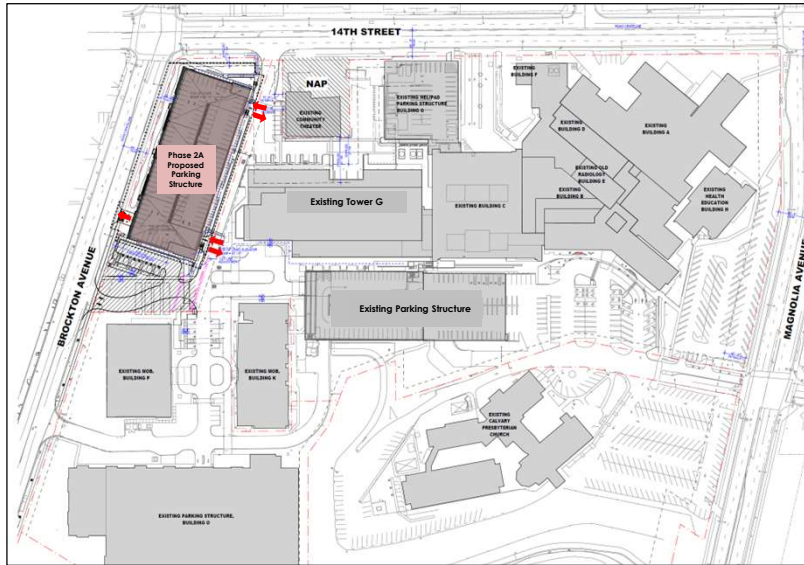

7



RiversideCA.gov

FLOOR PLAN – GROUND FLOOR

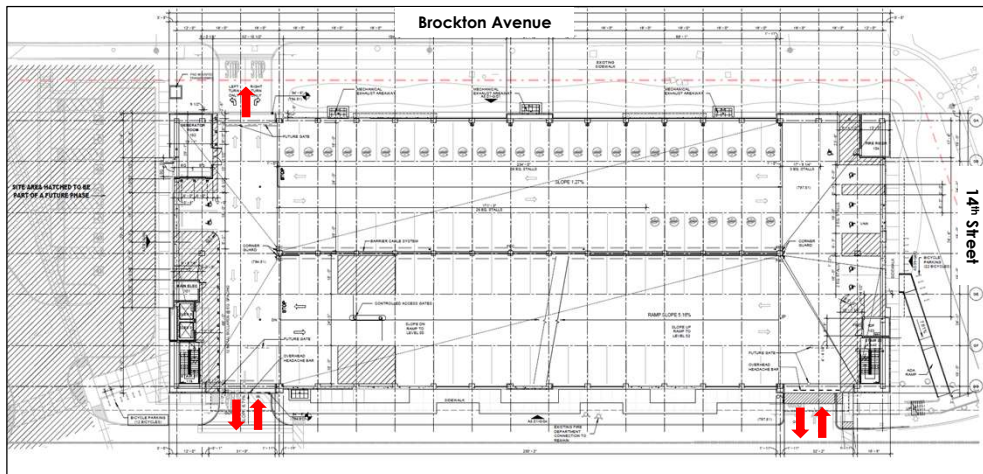

8



RiversideCA.gov

PARKING STRUCTURE ELEVATIONS

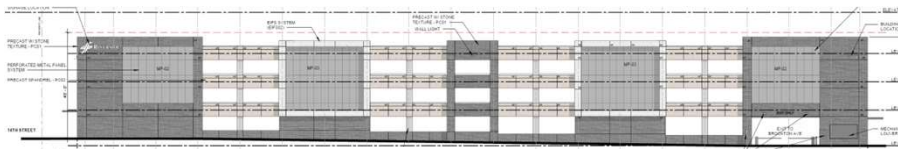

North Elevation – Brockton Avenue

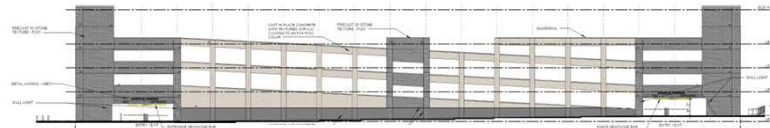

South Elevation – Brockton Avenue

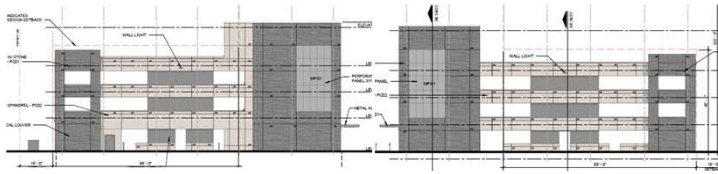

West Elevation – 14th Street

East Elevation



06 [Material Name]



03 [Material Name]



08 [Material Name]



05 [Material Name]



02 [Material Name]



07 [Material Name]



04 [Material Name]



01 [Material Name]



PARKING STRUCTURE ELEVATIONS



Perspective view at Brockton Avenue and 14th Street



Perspective view of Parking Structure from 14th Street



RECOMMENDATIONS

Staff recommends that the Planning Commission:

1. **DETERMINE** that the project information provided in the Addendum will not result in significant effects on the environment, and is therefore consistent with the adopted Mitigation and Monitoring Reporting Program prepared for Riverside Community Hospital Specific Plan Expansion Project Final Environmental Impact Report ("Certified FEIR"); and
- **APPROVE** Planning Case PR-2024-001701 (General Plan Amendment, Specific Plan Amendment, Zoning Code Map Amendment, and Design Review) based on the findings outlined in the staff report and summarized in the attached findings and subject to the recommended conditions.



13

RiversideCA.gov

RIVERSIDE COMMUNITY HOSPITAL PARKING STRUCTURE

PR-2024-001701

(General Plan Amendment, Specific Plan Amendment,
Zoning Code Amendment, Design Review)

Community & Economic Development Department

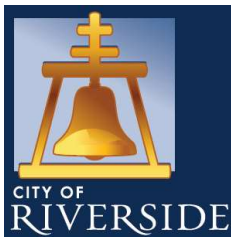

Planning Commission

Agenda Item: 3

April 10, 2024



14

RiversideCA.gov

GRADING PLAN (REFERENCE ONLY)

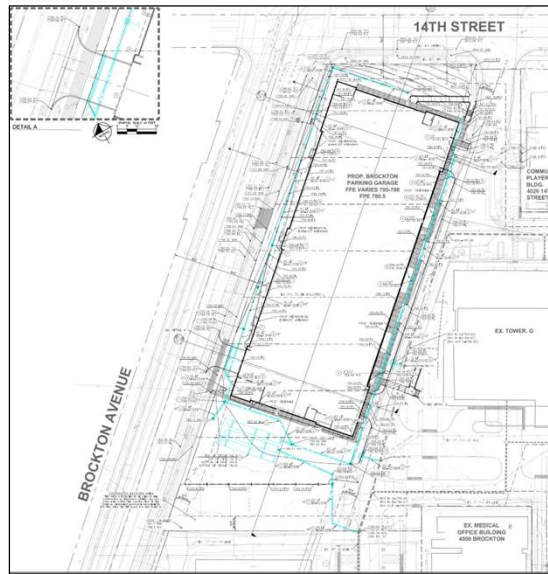

RiversideCA.gov

GRADING SECTIONS (REFERENCE ONLY)

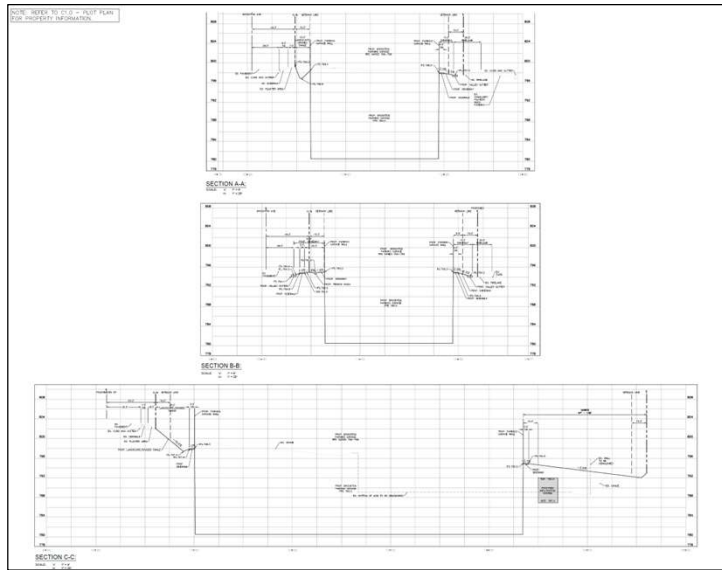

RiversideCA.gov

GRADING SECTIONS (REFERENCE ONLY)

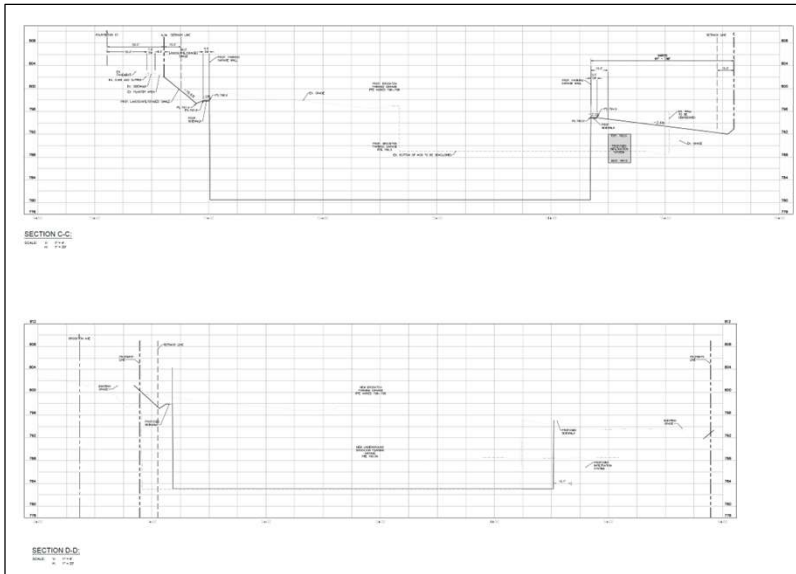

RiversideCA.gov

FLOOR PLAN (REFERENCE ONLY)

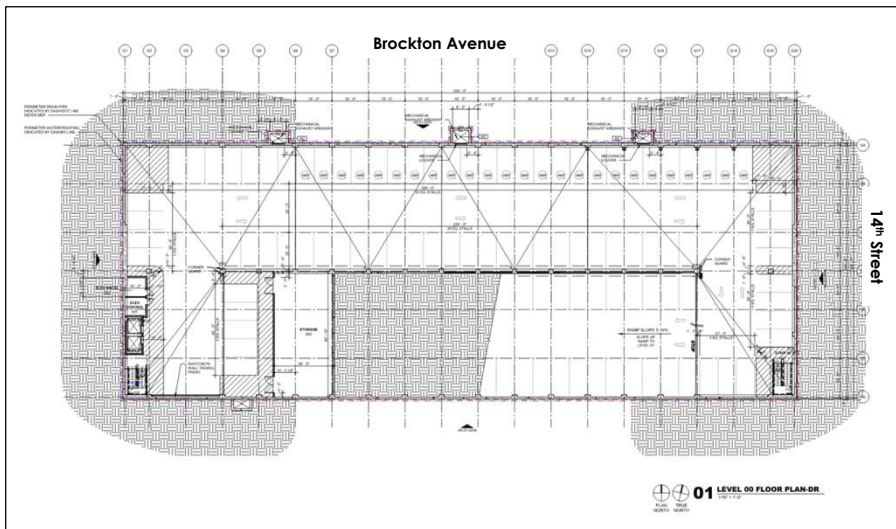

RiversideCA.gov

FLOOR PLAN

(REFERENCE ONLY)

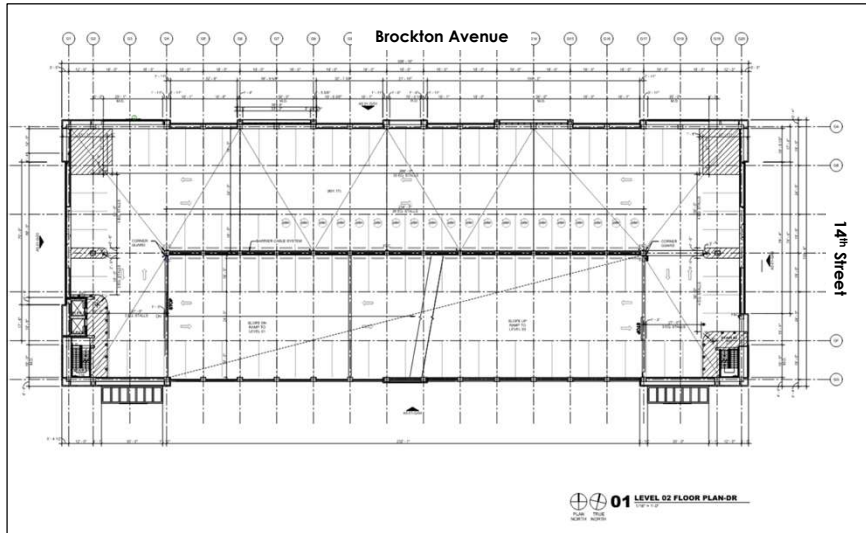

FLOOR PLAN

(REFERENCE ONLY)

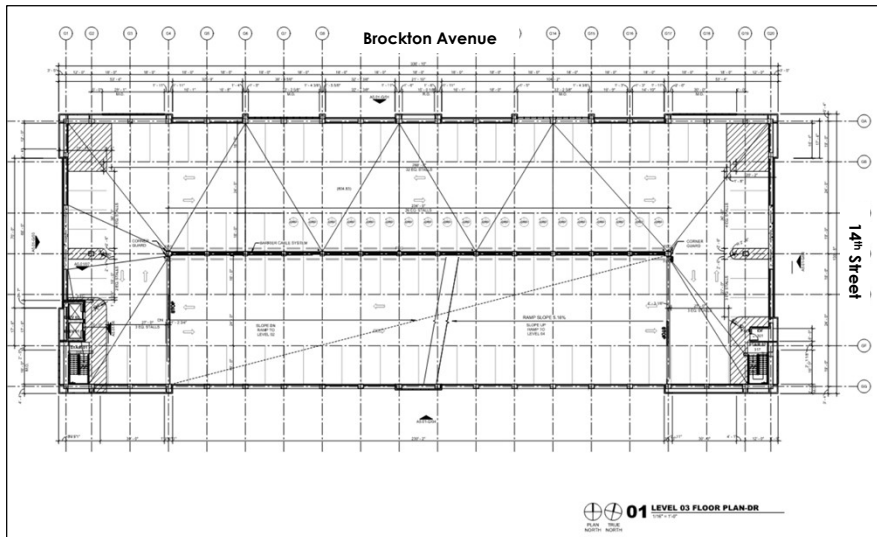

FLOOR PLAN

(REFERENCE ONLY)

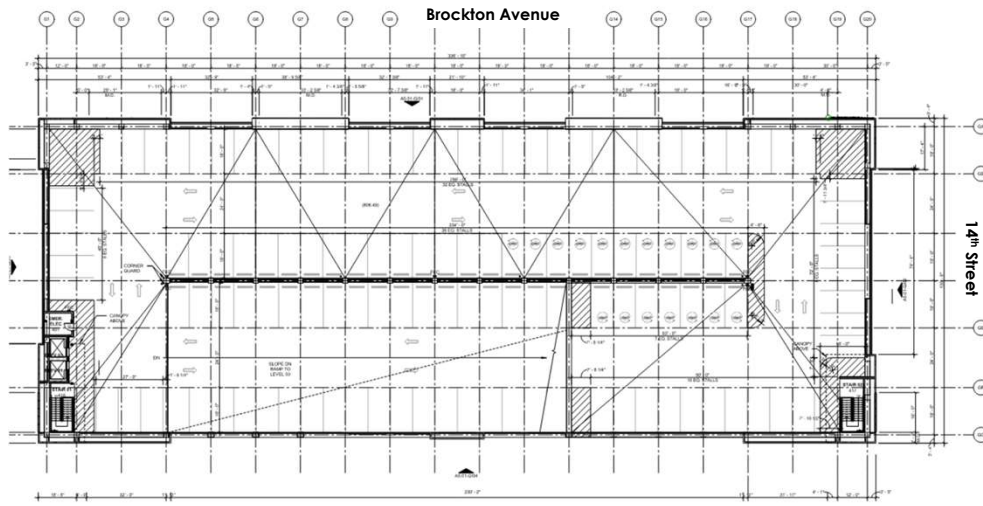

NORTH 21

RiversideCA.gov