

ATTACHMENT 4



EXISTING MULTI-FAMILY

HABITAT FOR HUMANITY
ARLINGTON VETERAN'S NEIGHBORHOOD
 RIVERSIDE, CA

TOTAL 1,223 sq. ft.

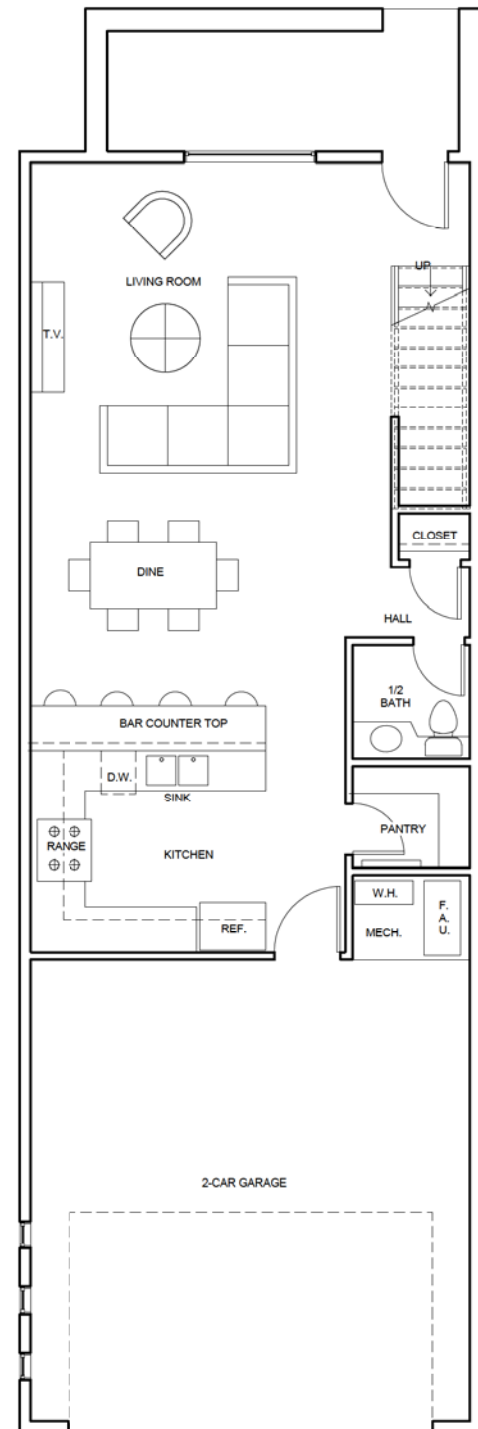

① Level 1
 $1/4" = 1'-0"$

GROSS AREA 797 sq.ft.

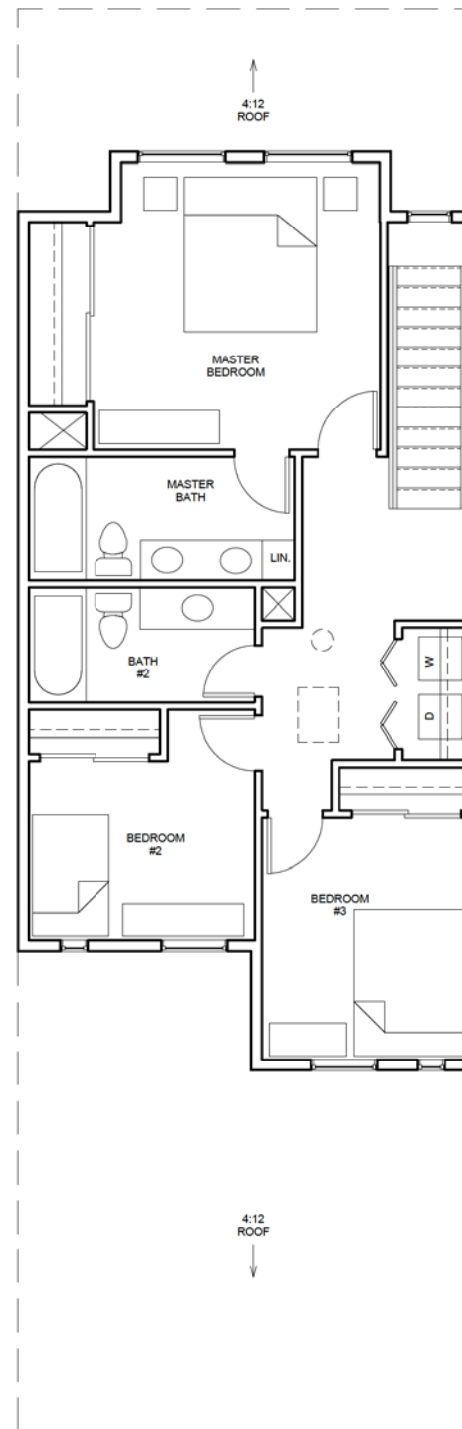

② Level 2
 $1/4" = 1'-0"$

Consultant
Address
Address
Phone
Fax
e-mail

[illegible]

Scale	1/4" = 1'-0"
-------	--------------

Autodesk® Revit®

www.autodesk.com/revit

Consultant	
Address	
Address	
Phone	
Fax	
e-mail	

Consultant	
Address	
Address	
Phone	
Fax	
e-mail	

Consultant	
Address	
Address	
Phone	
Fax	
e-mail	

Consultant
Address
Address
Phone
Fax
e-mail

Consultant
Address
Address
Phone
Fax
e-mail

[illegible]

Owner
Project Name
MODEL B

Project number	Project Number
Date	Issue Date
Drawn by	Author
Checked by	Checker

A-001

Scale $1/4" = 1'-0"$

T		
---	--	--

1ST FLOOR
GROSS AREA 767 sq. ft.
GARAGE 456 sq. ft.
TOTAL 1,223 sq. ft.

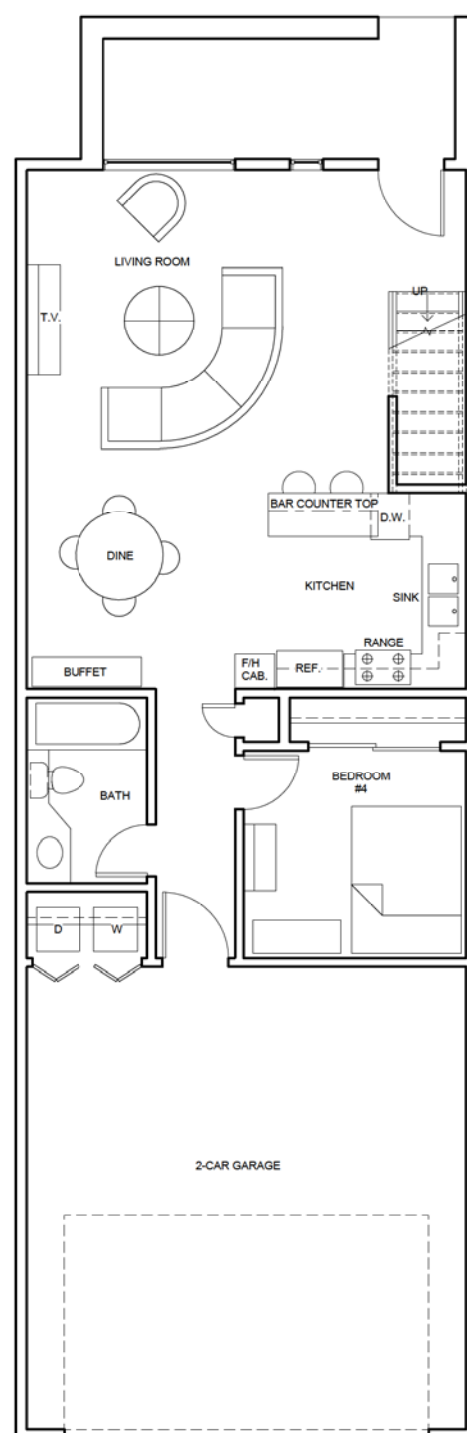

① Level 1
1/4" = 1'-0"

2nd FLOOR
GROSS AREA 799 sq. ft.

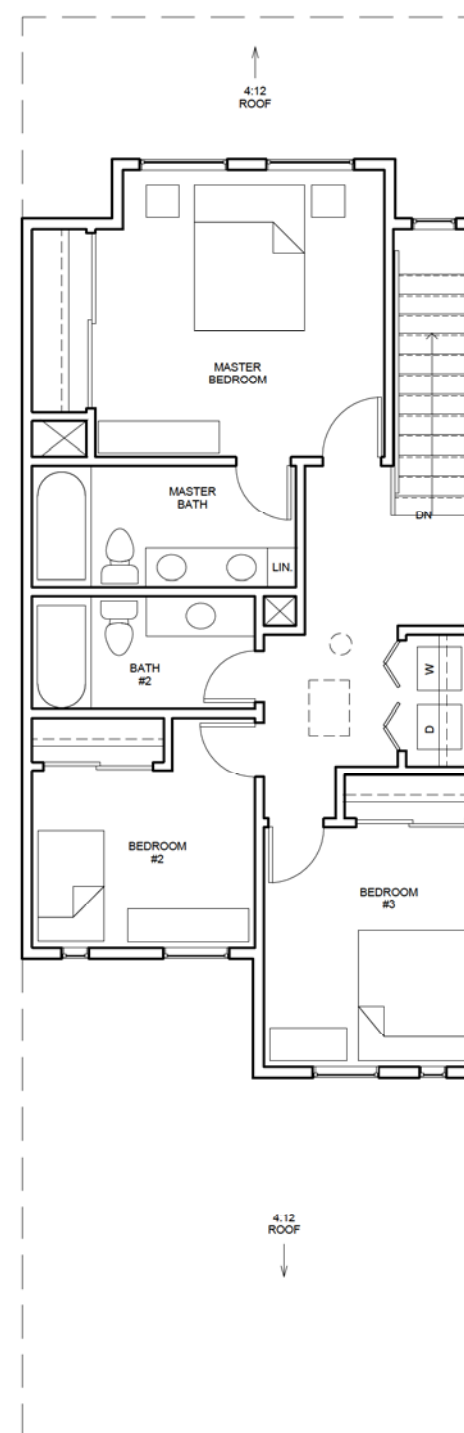

② Level 2
1/4" = 1'-0"

Autodesk® Revit®

www.autodesk.com/revit

Consultant
Address
Address
Phone
Fax
e-mail

Consultant
Address
Address
Phone
Fax
e-mail

Consultant
Address
Address
Phone
Fax
e-mail

Consultant
Address
Address
Phone
Fax
e-mail

Consultant
Address
Address
Phone
Fax
e-mail

1st FLOOR
GROSS AREA 745 sq. ft.
GARAGE 444 sq. ft.
TOTAL 1,189 sq. ft.

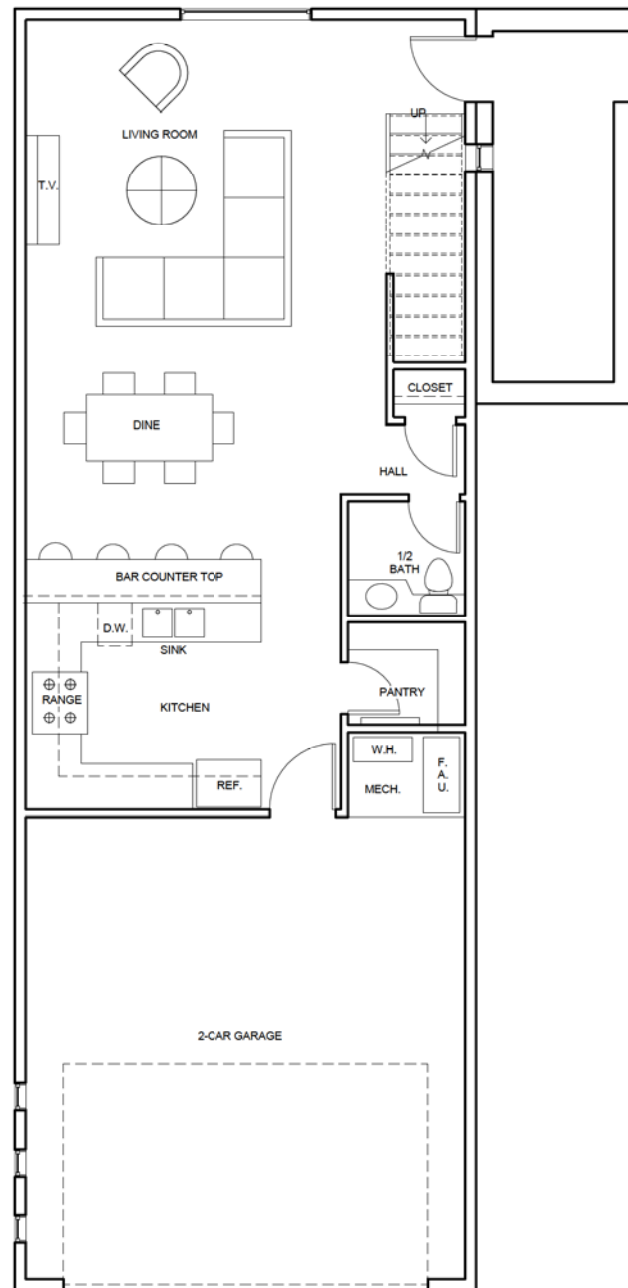

① Level 1
 $1/4" = 1'-0"$

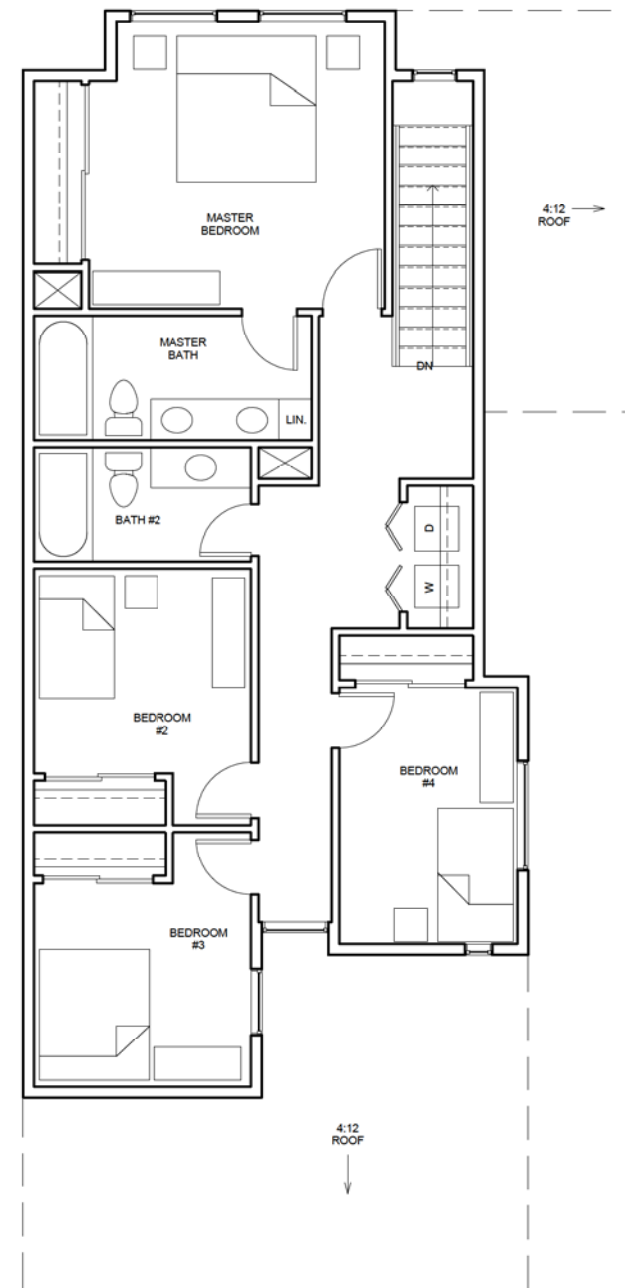

② Level 2
1/4" = 1'-0"

2nd FLOOR
GROSS AREA 986 sq. ft.

[illegible]

Owner
Project Name
MODEL C1

Project number	Project Number
Date	Issue Date
Drawn by	Author
Checked by	Checker

A-001

Scale	1/4" = 1'-0"
-------	--------------

www.autodesk.com/revit

Consultant
Address
Address
Phone
Fax
e-mail

Consultant
Address
Address
Phone
Fax
e-mail

Consultant
Address
Address
Phone
Fax
e-mail

Consultant
Address
Address
Phone
Fax
e-mail

Consultant
Address
Address
Phone
Fax
e-mail

The floor plan for the second floor includes the following rooms and features:

- MASTER BEDROOM:** Located at the top left, featuring a large bed, a dresser, and a closet.
- MASTER BATH:** Adjacent to the Master Bedroom, containing a bathtub, toilet, and sink.
- BATH #2:** Located below the Master Bath, also featuring a bathtub, toilet, and sink.
- LIN.:** A linen closet located between the Master Bath and Bath #2.
- STAIRS:** A central staircase with a downward arrow labeled "DN" and an upward arrow.
- BEDROOM #2:** Located on the left side, below Bath #2, with a bed and a dresser.
- BEDROOM #3:** Located at the bottom left, with a bed and a dresser.
- BEDROOM #4:** Located on the right side, below the stairs, with a bed and a dresser.
- 4:12 ROOF:** Indicated by arrows pointing to the roofline on the right and bottom edges.

This floor plan shows a 2-car garage house with a living room, dining area, kitchen, and two bedrooms. The living room features a fireplace, a television, and a large sofa. The dining area has a table and chairs. The kitchen includes a bar counter top, a range, a sink, and a refrigerator. There is a 1/2 bath, a pantry, and a closet. The house also has a 2-car garage.

Rooms and Features:

- LIVING ROOM:** Includes a fireplace, a television (T.V.), and a large sofa.
- DINE:** Dining area with a table and chairs.
- KITCHEN:** Includes a bar counter top, a range, a sink, and a refrigerator (REF.).
- 1/2 BATH:** Half bathroom.
- PANTRY:** Small storage area for food.
- CLOSET:** Closet for clothing.
- 2-CAR GARAGE:** Large garage area for two cars.

② Level 2
1/4" = 1'-0"

Project number	Project Number
Date	Issue Date
Drawn by	Author
Checked by	Checker

Scale	1/4" = 1'-0"
-------	--------------

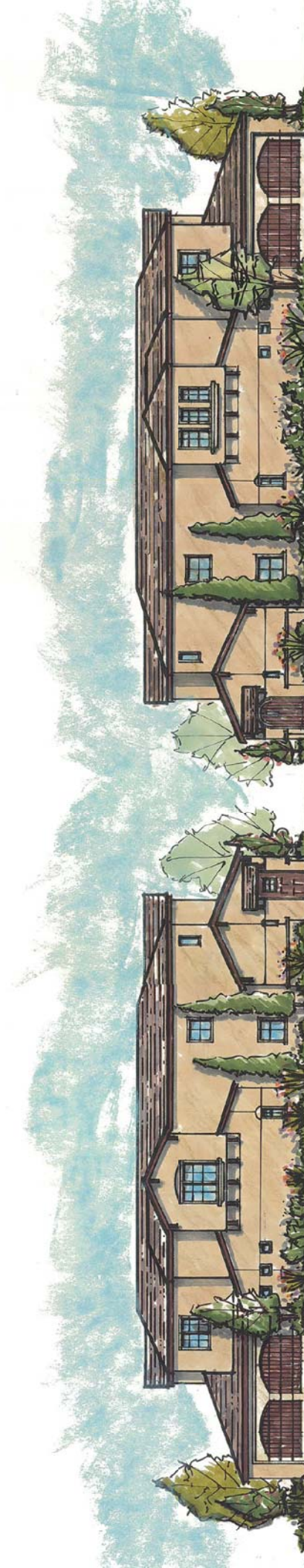

Arlington Veteran's Neighborhood - Myers Street Elevation



Arlington Veteran's Neighborhood - Interior Courtyard Elevation