

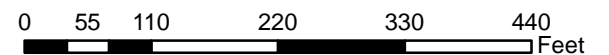

Source: Esri, DigitalGlobe, GeoEye, Earthstar Geographics, CNES/Airbus DS, USDA, AeroGRID, IGN, IGP, swisstopo, and the GIS User Community

Exhibit 3 - P15-0945, Aerial Photo/Location





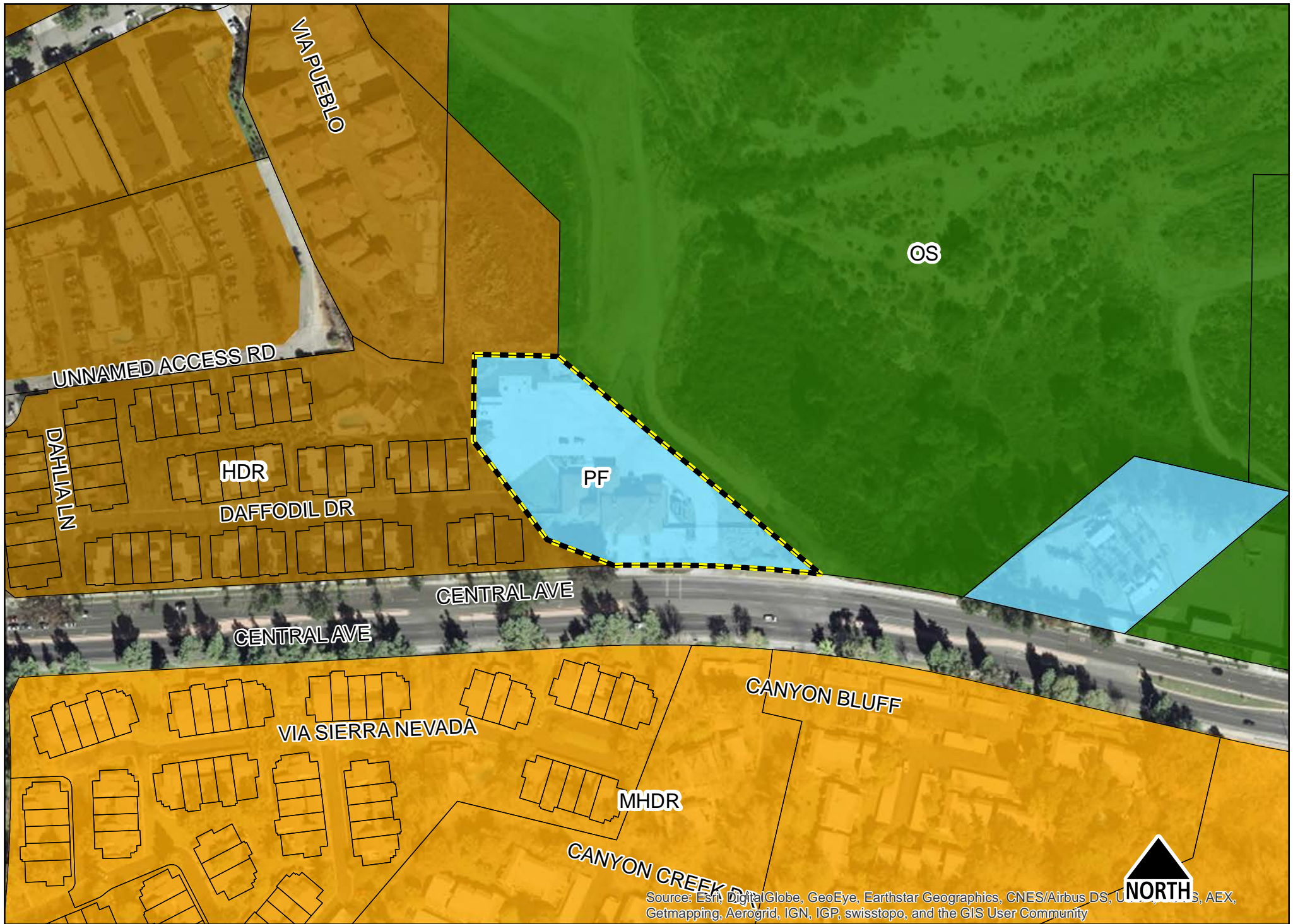
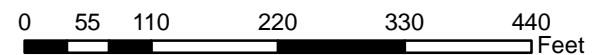

Exhibit 4 - P15-0945, General Plan Map





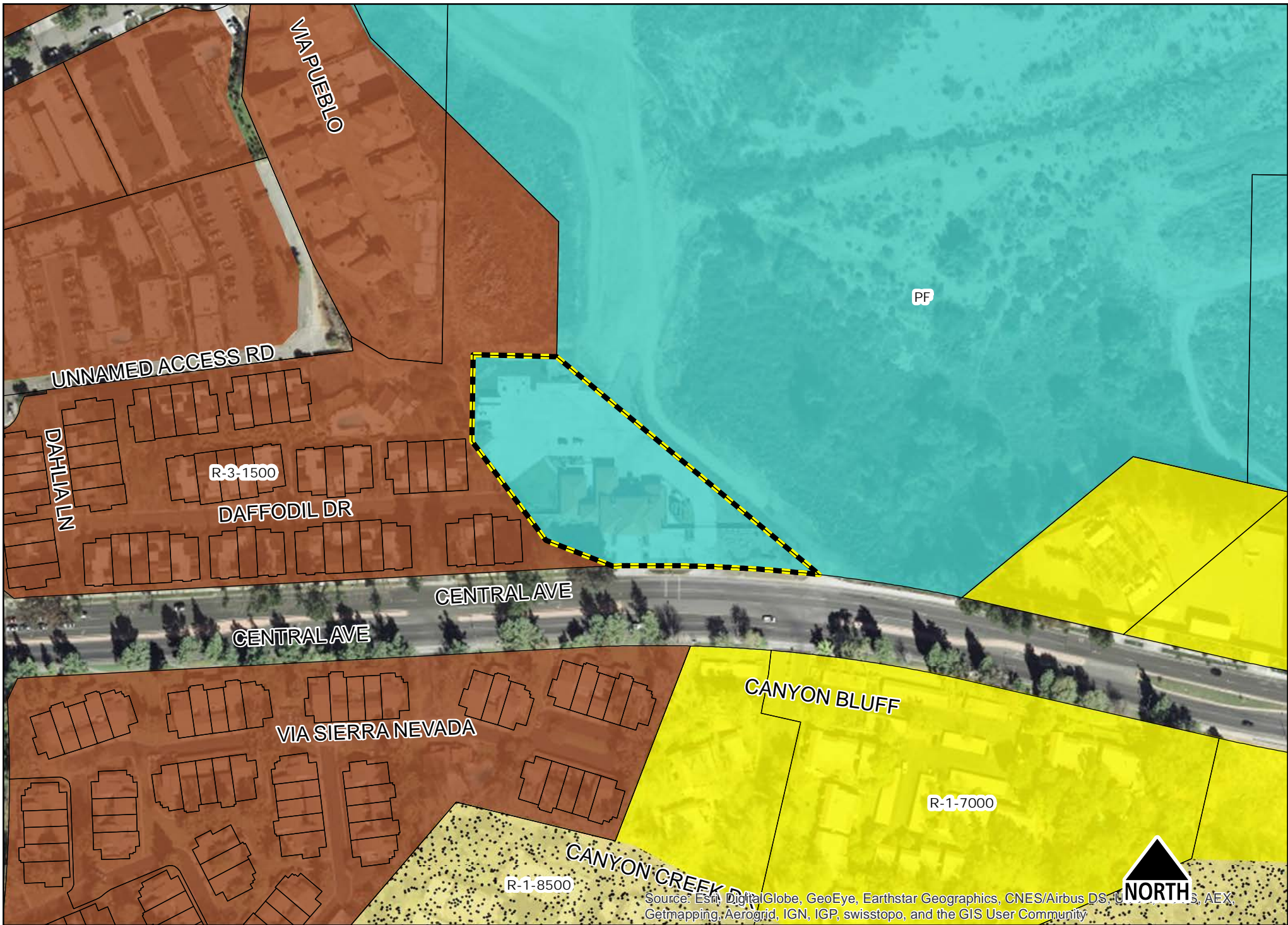
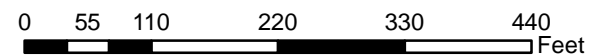

Exhibit 5 - P15-0945, Zoning Map





# ABBREVIATIONS:

|        |                                      |        |                        |
|--------|--------------------------------------|--------|------------------------|
| AC     | AIR CONDITIONING                     | LBS    | POUNDS                 |
| AGL    | ABOVE GRADE LEVEL                    | MAX    | MAXIMUM                |
| APPROX | APPROXIMATELY                        | MECH   | MECHANICAL             |
| BLDG   | BUILDING                             | MTL    | METAL                  |
| BLK    | BLOCKING                             | MFR    | MANUFACTURER           |
| CLG    | CEILING                              | MGR    | MANAGER                |
| CLR    | CLEAR                                | MIN    | MINIMUM                |
| CONC   | CONCRETE                             | MISC   | MISCELLANEOUS          |
| CONST  | CONSTRUCTION                         | NA     | NOT APPLICABLE         |
| CONT   | CONTINUOUS                           | NIC    | NOT IN CONTRACT        |
|        |                                      | NTS    | NOT TO SCALE           |
| DBL    | DOUBLE                               | OC     | ON CENTER              |
| DIA    | DIAMETER                             | OD     | OUTSIDE DIAMETER       |
| DIAG   | DIAGONAL                             | OV     | OVER                   |
| DN     | DOWN                                 | PL     | PLYWOOD                |
| DET    | DETAIL                               | PROJ   | PROJECT                |
| DWG    | DRAWING                              | PROP   | PROPERTY               |
|        |                                      | PT     | PRESSURE TREATED       |
| EA     | EACH                                 | REQ    | REQUIRED               |
| ELEV   | ELEVATION                            | RM     | ROOM                   |
| ELEC   | ELECTRICAL                           | RO     | ROUGH OPENING          |
| EQ     | EQUAL                                | RSH    | RADIO REMOTE HEAD      |
| EQUIP  | EQUIPMENT                            |        |                        |
| EXT    | EXTERIOR                             | SHT    | SHEET                  |
|        |                                      | SIM    | SIMILAR                |
| FIN    | FINISH                               | SPEC   | SPECIFICATION          |
| FLOR   | FLOORESCENT                          | SF     | SQUARE FOOT            |
| FLR    | FLOOR                                | SS     | STAINLESS STEEL        |
| FT     | FOOT                                 | STL    | STEEL                  |
|        |                                      | STRUCT | STRUCTURAL             |
| GA     | GAUGE                                | STD    | STANDARD               |
| GALV   | GALVANIZED                           | SUSP   | SUSPENDED              |
| GC     | GENERAL CONTRACTOR                   |        |                        |
| GRND   | GROUND                               | TMR    | THROUGH                |
| GYP BD | GYPSUM WALL BOARD                    | TMA    | TOWER MOUNT            |
|        |                                      | AMP    | AMPLIFIER              |
| HORIZ  | HORIZONTAL                           | TND    | TUNED                  |
| HR     | HOUR                                 | TYP    | TYPICAL                |
| HT     | HEIGHT                               |        |                        |
| HVAC   | HEATING VENTILATION AIR CONDITIONING | UNO    | UNLESS NOTED OTHERWISE |
|        |                                      | VERT   | VERTICAL               |
| ID     | INSIDE DIAMETER                      | VIF    | VERIFY IN FIELD        |
| IN     | INCH                                 |        |                        |
| INFO   | INFORMATION                          | W      | WITH                   |
| INSUL  | INSULATION                           | WO     | WITHOUT                |
| INT    | INTERIOR                             | WP     | WATER PROOF            |
| IBC    | INTERNATIONAL BUILDING CODE          |        |                        |

# LEGEND

|     |                             |
|-----|-----------------------------|
| --- | SUBJECT BOUNDARY LINE       |
| --- | RIGHT-OF-WAY CENTERLINE     |
| --- | RIGHT-OF-WAY LINE           |
| --- | ADJACENT BOUNDARY LINE      |
| --- | OVERHEAD LINE               |
| --- | UNDERGROUND ELECTRICAL LINE |
| --- | UNDERGROUND TELCO LINE      |
| --- | BURIED GAS LINE             |
| --- | OVERHEAD TELEPHONE LINE     |
| --- | BURIED TELEPHONE LINE       |
| --- | BURIED WATER LINE           |
| --- | BURIED SANITARY SEWER       |
| --- | BURIED STORM DRAIN          |
| --- | CHAIN LINK FENCE            |
| --- | WROUGHT IRON FENCE          |

|  |                |  |                      |
|--|----------------|--|----------------------|
|  | TRANSFORMER    |  | FIRE HYDRANT         |
|  | LIGHT STANDARD |  | GATE VALVE           |
|  | POWER VAULT    |  | WATER METER          |
|  | UTILITY BOX    |  | CATCH BASIN, TYPE I  |
|  | UTILITY POLE   |  | CATCH BASIN, TYPE II |

NOTE:  
CONTRACTOR TO INSTALL A 17"x30" PULL BOX FOR POWER & TELCO AFTER EVERY 300' OR AFTER EVERY TWO 90° BENDS.

NOTE:  
ALL WORK WITHIN PUBLIC ROW WILL BE UNDER SEPARATE PERMIT

W-T'S SCOPE OF WORK DOES NOT INCLUDE A STRUCTURAL EVALUATION OF THIS TOWER OR STRUCTURE. NEW ANTENNAS SHOWN ON THIS PLAN HAVE NOT BEEN EVALUATED TO VERIFY THE TOWER OR STRUCTURE HAS THE CAPACITY TO ADEQUATELY SUPPORT THESE ANTENNAS. PRIOR TO ANY ANTENNA INSTALLATION, A STRUCTURAL EVALUATION OF THE TOWER OR STRUCTURE, INCLUDING ALL ANTENNA MOUNTING SYSTEMS AND HARDWARE, SHALL BE PERFORMED.

# PROPOSED AZIMUTHS

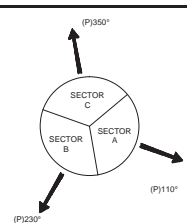

CENTRAL AVENUE  
100' PUBLIC RIGHT-OF-WAY

NOTE:  
REFERENCE SURVEY BY DIAMONDBACK LAND SURVEYING, L.S. DATED 9-25-15. FOR ALL PROPERTY LINES AND EXISTING EASEMENT INFORMATION.

# ISSUE STATUS

| REV. | DATE     | DESCRIPTION     | BY  |
|------|----------|-----------------|-----|
| 1    | 02/01/16 | 90% ZONING      | JNC |
| 2    | 03/06/16 | REVISED 90% ZD  | MR  |
| 3    | 03/23/16 | 100% ZONING     | DYP |
| 4    | 04/14/16 | REVISED 100% ZD | CLG |

**W-T**

W-T COMMUNICATION  
DESIGN GROUP, LLC.

WIRELESS INFRASTRUCTURE  
8560 S. Eastern Ave., Suite 220  
Las Vegas, NV 89123  
PH: (702) 998-3000 FAX: (702) 998-3003  
WWW.WTDESIGNGROUP.COM  
COPYRIGHT © 2016 W-T COMMUNICATION DESIGN GROUP, LLC.  
PROJECT # 150905

PROPRIETARY INFORMATION  
THE INFORMATION CONTAINED IN THIS SET OF DRAWINGS IS PROPRIETARY & CONFIDENTIAL TO WIRELESS INFRASTRUCTURE DESIGN GROUP, LLC.

ANY USE OR DISCLOSURE OTHER THAN AS IT RELATES TO WIRELESS INFRASTRUCTURE IS STRICTLY PROHIBITED.

**verizon**

15505 SAND CANYON AVENUE, D1  
IRVINE, CA 92618

NOT TO BE USED  
FOR CONSTRUCTION

QUAIL RUN  
725 CENTRAL AVENUE  
RIVERSIDE, CA 92507

SHEET TITLE:

OVERALL SITE PLAN

A-1

ABBREVIATIONS & SYMBOLS

OVERALL SITE PLAN

SCALE: 1"=20'-0"

1

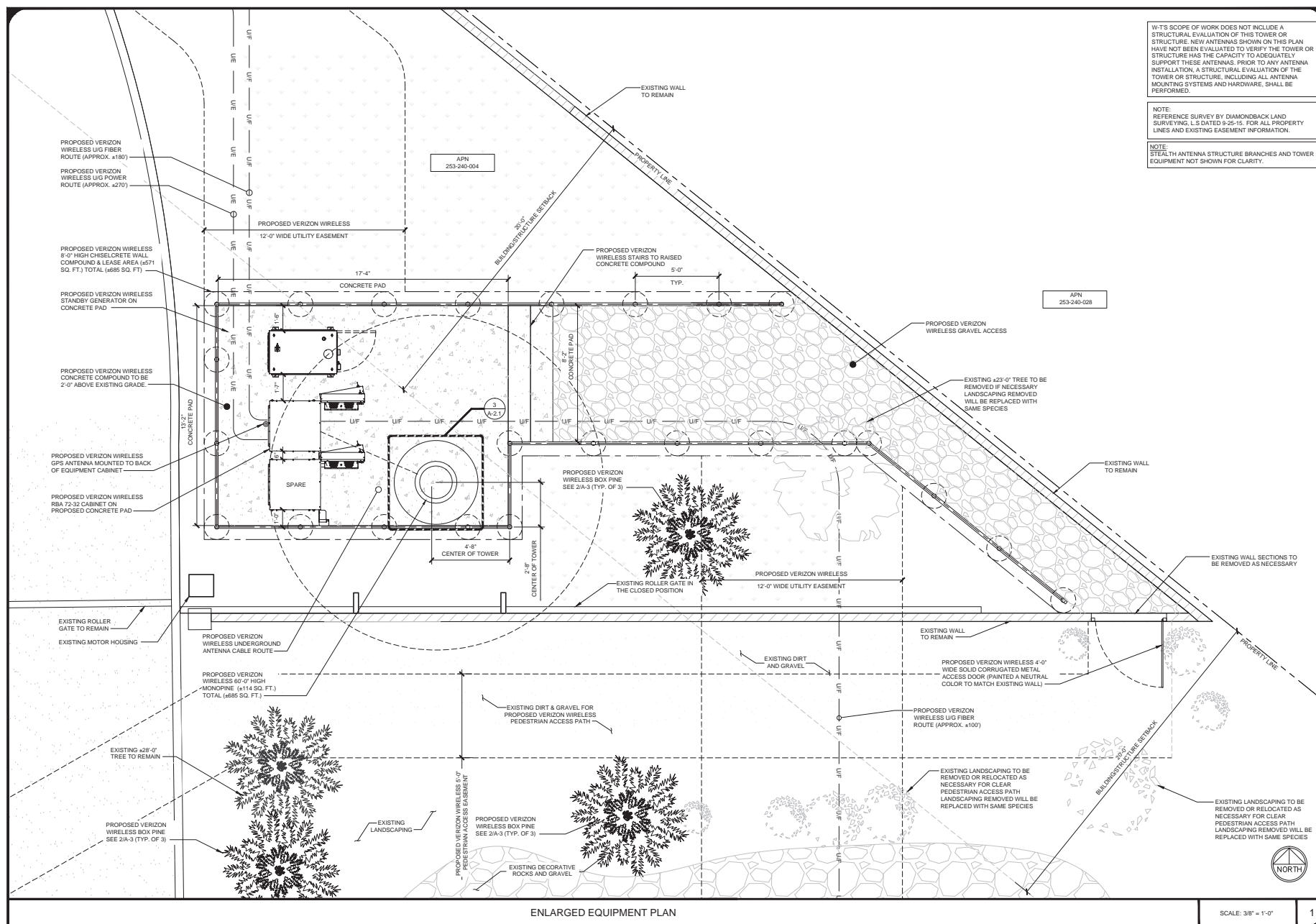

[illegible]

**W-T**  
W-T COMMUNICATION  
DESIGN GROUP, LLC.

---

WIRELESS INFRASTRUCTURE  
8560 S. Eastern Ave. Suite 220  
Las Vegas, NV 89123  
PH: (702) 998-1000 FAX: (702) 998-1050  
[www.wtonginering.com](http://www.wtonginering.com)

---

COPYRIGHT © 2016 W-T COMMUNICATION DESIGN GROUP, LLC.

**PROPRIETARY INFORMATION**  
THE INFORMATION CONTAINED IN THIS SET OF  
DRAWINGS IS PROPRIETARY & CONFIDENTIAL TO  
VERIZON WIRELESS

ANY USE OR DISCLOSURE OTHER THAN AS IT RELATES TO VERIZON WIRELESS IS STRICTLY PROHIBITED

**verizon**  
15505 SAND CANYON AVENUE, D1  
IRVINE CA 92618

NOT TO BE USED  
FOR CONSTRUCTION

QUAIL RUN  
725 CENTRAL AVENUE  
RIVERSIDE, CA 92507

SHEET TITLE:  
ENLARGED  
EQUIPMENT PLAN

A-2



LANDSCAPING GENERAL NOTES:

ALL PLACEMENT OF LANDSCAPING SHALL MEET THE FOLLOWING CONDITIONS:

ALL PLANT MATERIAL SHALL BE PLANTED IN A MANNER WHICH IS NOT TO INTERFERE WITH OVERHEAD WIRES OR BE INTRUSIVE TO UTILITIES OR PAVEMENT.  
NO TREES OR OTHER LANDSCAPING SHALL BE LOCATED CLOSER THAN 10 FEET TO A FIRE HYDRANT OR OTHER ABOVE GROUND UTILITIES.  
NO LANDSCAPING SHALL INTERFERE WITH SITE REQUIREMENTS FOR SAFE INGRESS AND EGRESS.

- NOTE:
- ANY AREA ALTERED FROM CONSTRUCTION TO BE RETURNED TO ITS ORIGINAL STATE. GRASS AREA SHALL BE SEEDED AND MAINTAINED UNTIL SEEDS HAVE GERMINATED.
  - REFERENCE SURVEY BY DIAMONDBACK LAND SURVEYING DATED FEBRUARY 10, 2015 FOR ALL EASEMENT & LEASE DESCRIPTIONS

INSTALLATION STANDARDS:

- PLANT MATERIAL SHALL CONFORM WITH THE CURRENT AMERICAN STANDARDS FOR NURSERY STOCK, PUBLISHED BY THE AMERICAN ASSOCIATION OF NURSERMEN FOR THAT TYPE OF TREE OR SHRUB AT THE TIME OF INSTALLATION.
- ALL TREES SHALL BE GROWN IN A NURSERY LOCATED IN THE STATE OF CALIFORNIA.
- ALL PLANT MATERIAL SHALL BE INSTALLED FREE OF DISEASE AND IN A MANNER THAT ENSURES THE AVAILABILITY OF SUFFICIENT SOIL AND WATER TO SUBSTAIN HEALTHY GROWTH.
- ALL TAGS, WIRES, PLASTIC TIES AND ROPE SHALL BE CUT FROM EACH TREE TO PREVENT GIRDING OF THE TREE. THE BURLAP SHALL BE PULLED BACK FROM THE UPPER THIRD OF THE ROOTBALL. IF A PLASTIC BURLAP IS USED, IT SHALL BE REMOVED IN ITS ENTIRETY FROM THE ROOTBALL.
- ALL PLANT MATERIAL SHALL BE PLANTED WITH A MINIMUM OF DEPTH OF THREE (3) INCHES OF MULCHED MATERIAL, AND A DIAMETER OF THREE (3) AROUND THE BASE OF THE TREE.
- TREES SHALL BE STAKED WITH POSTS AND NOT STAKES IN AREAS OF HIGH WIND FOR ONE TO THREE YEARS TO ALLOW THE GROWTH OF PROPOSED ROOTS TO STABILIZE. ALL ROPES SHALL BE COVERED TO PREVENT CUTTING INTO THE BARK.
- ANY EXCESS SOIL, CLAY OR CONSTRUCTION DEBRIS SHALL BE REMOVED FROM THE PLANTING SITE, PRIOR TO PLANTING OF INDIVIDUAL TREES AT FINAL GRADE.
- THE JURISDICTION, AT ITS DISCRETION, HAS THE RIGHT TO RETAIN A PROFESSIONAL LANDSCAPE ARCHITECT OR ARBORIST TO REVIEW SUBMITTED LANDSCAPE PLAN AND THE PROFESSIONAL LANDSCAPE ARCHITECT OR ARBORIST WILL SUBMIT A WRITTEN REPORT TO THE PLANNING AND ZONING COMMISSION. ALL EXPENSES INCURRED BY THE JURISDICTION FOR THE USE OF THE LANDSCAPE ARCHITECT OR ARBORIST SHALL BE REIMBURSED BY THE DEVELOPER.

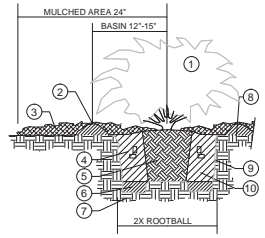

SECTION VIEW - N.T.S.

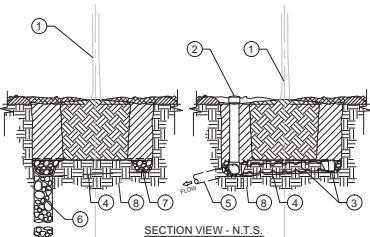

SECTION VIEW - N.T.S.

PERCOLATION TEST

DIG A HOLE 12 INCHES WIDE AND DEEP. SCARIFY SIDES AND BOTTOM. FILL THE HOLE WITH WATER TO PRE-MOISTEN THE SOIL (IMPORTANT FOR ACCURATE TEST). THE NEXT DAY RE-FILL THE HOLE. MEASURE HOURLY IF THE WATER TAKES FROM THREE TO 12 HOURS TO DRAIN. THEN THE DRAINAGE IS ADEQUATE FOR MOST LANDSCAPE PLANTS (ABOUT 1 INCH PER HOUR). IF IT TAKES MORE THAN 12 HOURS, THEN THE DRAINAGE IS POOR, BUT BEFORE CORRECTIVE ACTION IS TAKEN, DIG DEEPER TO SEE IF THERE IS AN IMPERMEABLE LAYER OF SOIL RESTRICTING WATER MOVEMENT. BREAK UP ANY IMPERMEABLE LAYER AND REPEAT THE TEST.

PLANTING DETAILS

SCALE: N.T.S.

1

SPRINKLER HEADS

| SYMBOL | DESCRIPTION                     | DISCHARGE - GPM |    | PSI | RADIUS | PRECIP RATE       |
|--------|---------------------------------|-----------------|----|-----|--------|-------------------|
|        |                                 | Q               | T  |     |        |                   |
|        |                                 | H               | TT | TQ  | F      |                   |
| 5      | SERIES STREAM BUBBLER SPRINKLER |                 |    |     |        |                   |
|        | RAIN BIRD #1806-SH-B 6" POP-UP  | 1.0             |    |     | 30     | 5 FT. 1.83 INHR G |
|        | SPRAY ROOT WATERING SYSTEM      |                 |    |     |        |                   |
|        | RAIN BIRD RWS-1404              |                 |    | 1.0 | 30     | ---               |

AN 8" DRAIN CHECK VALVES (ADV) SHALL BE INSTALLED AT ANY WATER OUTLET SUFFERING LOW HEAD DRAINAGE-USE RAIN BIRD SAM'S FOR POP-UPS - USE HUNGER HCV 50M-50F OR VALCON V5000 SERIES AT RISERS.

EQUIPMENT LEGEND

- NEW WATER METER AND SERVICE LINE (VERIFY SIZES AND FUNCTION IN THE FIELD)
- FEBCO MODEL 715 BRASS PRESSURE TYPE BACKFLOW PREVENTER, 12" ABOVE HIGHEST OUTLET. USE NEW BACKFLOW ONLY IF EXISTING SYSTEM HAS NONE OR IS INOPERABLE
- NIBCO T-1371580A GATE/BALL VALVE (LINE SIZE)
- WILKENS YSR WYE STRAINER (LINE SIZE) (30 MESH OR GREATER)
- WILKENS #500 PRESSURE REGULATOR (LINE SIZE). INSTALL ONLY IF EXISTING STATIC PRESSURE IS GREATER THAN 80 P.S.I.
- RAIN BIRD EFB-CP SERIES REMOTE CONTROL VALVE-INSTALL IN SHRUB BEDS WHEREVER POSSIBLE IN RECTANGULAR VALVE BOX AT RIGHT ANGLES TO HARDSCAPE
- RAINBIRD ESP-SMT CONTROLLER (4 STATION) IN OUTDOOR LOCKING WALL MOUNT BOX INSTALL INCLUDED "WEATHER STATION" ON FASCIA BOARD OR CONTROLLER BOX-PEDESTAL, SENSOR TO HAVE CLEAR VIEW OF SKY
- PVC WATER PIPE CL. 200 3/4" - 1 1/2" (LATERALS)
- PVC PIPES/LEEVE SCH. 40 - 2" MIN. OR 2X DIA. OF PIPE OR WIRE BUNDLE. INSTALL UNDER ALL STREET OR DRIVE CROSSINGS

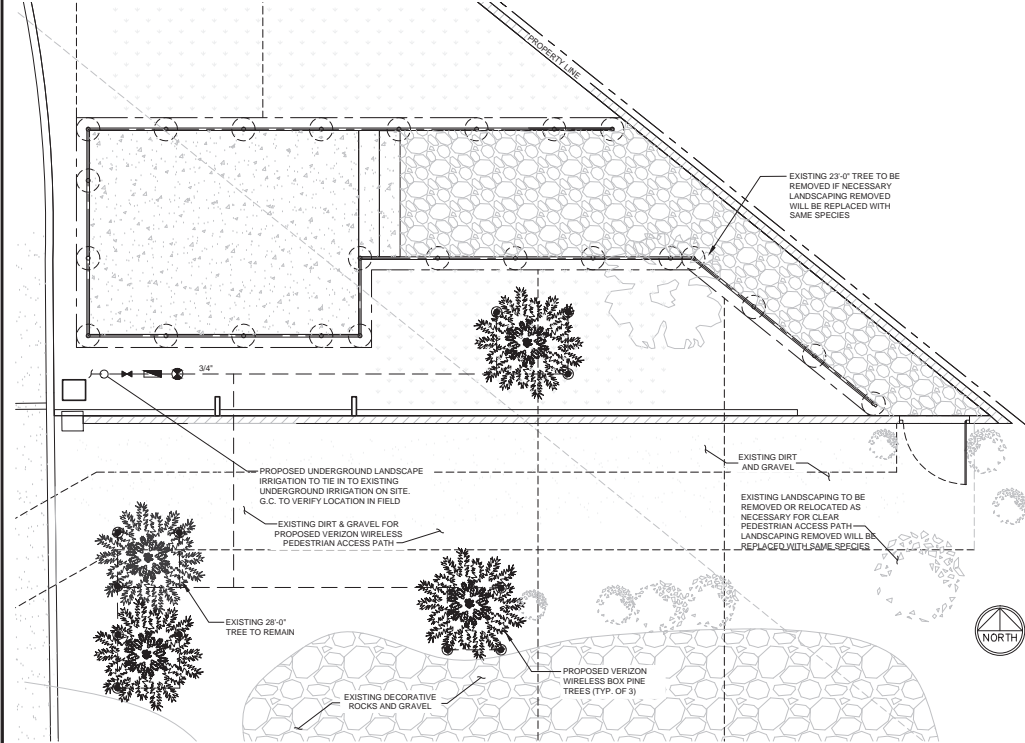

LANDSCAPE AND IRRIGATION PLAN

SCALE: 1/4"=1'-0"

2

ISSUE STATUS

| REV. | DATE     | DESCRIPTION     | BY  |
|------|----------|-----------------|-----|
| 1    | 02/01/16 | 90% ZONING      | JNC |
| 2    | 03/06/16 | REVISED 90% ZD  | MR  |
| 3    | 03/23/16 | 100% ZONING     | DYP |
| 4    | 04/14/16 | REVISED 100% ZD | CLG |
|      |          |                 |     |
|      |          |                 |     |
|      |          |                 |     |
|      |          |                 |     |
|      |          |                 |     |
|      |          |                 |     |



W-T COMMUNICATION DESIGN GROUP, LLC.  
WIRELESS INFRASTRUCTURE  
8540 S. Eastern Ave. Suite 220  
Las Vegas, NV 89123  
PH: (702) 998-3000 FAX: (702) 998-3003  
WWW.WTDESIGNGROUP.COM  
COPYRIGHT © 2016 W-T COMMUNICATION DESIGN GROUP, LLC.  
PROJECT # 150905

PROPRIETARY INFORMATION

THE INFORMATION CONTAINED IN THIS SET OF DRAWINGS IS PROPRIETARY & CONFIDENTIAL TO VERIZON WIRELESS

ANY USE OR DISCLOSURE OTHER THAN AS IT RELATES TO VERIZON WIRELESS IS STRICTLY PROHIBITED

verizon

15505 SAND CANYON AVENUE, D1  
IRVINE, CA 92618

NOT TO BE USED FOR CONSTRUCTION

QUAIL RUN  
725 CENTRAL AVENUE  
RIVERSIDE, CA 92507

SHEET TITLE:  
LANDSCAPING PLAN

A-3



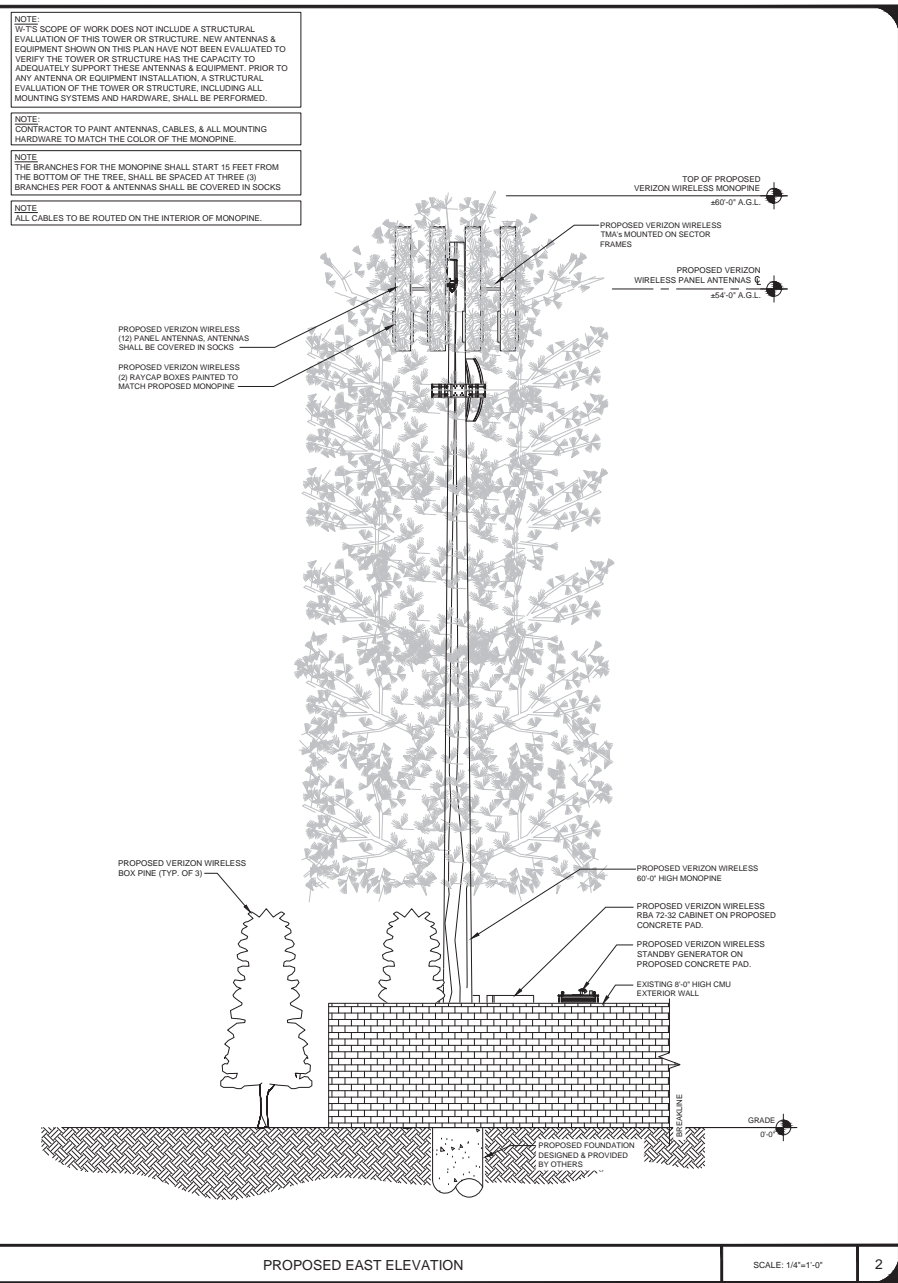
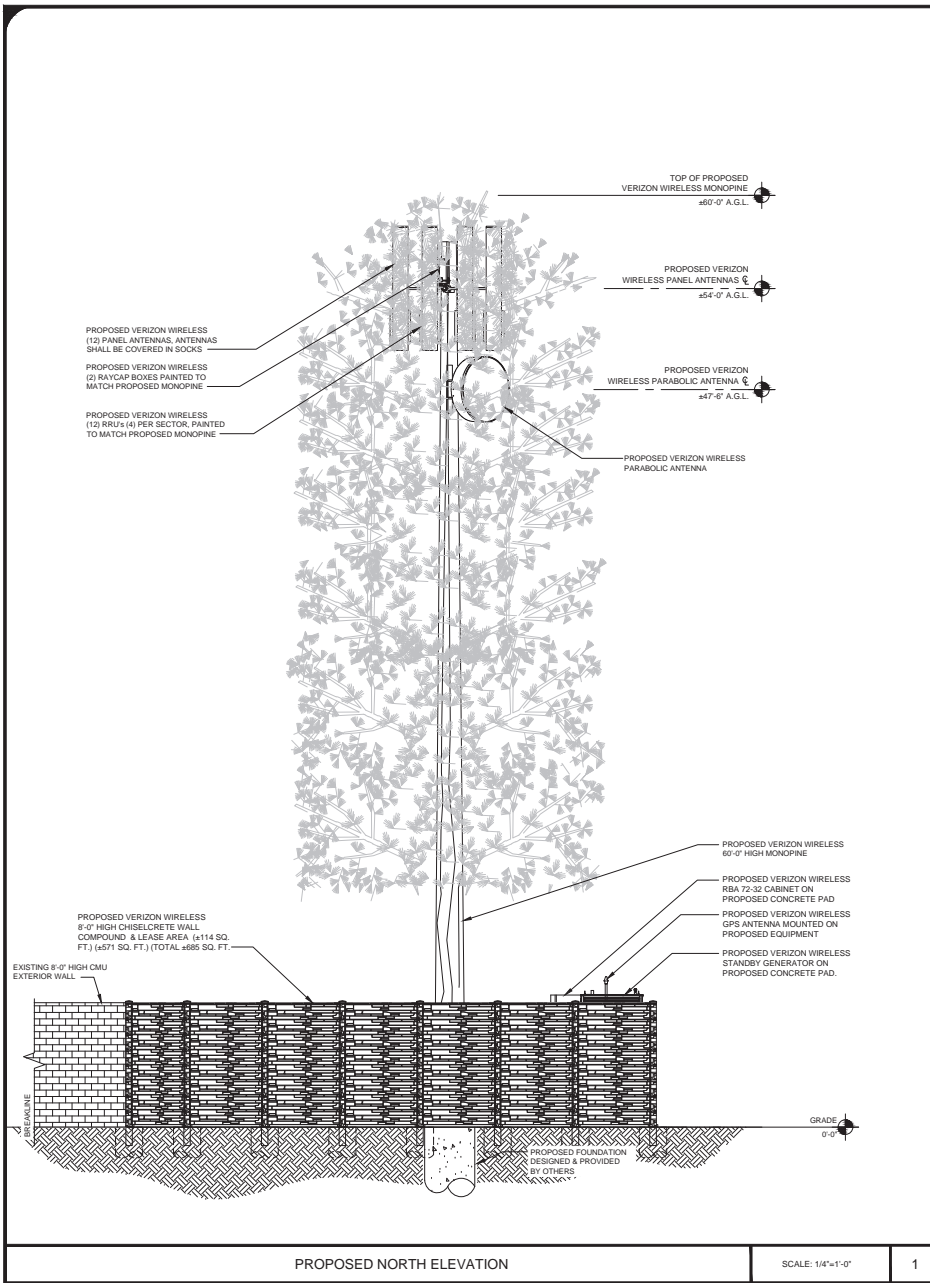

**NOTE:**  
WT'S SCOPE OF WORK DOES NOT INCLUDE A STRUCTURAL EVALUATION OF THIS TOWER OR STRUCTURE. NEW ANTENNAS & EQUIPMENT SHOWN ON THIS PLAN HAVE NOT BEEN EVALUATED TO VERIFY THE TOWER OR STRUCTURE HAS THE CAPACITY TO ADEQUATELY SUPPORT THESE ANTENNAS & EQUIPMENT. PRIOR TO ANY ANTENNA OR EQUIPMENT INSTALLATION, A STRUCTURAL EVALUATION OF THE TOWER OR STRUCTURE, INCLUDING ALL MOUNTING SYSTEMS AND HARDWARE, SHALL BE PERFORMED.

**NOTE:**  
CONTRACTOR TO PAINT ANTENNAS, CABLES, & ALL MOUNTING HARDWARE TO MATCH THE COLOR OF THE MONOPINE.

**NOTE:**  
THE BRANCHES FOR THE MONOPINE SHALL START 15 FEET FROM THE BOTTOM OF THE TREE, SHALL BE SPACED AT THREE (3) BRANCHES PER FOOT & ANTENNAS SHALL BE COVERED IN SOCKS

**NOTE:**  
ALL CABLES TO BE ROUTED ON THE INTERIOR OF MONOPINE.

| ISSUE STATUS |          |                 |     |
|--------------|----------|-----------------|-----|
| REV.         | DATE     | DESCRIPTION     | BY  |
| 1            | 02/01/16 | 90% ZONING      | JNC |
| 2            | 03/06/16 | REVISED 90% ZD  | MR  |
| 3            | 03/23/16 | 100% ZONING     | DYP |
| 4            | 04/14/16 | REVISED 100% ZD | CLG |

**W-T COMMUNICATION DESIGN GROUP, LLC.**

WIRELESS INFRASTRUCTURE  
8560 S. Eastern Ave. Suite 220  
Las Vegas, NV 89123  
PH: (702) 996-3000 FAX: (702) 996-3003  
WWW.WTDESIGNGROUP.COM

PROJECT # 150905

**PROPRIETARY INFORMATION**  
THE INFORMATION CONTAINED IN THIS SET OF DRAWINGS IS PROPRIETARY & CONFIDENTIAL TO VERIZON WIRELESS  
ANY USE OR DISCLOSURE OTHER THAN AS IT RELATES TO VERIZON WIRELESS IS STRICTLY PROHIBITED

**15505 SAND CANYON AVENUE, D1  
IRVINE, CA 92618**

**NOT TO BE USED FOR CONSTRUCTION**

**QUAIL RUN  
725 CENTRAL AVENUE  
RIVERSIDE, CA 92507**

**SHEET TITLE:  
PROPOSED ELEVATIONS**

**A-4**

Exhibit 6 - P15-0945, Project Plans

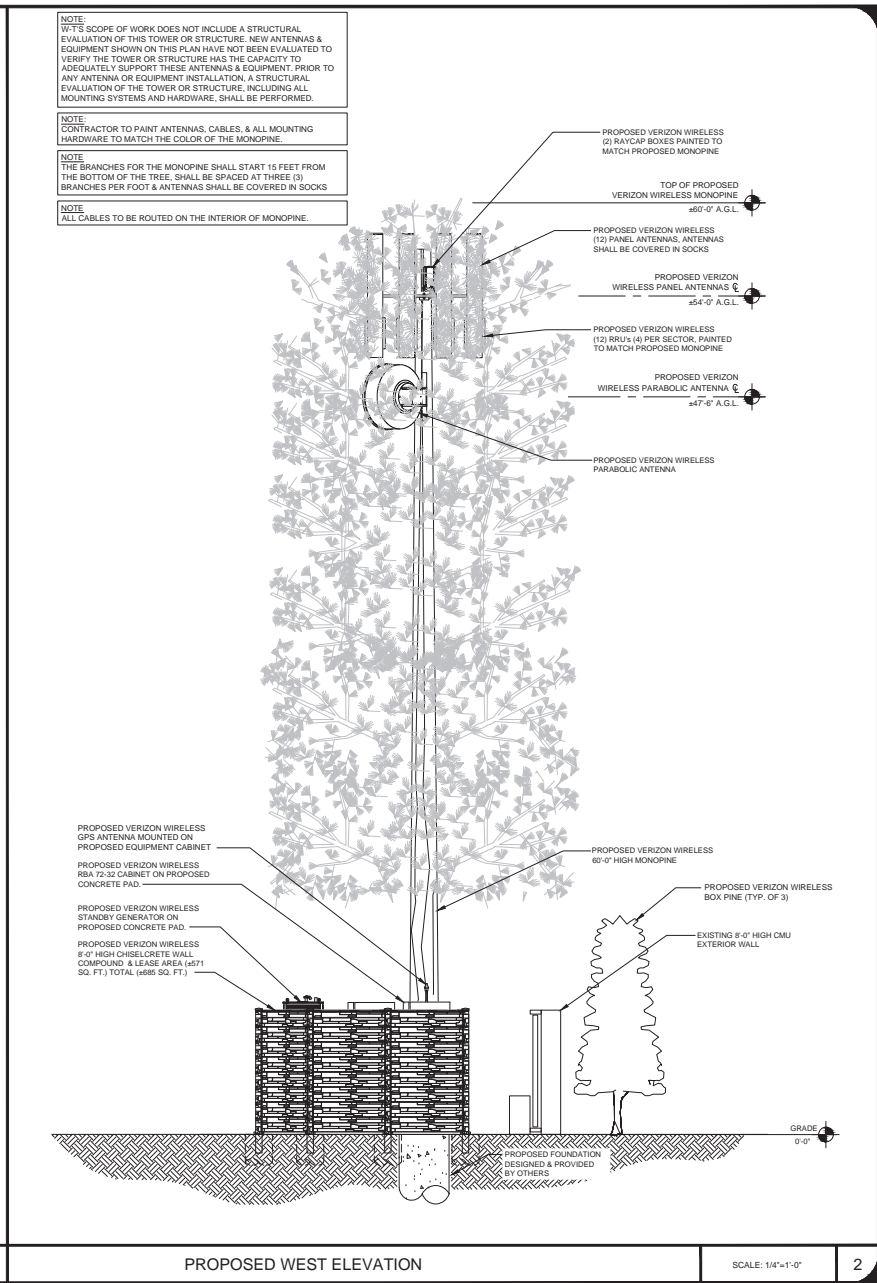
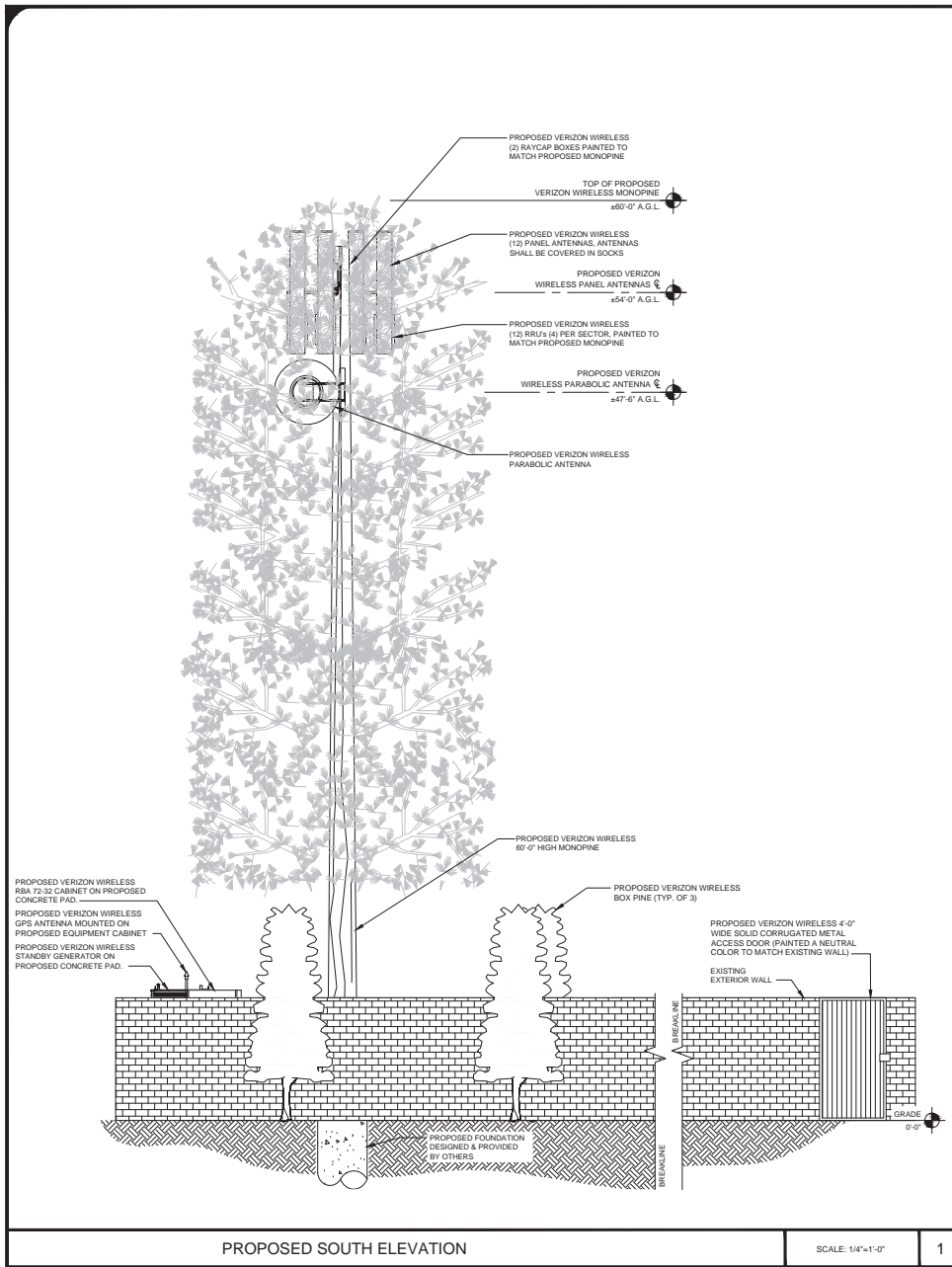

**NOTE:**  
W-T'S SCOPE OF WORK DOES NOT INCLUDE A STRUCTURAL EVALUATION OF THIS TOWER OR STRUCTURE. NEW ANTENNAS & EQUIPMENT SHOWN ON THIS PLAN HAVE NOT BEEN EVALUATED TO VERIFY THE TOWER OR STRUCTURE HAS THE CAPACITY TO ADEQUATELY SUPPORT THESE ANTENNAS & EQUIPMENT. PRIOR TO ANY ANTENNA OR EQUIPMENT INSTALLATION, A STRUCTURAL EVALUATION OF THE TOWER OR STRUCTURE, INCLUDING ALL MOUNTING SYSTEMS AND HARDWARE, SHALL BE PERFORMED.

**NOTE:**  
CONTRACTOR TO PAINT ANTENNAS, CABLES, & ALL MOUNTING HARDWARE TO MATCH THE COLOR OF THE MONOPINE.

**NOTE:**  
THE BRANCHES FOR THE MONOPINE SHALL START 15 FEET FROM THE BOTTOM OF THE TREE. SHALL BE SPACED AT THREE (3) BRANCHES PER FOOT & ANTENNAS SHALL BE COVERED IN SOCKS.

**NOTE:**  
ALL CABLES TO BE ROUTED ON THE INTERIOR OF MONOPINE.

| ISSUE STATUS |          |                 |     |
|--------------|----------|-----------------|-----|
| REV.         | DATE     | DESCRIPTION     | BY  |
| 1            | 02/01/16 | 90% ZONING      | JNC |
| 2            | 03/06/16 | REVISED 90% ZD  | MR  |
| 3            | 03/23/16 | 100% ZONING     | DYP |
| 4            | 04/14/16 | REVISED 100% ZD | CLG |

**W-T COMMUNICATION DESIGN GROUP, LLC.**

WIRELESS INFRASTRUCTURE  
8560 S. Eastern Ave., Suite 220  
Las Vegas, NV 89123  
PH: (702) 998-3000 FAX: (702) 998-3003  
WWW.WTDESIGNGROUP.COM  
COPYRIGHT © 2016 W-T COMMUNICATION DESIGN GROUP, LLC.  
PROJECT # 150905

**PROPRIETARY INFORMATION**  
THE INFORMATION CONTAINED IN THIS SET OF DRAWINGS IS PROPRIETARY & CONFIDENTIAL TO VERIZON WIRELESS  
ANY USE OR DISCLOSURE OTHER THAN AS IT RELATES TO VERIZON WIRELESS IS STRICTLY PROHIBITED

**15505 SAND CANYON AVENUE, D1  
IRVINE, CA 92618**

**NOT TO BE USED FOR CONSTRUCTION**

**QUAIL RUN**  
725 CENTRAL AVENUE  
RIVERSIDE, CA 92507

SHEET TITLE:  
**PROPOSED ELEVATIONS**

**A-5**

Exhibit 6 - P15-0945, Project Plans



# QUAIL RUN

725 CENTRAL AVENUE - RIVERSIDE, CA 92507

LOCATION



PROPOSED



EXISTING



Verizon Wireless  
2785 Mitchell Drive Bldg #9  
Walnut Creek, CA 94598



**Cortel, Inc**

Cortel, Inc.  
14621 Arroyo Hondo  
San Diego, CA 92127

SOUTHEAST LOOKING NORTHWEST

SHEET CONTENT:

PHOTOSIMULATION  
VIEW SOUTHEAST ELEVATION  
LOOKING NORTHWEST

Sheet No.

1

# QUAIL RUN

725 CENTRAL AVENUE - RIVERSIDE, CA 92507

LOCATION



PROPOSED



EXISTING



Verizon Wireless  
2785 Mitchell Drive Bldg #9  
Walnut Creek, CA 94598



Cortel, Inc

Cortel, Inc.  
14621 Arroyo Hondo  
San Diego, CA 92127

SOUTHWEST LOOKING NORTHEAST

SHEET CONTENT:

PHOTOSIMULATION  
VIEW SOUTHWEST ELEVATION  
LOOKING NORTHEAST

Sheet No.

2



# QUAIL RUN

725 CENTRAL AVENUE - RIVERSIDE, CA 92507

LOCATION



PROPOSED



EXISTING



NORTHWEST LOOKING SOUTHEAST

SHEET CONTENT:

PHOTOSIMULATION  
VIEW NORTHWEST ELEVATION  
LOOKING SOUTHEAST

Sheet No.

3



Verizon Wireless  
2785 Mitchell Drive Bldg #9  
Walnut Creek, CA 94598



Cortel, Inc

Cortel, Inc.  
14621 Arroyo Hondo  
San Diego, CA 92127



Exhibit 8 - P15-0945, Existing Site Photos



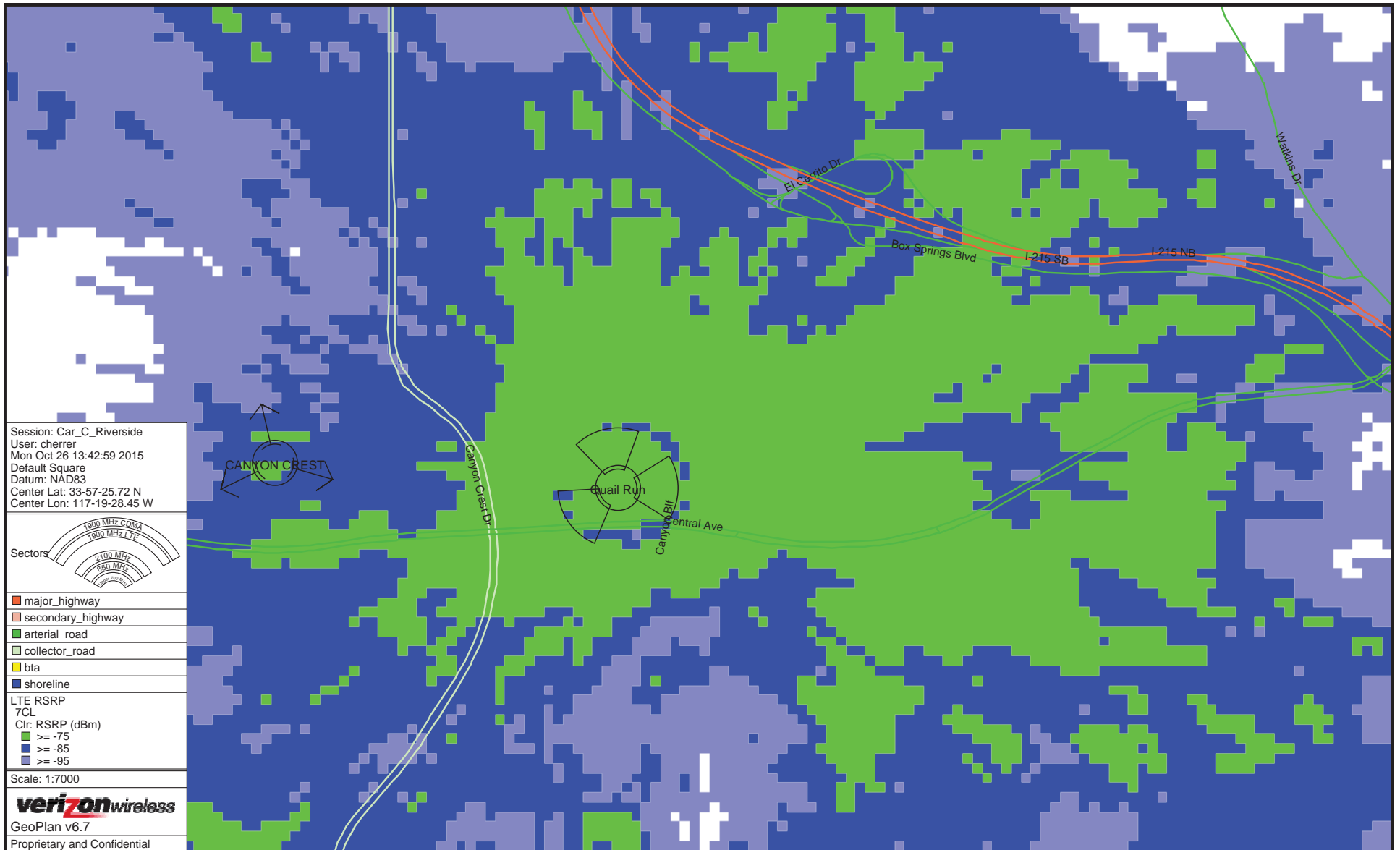

Exhibit 9 - P15-0945, Coverage Maps



Exhibit 9 - P15-0945, Coverage Maps





Exhibit 9 - P15-0945, Coverage Maps