



Planning Case

Case # P15-0820 and P16-0219

Community & Economic
Development Department

City Planning Commission

Item# 4

May 19, 2016

RiversideCa.gov

AERIAL PHOTO / LOCATION

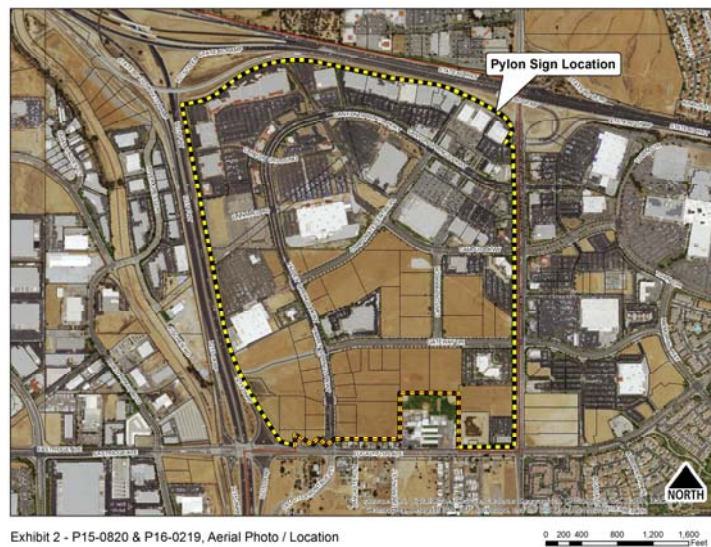

Exhibit 2 - P15-0820 & P16-0219, Aerial Photo / Location

2

RiversideCa.gov

GENERAL PLAN MAP

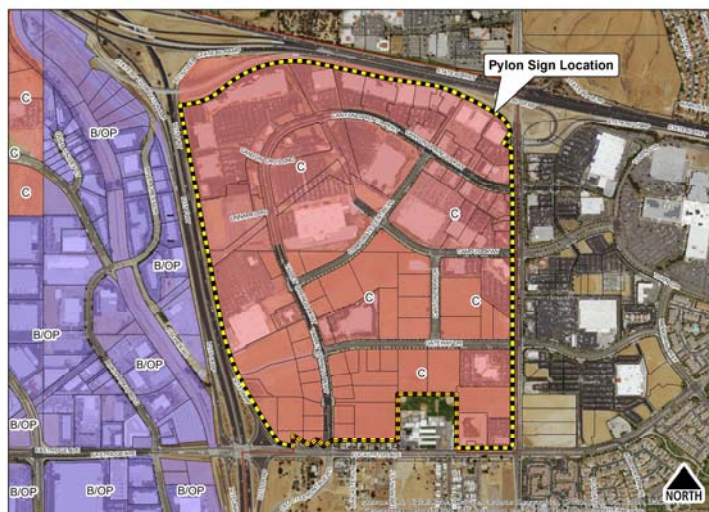

Exhibit 3 - P15-0820 & P16-0219, General Plan Map

0 200 400 800 1,200 1,600 Feet

3

RiversideCa.gov

CANYON SPRINGS BUSINESS PARK SPECIFIC PLAN / ZONING MAP

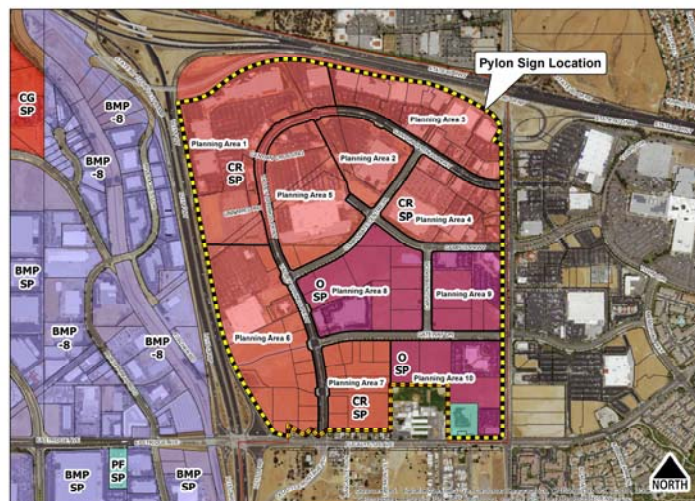

Exhibit 4 - P15-0820 & P16-0219, Canyon Spring Business Park Specific Plan / Zoning Map

0 200 400 800 1,200 1,600 Feet

4

RiversideCa.gov

FREEWAY ORIENTED SIGNS

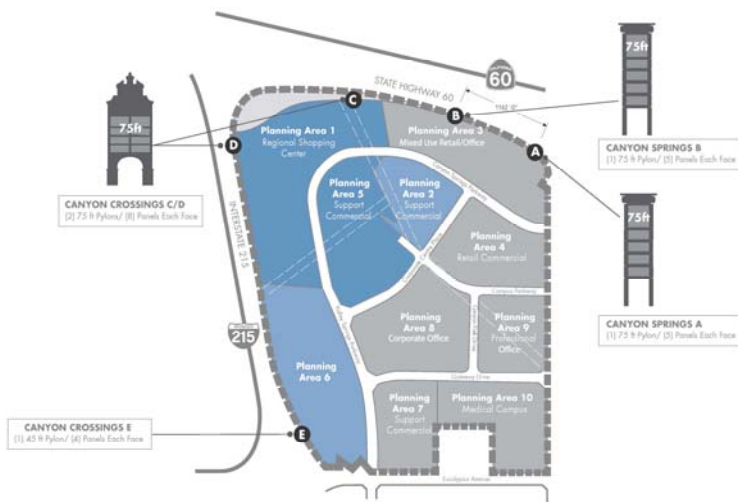

EXHIBIT 1
FREEWAY ORIENTED SIGNS

5



RiversideCa.gov

SITE PLAN



6



RiversideCa.gov

PYLON SIGN ELEVATIONS

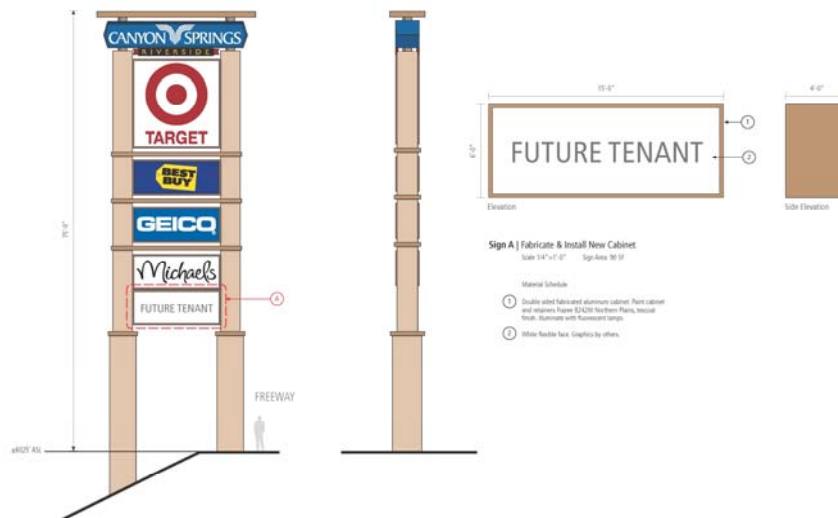

7

RiversideCa.gov

PHOTO SIMULATIONS



Existing



Proposed



8

RiversideCa.gov

SITE PHOTOS

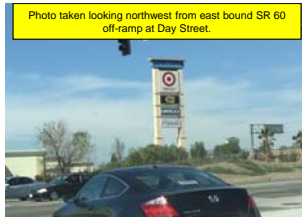

9

RiversideCa.gov

RECOMMENDATION

That the City Planning Commission:

- **RECOMMEND** that the City Council **DETERMINE** that this project is categorically exempt from the provisions of the California Environmental Quality Act per Section 15301 (Existing Facilities) of the CEQA Guidelines; and
- **RECOMMEND APPROVAL** of Planning Cases: P15-0820 (Specific Plan Amendment) and P16-0219 (Design Review) based on the findings outlined in the staff report and summarized in the attached findings and subject to the recommended conditions.



10

RiversideCa.gov