



## Planning Case P16-0243

Community & Economic  
Development Department

Cultural Heritage Board

Item # 2

June 15, 2016

RiversideCa.gov

## AERIAL PHOTOGRAPH

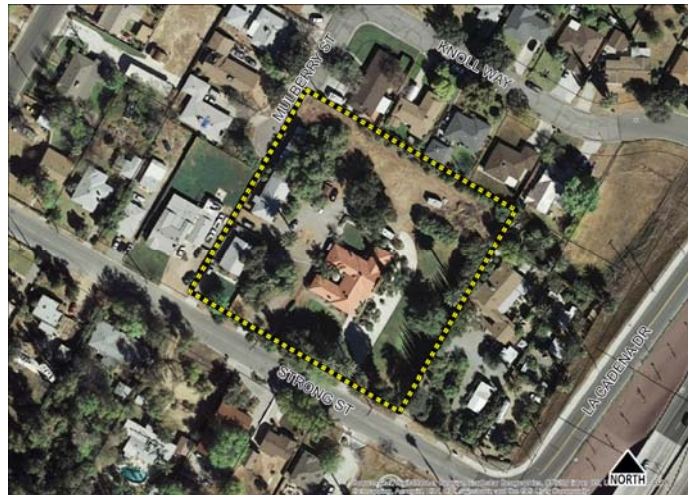

2

RiversideCa.gov

## LOCATION / ZONING MAP



3

RiversideCa.gov

## 3261 STRONG ST



4

RiversideCa.gov

## PROPOSED PROJECT

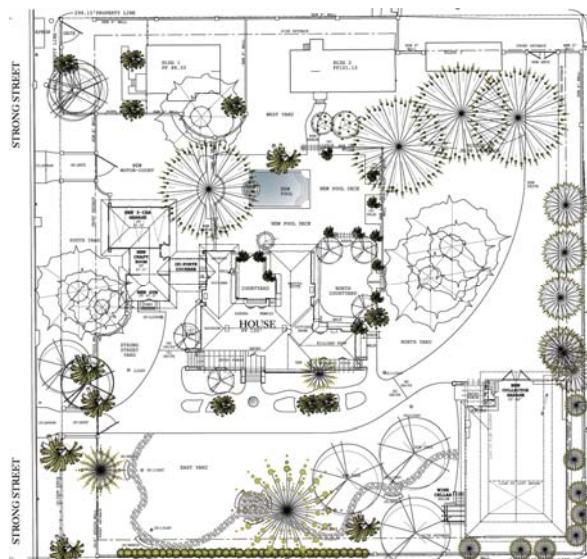

5

RiversideCa.gov

## PROPOSED ADDITION

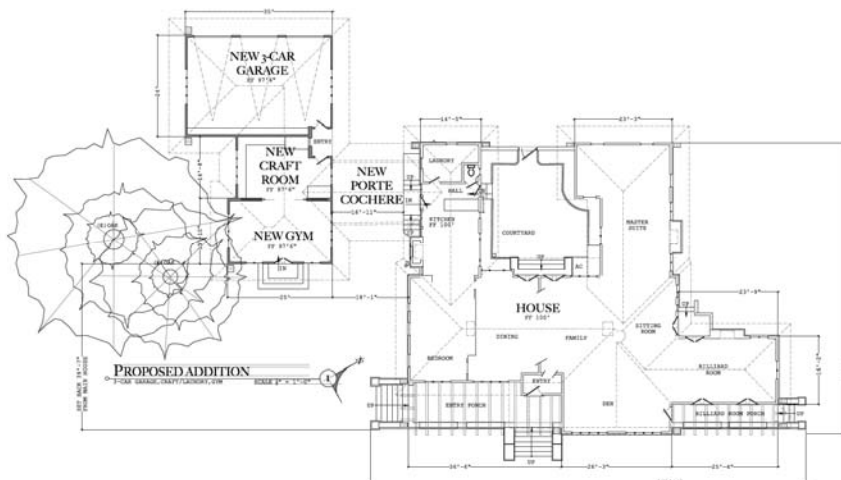

6

RiversideCa.gov

## LOCATION OF PROPOSED ADDITION



7

RiversideCa.gov

## VIEW ALONG STRONG STREET



8

RiversideCa.gov



## PROPOSED ADDITION



East Elevation



South Elevation



9

RiversideCa.gov

## PROPOSED ADDITION



West Elevation



10

RiversideCa.gov

## PROPOSED COLLECTORS GARAGE

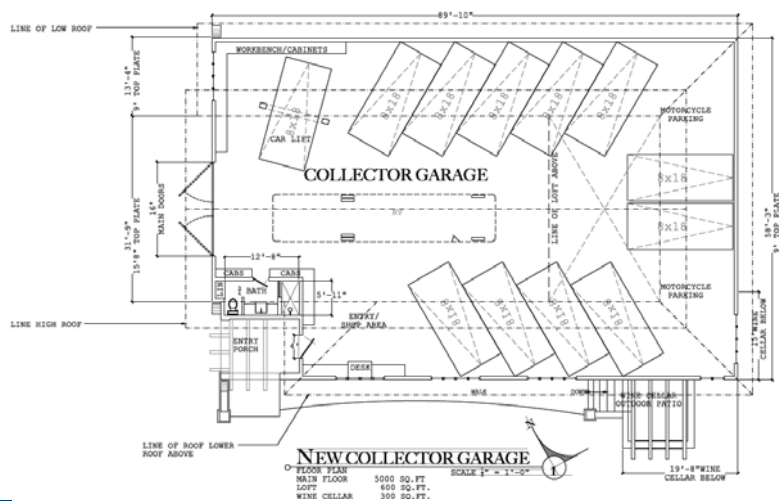

11

RiversideCa.gov

## LOCATION OF PROPOSED COLLECTOR GARAGE



12

RiversideCa.gov

## PROPOSED COLLECTORS GARAGE

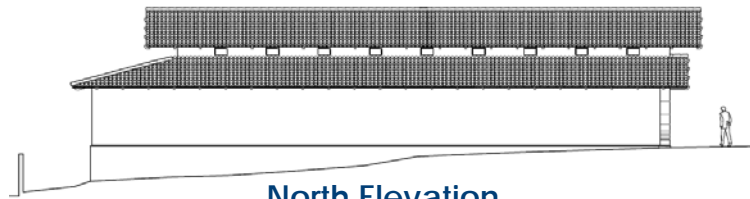

North Elevation

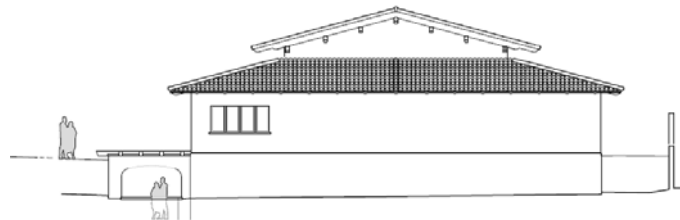

East Elevation



13

RiversideCa.gov

## PROPOSED COLLECTORS GARAGE

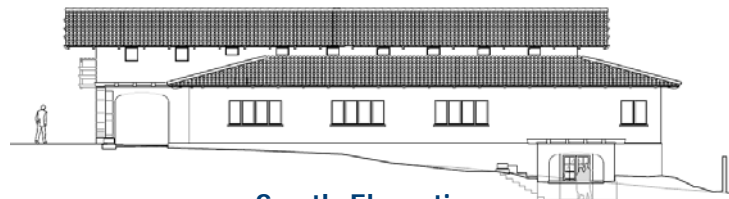

South Elevation



West Elevation



14

RiversideCa.gov

## RECOMMENDATION

### That the Cultural Heritage Board:

1. **DETERMINE** that Planning Case P16-0243 is categorically exempt from the provisions of the California Environmental Quality Act (CEQA) pursuant to Sections 15301 and 15332, of the CEQA Guidelines;
2. **APPROVE** Planning Case P16-0243 based on and subject to the Cultural Heritage Board facts for findings outlined in the staff report.



15

RiversideCa.gov