

CRITICAL DIMENSION NOTE:
PLEASE NOTE CRITICAL DIMENSIONS. McMURRAY & STERN IS NOT RESPONSIBLE FOR DEVIATIONS FROM CRITICAL DIMENSIONS SHOWN. CUSTOMER AND/OR CONTRACTOR TO ADHERE TO CRITICAL DIMENSIONS. ALL DIMENSIONS WITHIN [DIM] SYMBOL ARE CRITICAL DIMENSIONS.

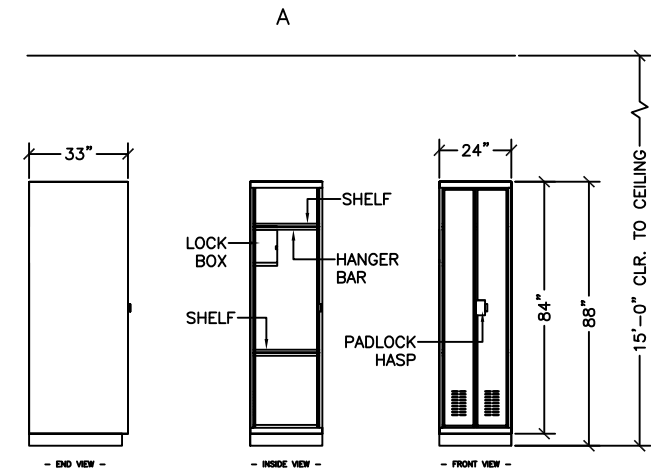

PRELIMINARY – ELEVATIONS – OPT.1

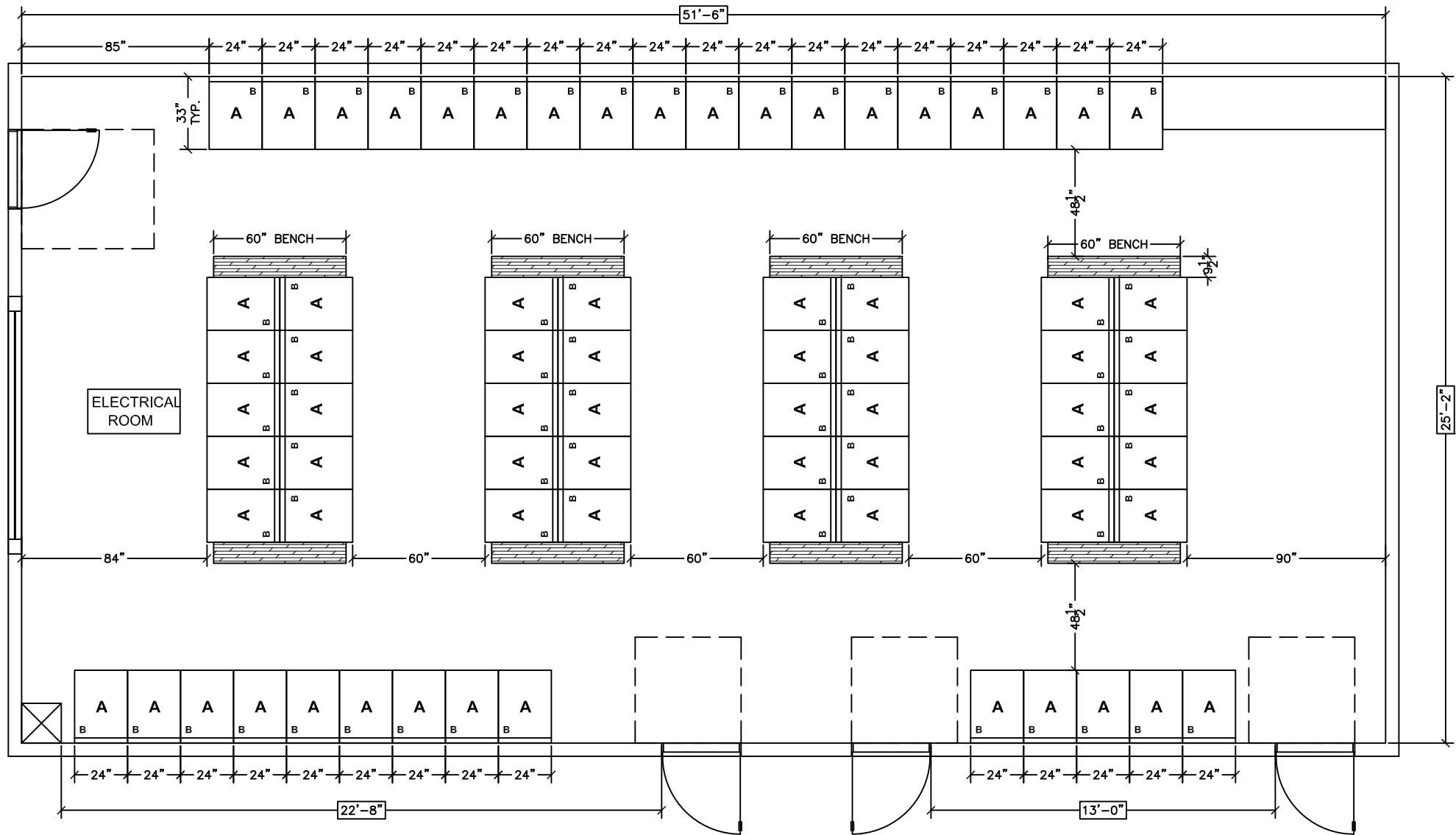

PRELIMINARY – FLOOR PLAN – OPT.1

GENERAL NOTES

- McMURRAY STERN AGREES TO INSTALL IN A FREE AND CLEAR AREA AS DEFINED ON APPROVED DRAWINGS, ADEQUATE UNLOADING FACILITIES, WITH UNLIMITED ACCESS TO INSTALLATION AREA, BUILDING ELEVATOR AND UNLOADING DOCK SHALL BE PROVIDED BY CUSTOMER.
- ALL SYSTEMS AND/OR SHELVING SOLD BY McMURRAY STERN REQUIRE THE USE OF ANCHORS BY PRE-DRILLING INTO THE EXISTING FLOOR. IT IS THE USERS RESPONSIBILITY TO SUPPLY A COPY OF THIS DRAWING TO WHOMEVER TAKES RESPONSIBILITY FOR THE BUILDING AND ANY WIRING, PLUMBING, ETC. WHICH COULD POSSIBLY BE DAMAGED BY THIS PROCESS. ANY INFORMATION PERTAINING TO SUCH CONCERNS MUST BE PROVIDED TO McMURRAY STERN PRIOR TO THE START OF WORK. CONTACT YOUR DESIGN CONSULTANT IN REGARDS TO ANY QUESTIONS WHICH MAY ARISE.
- OWNER/GENERAL CONTRACTOR IS RESPONSIBLE FOR COORDINATING FLOOR COVERING INSTALLATION AFTER McMURRAY STERN INSTALLS SYSTEM RAIL AND FLOOR.
- SURVEYS, PERMITS, AND REGULATIONS: BUYER SHALL PROCURE AND PAY FOR ALL PERMITS AND/OR INSPECTIONS REQUIRED BY ANY GOVERNMENTAL AUTHORITY FOR ANY PART OF THE WORK PERFORMED BY McMURRAY STERN, EXCEPT AS OTHERWISE STATED.
- TESTING: ALL MATERIAL AND EQUIPMENT FOR TESTING THE INSTALLATION OR ANCHORS SHALL BE PROVIDED AT THE BUYERS EXPENSE.
- FLOOR CONSTRUCTION:
☐ SLAB ON GRADE
- SHELVING CONSTRUCTION: COLOR: =
☒ FREESTYLE LOCKERS
- DUE TO INDIVIDUAL CUSTOMER PREFERENCES AND REQUIREMENTS, ADJUSTABLE DIVIDERS ARE PROVIDED IN BULK AND INSTALLED ON SHELVES BY USER.
- CLIENT IS RESPONSIBLE FOR THE LOAD BEARING CAPACITY OF THE FLOOR UPON WHICH THE PROPOSED INSTALLATION SHALL BE CONSTRUCTED. A FLOOR LOADING EVALUATION BY A LICENSED STRUCTURAL ENGINEER CAN BE PROVIDED FOR AN ADDITIONAL FEE.
- (IF APPLICABLE) OSHPD PRE-APPROVAL (OPA) ANCHORAGE SPECIFICATIONS ARE PRELIMINARY, PENDING THE SITE SPECIFIC CALCS FROM THE ENGINEER.

APPROVALS:

1. Customer approval to proceed with work as shown hereon:
Name: _____ Date: _____

McMurray & Stern
The Storage Solutions Group
Design Build • Storage Solutions • Records Management
15511 Carmonita Road
Santa Fe Springs, CA 90670-5609
(562) 623-3000
FAX (562) 623-3039
THESE DRAWINGS AND DESIGN CONCEPTS ARE THE PROPERTY AND COPYRIGHT OF McMURRAY STERN AND SHALL NOT BE COPIED, USED OR REPRODUCED IN WHOLE OR IN PART EXCEPT BY WRITTEN AND COMPENSATED AGREEMENT WITH McMURRAY STERN.

Project Address:
RIVERSIDE PUBLIC UTILITIES
ADAMS STREET FACILITY
2911 ADAMS STREET
RIVERSIDE, CA 92504

Revisions:			
DATE	REVISION	BY	NO
04-06-16	REVISED ELEVATION B	EG	3
05-16-16	REV. ELEVATIONS	PG	4
05-23-16	ADDED OPT.2 ELEC. ROOM	PG	5
FLOOR PLAN			
DATE: 03-02-16			
DRAWN BY: EG			
PROJECT NO: 25333			
JOB NO: -			
CONSULTANT: 27			
SCALE: 3/16" = 1'-0"			

A1.0

CRITICAL DIMENSION NOTE:
PLEASE NOTE CRITICAL DIMENSIONS. McMURRAY & STERN IS NOT RESPONSIBLE FOR DEVIATIONS FROM CRITICAL DIMENSIONS SHOWN. CUSTOMER AND/OR CONTRACTOR TO ADHERE TO CRITICAL DIMENSIONS. ALL DIMENSIONS WITHIN DIM SYMBOL ARE CRITICAL DIMENSIONS.

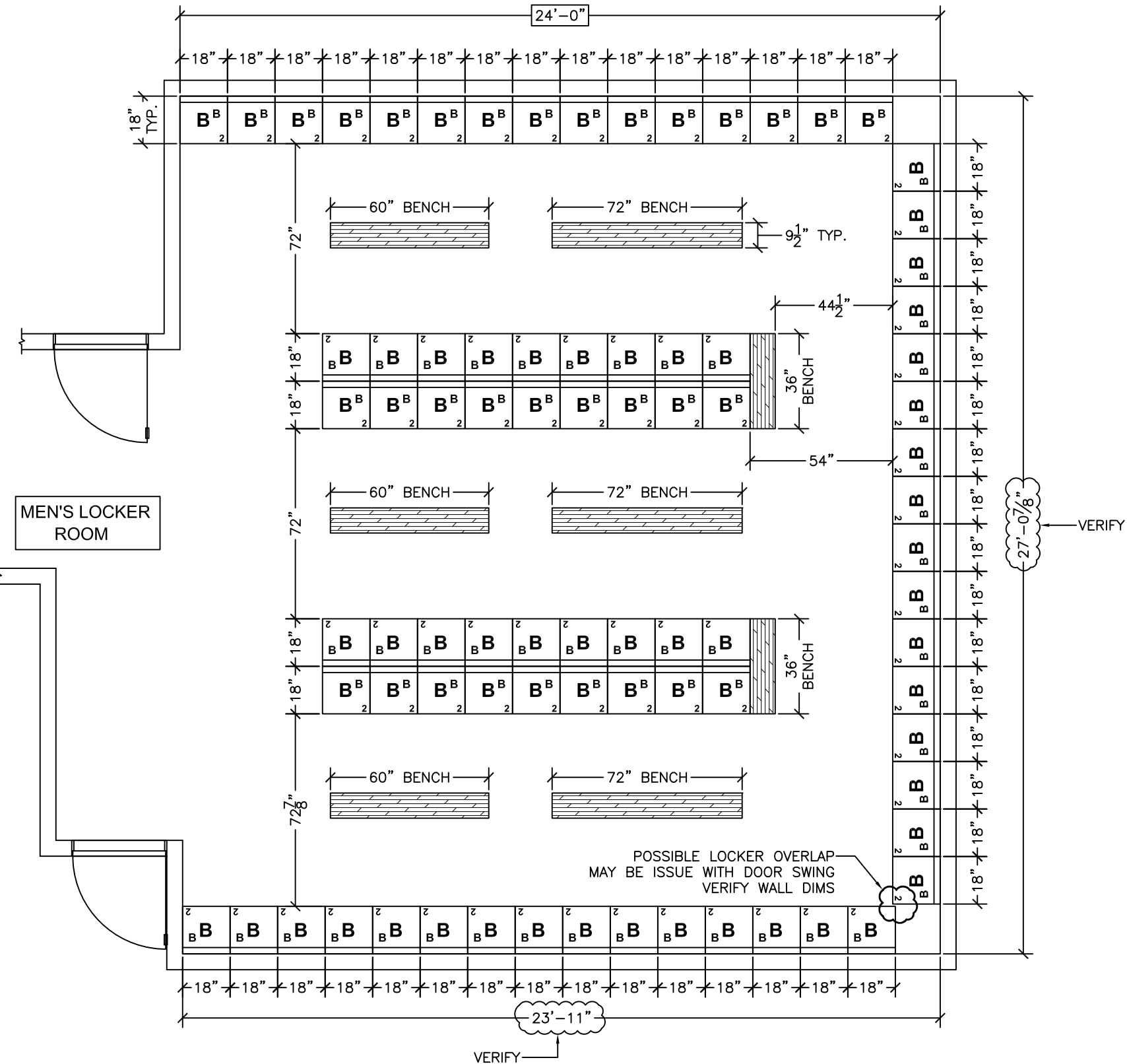

PRELIMINARY – FLOOR PLAN

GENERAL NOTES

- McMURRAY STERN AGREES TO INSTALL IN A FREE AND CLEAR AREA AS DEFINED ON APPROVED DRAWINGS, ADEQUATE UNLOADING FACILITIES, WITH UNLIMITED ACCESS TO INSTALLATION AREA, BUILDING ELEVATOR AND UNLOADING DOCK SHALL BE PROVIDED BY CUSTOMER.
- ALL SYSTEMS AND/OR SHELVING SOLD BY McMURRAY STERN REQUIRE THE USE OF ANCHORS BY PRE-DRILLING INTO THE EXISTING FLOOR. IT IS THE USERS RESPONSIBILITY TO SUPPLY A COPY OF THIS DRAWING TO WHOMEVER TAKES RESPONSIBILITY FOR THE BUILDING AND ANY WIRING, PLUMBING, ETC. WHICH COULD POSSIBLY BE DAMAGED BY THIS PROCESS. ANY INFORMATION PERTAINING TO SUCH CONCERNS MUST BE PROVIDED TO McMURRAY STERN PRIOR TO THE START OF WORK. CONTACT YOUR DESIGN CONSULTANT IN REGARDS TO ANY QUESTIONS WHICH MAY ARISE.
- OWNER/GENERAL CONTRACTOR IS RESPONSIBLE FOR COORDINATING FLOOR COVERING INSTALLATION AFTER McMURRAY STERN INSTALLS SYSTEM RAIL AND FLOOR.
- SURVEYS, PERMITS, AND REGULATIONS: BUYER SHALL PROCURE AND PAY FOR ALL PERMITS AND/OR INSPECTIONS REQUIRED BY ANY GOVERNMENTAL AUTHORITY FOR ANY PART OF THE WORK PERFORMED BY McMURRAY STERN, EXCEPT AS OTHERWISE STATED.
- TESTING: ALL MATERIAL AND EQUIPMENT FOR TESTING THE INSTALLATION OR ANCHORS SHALL BE PROVIDED AT THE BUYERS EXPENSE.
- FLOOR CONSTRUCTION:
☐ SLAB ON GRADE
- SHELVING CONSTRUCTION: COLOR: =
☒ FREESTYLE LOCKERS
- DUE TO INDIVIDUAL CUSTOMER PREFERENCES AND REQUIREMENTS, ADJUSTABLE DIVIDERS ARE PROVIDED IN BULK AND INSTALLED ON SHELVES BY USER.
- CLIENT IS RESPONSIBLE FOR THE LOAD BEARING CAPACITY OF THE FLOOR UPON WHICH THE PROPOSED INSTALLATION SHALL BE CONSTRUCTED. A FLOOR LOADING EVALUATION BY A LICENSED STRUCTURAL ENGINEER CAN BE PROVIDED FOR AN ADDITIONAL FEE.
- (IF APPLICABLE) OSHPD PRE-APPROVAL (OPA) ANCHORAGE SPECIFICATIONS ARE PRELIMINARY, PENDING THE SITE SPECIFIC CALCS FROM THE ENGINEER.

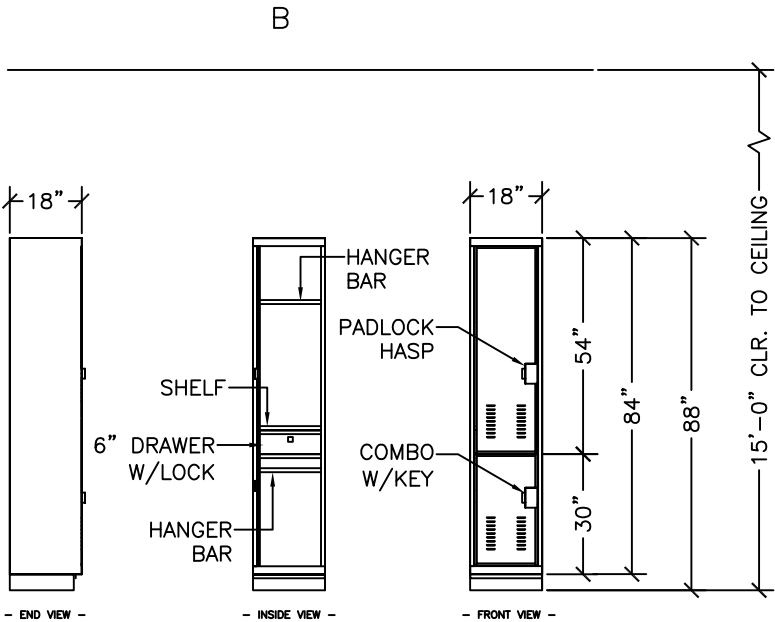

APPROVALS:

1. Customer approval to proceed with work as shown hereon:
Name: _____ Date: _____



The Storage Solutions Group
Design Build & Storage Solutions & Records Management

15511 Carmentia Road
Santa Fe Springs, CA 90670-5609
(562) 623-3000
FAX (562) 623-3039

THESE DRAWINGS AND DESIGN CONCEPTS ARE THE PROPERTY AND COPYRIGHT OF McMURRAY STERN AND SHALL NOT BE COPIED, USED OR REPRODUCED IN WHOLE OR IN PART EXCEPT BY WRITTEN AND COMPENSATED AGREEMENT WITH McMURRAY STERN.

Project Address:

RIVERSIDE PUBLIC UTILITIES
ADAMS STREET FACILITY
2911 ADAMS STREET
RIVERSIDE, CA 92504

Revisions:

DATE	REVISION	BY	NO
04-06-16	REVISED ELEVATION B	EG	3
05-16-16	REV. ELEVATIONS	PG	4
05-23-16	ADDED OPT.2 ELEC. ROOM	PG	5

FLOOR PLAN

DATE: 03-02-16

DRAWN BY: EG

PROJECT NO: 25333

JOB NO: -

CONSULTANT: 27

SCALE: 1/4" = 1'-0"

A1.1

PLEASE NOTE CRITICAL DIMENSIONS. McMURRAY & STERN IS NOT RESPONSIBLE FOR DEVIATIONS FROM CRITICAL DIMENSIONS SHOWN. CUSTOMER AND/OR CONTRACTOR TO ADHERE TO CRITICAL DIMENSIONS. ALL DIMENSIONS WITHIN [DIM] SYMBOL ARE CRITICAL DIMENSIONS.

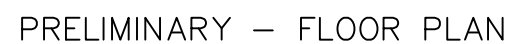

1. McMURRAY STERN AGREES TO INSTALL IN A FREE AND CLEAR AREA AS DEFINED ON APPROVED DRAWINGS, ADEQUATE UNLOADING FACILITIES, WITH UNLIMITED ACCESS TO INSTALLATION AREA, BUILDING ELEVATOR AND UNLOADING DOCK SHALL BE PROVIDED BY CUSTOMER.
2. ALL SYSTEMS AND/OR SHELVING SOLD BY McMURRAY STERN REQUIRE THE USE OF ANCHORS BY PRE-DRILLING INTO THE EXISTING FLOOR. IT IS THE USERS RESPONSIBILITY TO SUPPLY A COPY OF THIS DRAWING TO WHOMEVER TAKES RESPONSIBILITY FOR THE BUILDING AND ANY WIRING, PLUMBING, ETC. WHICH COULD POSSIBLY BE DAMAGED BY THIS PROCESS. ANY INFORMATION PERTAINING TO SUCH CONCERNS MUST BE PROVIDED TO McMURRAY STERN PRIOR TO THE START OF WORK. CONTACT YOUR DESIGN CONSULTANT IN REGARDS TO ANY QUESTIONS WHICH MAY ARISE.
3. OWNER/GENERAL CONTRACTOR IS RESPONSIBLE FOR COORDINATING FLOOR COVERING INSTALLATION AFTER McMURRAY STERN INSTALLS SYSTEM RAIL AND FLOOR.
4. SURVEYS, PERMITS, AND REGULATIONS: BUYER SHALL PROCURE AND PAY FOR ALL PERMITS AND/OR INSPECTIONS REQUIRED BY ANY GOVERNMENTAL AUTHORITY FOR ANY PART OF THE WORK PERFORMED BY McMURRAY STERN, EXCEPT AS OTHERWISE STATED.
5. TESTING: ALL MATERIAL AND EQUIPMENT FOR TESTING THE INSTALLATION OR ANCHORS SHALL BE PROVIDED AT THE BUYERS EXPENSE.
6. FLOOR CONSTRUCTION:
☐ SLAB ON GRADE
7. SHELVING CONSTRUCTION: COLOR: =
☒ FREESTYLE LOCKERS
8. DUE TO INDIVIDUAL CUSTOMER PREFERENCES AND REQUIREMENTS, ADJUSTABLE DIVIDERS ARE PROVIDED IN BULK AND INSTALLED ON SHELVES BY USER.
9. CLIENT IS RESPONSIBLE FOR THE LOAD BEARING CAPACITY OF THE FLOOR UPON WHICH THE PROPOSED INSTALLATION SHALL BE CONSTRUCTED. A FLOOR LOADING EVALUATION BY A LICENSED STRUCTURAL ENGINEER CAN BE PROVIDED FOR AN ADDITIONAL FEE.
10. (IF APPLICABLE) OSHPD PRE-APPROVAL (OPA) ANCHORAGE SPECIFICATIONS ARE PRELIMINARY, PENDING THE SITE SPECIFIC CALCS FROM THE ENGINEER.

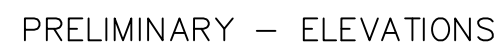

1. Customer approval to proceed with work as shown hereon:

Name: _____ Date: _____



THESE DRAWINGS AND DESIGN CONCEPTS ARE THE PROPERTY AND COPYRIGHT OF McMURRAY STERN AND SHALL NOT BE COPIED, USED OR REPRODUCED IN WHOLE OR IN PART EXCEPT BY WRITTEN AND COMPENSATED AGREEMENT WITH McMURRAY STERN.

RIVERSIDE PUBLIC UTILITIES
ADAMS STREET FACILITY
2911 ADAMS STREET
RIVERSIDE, CA 92504

FLOOR PLAN	
DATE: 03-02-16	
DRAWN BY: EG	
PROJECT NO: 25333	
JOB NO: -	
CONSULTANT: 27	
SCALE: 1/4" = 1'-0"	

A1.2