

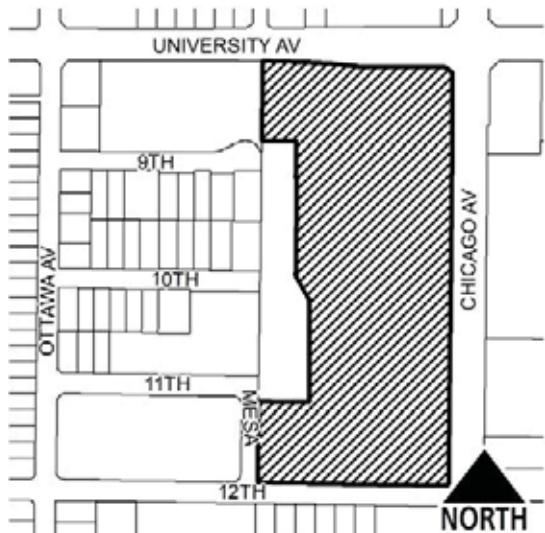

PLANNING COMMISSION HEARING DATE: MAY 19, 2016

AGENDA ITEM NO.: 6

PROPOSED PROJECT

<i>Case Numbers</i>	P16-0011 (Conditional Use Permit)	
<i>Request</i>	To establish an approximately 18,000-square foot 24-hour fitness center (Planet Fitness) within an existing 54,000-square foot commercial building and reconfigure a 104-stall parking lot in a multi-tenant commercial retail complex	
<i>Applicant</i>	Clayton Przekop, of Burnham Nationwide, on behalf of Planet Fitness	
<i>Project Location</i>	4135 Chicago Avenue at the northwest corner of 12 th Street	
<i>APN</i>	221-070-001	
<i>Project area</i>	18 acres	
<i>Ward</i>	2	
<i>Neighborhood</i>	Eastside	
<i>Specific Plan</i>	University Avenue Specific Plan	
<i>General Plan Designation</i>	MU-U – Mixed-Use Urban	
<i>Zoning Designation</i>	MU-U-SP – Mixed Use Urban, University Avenue Specific Plan	
<i>Staff Planner</i>	Matthew Taylor, Planning Technician; 951-826-5944; mtaylor@riversideca.gov	

RECOMMENDATIONS

Staff recommends that the City Planning Commission:

1. **RECOMMEND that the City Council DETERMINE** that Planning Case P16-0011 (Conditional Use Permit) constitutes an existing facility, and is therefore categorically exempt from the provisions of the California Environmental Quality Act per Section 15301 of the CEQA Guidelines; and
2. **RECOMMEND APPROVAL** of Planning Case P16-0011, based on the findings outlined in the staff report and summarized in the attached findings and subject to the recommended conditions.

SITE BACKGROUND

As shown on the attached exhibits, the 18-acre, two-parcel University Town Square shopping complex is located on the west side of Chicago Avenue and stretches from University Avenue south to Twelfth Street. The site contains approximately 194,000 square feet of commercial retail space in 10 freestanding and in-line buildings ranging in size from approximately 3,600 square feet to over 54,000 square feet, as well as 940 parking stalls. There are a wide variety of tenants within the complex including Rite-Aid Pharmacy, Big Saver grocery store, Dollar Tree retail store, restaurants, business and medical offices, personal service establishments and general and specialty merchandise retailers in suites ranging from 650 to 31,000 square feet. Vehicular access to the site is provided by multiple driveways along University and Chicago Avenues and Twelfth Street.

PROPOSAL

The following applications have been submitted:

- Conditional Use Permit

The applicant has submitted a Conditional Use Permit application to establish an approximately 18,000-square foot Planet Fitness gym and fitness studio to be open 24 hours a day within an existing 54,000-square foot freestanding multi-tenant building previously occupied by Riverside Discount Mall. The applicant anticipates approximately 120-180 patrons to use the facility throughout a 24-hour period, with 4-6 employees on site during the day and 2-3 staff present overnight. Peak usage is expected to be a maximum of roughly 80-120 patrons, and peak hours typically occur Monday through Thursday between 5:00 and 9:00 PM. The applicant has provided a breakdown of average hourly usage for similarly sized facilities (Exhibit 6).

Ancillary services include massage therapy and a tanning studio within the gym facility. A proposed floor plan is attached in Exhibit 7. A schedule of small group training sessions to be offered by appointment, an anticipated weekly staffing schedule and a security plan has been provided by the Applicant (see Exhibit 6). No exterior alterations to the building are proposed.

In conjunction with the proposed gym facility the applicant is proposing to reconstruct and reconfigure an existing, approximately 0.92-acre portion of the parking lot immediately to the west of the subject tenant suite. In its current condition, the existing paving is deteriorated, the striping is badly faded, and none of the required landscaped setbacks or tree wells are present. The applicant proposes to resurface the parking lot, restripe 104 parking stalls, install landscape

planters at the Mesa and Twelfth Street frontages, aisle ends and tree wells and install parking lot lighting.

PROJECT ANALYSIS

Health and Fitness Clubs over 4,000 square feet require approval of a Conditional Use Permit (CUP) in the MU-U Zone to ensure that the proposed use will be compatible with surrounding land uses. In this instance, Planet Fitness is proposed within an existing commercial center, adjacent to other retail uses, restaurants and offices, with existing access to major arterial roadways and sufficient on-site parking.

The MU-U – Mixed Use Urban General Plan Land Use Designation is intended to facilitate high-density residential development with commercial, office, institutional and business uses emphasizing retail, entertainment and student-oriented activities. Developments in this designation are encouraged to group innovative housing options with employment uses, entertainment activities, public gathering spaces and other community amenities. Planet Fitness provides a recreational amenity both for residents and University students, enhances the economic development of the complex and the University neighborhood, and contributes to the diverse commercial offerings of the surrounding area.

The property is located in the University Avenue Specific Plan (UASP), Subdistrict 2, identified as a “Community Shopping Center Area.” The project is consistent with the UASP Policy 4.2.2 (Future Vision), which seeks to continue the shopping center uses as well as incorporate entertainment, office and restaurant uses in rehabilitated existing structures and completely new structures on both sides of Chicago Avenue. In addition, the proposal provides significant new landscaping and softens the existing parking lot while creating connections to aesthetic and pedestrian connections to surrounding residential uses.

The project location falls within the Eastside Neighborhood Plan Area (ENP) (Appendix D, General Plan 2025). The Land Use, Development and Redevelopment chapter identifies the reinvigoration of the Eastside’s commercial areas as a major policy objective. ENP Policy 2.1 further articulates that it is the City’s policy to “Attract and retain a mix of neighborhood-serving local and national retailers, restaurants, services and entertainment venues within the Eastside Neighborhood.” The proposed Planet Fitness is consistent with this policy.

Finally, University Town Center is located within the Eastside HEAL (Healthy Eating, Active Living) Zone (EHZ), established by a collaborative effort of public agencies and private entities including the City of Riverside to combat obesity and promote healthy eating habits in neighborhood residents. The EHZ Community Action Plan (CAP) lists increasing the physical activity of Zone residents as one of its major policy goals. The proposed Planet Fitness health club provides an additional opportunity for healthy physical activity within the zone boundaries, consistent with the EHZ CAP goals.

<i>Authorization and Compliance Summary</i>			
	N/A	Consistent	Inconsistent
<p><i>General Plan 2025</i></p> <p>The proposed project is consistent with the underlying General Plan 2025 land use designation of MU-U – Mixed-Use Urban, which will further the intent of the General Plan.</p>	<input type="checkbox"/>	<input checked="" type="checkbox"/>	<input type="checkbox"/>
<p><i>Specific Plan</i></p> <p>The project site is located within the University Avenue Specific Plan Area, Subdistrict 2 and complies with the goals and policies of Section 4.2.2 of the Specific Plan. The project site is located within the boundaries of the Eastside Neighborhood Plan, and complies with the goals and policies of ENP Policy 2.1.</p>	<input type="checkbox"/>	<input checked="" type="checkbox"/>	<input type="checkbox"/>
<p><i>Zoning Code Land Use Consistency (Title 19)</i></p> <p>The underlying MU-U – Mixed-Use Urban Zone is consistent with the MU-U General Plan land use designation. Proposed health and fitness centers over 4,000 square feet are subject to the granting of a Conditional Use Permit.</p>	<input type="checkbox"/>	<input checked="" type="checkbox"/>	<input type="checkbox"/>
<p><i>Compliance with Citywide Design & Sign Guidelines</i></p> <p>The proposed project substantially meets the objectives of the City’s design guidance document, subject to the recommended conditions of approval detailed below.</p>	<input type="checkbox"/>	<input checked="" type="checkbox"/>	<input type="checkbox"/>

DESIGN REVIEW

Site Access

Vehicular access to the project site is taken from numerous existing driveways on University and Chicago Avenues and Twelfth Street. In the immediate vicinity of the Planet Fitness suite, vehicular access will primarily be served by an existing 34-foot-wide, two-way commercial driveway off of Chicago Avenue, as well as an existing 24-foot-wide, two-way commercial driveway on Twelfth Street. The proposed parking area layout provides drive aisle widths that meet or exceed the City standard. No new curb cuts or driveway approaches are proposed.

Conceptual Landscaping

The proposed parking lot reconfiguration includes the construction of the 15-foot landscaped setbacks along Twelfth and Mesa Streets, the addition of landscaped end-row planters and shade tree wells. The conceptual landscape plan (Exhibit 7) has been designed to provide a variety of landscape materials throughout the project site, including trees, shrubs, and groundcovers. The proposed landscaping will serve to enhance the streetscape, the project, and the existing shopping center.

Parking

The proposed parking lot reconfiguration represents a substantial improvement over the existing, deteriorated condition of the portion of the site within the scope of this project. A total of 104 standard-dimension stalls are proposed. 6.5-foot landscape planters cap the end of each interior row and shade tree wells are distributed every four to five parking stalls, in compliance with City standards. A Site Lighting Plan and Photometric Study have been provided demonstrating sufficient parking area illumination for both vehicular and pedestrian safety (Exhibit 7).

A parking analysis provided by the applicant demonstrates that sufficient parking exists on site to accommodate the current mix of uses, plus the proposed Planet Fitness and future contemplated retail uses intended for currently vacant tenant space. A breakdown of parking demand by use type is as follows:

Use Type	Square Footage (total)	Required Parking
Retail (incl. Grocery, Pharmacy, vacant) 1:250	124,120	497 Stalls
Library 1:250	10,800	44 Stalls
School (approved) 0.75 per student/employee	10,000	28 Stalls
Restaurant 1:100	9,191	92 Stalls
Professional Office 1:250	8,329	34 Stalls
Medical Office 1:180	4,202	24 Stalls
Personal Services 1:250	7,582	31 Stalls
Planet Fitness 1:150	18,000	120 Stalls
Total	192,224	870 Stalls Required
Parking Provided		922
Existing (to be removed)		- 86
To be reconstructed		+104
Total provided		940 Stalls

Architecture

No changes are proposed to the existing architectural design of the building, which is thematically and materially consistent with that of the entire complex, which was extensively renovated in 2004.

ENVIRONMENTAL REVIEW

This proposal is exempt from California Environmental Quality Act (CEQA) review pursuant to Section 15301, as the project constitutes an existing facility.

NEIGHBORHOOD COMPATIBILITY

The proposed Planet Fitness health and fitness center use is compatible with the neighborhood- and student-serving commercial character of the University Town Center complex and the surrounding neighborhood. The existing neighborhood is characterized by a mix of large multi-tenant shopping centers, smaller service and retail commercial uses, multi-family and student housing and single-family residences. Further, the proposed parking area reconstruction will greatly enhance the Twelfth and Mesa Street frontages of the complex by softening and beautifying the transition from the shopping center parking area to the residential areas to the south and west.

PUBLIC NOTICE AND COMMENTS

Public hearing notices were mailed to property owners within 300 feet of the site. As of the writing of this report, no responses have been received by Planning Staff.

APPEAL INFORMATION

Actions by the City Planning Commission, including any environmental finding, may be appealed to the City Council within ten calendar days after the decision. Appeal filing and processing information may be obtained from the Planning Division, Public Information Section, 3rd Floor, City Hall.

EXHIBITS LIST

1. Staff Recommended Findings
2. Staff Recommended Conditions of Approval
3. Aerial Photo/Location
4. Zoning and Specific Plan Area Map
5. General Plan Map
6. Operational Plans
7. Project Plans
8. Existing Site Photos

Report and Recommendations Prepared by:
Report and Recommendations Reviewed by:
Report and Recommendations Approved by:

Matthew Taylor, Planning Technician
Ted White, City Planner
Rafael Guzman,
Community & Economic Development
Director



EXHIBIT 1 – FINDINGS

PLANNING CASES: P16-0011 (Conditional Use Permit)

Conditional Use Permit Findings pursuant to Chapter 19.760.040:

- a. *The proposed use is substantially compatible with other existing and proposed uses in the area, including factors relating to the nature of its location, operation, building design, site design, traffic characteristics and environmental impacts.*

The proposal **complies** with this finding. The proposed health and fitness center use is compatible within the context of a large multi-tenant commercial retail center and can be observed at a number of other locations throughout the City including Nexus Town Center (Fitness 19, La Sierra and Indiana); Tava Center (Arlington and Indiana, LA Fitness); Park Sierra (La Sierra and Magnolia, LA Fitness); and Mission Village Plaza (Mission Grove and Alessandro, LA Fitness). University Town Center possesses ample parking to accommodate both the existing uses and proposed Planet Fitness as well as good access to arterial streets. The proposed parking area reconstruction and landscaping will serve to enhance the complex's compatibility with the surrounding residential uses by creating a buffer of shrubs and trees around the existing parking lot.

- b. *The proposed use will not be materially detrimental to the health, safety and general welfare of the public or otherwise injurious to the environment or to the property or improvements within the area.*

The proposal **complies** with this finding. The activation of an underused corner of the commercial complex, along with the addition of enhanced parking lot lighting and security, will be beneficial to health, safety and the general welfare of the surrounding area and will improve the condition of the property and its surroundings both economically and aesthetically. The proposed use will provide an amenity for nearby residents and students which is currently lacking in the area, and will further the goals of the Eastside HEAL Zone by providing an opportunity for healthy physical activities to residents of the Eastside neighborhood.

- c. *The proposed use will be consistent with the purposes of the Zoning Code and the application of any required development standards is in the furtherance of a compelling governmental interest and is the least restrictive means of furthering that compelling governmental interest.*

The proposal **complies** with this finding. The proposed use is conditionally permitted in the MU-U – Mixed-Use Urban zone and is compatible with the MU-U General Plan designation. The proposed use demonstrates compliance with the goals and policies of both the University Avenue Specific Plan and the Eastside Neighborhood Plan, as outlined in this report. The application of required development standards is limited to the requirement of minimum setbacks, dimensions and landscaping for the refurbished parking area and serves the legitimate governmental interest of ensuring compatibility with and limiting impacts to the surrounding residential areas.



EXHIBIT 2 – STAFF RECOMMENDED CONDITIONS OF APPROVAL

RECOMMENDED CONDITIONS & GENERAL INFORMATION NOTES

PLANNING CASES: P16-0011 (Conditional Use Permit)

Case Specific

• **Planning**

1. The applicant is advised that the business or use for which this conditional use permit is granted cannot be legally conducted on the subject property until all conditions of approval have been met to the satisfaction of the Planning Division.
2. Construction and operation activities on the property shall be subject to the City's Noise Code (Title 7), which limits construction noise to 7:00 a.m. to 7:00 p.m. weekdays, and 8:00 a.m. to 5:00 p.m. Saturdays. No construction noise is permitted on Sundays or federal holidays.
3. The project shall comply with all existing State Water Quality Control Board and City storm water regulations, including compliance with NPDES requirements related to construction and operation measures to prevent erosion, siltation, transport of urban pollutants, and flooding.

Prior to Building Permit Issuance

4. Landscaping, irrigation, site lighting and sign plans shall be submitted for Design Review approval. Design modifications may be required as deemed necessary. A separate application and filing fee is required.
5. Plans submitted for staff review should specify the location, design and color of all domestic water meters, backflow preventers and utility cabinets subject to the Planning and Public Utilities review and approval. The visibility of such facilities shall be minimized to Planning Department review and approval through means including but not limited to relocation, berming, landscaping, and/or installation of a screen wall.
6. The subject property shall be developed and operated substantially as described in the text of this report and as shown on the plot plan on file with this case except for any specific modifications that may be required by these conditions of approval.

Operational Conditions

7. A copy of the Conditional Use Permit and the final Conditions of Approval shall be available at the site and presented to City staff, including the Police Department and Code Enforcement, upon request. Failure to have the latest approved conditions available upon request will be grounds for revocation.

8. The owner and/or occupant shall be liable for the cost of excessive police service or response in accordance with Chapter 9.60 of the Riverside Municipal Code.

- **Public Works – Street Trees**

CONTACT GUY TANAKA AT GTANAKA@RIVERSIDECA.GOV OR 951-351-6313 FOR QUESTIONS REGARDING STREET TREE CONDITIONS OR CORRECTIONS.

9. 24" box size street trees (species, quantity, location TBD) will be required in the PROW along both MESA & 12TH ST along with irrigation, root barriers & staking as per Urban Forestry specifications.

- **Fire Department**

CONTACT MARGARET ALBANESE AT 951-826-5455 FOR QUESTIONS REGARDING FIRE CONDITIONS OR CORRECTIONS.

10. Group A occupancies shall be provided with a manual fire alarm system having an occupant load of 300 or more. See C.F.C. exceptions and specific requirements for occupant loads of 1000 or more. Submit plans and obtain approvals from the Fire Department prior to installation.
11. Requirements for construction shall follow the currently adopted California Building Code and California Fire Code with City of Riverside amendments.
12. Construction plans shall be submitted and permitted prior to construction.
13. Fire Department access is required to be maintained during all phases of construction.

- **Public Utilities – Electric**

CONTACT SUMMER AYALA AT 951-826-2129 FOR QUESTIONS REGARDING PUBLIC UTILITIES (ELECTRIC) CONDITIONS/CORRECTIONS LISTED BELOW.

14. All utilities shall be satisfactorily relocated, protected and/or replaced to the specifications of the affected departments and agencies, and easements for such facilities retained as necessary.
15. The provision of utility easements, water, street lights and electrical underground and/or overhead facilities and fees in accordance with the rules and regulations of the appropriate purveyor.

Standard Conditions

16. There shall be a two-year time limit in which to commence the project beginning the day following approval by the Planning Commission unless a public hearing is held by City Council; in that event the time limit begins the day following City Council approval.
17. Enumeration of the conditions herein shall not exclude or excuse compliance with all applicable rules and regulations in effect at the time this permit is exercised.
18. The Project must be completed per the Conditional Use Permit and Design Review approved by the Planning Commission, including all conditions listed in this report. Any

substantial changes to the Project must be approved by the Planning Commission or minor modifications by Design Review Staff. Upon completion of the Project, a Design Review Staff inspection must be requested, and UTILITIES will not be released until it is confirmed that the approved plans and all conditions have been implemented.

19. Within 30 days of approval of this case by the City, the developer shall execute an agreement approved by the City Attorney's Office to defend, indemnify, including reimbursement, and hold harmless the City of Riverside, its agents, officers and employees from any claim, action, or proceeding against the City of Riverside, its agents, officers, or employees to attack, set aside, void, or annul, an approval by the City's advisory agency, appeal board, or legislative body concerning this approval, which action is brought within the time period provided for in Section 66499.37 of the Government Code. The City will promptly notify the developer of any such claim, action or proceeding and the City will cooperate in the defense of the proceeding.
20. This project shall fully and continually comply with all applicable conditions of approval, State, Federal and local laws in effect at the time the permit is approved and exercised and which may become effective and applicable thereafter, and in accordance with the terms contained within the staff report and all testimony regarding this case. Failure to do so will be grounds for Code Enforcement action, revocation or further legal action.
21. This use permit may be modified or revoked by the City Planning Commission or the City Council should they determine that the proposed use or conditions under which it is being operated or maintained is detrimental to the public health, welfare or materially injurious to public safety, property or improvements in the vicinity or if the property is operated or maintained so as to constitute a public nuisance.
22. This permit is issued based upon the business operations plan and information submitted by the applicant, which has been used as the basis for evaluation of the proposed use in this staff report and for the conditions of approval herein. Permittee shall notify Community Development Department, Planning Division, of any change in operations and such change may require a revision to this permit. Failure to notify the city of any change in operations is material grounds for revocation of this conditional use permit.
23. The applicant herein of the business subject to this conditional use permit acknowledges all of the conditions imposed and accepts this permit subject to those conditions and with the full awareness of the provisions of Title 19 of the Riverside Municipal Code. The applicant shall inform all its employees and future operators of the business subject to this permit of the restrictions and conditions of this permit as they apply to the business operations.



Source: Esri, DigitalGlobe, GeoEye, Earthstar Geographics, CNES/Airbus DS, USDA, AeroGRID, IGN, and the GIS User Community

Exhibit 3 - P16-0011, 2012 Aerial Photo



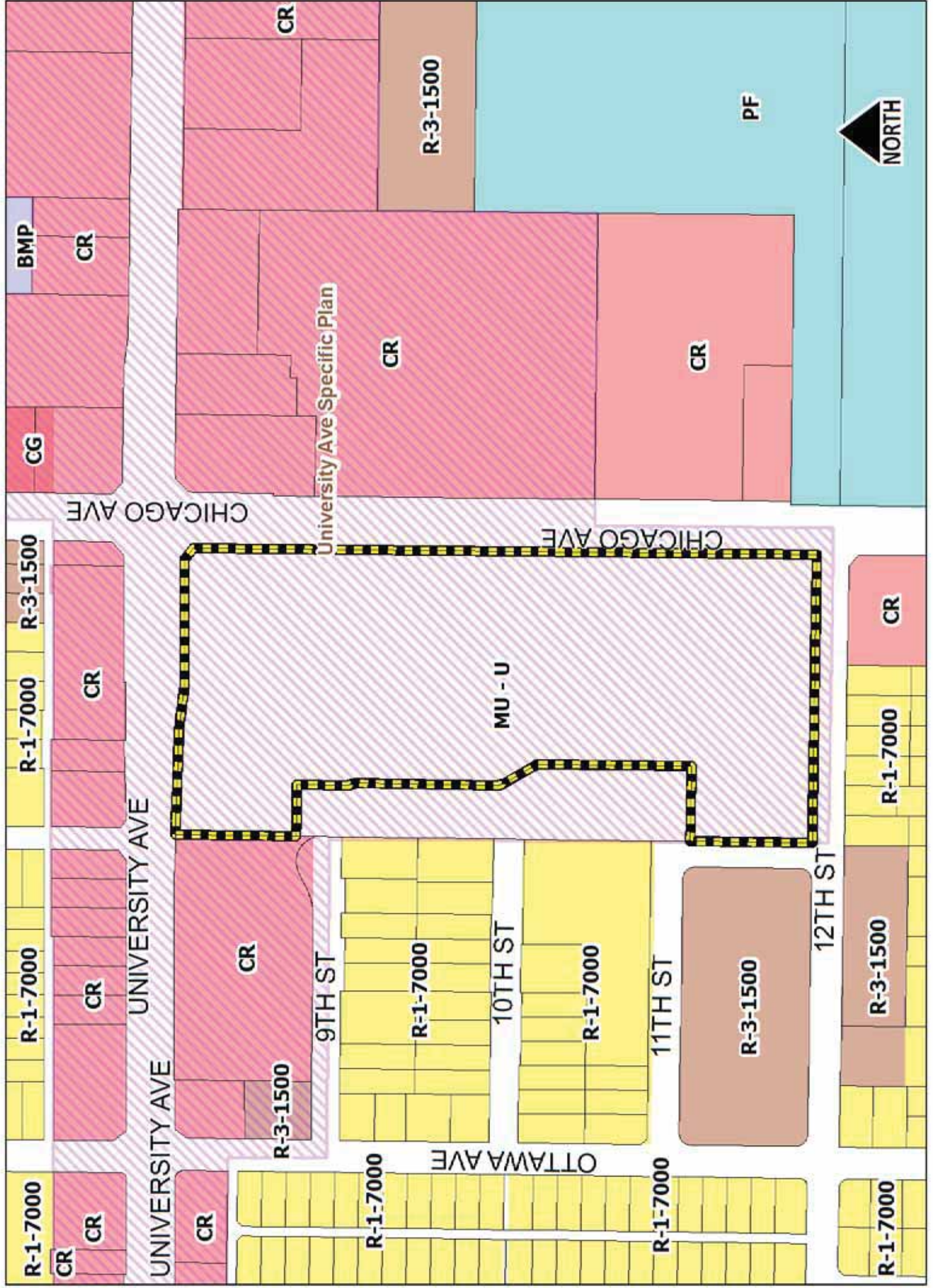
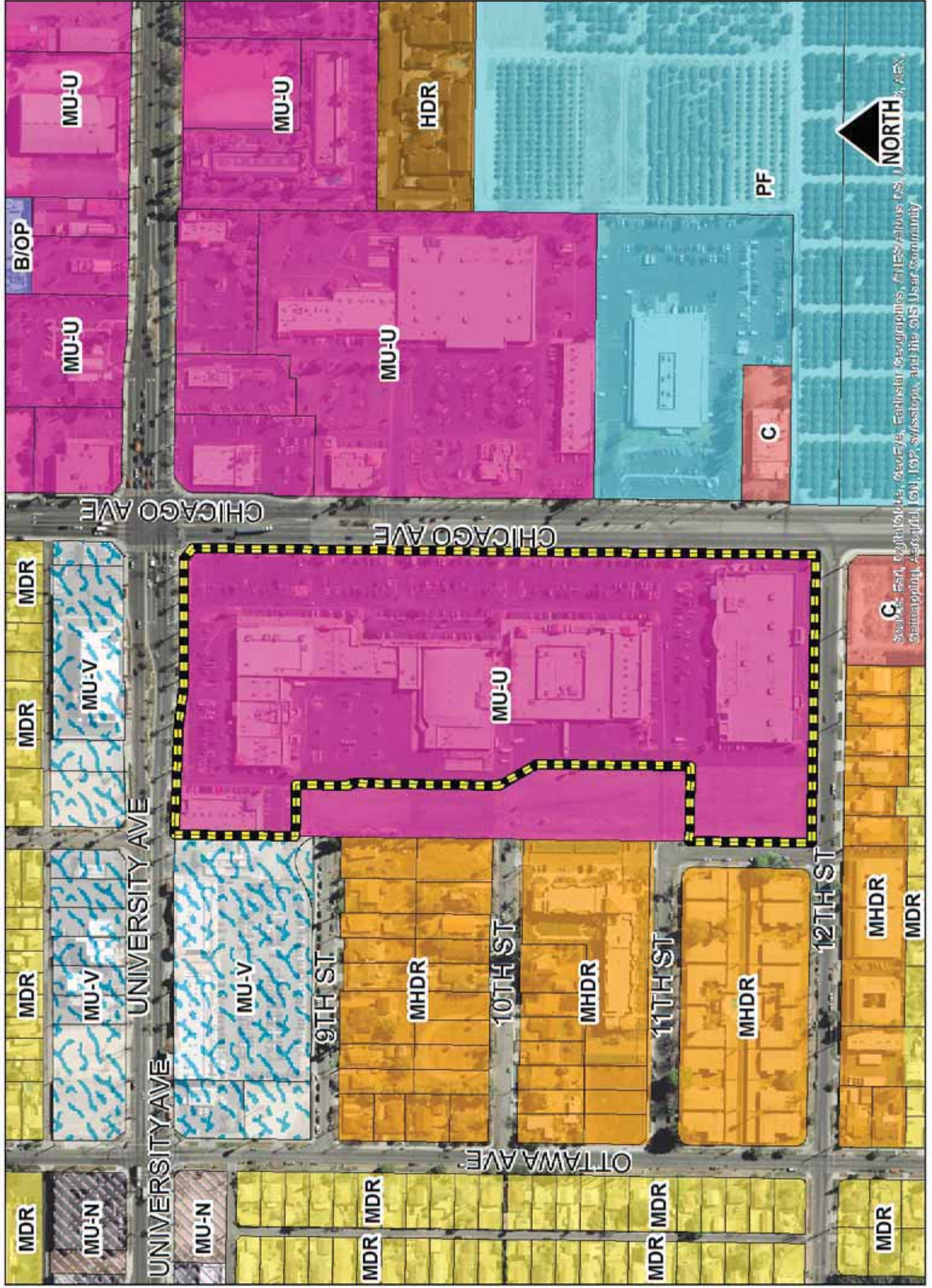

Exhibit 4 - P16-0011, Zoning & Specific Plan



Sources: Esri, DigitalGlobe, GeoEye, Earthstar Geographics, CNES/Airbus DS, USDA, AeroGRID, IGN, IGP, swisstopo, and the GIS User Community

Exhibit 5 - P16-0011, General Plan 2025

Planet fitness provides the community with an innovative and realistic solution for obtaining a balanced and healthy lifestyle, by creating an environment that fosters acceptance and respect.

Planet Fitness is a 24/7 fitness club providing

- Over 100 cardio machines. Strength training machines to strengthen every part of the body.
- Welcoming comfortable atmosphere
Planet Fitness provides a judgment free atmosphere which is comfortable for everyone – members can relax, get in shape. Due to this 50% of our members are first time gym users
- Cleanest Facilities – We lay great emphasis on cleanliness and can easily claim to be the cleanest gym of all
- Friendliest and Most Knowledgeable staff
- Most affordable membership prices
We do not offer and charge for facilities like swimming pools,sauna,basketball courts etc. Due to this no frills attitude we are able to have a very affordable membership of only \$ 10 per month. We have boiled our business down to the things you really use in a health club namely tons of latest brand name cardio and strength equipment and a comfortable non intimidating atmosphere.
- For members who want more we offer a black card membership which is \$ 19.99 per month. This membership allows you to use massage chairs,hydromassage beds,beauty angel and tanning booths.
- We are open and manned 24 hours a day 7 days a week.



SCHEDULE OF PROGRAMS, CLASSES AND OTHER REGULAR EVENTS

Planet fitness does not offer any classes like Spinning, Zumba etc.

There are no regular events which Planet Fitness offers.

We have a certified Trainer on staff. There is no additional charge for this service – unlimited free training is included in our membership fees. Members need to sign up for an appointment. During the appointment the instructor shows the members the correct form and suitable exercises to strengthen different muscle groups. These appointments are mostly for 30 minutes and are available in groups of up to five members at a time.

The schedule of appointments is attached .

ANCILLARY SERVICES

Planet Fitness Riverside is proposed to have the following ancillary services

- 2 Massage Chairs
- 2 - 3 Hydro Massage lounge chairs
- 2 Tanning Booths
- 2 Beauty Angel red light booths



These services are included in our Black Card membership which runs \$ 20 per month. Black Card members have an unlimited access to these services. Tanning is restricted to the frequency as permitted by law. All of our staff is tanning Certified.

These ancillary services are only offered to Black Card members and are not available to walk in customers or regular members (\$ 10 per month).

METHOD OF ACCESS

At the time of signing members are photographed and issued a key tag with a barcode. Members need to present the key tag to our staff at the reception. The member is greeted by our staff and they scan the barcode which prompts the screen to show the membership status and photograph of the member. Only after this verification is a member allowed to use the club.

This procedure is followed at all times 24 hours a day.



STAFFING

We are open and staffed 24/7. For the convenience of all our members, both Male and Female staff are on duty at all times. We have both day time and night time managers.

An average planet Fitness staffing schedule as provided by PF Corporate is attached.

SAFETY

For the safety of our members we provide :-

- Close Circuit Surveillance – There are 32 high definition cameras recording the entire club inside and facing the parking lot on the exterior.
- We record all the 32 cameras at all times and keep a recording for the last 30 days.
- We are staffed 24/7. There is always male and female staff on duty to address any security concerns.
- Members are photographed and issued membership cards. Members are required to check in at the reception where they need to present the membership card to our staff. The staff



scans the card and verifies the membership status and the photograph of the customer in our database.

- Non members are not allowed to use the club. Only Black Card members can bring a guest with proper identification.
- A detail of the camera locations is attached.



Suggested Staffing Schedules for 24/7 Clubs

Staff Schedule Recommendations

Employee	Monday	Tuesday	Wednesday	Thursday	Friday	Saturday	Sunday
Manager	9am-7pm	9am-7pm	9am-7pm	9am-5pm	9am-5pm	Off	Off
Assistant Manager	12pm-8pm	12pm-8pm	12pm-8pm	12pm-8pm	Off	9am-5pm	Off
Overnight	10pm-6am	10pm-6am	10pm-6am	10pm-6am	Off	Off	10pm-6am
6am-2pm	6am-2pm	6am-2pm	6am-2pm	6am-2pm	6am-2pm	Off	Off
9am-3pm	9am-3pm	9am-3pm	9am-3pm	9am-3pm	Off	Off	9am-5pm
Trainer	6am-12:30pm	12pm-6:30pm	1pm-8pm	12pm-7:30pm	6am-12:30pm	Off	Off
2pm-10pm	2pm-10pm	2pm-10pm	2pm-10pm	2pm-10pm	2pm-10pm	Off	Off
3pm-10pm	3pm-10pm	3pm-10pm	3pm-10pm	3pm-10pm	12pm-8pm	Off	Off
Weekday Cleaner	10pm-6am	10pm-6am	10pm-6am	10pm-6am	Off	Off	10pm-6am
Weekend Cleaner	Off	Off	Off	Off	10pm-6am	10pm-6am	Off
Weekend Opener	Off	Off	Off	Off	Off	6am-2pm	6am-2pm
Weekend Closer	Off	Off	Off	Off	Off	2pm-10pm	2pm-10pm
3pm-9pm Weekend	Off	Off	Off	Off	Off	3pm-9pm	3pm-9pm
Weekend Overnight	Off	Off	Off	Off	10pm-6am	10pm-6am	Off

MONDAY	TUESDAY	WEDNESDAY	THURSDAY	FRIDAY
6-7am Design Your Own Program (appointment necessary)	Noon-12:30pm 30 Minute Circuit	1-1:30pm Shoulders	Noon-1pm Design Your Own Program (appointment necessary)	6-6:30am Abs
7-7:30am 30 Minute Circuit	12:30-1pm Chest	1:30-2pm 30 Minute Circuit	1-1:30pm 30 Minute Circuit	6:30-7am Chest
7:30-8am Arms	1-1:30pm Back	2-2:30pm Arms	1:30-2pm Arms	7-8am Design Your Own Program (appointment necessary)
8-8:30am Legs	1:30-2pm Abs	2:30-3pm Legs	2-2:30pm Legs	8-8:30am 30 Minute Circuit
8:30-9am Abs	2-3pm Design Your Own Program (appointment necessary)	3-3:30pm Abs	2:30-3pm Abs	8:30-9am Shoulders
		3:30-4pm Back	3-3:30pm Back	
9:30-10am Shoulders	3:30-4pm Arms			9:30-10:30am Design Your Own Program (appointment necessary)
10-10:30am Back	4-4:30pm Legs	4:30-5:30pm Design Your Own Program (appointment necessary)	4-4:30pm Chest	10:30-11am 30 Minute Circuit
10:30-11:30am Design Your Own Program (appointment necessary)	4:30-5pm Abs	5:30-6pm 30 Minute Circuit	4:30-5pm Shoulders	11-11:30am Arms
11:30am-Noon 30 Minute Circuit	5-5:30pm 30 Minute Circuit	6-6:30pm Chest	5-5:30pm Abs	11:30-Noon Legs
Noon-12:30pm Abs	5:30-6:30pm Design Your Own Program (appointment necessary)	6:30-7pm Abs	5:30-6:30pm Design Your Own Program (appointment necessary)	Noon-12:30pm Abs
		7-8pm Design Your Own Program (appointment necessary)	6:30-7pm 30 Minute Circuit	
			7-7:30pm Abs	

FITNESS SESSION DESCRIPTIONS

DESIGN YOUR OWN PROGRAM - Have an individual program designed to your goal and needs.

Chest - Learn some of the basic exercises for this important muscle group.*

Back - Here are some ways to strengthen your body's main support mechanism.*

Abs - This class will help tighten & tone your core muscles.*

30 Minute Circuit - We'll take you through a fast, effective, full-body workout.*

Arms - Your arms are constantly at work. Here's how to make them stronger.*

Legs - From top to bottom, we'll teach you how to shape up your legs.*

Shoulders - We'll teach you how to strengthen these key muscles.*

SECURITY CAMERA LOCATIONS

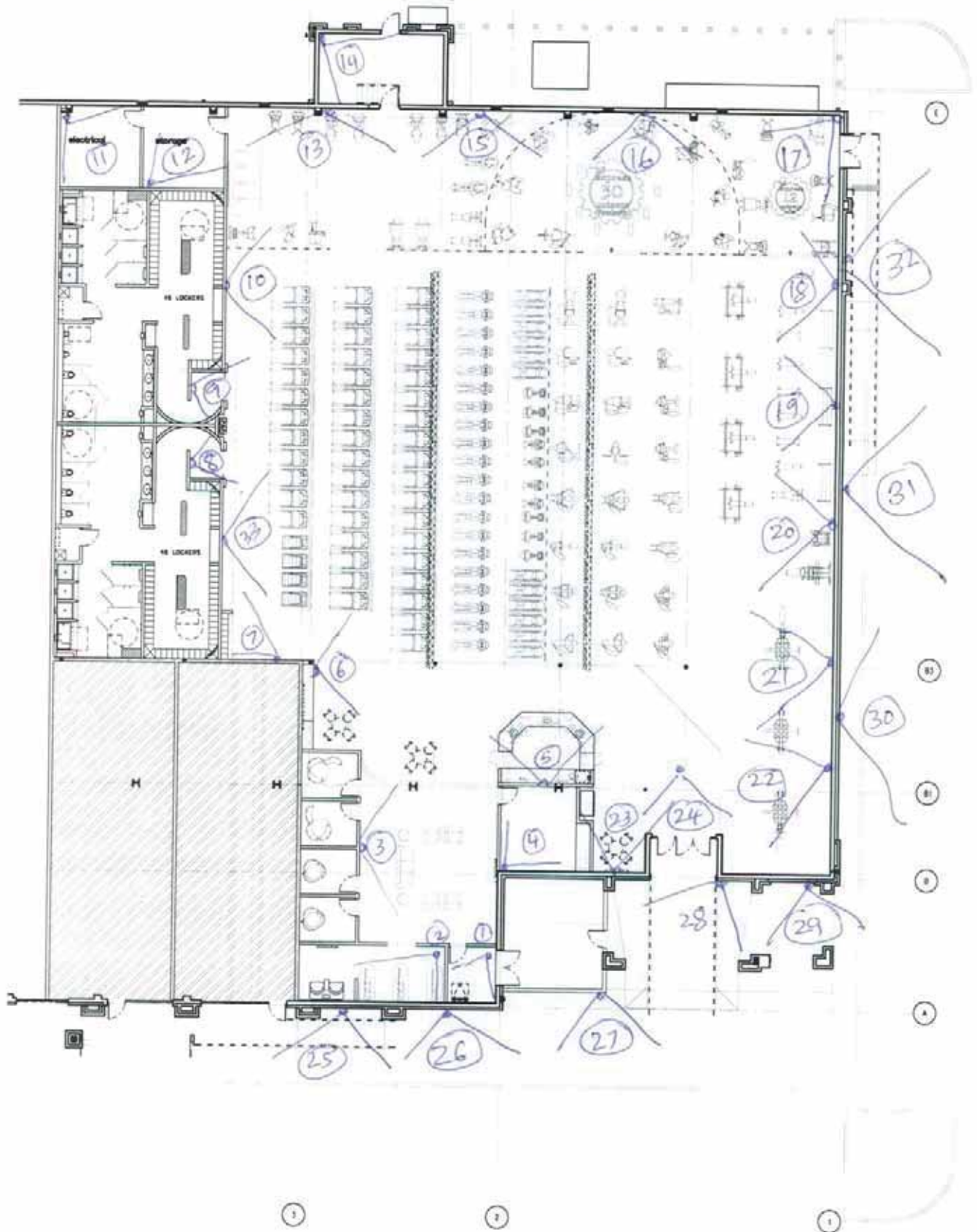

PF-Riverside, CA Chicago Ave.

Schematic - 02/16/2016

18,229 SQ. FT.

DKMullin Architects

Exhibit 6 - P16-0011, Operational Plans

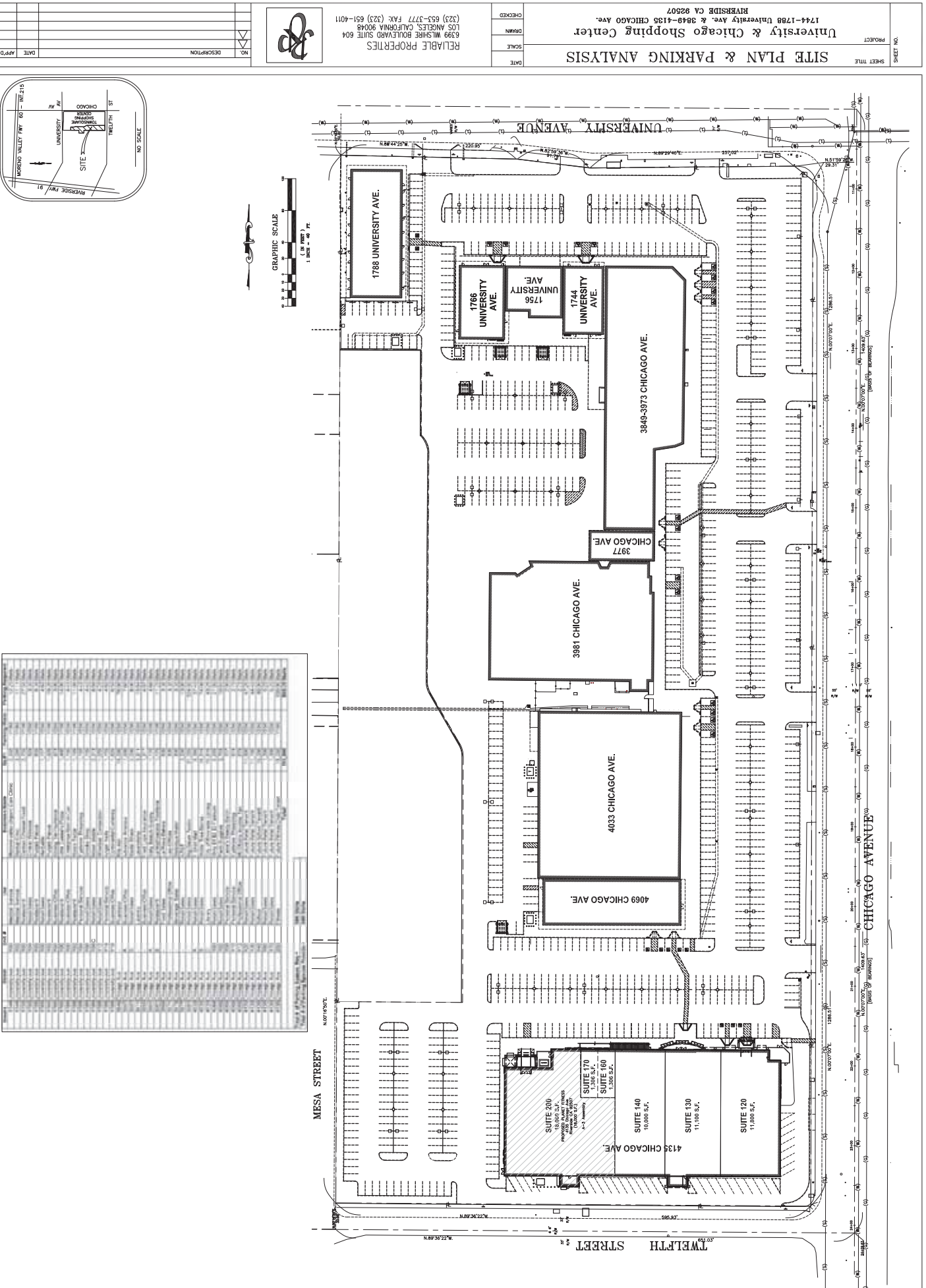

PLANS PREPARED BY:
ARMSTRONG AND WALKER
Professional Engineers
 280 Mt. Carmel Street
 Duarte, Ca. 91010
 Phone: (626) 357-4599
 email: arm@agwalker@gmail.com



PW _____ DATE _____

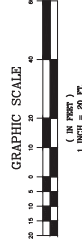

PLANNING DEPARTMENT

ENGINEER _____ DATE _____
DAVID C. QUEYREL R.C.E.#42812
EXP. DATE: 3 / 31 / 18



[illegible]

ARCHITECTS
Daniel K. Mullin, Architect, NCARB
517 S Main St.
MOSCOW, ID 83843
p. (208) 892-8433
f. (208) 892-8533

MECHANICAL AND PLUMBING ENGINEERS
Don Pett Consulting Engineer
635 West Hwy, Ste. 300
Grapeland, TX 76051
P. (817) 410-2858
F. (817) 251-3411

ELECTRICAL ENGINEERS
Peter A. Leptuch, P.E.
1236 Golden Eagle Court
Aubrey, TX 76227
o. (940) 735-5127

This document is the property of the Owner and is not to be used without their written permission.

Project Manager Approval

Architect / Engineer of Record



Location
University and Chicago Center
4135 Chicago Ave, Suite 200
Riverside, CA 92507

Planet Fitness

Sheet Title
FLOOR PLAN

Scale:	As Shown
Drawn By:	D.S.
Check By:	
Issue Date:	May 11, 2015
Project No.	150505
Sheet	A1.0

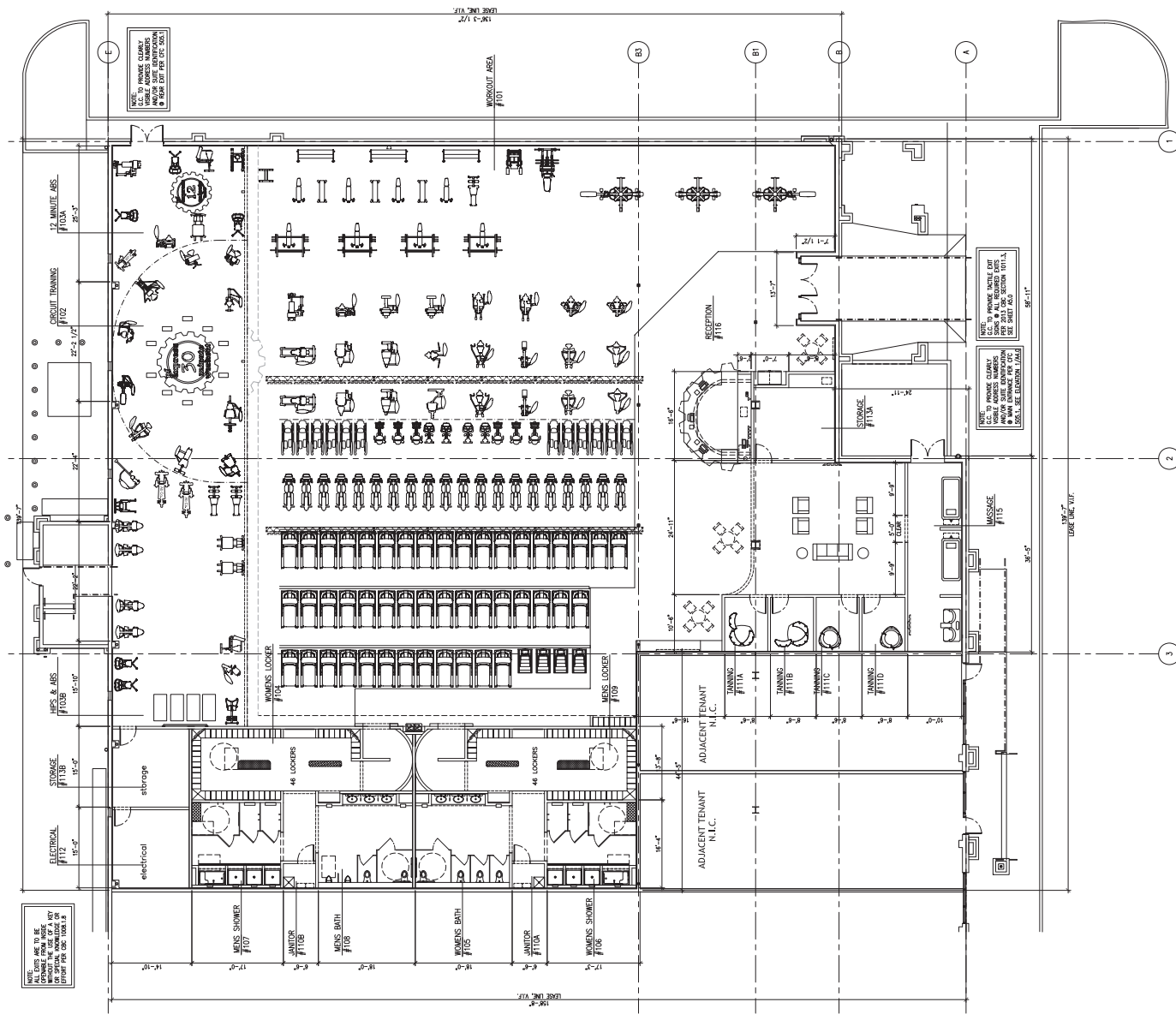

1 FLOOR PLAN
1/8" = 1'-0"

Exhibit 7 - P16-0011 - Project Plans

[illegible]

ARCHITECTS
Daniel K. Mullis, Architect, NCARB
517 S Main St.
Moscow, ID 83843
p. (208) 892-8403
f. (208) 892-8533

MECHANICAL AND PLUMBING ENGINEERS
Don Penn Consulting Engineer
635 West Hwy, Ste. 300
Grapeland, TX 74051
P. (817) 410-2858

ELECTRICAL ENGINEERS
Peter A. Leputch, P.E.
1236 Golden Eagle Court
Aubrey, TX 76227
D. (940) 735-5127

This document is the property of the Owner and is

Project Manager Approval



University and Chicago Center
4135 Chicago Ave, Suite 200
Riverside, CA 92507

Project/Space No.
Planet Fitness

Sheet Title

EXTERIOR ELEVATIONS

Scale: As Shown	Project No. 150505
Drawn By: D.S.	

Ok'd By: _____
Issue Date: May 11, 2015

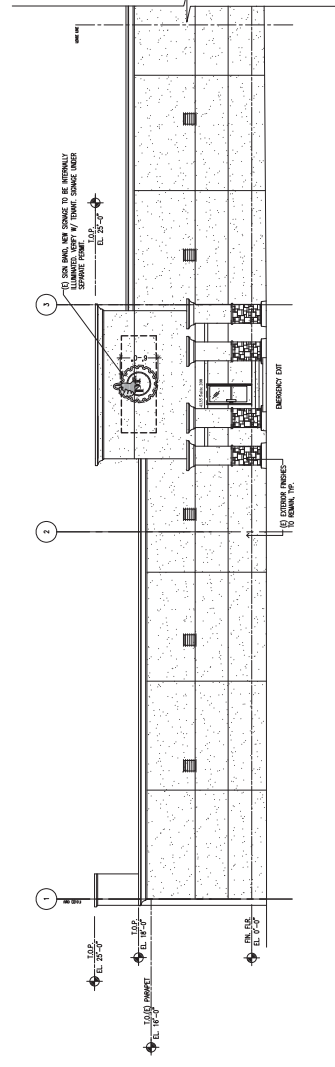
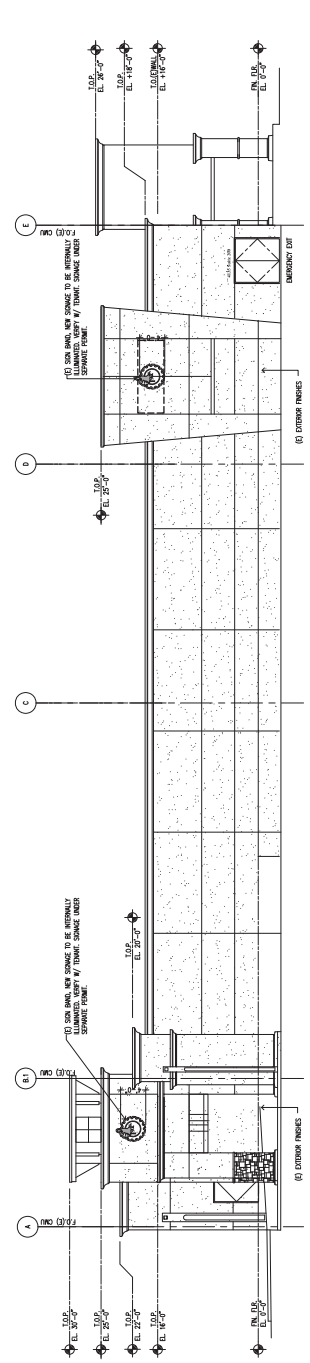
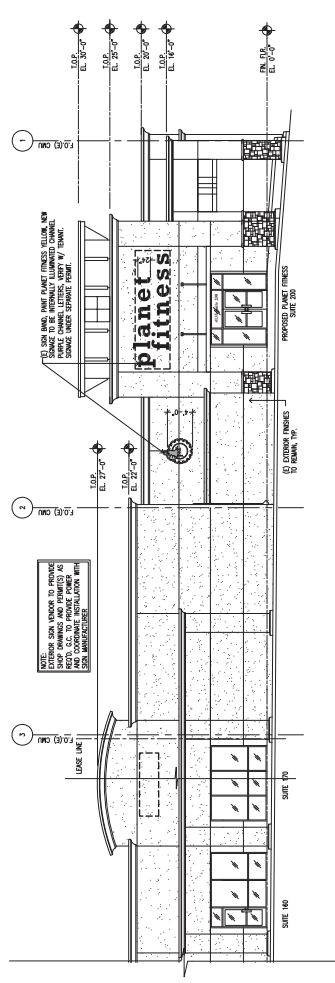



Exhibit 8 - P16-0011, Existing Site Photos



Exhibit 8 - P16-0011, Existing Site Photos



Exhibit 8 - P16-0011, Existing Site Photos



Exhibit 8 - P16-0011, Existing Site Photos



Exhibit 8 - P16-0011, Existing Site Photos



Exhibit 8 - P16-0011, Existing Site Photos



Exhibit 8 - P16-0011, Existing Site Photos



Exhibit 8 - P16-0011, Existing Site Photos



Exhibit 8 - P16-0011, Existing Site Photos



Exhibit 8 - P16-0011, Existing Site Photos



Planning Case

P16-0011 (Conditional Use Permit)

Community & Economic
Development Department

City Planning Commission

Item # 6

May 19, 2016

RiversideCa.gov

2012 AERIAL PHOTO



RiversideCa.gov

GENERAL PLAN



RiversideCa.gov

ZONING



RiversideCa.gov

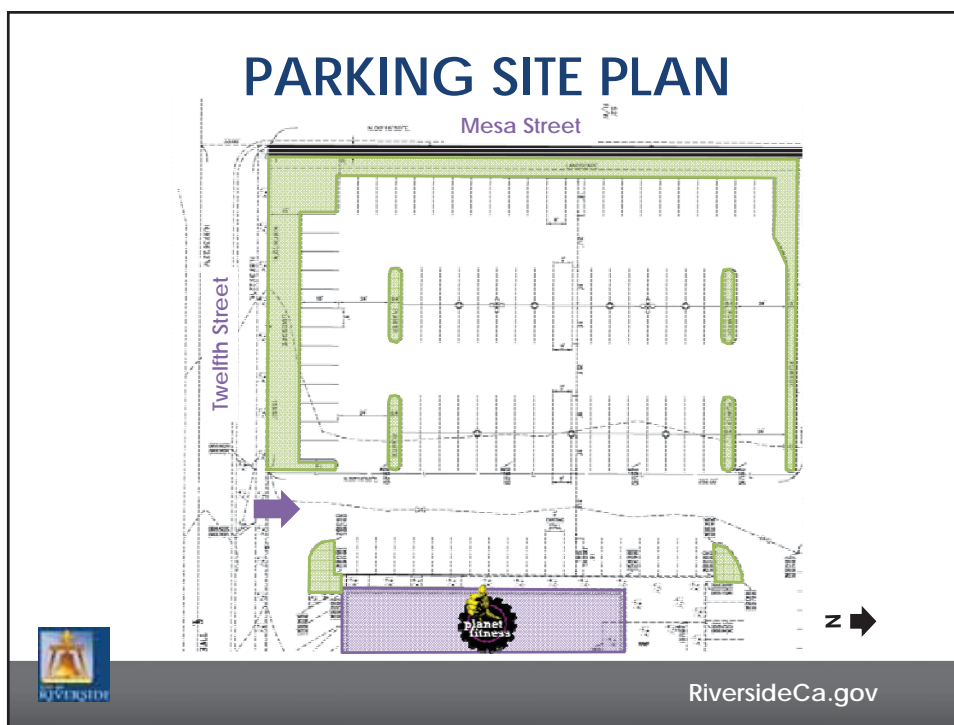

LANDSCAPE PLAN



RiversideCa.gov

FLOOR PLAN

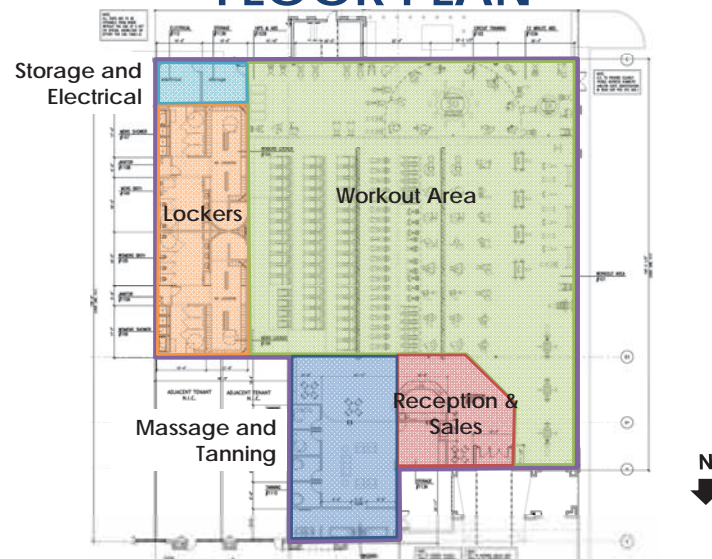

RiversideCa.gov

SITE PHOTOS



Front (North) Elevation; looking east/south



RiversideCa.gov

SITE PHOTOS



Side (West) Elevation; looking north/east



RiversideCa.gov

SITE PHOTOS



Rear (South) Elevation; looking north/east



RiversideCa.gov

SITE PHOTOS

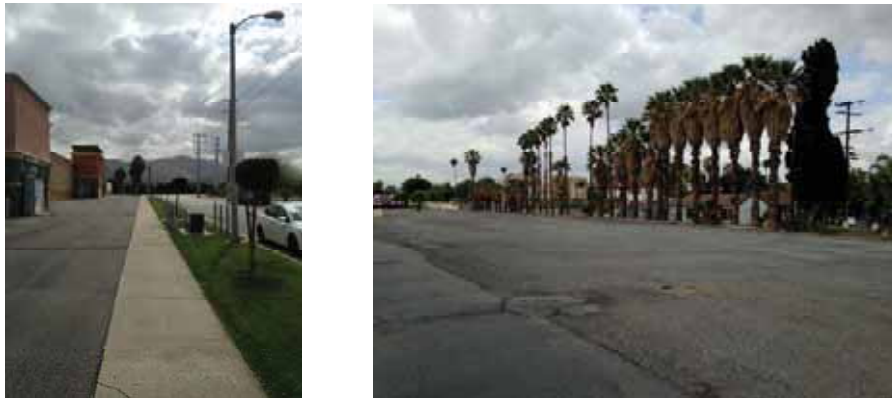

Twelfth Street Frontage and Parking Area; looking east/south



RiversideCa.gov

RECOMMENDATION

That the City Planning Commission Recommend that the City Council:

1. **DETERMINE** that Planning Case P16-0011 (Conditional Use Permit) constitutes an existing facility and is therefore categorically exempt from the provisions of the California Environmental Quality Act per Section 15301 of the CEQA Guidelines; and
2. **APPROVE** Planning Case P16-0011 (Conditional Use Permit), based on the findings in the staff report and subject to the recommended conditions of approval.



RiversideCa.gov

PLANET FITNESS

- 18,000 Square & Fitness Club
- Open 24 hours daily, 7 days per week
- Anticipated 120-180 patrons in a 24-hour period
- 4-6 staff daytime and 2-3 overnight staff members daily
- Additional services include massage and tanning
- Reconfiguration & reconstruction of 104-stall parking lot



RiversideCa.gov

REVISED RECOMMENDED CONDITIONS & GENERAL INFORMATION NOTES

PLANNING CASES: P16-0011 (Conditional Use Permit)

Case Specific

• **Planning**

1. The applicant is advised that the business or use for which this conditional use permit is granted cannot be legally conducted on the subject property until all conditions of approval have been met to the satisfaction of the Planning Division.
2. Construction and operation activities on the property shall be subject to the City's Noise Code (Title 7), which limits construction noise to 7:00 a.m. to 7:00 p.m. weekdays, and 8:00 a.m. to 5:00 p.m. Saturdays. No construction noise is permitted on Sundays or federal holidays.
3. The project shall comply with all existing State Water Quality Control Board and City storm water regulations, including compliance with NPDES requirements related to construction and operation measures to prevent erosion, siltation, transport of urban pollutants, and flooding.

Prior to Building Permit Issuance

4. The applicant shall comply with all conditions required by the Riverside County Airport Land Use Commission.
5. Landscaping, irrigation, site lighting and sign plans shall be submitted for Design Review approval. Design modifications may be required as deemed necessary. A separate application and filing fee is required.
6. Plans submitted for staff review should specify the location, design and color of all domestic water meters, backflow preventers and utility cabinets subject to the Planning and Public Utilities review and approval. The visibility of such facilities shall be minimized to Planning Department review and approval through means including but not limited to relocation, berming, landscaping, and/or installation of a screen wall.
7. The subject property shall be developed and operated substantially as described in the text of this report and as shown on the plot plan on file with this case except for any specific modifications that may be required by these conditions of approval.

Operational Conditions

8. A copy of the Conditional Use Permit and the final Conditions of Approval shall be available at the site and presented to City staff, including the Police Department and Code Enforcement, upon request. Failure to have the latest approved conditions available upon request will be grounds for revocation.
9. The owner and/or occupant shall be liable for the cost of excessive police service or response in accordance with Chapter 9.60 of the Riverside Municipal Code.

- **Public Works – Street Trees**

CONTACT GUY TANAKA AT GTANAKA@RIVERSIDECA.GOV OR 951-351-6313 FOR QUESTIONS REGARDING STREET TREE CONDITIONS OR CORRECTIONS.

10. 24" box size street trees (species, quantity, location TBD) will be required in the PROW along both MESA & 12TH ST along with irrigation, root barriers & staking as per Urban Forestry specifications.

- **Fire Department**

CONTACT MARGARET ALBANESE AT 951-826-5455 FOR QUESTIONS REGARDING FIRE CONDITIONS OR CORRECTIONS.

11. Group A occupancies shall be provided with a manual fire alarm system having an occupant load of 300 or more. See C.F.C. exceptions and specific requirements for occupant loads of 1000 or more. Submit plans and obtain approvals from the Fire Department prior to installation.
12. Requirements for construction shall follow the currently adopted California Building Code and California Fire Code with City of Riverside amendments.
13. Construction plans shall be submitted and permitted prior to construction.
14. Fire Department access is required to be maintained during all phases of construction.

- **Public Utilities – Electric**

CONTACT SUMMER AYALA AT 951-826-2129 FOR QUESTIONS REGARDING PUBLIC UTILITIES (ELECTRIC) CONDITIONS/CORRECTIONS LISTED BELOW.

15. All utilities shall be satisfactorily relocated, protected and/or replaced to the specifications of the affected departments and agencies, and easements for such facilities retained as necessary.
16. The provision of utility easements, water, street lights and electrical underground and/or overhead facilities and fees in accordance with the rules and regulations of the appropriate purveyor.

Standard Conditions

17. There shall be a two-year time limit in which to commence the project beginning the day following approval by the Planning Commission unless a public hearing is held by City Council; in that event the time limit begins the day following City Council approval.
18. Enumeration of the conditions herein shall not exclude or excuse compliance with all applicable rules and regulations in effect at the time this permit is exercised.
19. The Project must be completed per the Conditional Use Permit and Design Review approved by the Planning Commission, including all conditions listed in this report. Any substantial changes to the Project must be approved by the Planning Commission or minor modifications by Design Review Staff. Upon completion of the Project, a Design Review

Staff inspection must be requested, and UTILITIES will not be released until it is confirmed that the approved plans and all conditions have been implemented.

20. Within 30 days of approval of this case by the City, the developer shall execute an agreement approved by the City Attorney's Office to defend, indemnify, including reimbursement, and hold harmless the City of Riverside, its agents, officers and employees from any claim, action, or proceeding against the City of Riverside, its agents, officers, or employees to attack, set aside, void, or annul, an approval by the City's advisory agency, appeal board, or legislative body concerning this approval, which action is brought within the time period provided for in Section 66499.37 of the Government Code. The City will promptly notify the developer of any such claim, action or proceeding and the City will cooperate in the defense of the proceeding.
21. This project shall fully and continually comply with all applicable conditions of approval, State, Federal and local laws in effect at the time the permit is approved and exercised and which may become effective and applicable thereafter, and in accordance with the terms contained within the staff report and all testimony regarding this case. Failure to do so will be grounds for Code Enforcement action, revocation or further legal action.
22. This use permit may be modified or revoked by the City Planning Commission or the City Council should they determine that the proposed use or conditions under which it is being operated or maintained is detrimental to the public health, welfare or materially injurious to public safety, property or improvements in the vicinity or if the property is operated or maintained so as to constitute a public nuisance.
23. This permit is issued based upon the business operations plan and information submitted by the applicant, which has been used as the basis for evaluation of the proposed use in this staff report and for the conditions of approval herein. Permittee shall notify Community Development Department, Planning Division, of any change in operations and such change may require a revision to this permit. Failure to notify the city of any change in operations is material grounds for revocation of this conditional use permit.
24. The applicant herein of the business subject to this conditional use permit acknowledges all of the conditions imposed and accepts this permit subject to those conditions and with the full awareness of the provisions of Title 19 of the Riverside Municipal Code. The applicant shall inform all its employees and future operators of the business subject to this permit of the restrictions and conditions of this permit as they apply to the business operations.