



Planning Cases  
P16-0184 and P16-0185

Community & Economic  
Development Department

City Planning Commission

Item # 5

October 6, 2016

RiversideCa.gov

## AERIAL PHOTO/LOCATION



RiversideCa.gov

## GENERAL PLAN



RiversideCa.gov

## ZONING



RiversideCa.gov

## SITE PHOTOS



RiversideCa.gov

## SITE PLAN



RiversideCa.gov

## BUILDING ELEVATIONS



East Elevation (Madison Street)



East/West Elevations (Carports)



West Elevation (Rear Elevation)

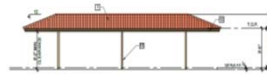

North/South Elevations (Carports)



RiversideCa.gov

## BUILDING ELEVATIONS



North Elevation



South Elevation



RiversideCa.gov



## CONCEPTUAL LANDSCAPE PLAN



RiversideCa.gov

## RECOMMENDATION

That the City Planning Commission:

- **DETERMINE** that Planning Cases P16-0184 and P16-0185 will not have a significant effect on the environment and are categorically exempt from the provisions of the California Environmental Quality Act per Section 15332 (In-Fill Development Projects) of the CEQA Guidelines; and
- **APPROVE** Planning Cases P16-0184 and P16-0185 based on the findings outlined in the staff report and summarized in the attached findings and subject to the recommended conditions.



RiversideCa.gov

## SITE DEMOLITION PLAN

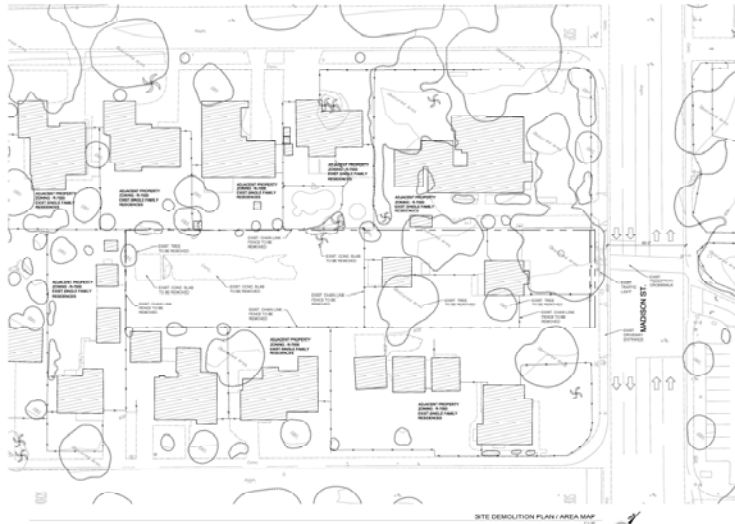

RiversideCa.gov

## FLOOR PLAN

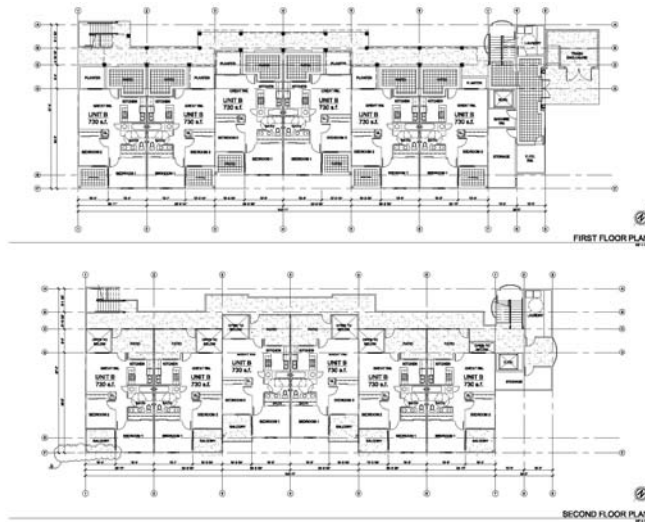

RiversideCa.gov

# CONCEPTUAL GRADING PLAN

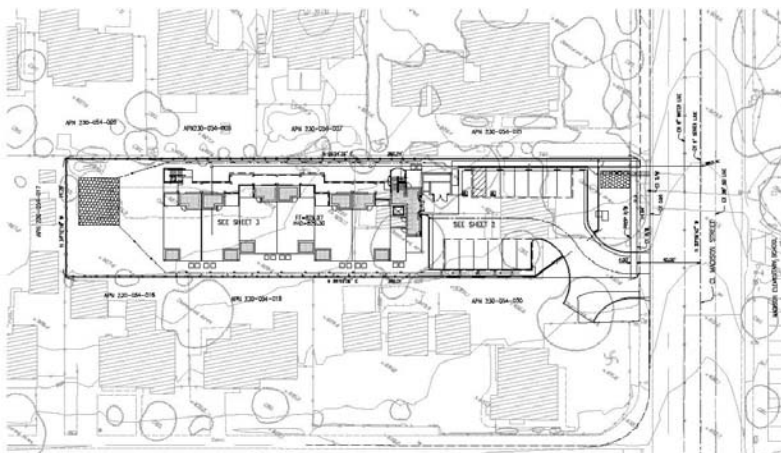

RiversideCa.gov

# CONCEPTUAL GRADING PLAN

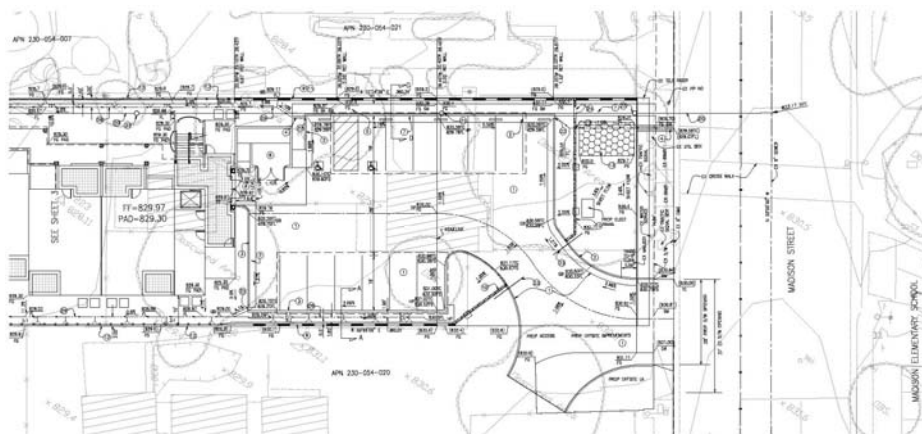

RiversideCa.gov

# CONCEPTUAL GRADING PLAN

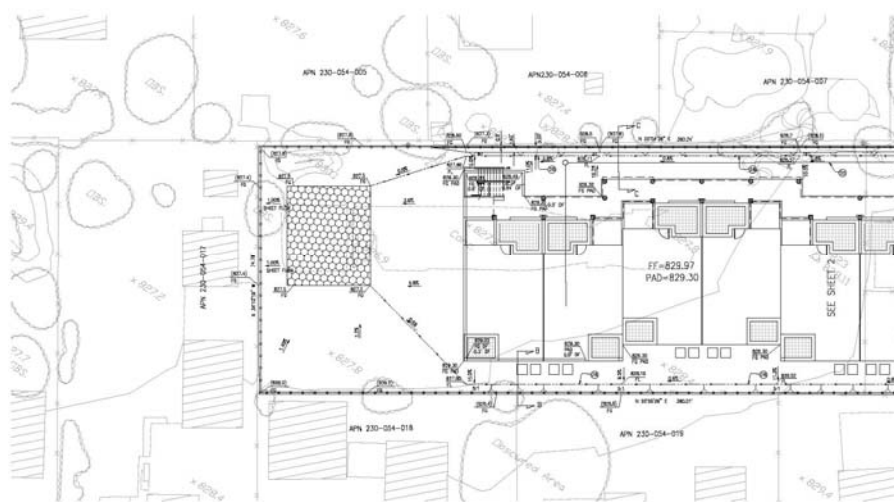

RiversideCa.gov