



Planning Case P16-0329 CUP

Community & Economic
Development Department

City Planning Commission

Item # 3

October 20, 2016

RiversideCa.gov

AERIAL PHOTO



RiversideCa.gov

2

GENERAL PLAN

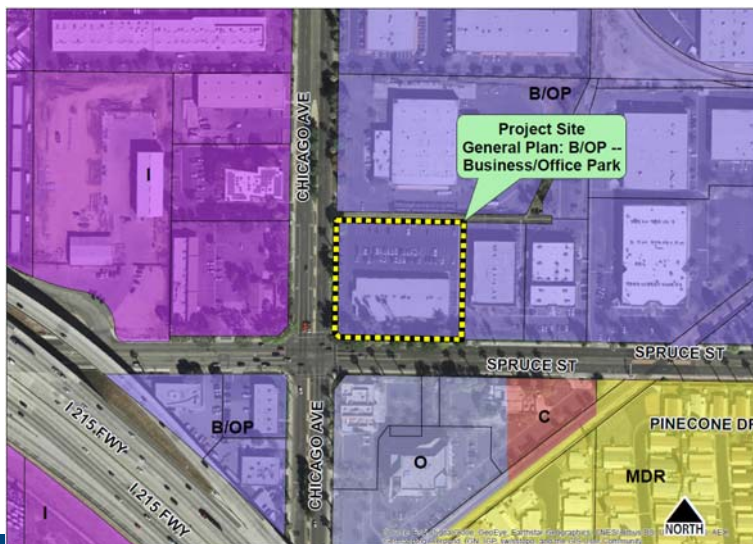

RiversideCa.gov

3

SPECIFIC PLAN/ZONING

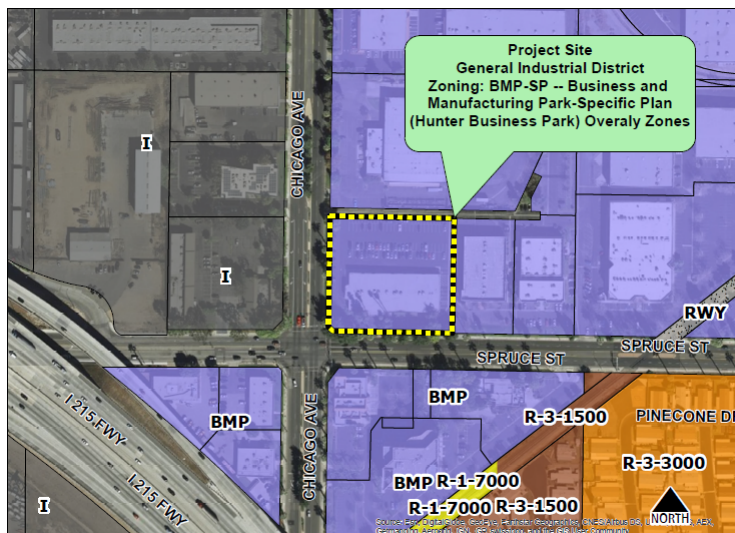

RiversideCa.gov

4

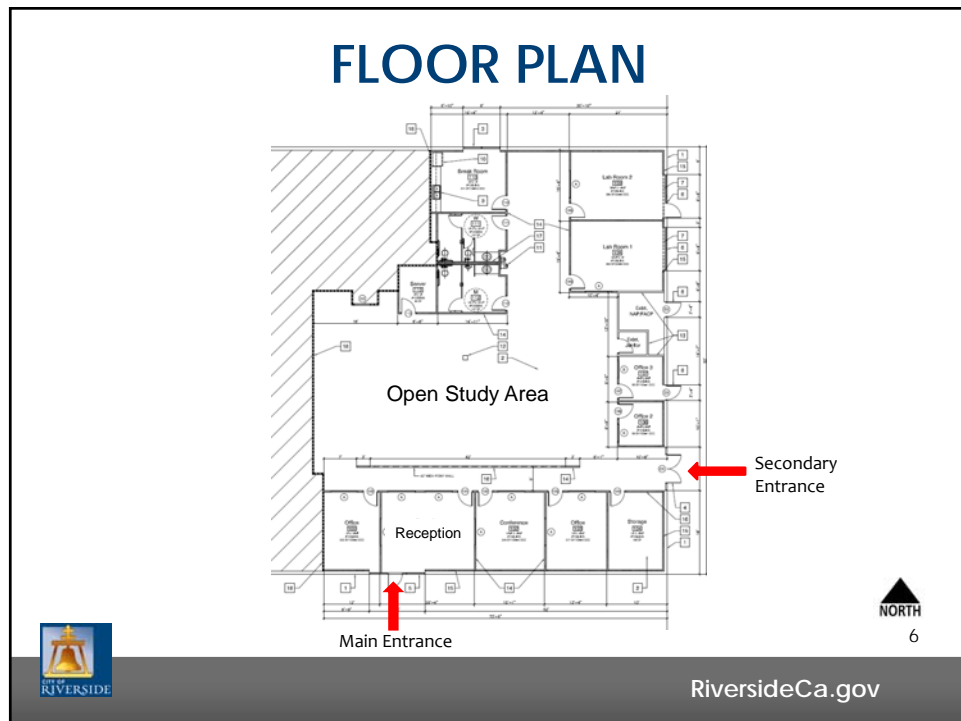
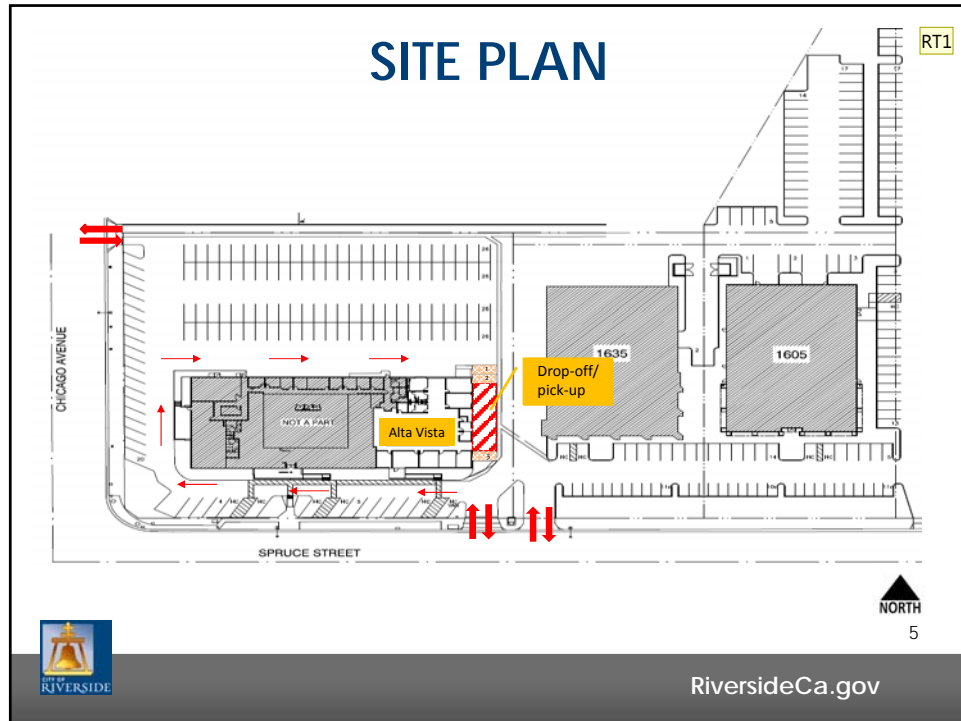

SITE PHOTOS



1. Southern elevation



2. View from Spruce Street



7

RiversideCa.gov

SITE PHOTOS

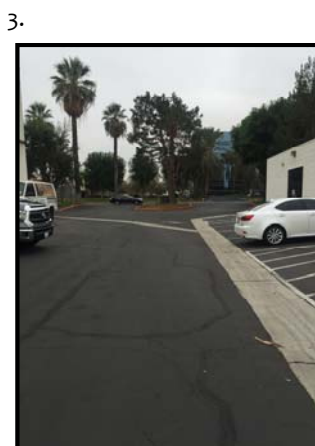

- 1. Proposed drop-off/pick-up zone
- 2. Entrance from Chicago Avenue
- 3. Entrance from Spruce Street



8

RiversideCa.gov

RECOMMENDATION

That the City Planning Commission:

1. **DETERMINE** that Planning Case P16-0329 (CUP) will not have a significant effect on the environment and is categorically exempt from the provisions of the California Environmental Quality Act (CEQA) pursuant to Section 15301 (Existing Facilities) of the CEQA Guidelines; and
2. **APPROVE** Planning Case P16-0329 (CUP) based on the findings outlined in the staff report and summarized in the attached findings and subject to the recommended conditions.



9

RiversideCa.gov

Bus Stop Locations

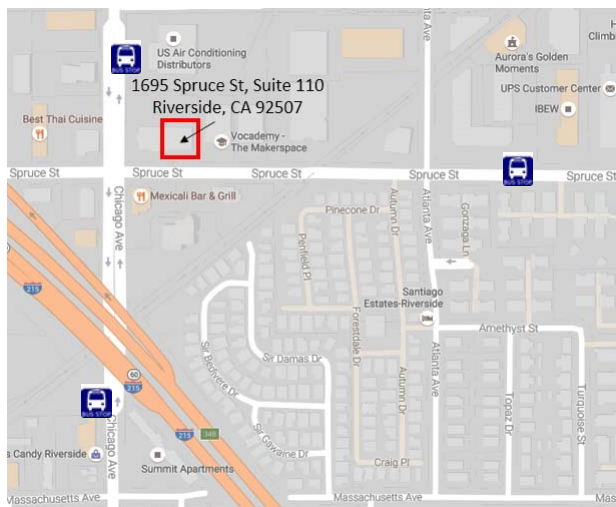

10



RiversideCa.gov

SITE PHOTOS



11

RiversideCa.gov

SITE PLAN

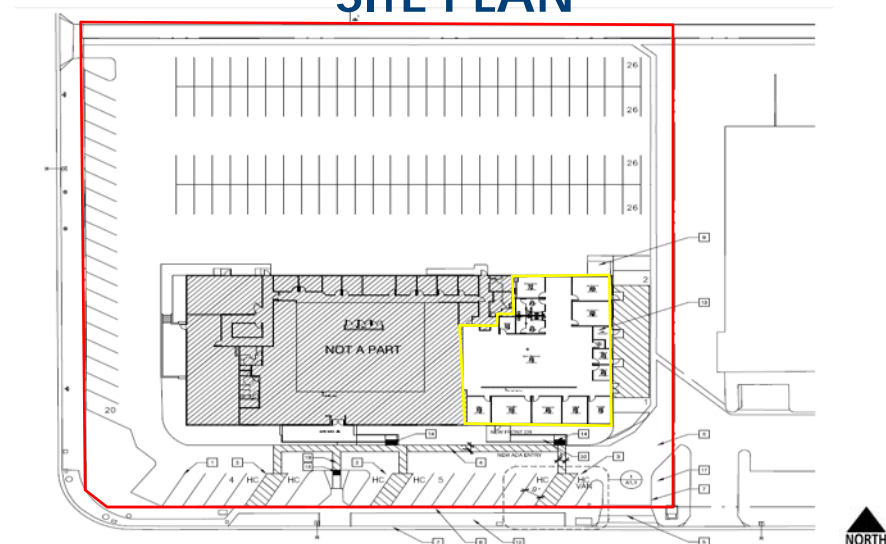

12

RiversideCa.gov