



Planning Cases  
Splash N' Dash Car Wash  
P16-0510, P16-0511, and P16-0512

Community & Economic  
Development Department

City Planning Commission

Item 2

December 15, 2016

RiversideCa.gov

## AERIAL PHOTO/LOCATION



RiversideCa.gov

## GENERAL PLAN



RiversideCa.gov

## ZONING MAP



RiversideCa.gov

## SITE PHOTOS

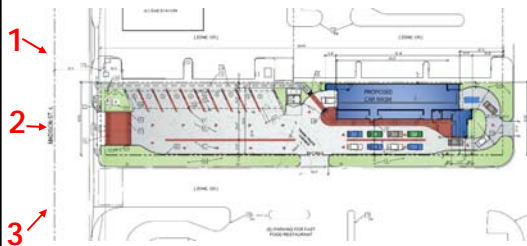

RiversideCa.gov

## SITE PLAN

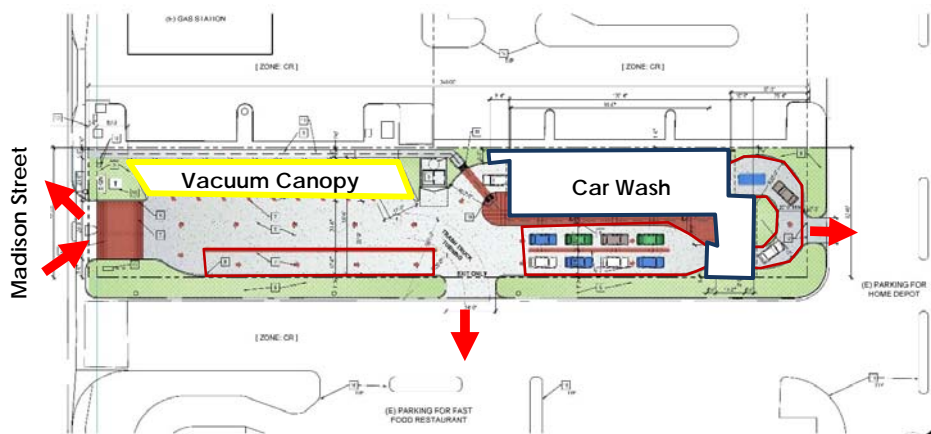

RiversideCa.gov

## BUILDING ELEVATIONS

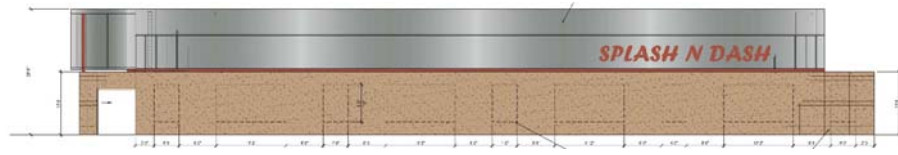

North Elevation



South Elevation



RiversideCa.gov

## BUILDING ELEVATIONS

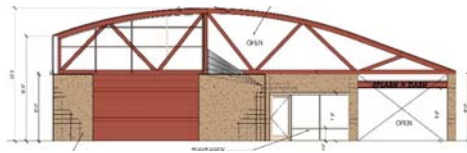

West Elevation (Madison Street)



Canopy

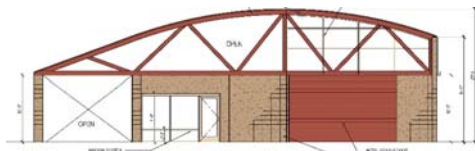

East Elevation



Trash Enclosure



RiversideCa.gov



## CONCEPTUAL LANDSCAPE PLAN

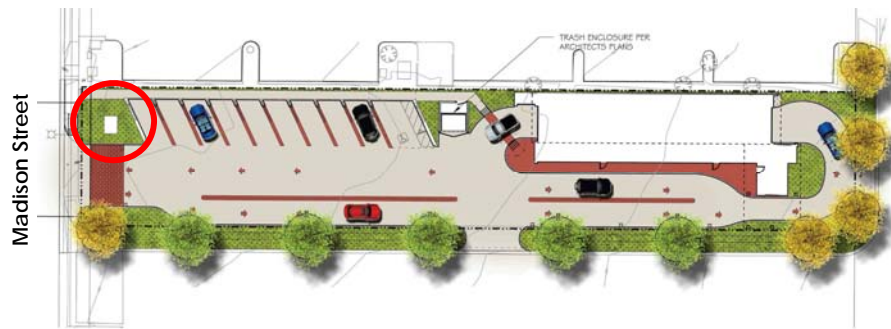

RiversideCa.gov

## RECOMMENDATION

That the City Planning Commission:

- **DETERMINE** that the project will not have a significant effect on the environment based on the findings set forth in the case record and recommend the City Council exempt this project subject to 15332 (Infill Development) of the California Environmental Quality Act (CEQA); and
- **APPROVE** Planning Cases P16-0510 (Conditional Use Permit), P16-0511 (Design Review), and P16-0512 (Variance), based on the findings outlined in the staff report and summarized in the attached findings and subject to the recommended conditions.



RiversideCa.gov

# FLOOR PLAN

Reference

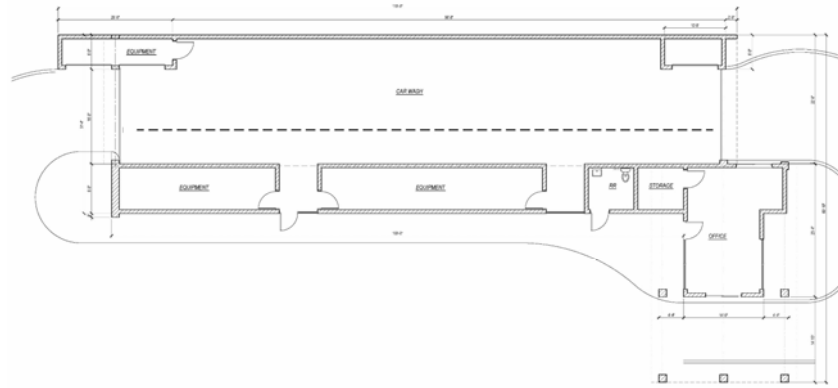

RiversideCa.gov

# CONCEPTUAL GRADING PLAN

Reference

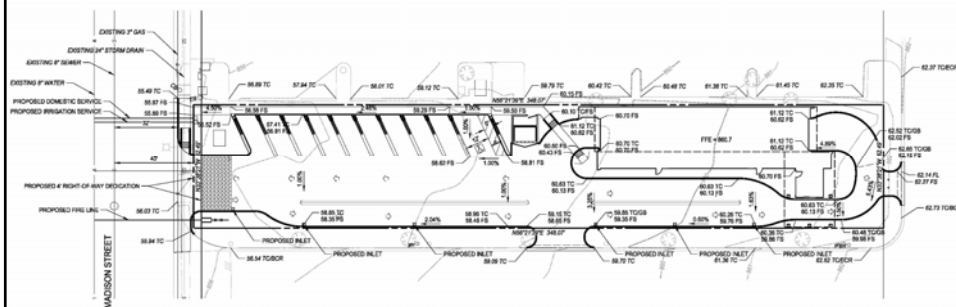

RiversideCa.gov

## ROOF PLAN

Reference

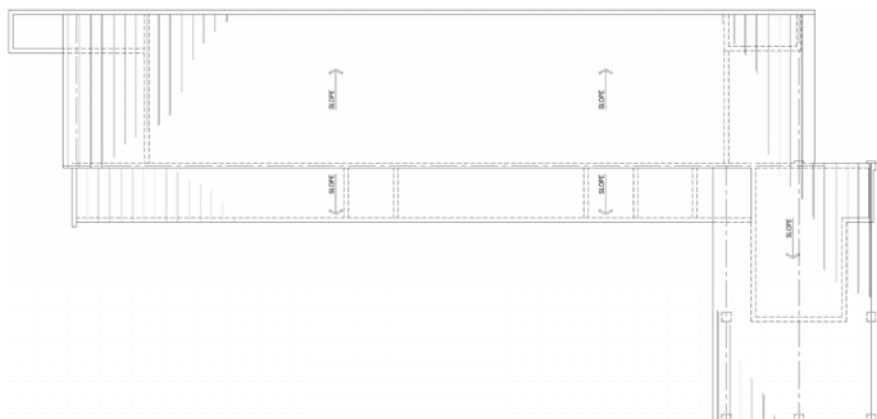

RiversideCa.gov

## MATERIALS AND SAMPLES

Reference

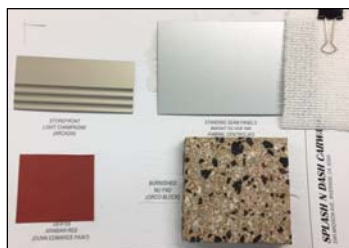

Sample Board



Vacuum Canopy



Decorative Pavers



Roll-up Door



RiversideCa.gov