



Madison Plaza

P15-0847 (CUP), P15-0848 (CUP), and
P15-0850 (DR)

Community & Economic
Development Department

City Planning Commission

Item#2

January 12, 2016

RiversideCa.gov

AERIAL PHOTO



RiversideCa.gov

2

GENERAL PLAN



RiversideCa.gov

3

ZONING



RiversideCa.gov

4

SITE PLAN

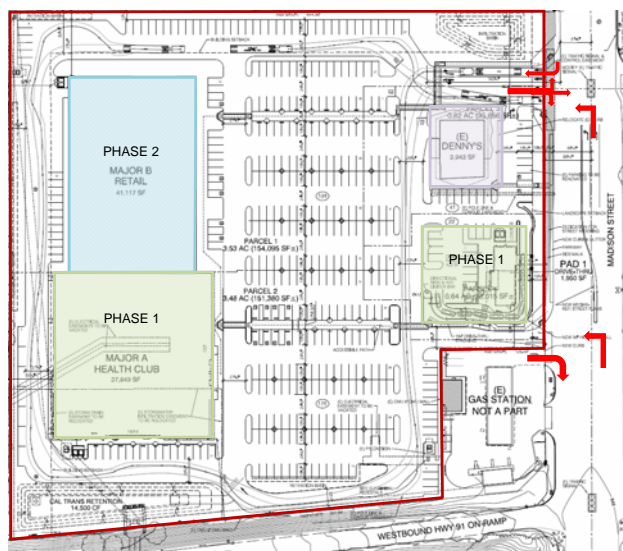

RiversideCa.gov

SITE PHOTOS



6

RiversideCa.gov

SITE PHOTOS

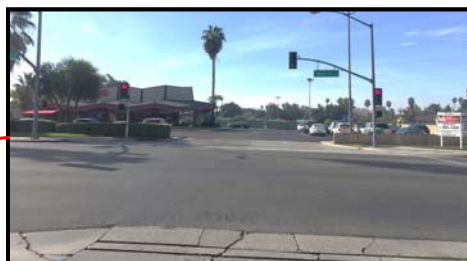

7

RiversideCa.gov

HEALTH AND FITNESS CLUB ELEVATIONS



EAST ELEVATION FACING MADISON STREET



SOUTH ELEVATION FACING STATE ROUTE 91



8

RiversideCa.gov

HEALTH AND FITNESS CLUB ELEVATIONS



WEST ELEVATION FACING SINGLE-FAMILY RESIDENCES



RiversideCa.gov

9

HEALTH AND FITNESS CLUB FLOOR PLAN

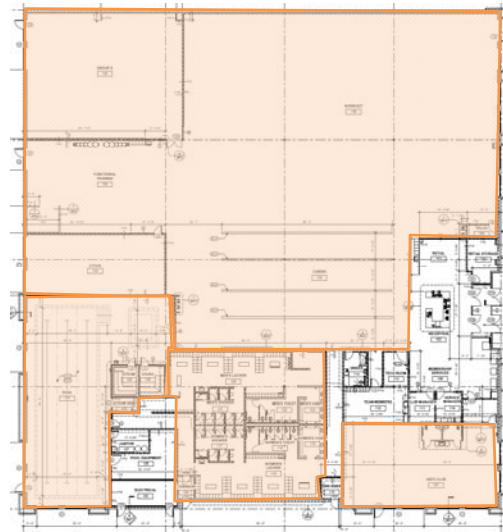

10

RiversideCa.gov

DRIVE-THRU ELEVATIONS

NORTH ELEVATION



EAST (MADISON STREET) ELEVATION



SOUTH ELEVATION



WEST ELEVATION



11

RiversideCa.gov

DRIVE-THRU FLOOR PLAN

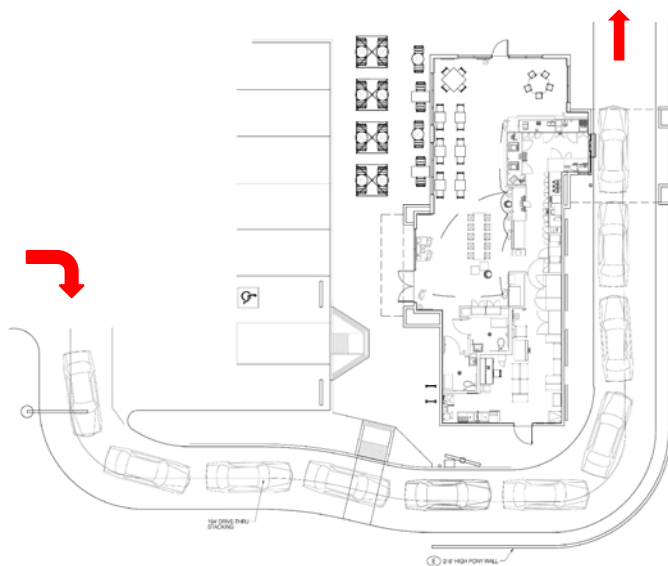

12

RiversideCa.gov

CONCEPTUAL LANDSCAPING

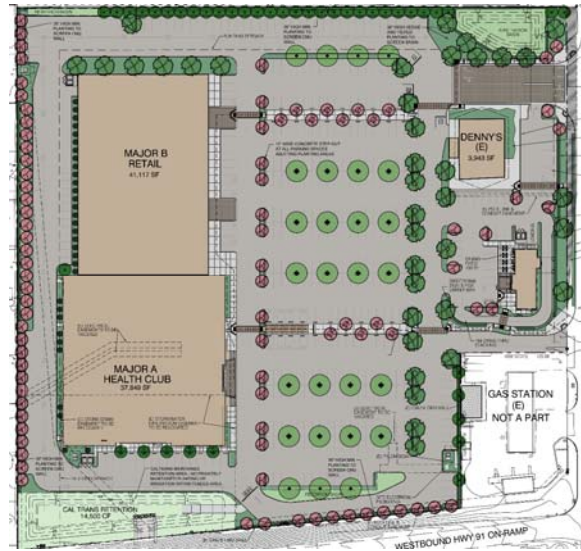

13

RiversideCa.gov

RECOMMENDATION

That the City Planning Commission:

1. **DETERMINE** that this proposed project will not have a significant effect on the environment based on the findings set forth in the case record and adopt a Mitigated Negative Declaration and Mitigation Monitoring and Reporting Program (MMRP) pursuant to CEQA Section 21081.6; and
2. **RECOMMEND APPROVAL** of Planning Cases: P15-0847 (Conditional Use Permit), P15-0848 (Conditional Use Permit), and P15-0850 (Design Review) based on the findings outlined in the staff report and summarized in the attached findings and subject to the recommended conditions.



14

RiversideCa.gov

ADDITIONAL SITE PHOTOS



15

RiversideCa.gov

ADDITIONAL SITE PHOTOS



16

RiversideCa.gov