

TENTATIVE PARCEL MAP NO 36879 IN THE CITY OF RIVERSIDE, COUNTY OF RIVERSIDE, STATE OF CALIFORNIA

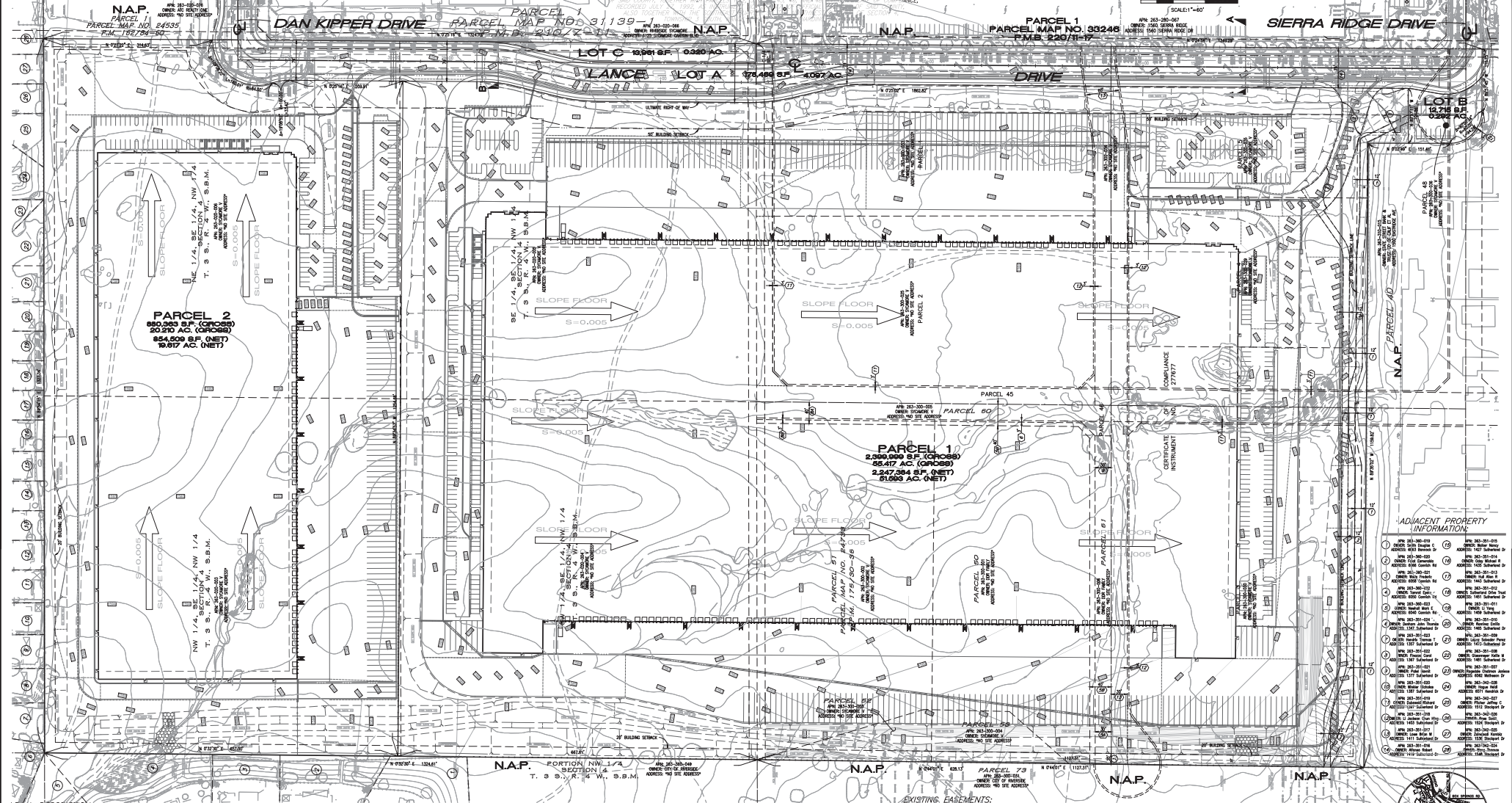
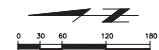

LEGAL DESCRIPTION: PARCEL 2 885,000 S.F. (GROSS) 20,120 AC. (NET) PARCEL 1 2,330,000 S.F. (GROSS) 53,457 AC. (NET) 2,247,284 S.F. (NET) 51,556 AC. (NET)

SURVEYOR'S NOTES: PARCEL 1, 2, 3, 4, 5, 6, 7, 8, 9, 10, 11, 12, 13, 14, 15, 16, 17, 18, 19, 20, 21, 22, 23, 24, 25, 26, 27, 28, 29, 30, 31, 32, 33, 34, 35, 36, 37, 38, 39, 40, 41, 42, 43, 44, 45, 46, 47, 48, 49, 50, 51, 52, 53, 54, 55, 56, 57, 58, 59, 60, 61, 62, 63, 64, 65, 66, 67, 68, 69, 70, 71, 72, 73, 74, 75, 76, 77, 78, 79, 80, 81, 82, 83, 84, 85, 86, 87, 88, 89, 90, 91, 92, 93, 94, 95, 96, 97, 98, 99, 100

EXISTING EASEMENTS, TABULATION table with columns for Area (sq. ft.), Total, and Percentage.

ARCHITECT: HPA PREPARED FOR: HILLWOOD INVESTMENTS STREET SECTIONS: VICINITY MAP: ENGINEER: Thiens Engineering, Inc. SURVEYOR: D.P.R.