

## Planning Cases Rustin Industrial Park P16-0731 and P16-0732

Community & Economic  
Development Department

Planning Commission  
Agenda Item: 3  
March 9, 2017

RiversideCA.gov

### LOCATION



2

RiversideCA.gov

## SPECIFIC PLAN / ZONING MAP



3

RiversideCA.gov

## SITE PHOTOS

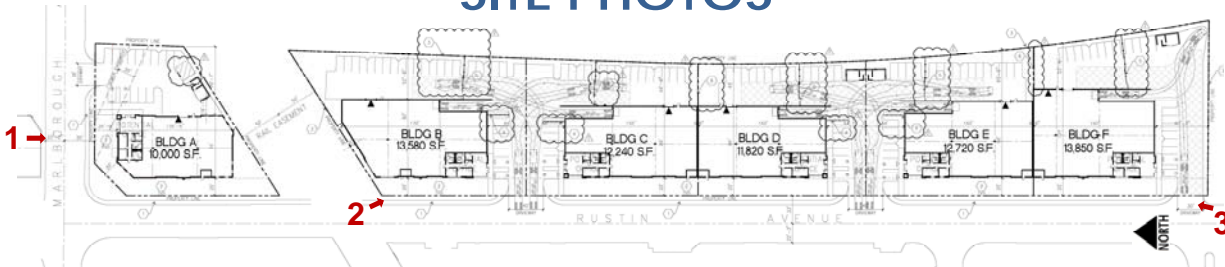

4

RiversideCA.gov

## TENTATIVE PARCEL MAP

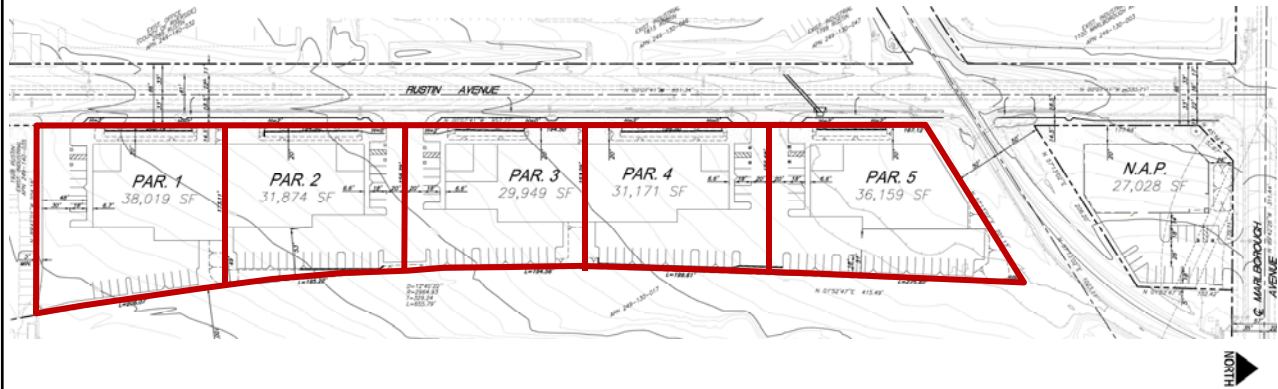

5

RiversideCA.gov

## SITE PLAN

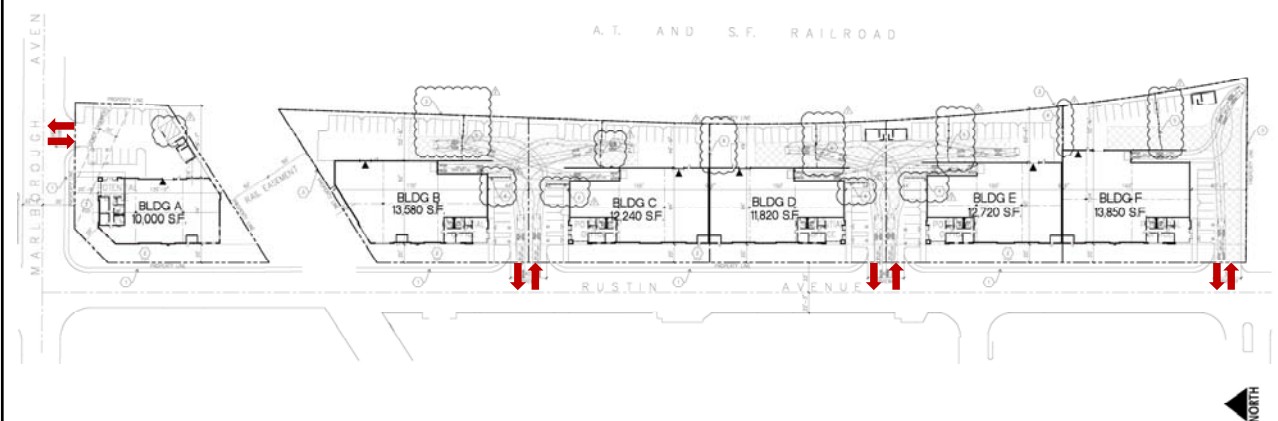

6

RiversideCA.gov

## BUILDING A - SITE PLAN

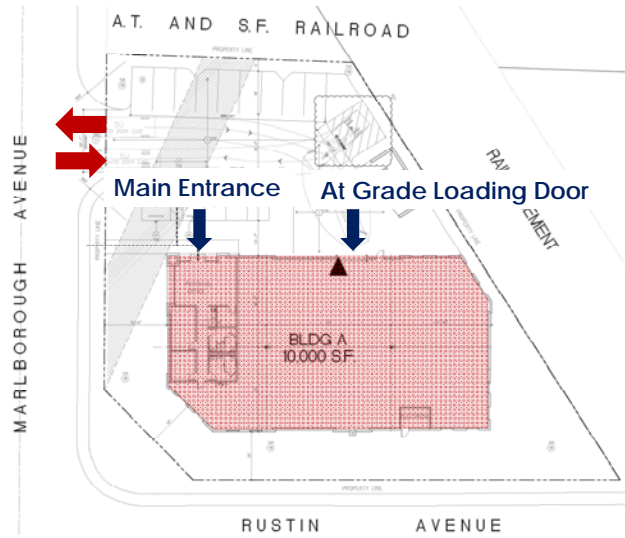

RiversideCA.gov

## BUILDING A - BUILDING ELEVATIONS

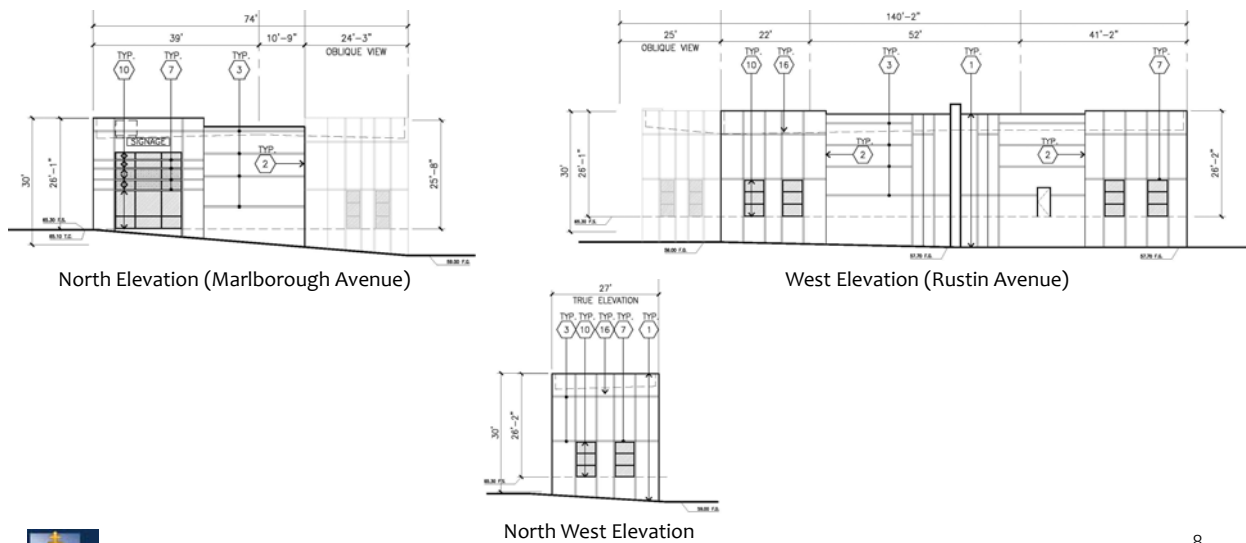

RiversideCA.gov

## BUILDING A - BUILDING ELEVATIONS



9

RiversideCA.gov

## BUILDING B - SITE PLAN

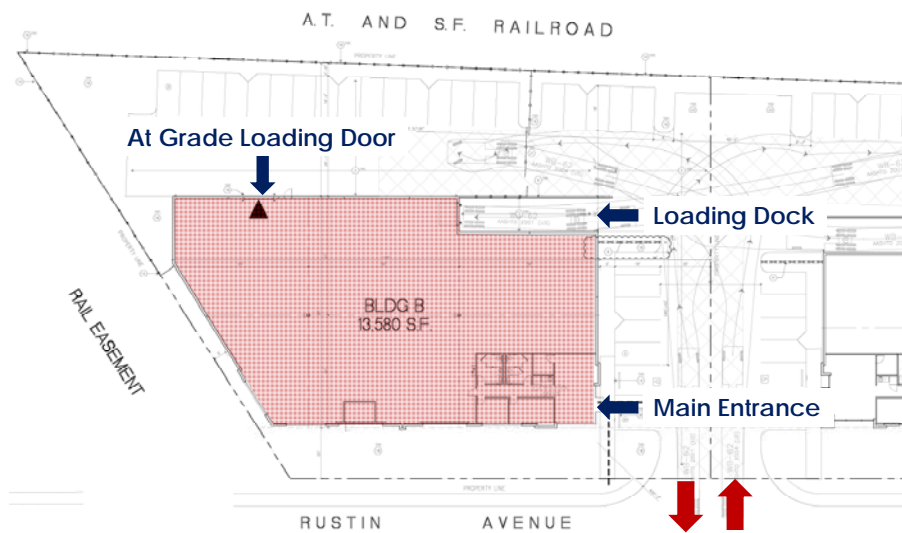

10

RiversideCA.gov

## BUILDING B - BUILDING ELEVATIONS

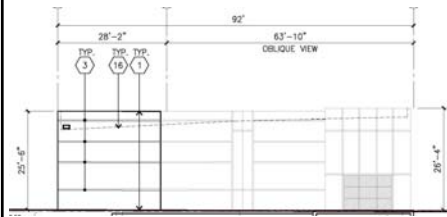

North Elevation

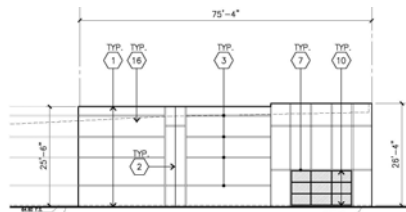

North West Elevation

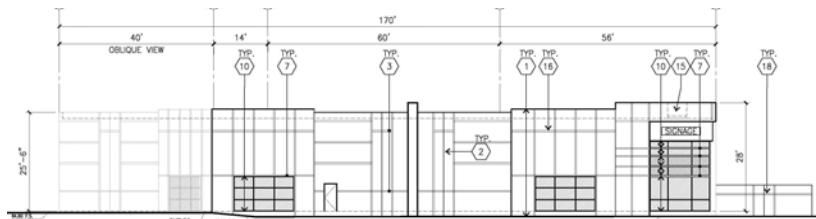

West Elevation (Rustin Avenue)



11

RiversideCA.gov

## BUILDING B - BUILDING ELEVATIONS

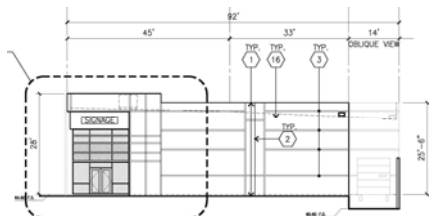

South Elevation

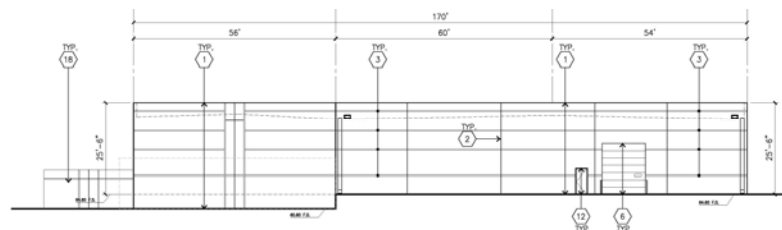

East Elevation

12

RiversideCA.gov





## BUILDING C - SITE PLAN

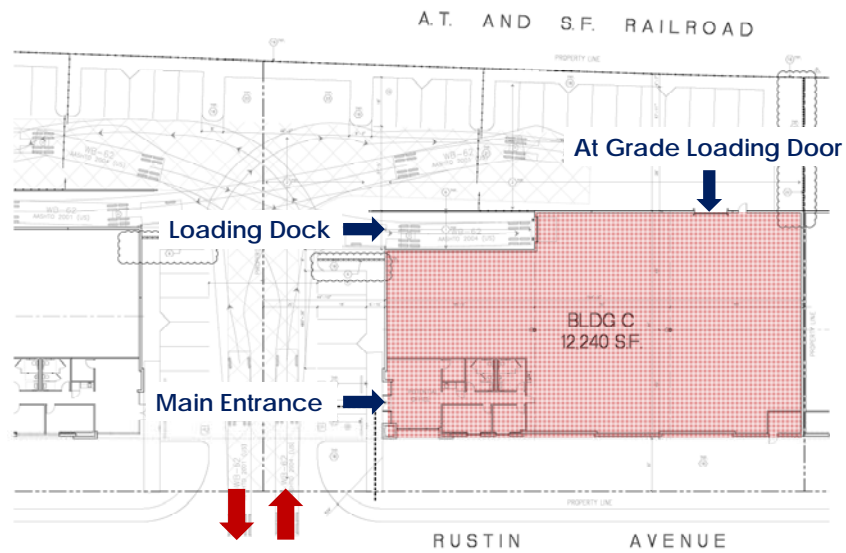

RiversideCA.gov

## BUILDING D - SITE PLAN

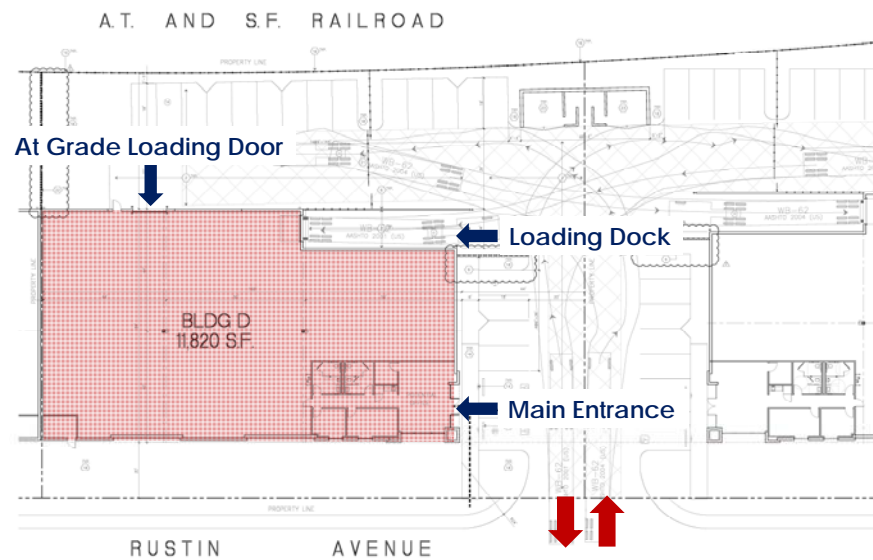

RiversideCA.gov

## BUILDINGS C AND D - BUILDING ELEVATIONS

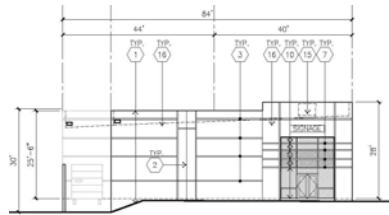

North Elevation

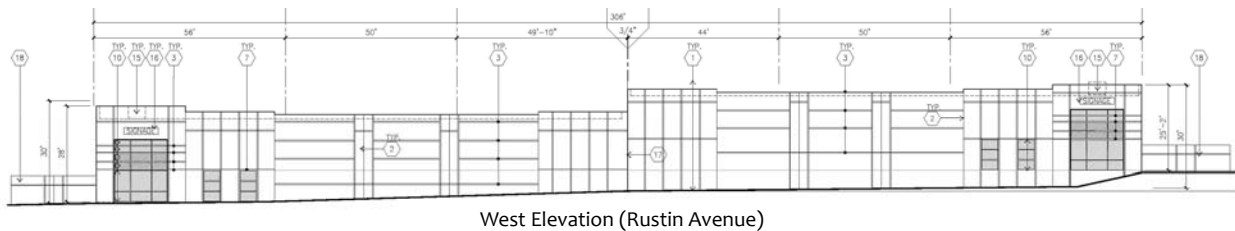

West Elevation (Rustin Avenue)



15

RiversideCA.gov

## BUILDINGS C AND D - BUILDING ELEVATIONS

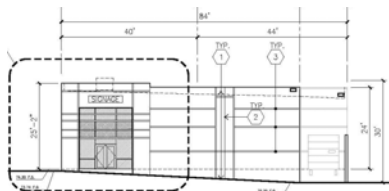

South Elevation

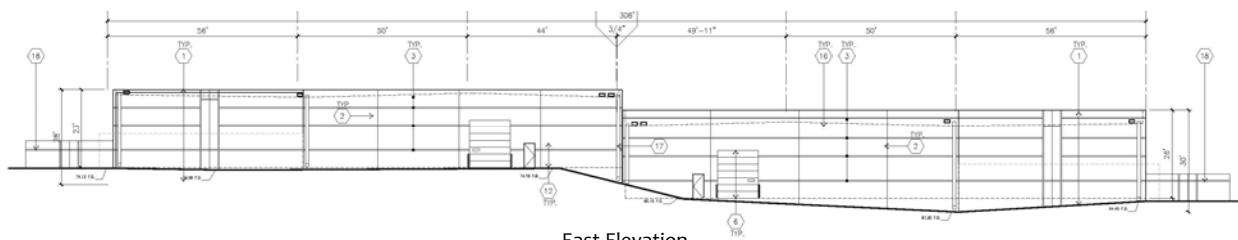

East Elevation



16

RiversideCA.gov



## BUILDING E - SITE PLAN

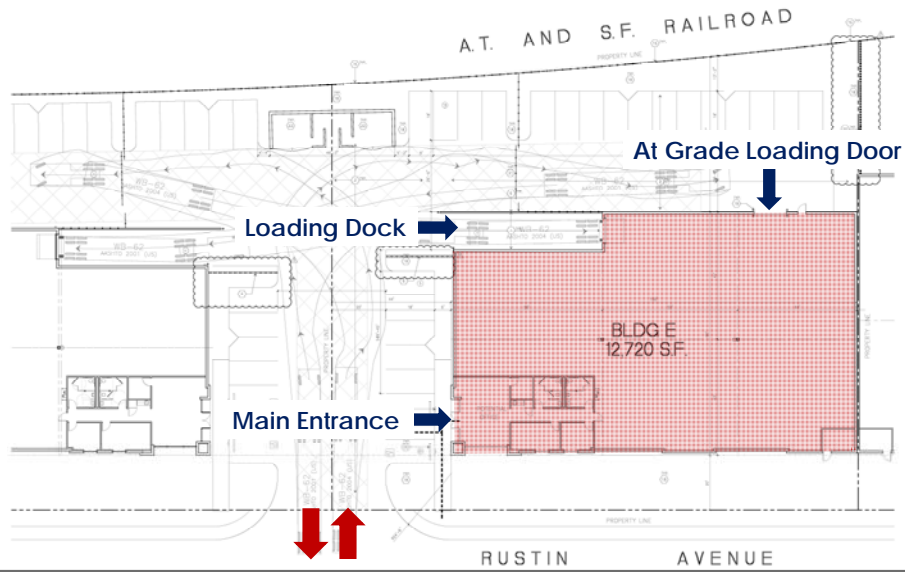

RiversideCA.gov

## BUILDING F - SITE PLAN

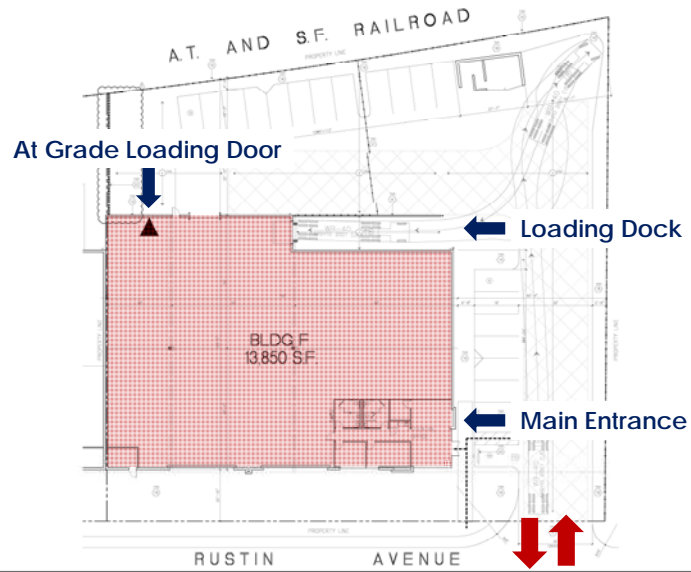

RiversideCA.gov

## BUILDINGS E AND F - BUILDING ELEVATIONS

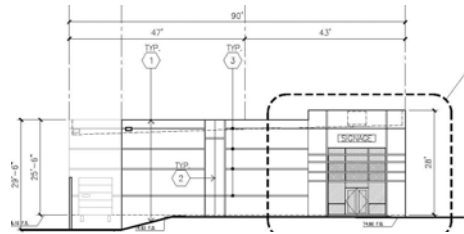

North Elevation

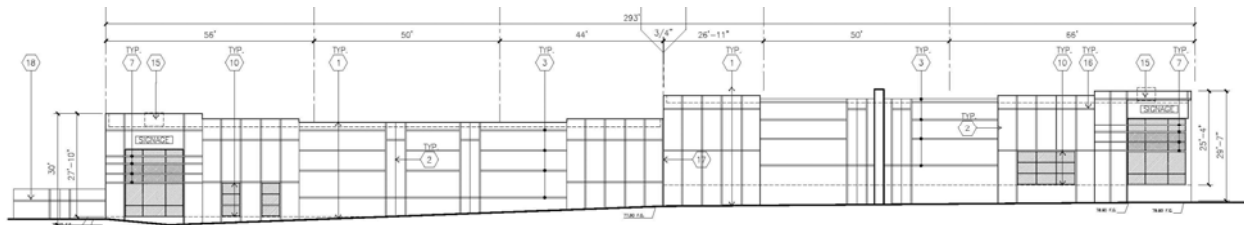

West Elevation (Rustin Avenue)



19

RiversideCA.gov

## BUILDINGS E AND F - BUILDING ELEVATIONS

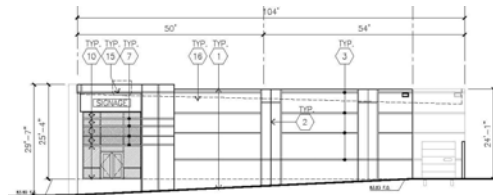

South Elevation

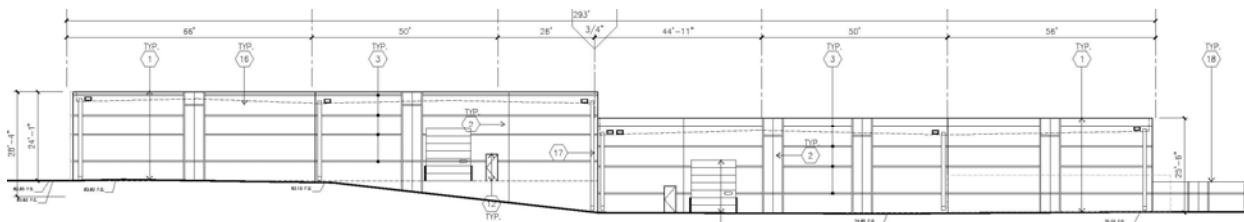

East Elevation



20

RiversideCA.gov

## CONCEPTUAL LANDSCAPE PLAN

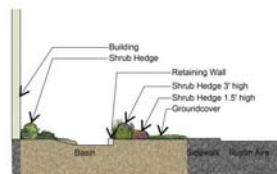
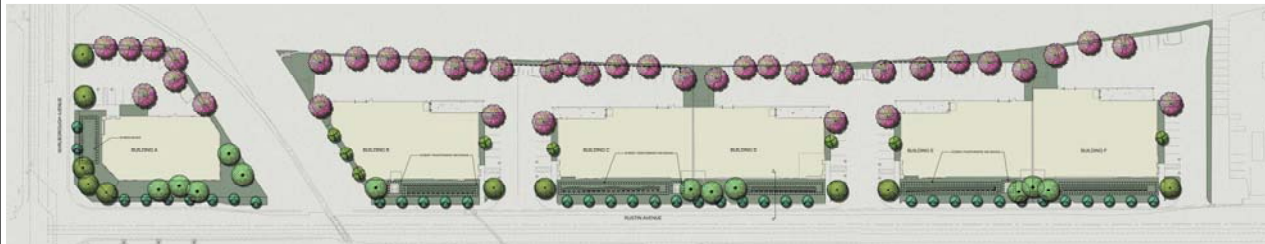

21

RiversideCA.gov

## RECOMENDATIONS

That the Planning Commission:

- **DETERMINE** that the project is exempt from California Environmental Quality Act review subject to Section 15332 (In-fill Development Projects), as this project will not have a significant effect on the environment; and
- **APPROVE** Planning Cases P16-0731 (Parcel Map) and P16-0732 (Design Review), based on the staff report and subject to the recommended conditions.



22

RiversideCA.gov

## BUILDING A – FLOOR PLAN

FOR REFERENCE

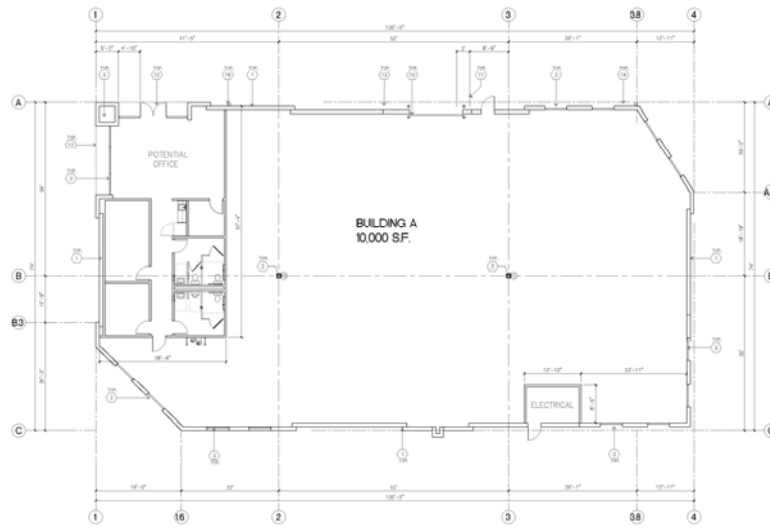

23

RiversideCA.gov

## BUILDING B – FLOOR PLAN

FOR REFERENCE

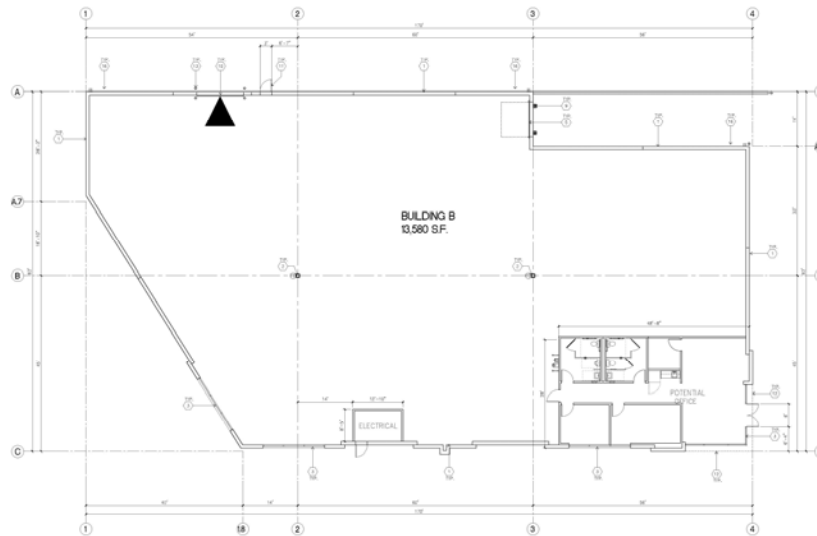

24

RiversideCA.gov

## BUILDINGS C AND D – FLOOR PLAN

FOR REFERENCE

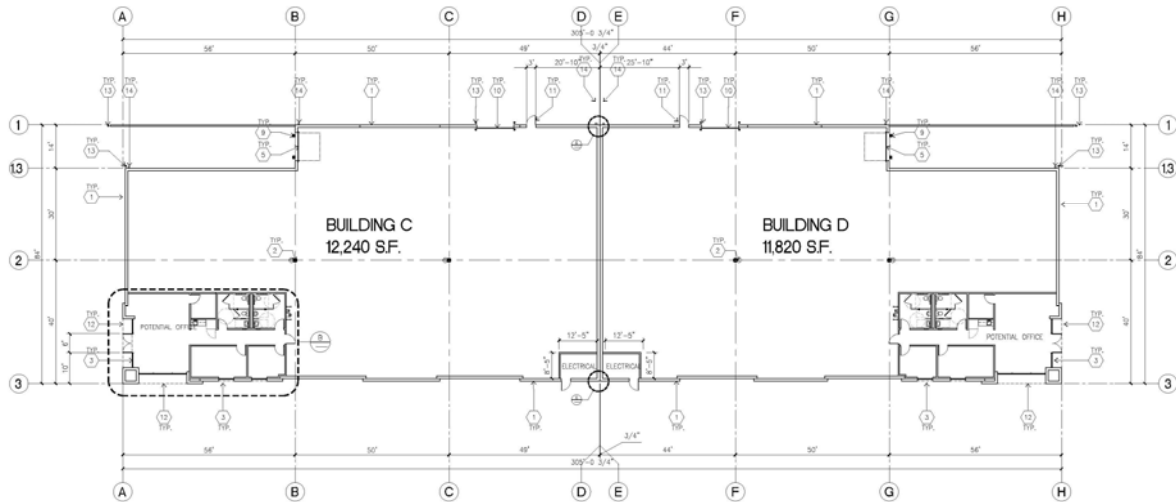

25

RiversideCA.gov

## BUILDINGS E AND F – FLOOR PLAN

FOR REFERENCE

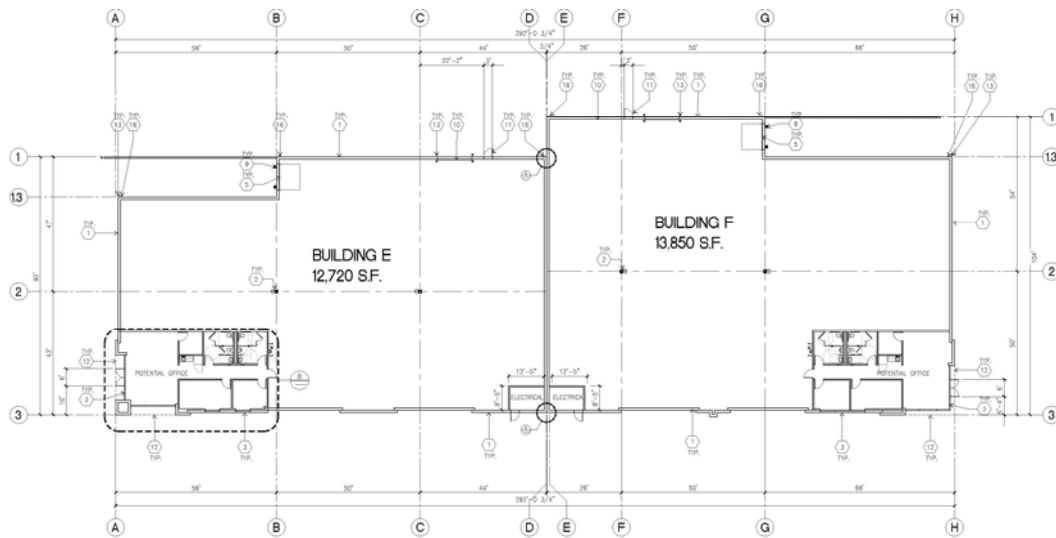

26

RiversideCA.gov

# PRELIMINARY GRADING PLAN

FOR REFERENCE

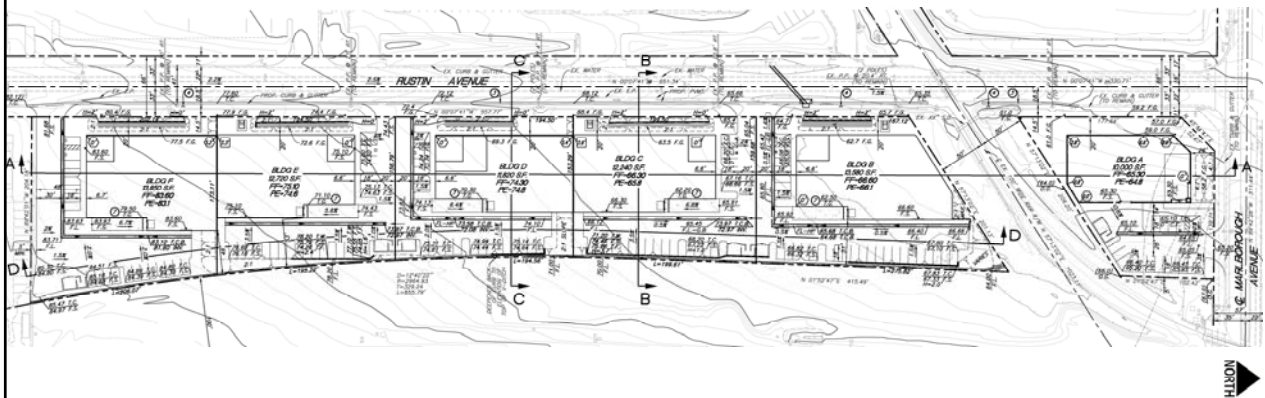

27

RiversideCA.gov

# GRADING CROSS SECTIONS

FOR REFERENCE

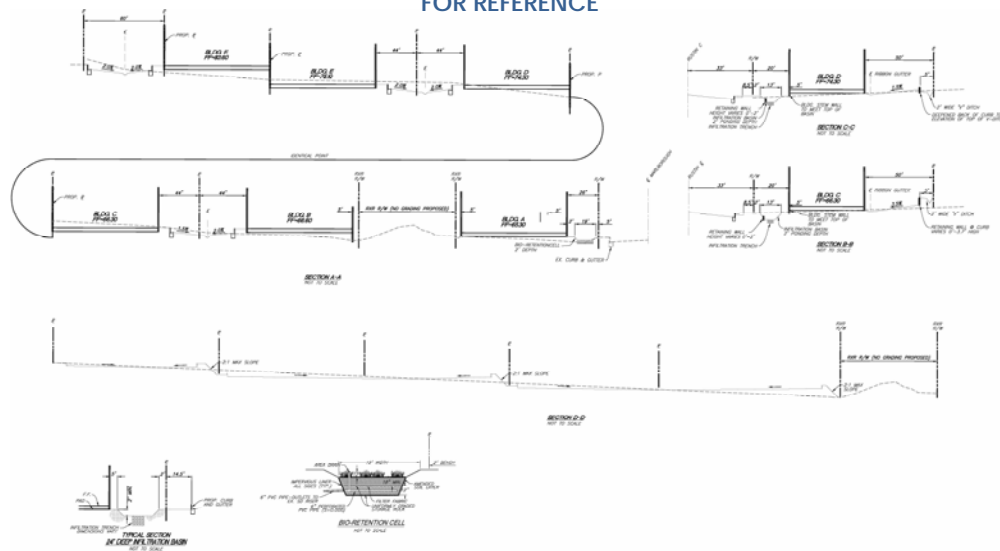

28

RiversideCA.gov



