



Luv2Play Indoor Playground P17-0073

Community & Economic Development Department

Planning Commission
Agenda Item: 2
April 6, 2017

RiversideCA.gov

LOCATION



2



RiversideCA.gov

ZONING MAP

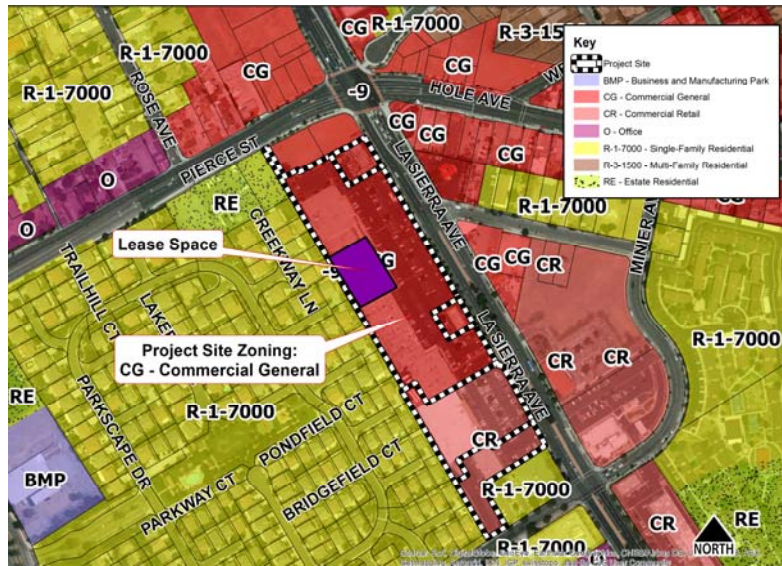

3

RiversideCA.gov

SITE PHOTOS



4

RiversideCA.gov

SITE PLAN



5



RiversideCA.gov

FLOOR PLAN



6



RiversideCA.gov

PLAY EQUIPMENT

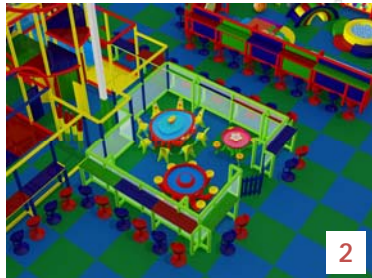

7

RiversideCA.gov

RECOMENDATIONS

That the Planning Commission:

- **DETERMINE** that the project is exempt from California Environmental Quality Act subject to Section 15301 (Existing Facilities), as this project will not have a significant effect on the environment; and
- **APPROVE** Planning Case P17-0073 (Conditional Use Permit) based on the findings outlined in the staff report, summarized in the attached findings and subject to the recommended conditions.



8

RiversideCA.gov

GENERAL PLAN MAP

REFERENCE ONLY

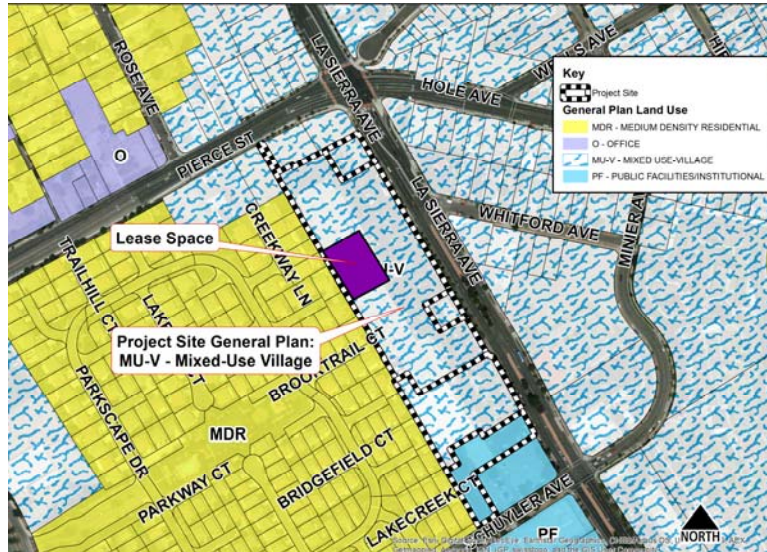

9

RiversideCA.gov